

Additional file 1: Figure S1. Isoelectric focusing gel of sdAb.

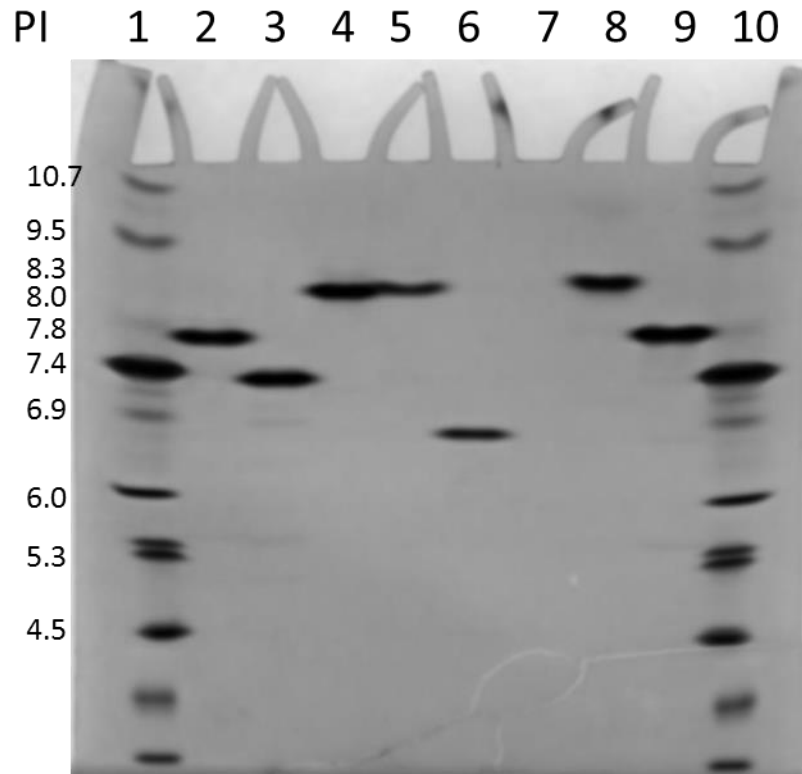

Figure S1. Measurement of isoelectric point using isoelectric focusing gel electrophoresis. Each well was loaded 10 μ g of sample, except 4 μ g of lane 5 sample was loaded. Lanes 1 and 10 represent the Serva pI marker (pH 3-10 from Life technologies Inc). Lane 2: Ac+neg; lane 3: AC+neg2; lane 4: AC+; lane 5: A3+; lane 6: A3+neg; lane 7: G2+; Lane 8: G2+neg; Lane 9: G2+neg2.