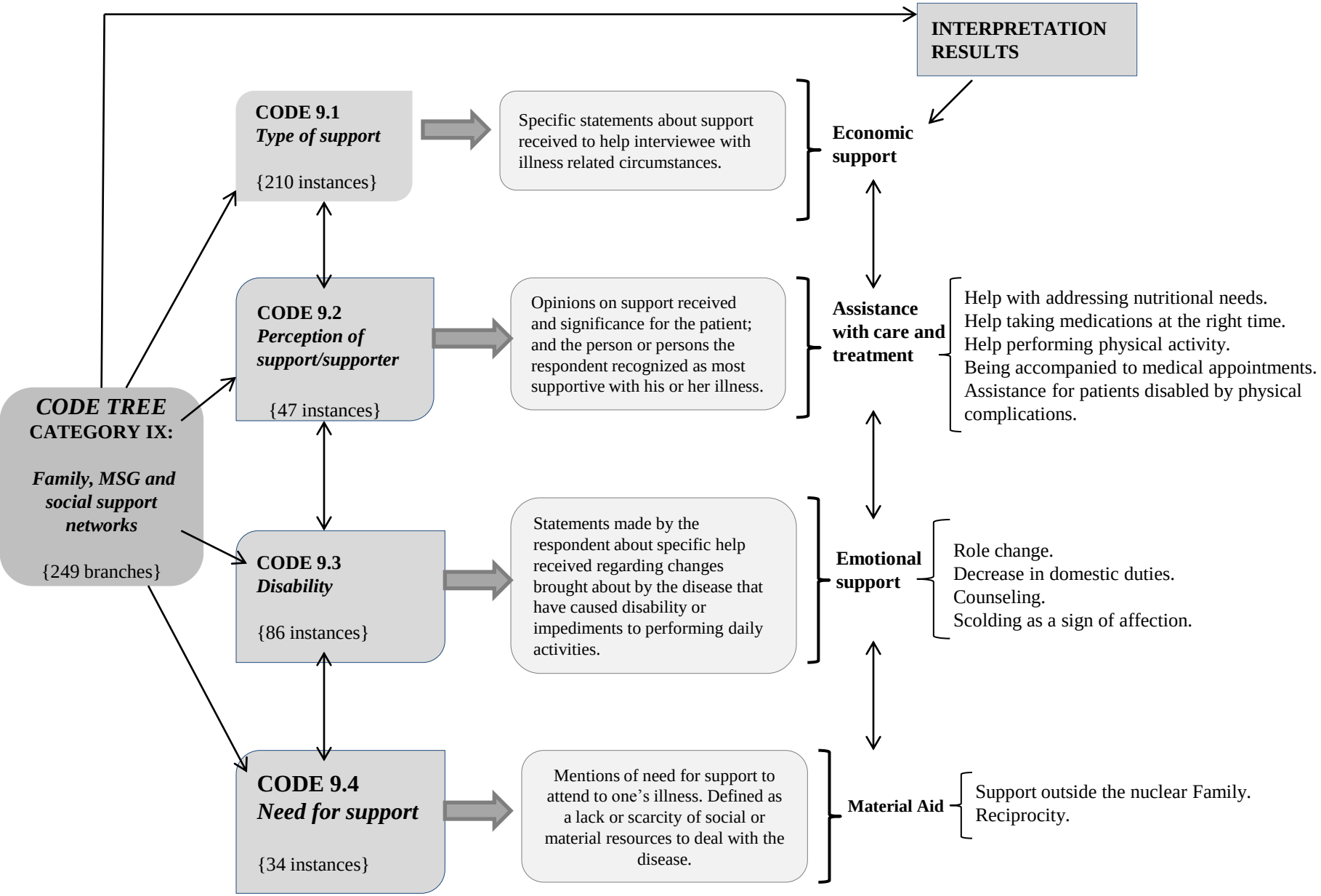
INTERPRETATION RESULTS
CODE TREE
CATEGORY IX:
Family, MSG and social support networks
{249 branches}
CODE 9.1
Type of support
{210 instances}
Specific statements about support received to help interviewee with illness related circumstances.
Economic support
CODE 9.2
Perception of support/supporter
{47 instances}
Opinions on support received and significance for the patient; and the person or persons the respondent recognized as most supportive with his or her illness.
Assistance with care and treatment
Help with addressing nutritional needs.
Help taking medications at the right time.
Help performing physical activity.
Being accompanied to medical appointments.
Assistance for patients disabled by physical complications.
CODE 9.3
Disability
{86 instances}
Statements made by the respondent about specific help received regarding changes brought about by the disease that have caused disability or impediments to performing daily activities.
Emotional support
Role change.
Decrease in domestic duties.
Counseling.
Scolding as a sign of affection.
CODE 9.4
Need for support
{34 instances}
Mentions of need for support to attend to one's illness. Defined as a lack or scarcity of social or material resources to deal with the disease.
Material Aid
Support outside the nuclear Family.
Reciprocity.