

Supporting Information

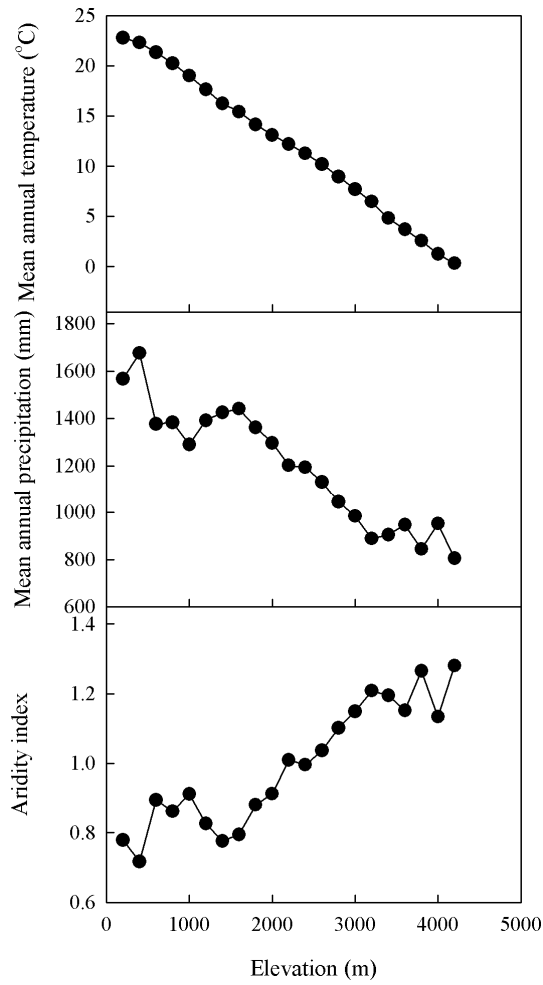

Figure A. Variations in mean annual temperature, mean annual precipitation, and aridity index with elevation in Yunnan Province, China.

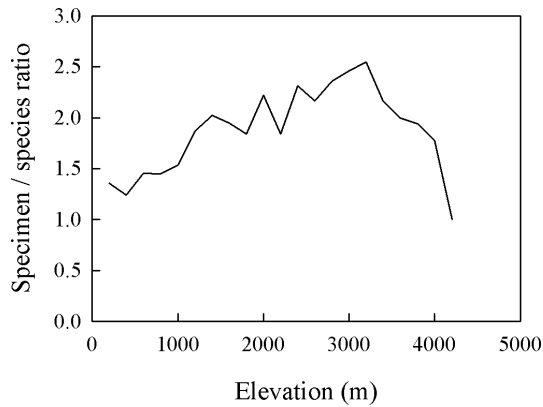

Figure B. Sampling density for different elevational intervals.

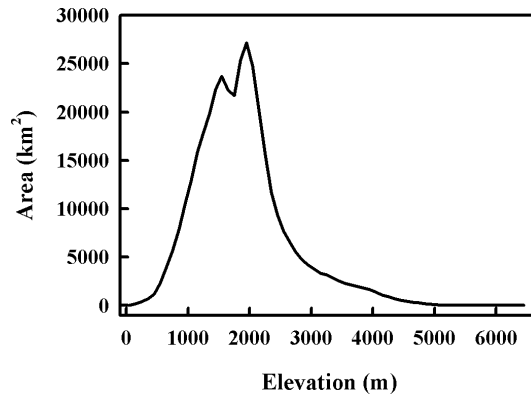

Figure C. Land areas for different elevational intervals.

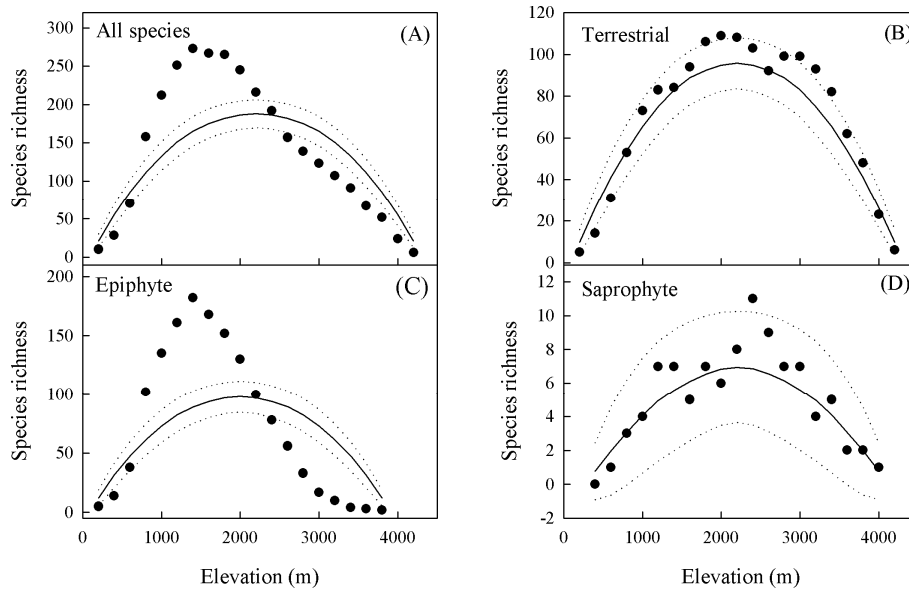

Figure D. Elevation-related patterns of richness for all orchid species (A), and terrestrial (B), epiphyte (C), and saprophyte (D) forms in Yunnan, China. Solid dots and solid lines represent observed and predicted species richness, respectively. Dashed lines show 95% confidence intervals predicted by MDE randomization model.

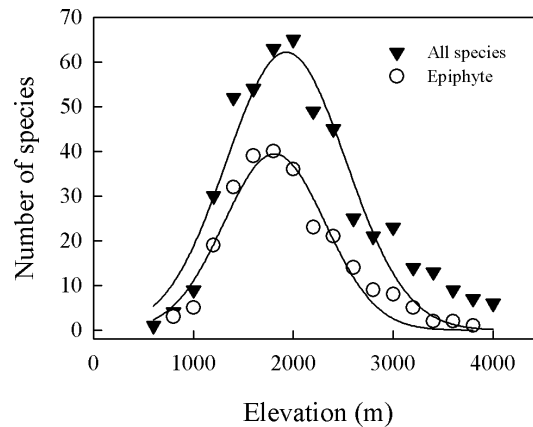

Figure E. Elevational gradients for orchid species richness in the Gaoligong Mountains, Yunnan.

Table A. Important genera within the Orchidaceae family in Yunnan Province, China.

Genus	Number of species	Genus	Number of species
<i>Dendrobium</i>	56	<i>Oberonia</i>	16
<i>Bulbophyllum</i>	42	<i>Peristylus</i>	16
<i>Habenaria</i>	31	<i>Goodyera</i>	14
<i>Liparis</i>	30	<i>Anoectochilus</i>	12
<i>Calanthe</i>	27	<i>Cleisostoma</i>	10
<i>Eria</i>	25	<i>Malaxis</i>	10
<i>Cymbidium</i>	23	<i>Orchis</i>	10
<i>Platanthera</i>	21	<i>Paphiopedilum</i>	10
<i>Coelogyne</i>	18	<i>Pholidota</i>	10
<i>Cypripedium</i>	16	<i>Pleione</i>	10
<i>Herminium</i>	16		

Table B. Estimated parameters of linear regression models used to explore the relationships among species richness and density, elevation, and other environmental variables. Each midpoint indicates where the value of response was maximum. Aridity index was calculated as potential evapotranspiration rate divided by mean annual precipitation.

Independent variable	Response variable	Confidence interval (95%) for independent variable (midpoint value)	Related figure
	Specimen richness	1535–1865 (1700)	3A
	Genus richness	1395–1723 (1559)	3A
	Species richness	1418–1762 (1590)	3A
Elevation (m)	Species richness for epiphytes	1367–1563 (1465)	3B
	Species richness for terrestrials	2052–2598 (2325)	3B
	Species richness for saprophytes	2307–2663 (2485)	3B
	Specimen density	1528–2028 (1778)	3C
	Genus density	1411–1769 (1590)	3C
	Species density	1414–1798 (1606)	3C
	Species density for epiphytes	1344–1556 (1450)	3D
	Species density for terrestrials	2059–2527 (2293)	3D
	Species density for saprophytes	2341–2777 (2559)	3D
	Specimen richness	12.8–17.0 (14.9)	6A
	Genus richness	13.1–18.1 (15.6)	6A
	Species richness	13.7–17.7 (15.7)	6A
Mean annual temperature (°C)	Species richness for epiphytes	15.0–17.4 (16.2)	6B
	Species richness for terrestrials	10.1–13.3 (11.7)	6B
	Species richness for saprophytes	9.9–12.9 (11.4)	6B
	Specimen density	12.3–16.7 (14.5)	6C
	Genus density	13.1–17.9 (15.5)	6C

	Species density	13.5–18.1 (15.6)	6C
	Species density for epiphytes	15.0–17.5 (16.2)	6D
	Species density for terrestrials	9.9–12.1 (11.0)	6D
	Species density for saprophytes	9.7–12.1 (10.9)	6D
	Specimen richness	1207–1397 (1302)	8A
	Genus richness	1216–1414 (1315)	8A
	Species richness	1237–1414 (1326)	8A
Mean annual	Species richness for epiphytes	1309–1411 (1360)	8B
precipitation	Species richness for terrestrials	1099–1259 (1179)	8B
(mm)	Species richness for saprophytes	1094–1244 (1169)	8B
	Specimen density	1179–1377 (1278)	8C
	Genus density	1191–1417 (1304)	8C
	Species density	1232–1426 (1329)	8C
	Species density for epiphytes	1307–1405 (1356)	8D
	Species density for terrestrials	1078–1234 (1156)	8D
	Species density for saprophytes	1065–1225 (1145)	8D
Aridity	Specimen richness	0.87–0.99 (0.93)	9A
index	Genus richness	0.86–1.00 (0.93)	9A
	Species richness	0.86–0.98 (0.92)	9A
	Species richness for epiphytes	0.83–0.91 (0.87)	9B
	Species richness for terrestrials	0.94–1.06 (1.00)	9B
	Species richness for saprophytes	0.95–1.07 (1.01)	9B
	Specimen density	0.86–1.00 (0.94)	9C
	Genus density	0.88–0.98 (0.93)	9C
	Species density	0.86–0.98 (0.92)	9C
	Species density for epiphytes	0.83–0.89 (0.86)	9D
	Species density for terrestrials	0.95–1.09 (1.02)	9D
	Species density for saprophytes	0.97–1.09 (1.03)	9D

Table C. Site of collection, elevation, habitat, life form, and environmental variables associated with each studied specimen.

Species	Site	Elevation	Mean annual temperature	Mean annual precipitation	Relative humidity	Potential Evapotranspiration	Aridity index	Life form	Habitat	Endemism
<i>Acampe multiflora</i>	Pingbian	320	22.90	1648.57	86.34	990.16	0.60	Epiphyte	Sparse forest	Non-endemic
<i>Acampe multiflora</i>	Puer	1010	20.20	1429.78	79.51	1123.79	0.79	Epiphyte	Open site	Non-endemic
<i>Acampe multiflora</i>	Lijiang	2020	14.95	982.53	63.24	1077.65	1.10	Epiphyte	Sparse forest	Non-endemic
<i>Acampe ochracea</i>	Menghai	1100	18.96	1314.38	80.83	1150.91	0.88	Epiphyte	Dense forest	Non-endemic
<i>Acampe rigida</i>	Mengla	650	21.30	1514.70	84.25	1146.68	0.76	Epiphyte	Dense forest	Non-endemic
<i>Acampe rigida</i>	Luoping	800	19.24	1686.24	82.51	1040.03	0.62	Epiphyte	Forest edge	Non-endemic
<i>Acampe rigida</i>	Jinghong	900	20.32	1161.08	80.46	1256.19	1.08	Epiphyte	Shrubland	Non-endemic
<i>Acampe rigida</i>	Lushui	1000	20.05	1195.57	70.63	911.65	0.76	Epiphyte	Dense forest	Non-endemic
<i>Acampe rigida</i>	Menghai	1000	19.56	1314.38	80.83	1150.91	0.88	Epiphyte	Dense forest	Non-endemic
<i>Acampe rigida</i>	Jinghong	1100	19.12	1161.08	80.46	1256.19	1.08	Epiphyte	Dense forest	Non-endemic
<i>Acampe rigida</i>	Jingdong	1100	18.98	1128.40	76.80	1142.11	1.01	Epiphyte	Dense forest	Non-endemic
<i>Acampe rigida</i>	Jinghong	1100	19.12	1161.08	80.46	1256.19	1.08	Epiphyte	Forest edge	Non-endemic
<i>Acampe rigida</i>	Zhenyuan	1200	19.04	1254.48	77.40	1138.06	0.91	Epiphyte	Dense forest	Non-endemic
<i>Acanthephippium striatum</i>	Pingbian	910	19.36	1648.57	86.34	990.16	0.60	Terrestrial	Dense forest	Non-endemic
<i>Acanthephippium sylhetense</i>	Jinghong	540	22.48	1161.08	80.46	1256.19	1.08	Epiphyte	Dense forest	Non-endemic
<i>Aerides falcata</i>	Jinping	800	20.69	2305.17	83.81	1030.46	0.45	Epiphyte	Dense forest	Non-endemic
<i>Aerides flabellata</i>	Menghai	1080	19.08	1314.38	80.83	1150.91	0.88	Epiphyte	Forest edge	Non-endemic
<i>Aerides rosea</i>	Menghai	1080	19.08	1314.38	80.83	1150.91	0.88	Epiphyte	Dense forest	Non-endemic
<i>Aerides rosea</i>	Menghai	1100	18.96	1314.38	80.83	1150.91	0.88	Epiphyte	Dense forest	Non-endemic
<i>Aerides rosea</i>	Menghai	1100	18.96	1314.38	80.83	1150.91	0.88	Epiphyte	Forest edge	Non-endemic
<i>Aerides rosea</i>	Menghai	1350	17.46	1314.38	80.83	1150.91	0.88	Epiphyte	Sparse forest	Non-endemic
<i>Aerides rosea</i>	Menghai	1530	16.38	1314.38	80.83	1150.91	0.88	Epiphyte	Dense forest	Non-endemic
<i>Agrostophyllum callosum</i>	Pingbian	1300	17.02	1648.57	86.34	990.16	0.60	Epiphyte	Dense forest	Non-endemic
<i>Agrostophyllum callosum</i>	Hekou	1465	14.96	1768.58	84.25	1166.26	0.66	Epiphyte	Dense forest	Non-endemic
<i>Agrostophyllum callosum</i>	Gongshan	1500	15.08	1738.42	78.47	860.43	0.50	Epiphyte	Dense forest	Non-endemic
<i>Agrostophyllum callosum</i>	Luxi	1750	14.58	1650.33	79.33	1183.39	0.72	Epiphyte	Dense forest	Non-endemic
<i>Agrostophyllum callosum</i>	Jinghong	1800	14.92	1161.08	80.46	1256.19	1.08	Epiphyte	Dense forest	Non-endemic
<i>Agrostophyllum callosum</i>	Luchun	1900	15.30	2013.54	78.64	1151.56	0.57	Epiphyte	Dense forest	Non-endemic
<i>Agrostophyllum callosum</i>	Jingdong	2100	12.98	1128.40	76.80	1142.11	1.01	Epiphyte	Grassy slope	Non-endemic
<i>Agrostophyllum callosum</i>	Menglian	2200	12.38	1357.68	80.47	1185.94	0.87	Epiphyte	Meadow	Non-endemic
<i>Agrostophyllum callosum</i>	Jingdong	2400	11.18	1128.40	76.80	1142.11	1.01	Epiphyte	Dense forest	Non-endemic
<i>Amitostigma basifoliatum</i>	Lijiang	2600	11.47	982.53	63.24	1077.65	1.10	Terrestrial	Dense forest	Non-endemic
<i>Amitostigma basifoliatum</i>	Lijiang	2750	10.57	982.53	63.24	1077.65	1.10	Terrestrial	Meadow	Non-endemic

<i>Amitostigma basifoliatum</i>	Lijiang	2800	10.27	982.53	63.24	1077.65	1.10	Terrestrial	Grassy slope	Non-endemic
<i>Amitostigma basifoliatum</i>	Heqing	2800	9.99	977.00	65.16	1211.84	1.24	Terrestrial	Meadow	Non-endemic
<i>Amitostigma basifoliatum</i>	Lijiang	2900	9.67	982.53	63.24	1077.65	1.10	Terrestrial	Meadow	Non-endemic
<i>Amitostigma basifoliatum</i>	Weixi	3000	7.43	970.70	69.95	1021.03	1.05	Terrestrial	Meadow	Non-endemic
<i>Amitostigma basifoliatum</i>	Huize	3600	3.77	799.98	71.46	1179.17	1.47	Terrestrial	Meadow	Non-endemic
<i>Amitostigma basifoliatum</i>	Zhongdian	4175	0.39	641.73	69.05	914.89	1.43	Terrestrial	Meadow	Non-endemic
<i>Amitostigma faberi</i>	Lijiang	2600	11.47	982.53	63.24	1077.65	1.10	Terrestrial	Open site	Non-endemic
<i>Amitostigma faberi</i>	Lijiang	2950	9.37	982.53	63.24	1077.65	1.10	Terrestrial	Open site	Non-endemic
<i>Amitostigma farreri</i>	Gongshan	3600	2.48	1738.42	78.47	860.43	0.50	Terrestrial	Grassy slope	Endemic
<i>Amitostigma hemipilioides</i>	Zhongdian	2500	10.44	641.73	69.05	914.89	1.43	Terrestrial	Shrubland	Non-endemic
<i>Amitostigma monanthum</i>	Lijiang	3200	7.87	982.53	63.24	1077.65	1.10	Terrestrial	Open site	Non-endemic
<i>Amitostigma monanthum</i>	Gongshan	3600	2.48	1738.42	78.47	860.43	0.50	Terrestrial	Grassy slope	Non-endemic
<i>Amitostigma monanthum</i>	Deqin	3700	2.97	639.48	70.85	896.66	1.40	Terrestrial	Open site	Non-endemic
<i>Amitostigma monanthum var.forrestii</i>	Zhongdian	3700	3.24	641.73	69.05	914.89	1.43	Terrestrial	Open site	Non-endemic
<i>Amitostigma monanthum var.forrestii</i>	Zhongdian	4000	1.44	641.73	69.05	914.89	1.43	Terrestrial	Open site	Non-endemic
<i>Amitostigma monanthum var.forrestii</i>	Deqin	4100	0.57	639.48	70.85	896.66	1.40	Terrestrial	Open site	Non-endemic
<i>Amitostigma simplex</i>	Gongshan	2200	10.88	1738.42	78.47	860.43	0.50	Terrestrial	Grassy slope	Non-endemic
<i>Amitostigma tetralobum</i>	Dali	1500	17.82	1082.70	68.61	1256.27	1.16	Terrestrial	Grassy slope	Non-endemic
<i>Amitostigma tetralobum</i>	Dali	2300	13.02	1082.70	68.61	1256.27	1.16	Terrestrial	Open site	Non-endemic
<i>Amitostigma tetralobum</i>	Zhenyuan	2500	11.24	1254.48	77.40	1138.06	0.91	Terrestrial	Meadow	Non-endemic
<i>Amitostigma tibeticum</i>	Fugong	3800	1.26	1441.43	79.99	906.18	0.63	Terrestrial	Open site	Non-endemic
<i>Amitostigma yuanum</i>	Fugong	3700	1.86	1441.43	79.99	906.18	0.63	Terrestrial	Dense forest	Endemic
<i>Amitostigma yuanum</i>	Yongde	3100	8.53	1266.25	69.00	1283.63	1.01	Terrestrial	Grassy slope	Endemic
<i>Androcorys pugioniformis</i>	Zhongdian	3880	2.16	641.73	69.05	914.89	1.43	Terrestrial	Dense forest	Non-endemic
<i>Androcorys spiralis</i>	Zhongdian	3500	4.44	641.73	69.05	914.89	1.43	Terrestrial	Dense forest	Non-endemic
<i>Ania angustifolia</i>	Cangyuan	1200	18.02	1733.34	81.63	1060.82	0.61	Terrestrial	Forest edge	Non-endemic
<i>Ania angustifolia</i>	Jinghong	1650	15.82	1161.08	80.46	1256.19	1.08	Terrestrial	Dense forest	Non-endemic
<i>Ania hookeriana</i>	Gongshan	1600	14.48	1738.42	78.47	860.43	0.50	Terrestrial	Shrubland	Non-endemic
<i>Anoectochilus burmanicus</i>	Jinghong	1050	19.42	1161.08	80.46	1256.19	1.08	Terrestrial	Dense forest	Non-endemic
<i>Anoectochilus burmanicus</i>	Luchun	2150	13.80	2013.54	78.64	1151.56	0.57	Terrestrial	Dense forest	Non-endemic
<i>Anoectochilus chapaensis</i>	Pingbian	1380	16.54	1648.57	86.34	990.16	0.60	Terrestrial	Dense forest	Non-endemic
<i>Anoectochilus crispus</i>	Zhenyuan	1800	15.44	1254.48	77.40	1138.06	0.91	Terrestrial	Dense forest	Non-endemic
<i>Anoectochilus elwesii</i>	Maguan	800	20.21	1330.52	83.25	1086.43	0.82	Terrestrial	Dense forest	Non-endemic

<i>Anoectochilus elwesii</i>	Xichou	1200	17.73	1267.54	82.98	985.97	0.78	Terrestrial	Dense forest	Non-endemic
<i>Anoectochilus elwesii</i>	Menghai	1480	16.68	1314.38	80.83	1150.91	0.88	Terrestrial	Dense forest	Non-endemic
<i>Anoectochilus elwesii</i>	Gongshan	1500	15.08	1738.42	78.47	860.43	0.50	Terrestrial	Dense forest	Non-endemic
<i>Anoectochilus gengmanensis</i>	Fengqing	2500	11.45	1352.80	73.24	1172.52	0.87	Terrestrial	Dense forest	Endemic
<i>Anoectochilus gengmanensis</i>	Gengma	2500	19.04	1327.70	77.28	1181.78	0.89	Terrestrial	Dense forest	Endemic
<i>Anoectochilus grandiflorus</i>	Mengla	590	21.66	1514.70	84.25	1146.68	0.76	Terrestrial	Dense forest	Non-endemic
<i>Anoectochilus grandiflorus</i>	Pingbian	1260	17.26	1648.57	86.34	990.16	0.60	Terrestrial	Dense forest	Non-endemic
<i>Anoectochilus lanceolatus</i>	Gongshan	1800	13.28	1738.42	78.47	860.43	0.50	Terrestrial	Dense forest	Non-endemic
<i>Anoectochilus minor</i>	Gongshan	2800	7.28	1738.42	78.47	860.43	0.50	Terrestrial	Dense forest	Non-endemic
<i>Anoectochilus moulmeinensis</i>	Gongshan	1380	15.80	1738.42	78.47	860.43	0.50	Terrestrial	Dense forest	Non-endemic
<i>Anoectochilus moulmeinensis</i>	Malipo	1500	15.26	1063.54	85.83	1053.97	0.99	Terrestrial	Dense forest	Non-endemic
<i>Anoectochilus moulmeinensis</i>	Zhenyuan	1800	15.44	1254.48	77.40	1138.06	0.91	Terrestrial	Dense forest	Non-endemic
<i>Anoectochilus roxburghii</i>	Mengla	650	21.30	1514.70	84.25	1146.68	0.76	Terrestrial	Grassy slope	Non-endemic
<i>Anoectochilus roxburghii</i>	Malipo	1000	18.26	1063.54	85.83	1053.97	0.99	Terrestrial	Dense forest	Non-endemic
<i>Anoectochilus roxburghii</i>	Yanshan	1100	18.86	1003.57	79.42	1172.21	1.17	Terrestrial	Dense forest	Non-endemic
<i>Anoectochilus roxburghii</i>	Pingbian	1500	15.82	1648.57	86.34	990.16	0.60	Terrestrial	Dense forest	Non-endemic
<i>Anoectochilus roxburghii</i>	Menghai	1600	15.96	1314.38	80.83	1150.91	0.88	Terrestrial	Dense forest	Non-endemic
<i>Anoectochilus roxburghii</i>	Jinghong	1800	14.92	1161.08	80.46	1256.19	1.08	Terrestrial	Dense forest	Non-endemic
<i>Anoectochilus roxburghii</i>	Lianghe	2130	11.69	1388.65	79.72	1192.10	0.86	Terrestrial	Dense forest	Non-endemic
<i>Anoectochilus tortus</i>	Pingbian	1000	18.82	1648.57	86.34	990.16	0.60	Terrestrial	Dense forest	Non-endemic
<i>Anoectochilus yunnanensis</i>	Xichou	1550	15.63	1267.54	82.98	985.97	0.78	Terrestrial	Dense forest	Endemic
<i>Anoectochilus yunnanensis</i>	Wenshan	1820	14.74	988.87	76.70	1272.98	1.29	Terrestrial	Dense forest	Endemic
<i>Anoectochilus yunnanensis</i>	Gongshan	1850	12.98	1738.42	78.47	860.43	0.50	Terrestrial	Dense forest	Endemic
<i>Anoectochilus yunnanensis</i>	Gongshan	2000	12.08	1738.42	78.47	860.43	0.50	Terrestrial	Dense forest	Endemic
<i>Anota densiflora</i>	Malipo	1000	18.26	1063.54	85.83	1053.97	0.99	Terrestrial	Sparse forest	Non-endemic
<i>Anthogonium gracile</i>	Menghai	858	20.41	1314.38	80.83	1150.91	0.88	Terrestrial	Open site	Non-endemic
<i>Anthogonium gracile</i>	Zhenyuan	1000	20.24	1254.48	77.40	1138.06	0.91	Terrestrial	Forest edge	Non-endemic
<i>Anthogonium gracile</i>	Wenshan	1250	18.16	988.87	76.70	1272.98	1.29	Terrestrial	Grassy slope	Non-endemic
<i>Anthogonium gracile</i>	Puer	1300	18.46	1429.78	79.51	1123.79	0.79	Terrestrial	Dense forest	Non-endemic
<i>Anthogonium gracile</i>	Luchun	1300	18.90	2013.54	78.64	1151.56	0.57	Terrestrial	Open site	Non-endemic
<i>Anthogonium gracile</i>	Tengchong	1320	17.08	1501.45	78.06	857.93	0.57	Terrestrial	Sparse forest	Non-endemic
<i>Anthogonium gracile</i>	Pingbian	1380	16.54	1648.57	86.34	990.16	0.60	Terrestrial	Dense forest	Non-endemic
<i>Anthogonium gracile</i>	Gongshan	1450	15.38	1738.42	78.47	860.43	0.50	Terrestrial	Open site	Non-endemic
<i>Anthogonium gracile</i>	Shiping	1466	17.77	919.48	75.04	1244.05	1.35	Terrestrial	Dense forest	Non-endemic
<i>Anthogonium gracile</i>	Guangnan	1500	15.25	1044.26	78.94	1090.35	1.04	Terrestrial	Shrubland	Non-endemic
<i>Anthogonium gracile</i>	Zhenyuan	1500	17.24	1254.48	77.40	1138.06	0.91	Terrestrial	Shrubland	Non-endemic

<i>Anthogonium gracile</i>	Jingdong	1600	15.98	1128.40	76.80	1142.11	1.01	Terrestrial	Dense forest	Non-endemic
<i>Anthogonium gracile</i>	Jiangcheng	1600	15.53	2264.27	84.63	1061.90	0.47	Terrestrial	Dense forest	Non-endemic
<i>Anthogonium gracile</i>	Zhenyuan	1600	16.64	1254.48	77.40	1138.06	0.91	Terrestrial	Grassy slope	Non-endemic
<i>Anthogonium gracile</i>	Zhenyuan	1600	16.64	1254.48	77.40	1138.06	0.91	Terrestrial	Open site	Non-endemic
<i>Anthogonium gracile</i>	Fengqing	1600	16.60	1352.80	73.24	1172.52	0.87	Terrestrial	Shrubland	Non-endemic
<i>Anthogonium gracile</i>	Menghai	1600	15.96	1314.38	80.83	1150.91	0.88	Terrestrial	Sparse forest	Non-endemic
<i>Anthogonium gracile</i>	Jingdong	1650	15.68	1128.40	76.80	1142.11	1.01	Terrestrial	Dense forest	Non-endemic
<i>Anthogonium gracile</i>	Zhenyuan	1650	16.34	1254.48	77.40	1138.06	0.91	Terrestrial	Open site	Non-endemic
<i>Anthogonium gracile</i>	Jingdong	1660	15.62	1128.40	76.80	1142.11	1.01	Terrestrial	Dense forest	Non-endemic
<i>Anthogonium gracile</i>	Jiangchuan	1700	15.80	872.74	74.72	1181.99	1.35	Terrestrial	Dense forest	Non-endemic
<i>Anthogonium gracile</i>	Luchun	1700	16.50	2013.54	78.64	1151.56	0.57	Terrestrial	Shrubland	Non-endemic
<i>Anthogonium gracile</i>	Wenshan	1800	14.86	988.87	76.70	1272.98	1.29	Terrestrial	Shrubland	Non-endemic
<i>Anthogonium gracile</i>	Zhenyuan	1850	15.14	1254.48	77.40	1138.06	0.91	Terrestrial	Grassy slope	Non-endemic
<i>Anthogonium gracile</i>	Eshan	1890	13.87	938.39	78.62	1123.48	1.20	Terrestrial	Shrubland	Non-endemic
<i>Anthogonium gracile</i>	Gongshan	1900	12.68	1738.42	78.47	860.43	0.50	Terrestrial	Forest edge	Non-endemic
<i>Anthogonium gracile</i>	Wenshan	1900	14.26	988.87	76.70	1272.98	1.29	Terrestrial	Grassy slope	Non-endemic
<i>Anthogonium gracile</i>	Jiangchuan	1950	14.30	872.74	74.72	1181.99	1.35	Terrestrial	Dense forest	Non-endemic
<i>Anthogonium gracile</i>	Kunming	1950	14.58	1019.14	72.30	1197.62	1.18	Terrestrial	Dense forest	Non-endemic
<i>Anthogonium gracile</i>	Maguan	1950	13.31	1330.52	83.25	1086.43	0.82	Terrestrial	Dense forest	Non-endemic
<i>Anthogonium gracile</i>	Yuliang	1962	13.75	905.45	75.03	1218.48	1.35	Terrestrial	Dense forest	Non-endemic
<i>Anthogonium gracile</i>	Gongshan	2000	12.08	1738.42	78.47	860.43	0.50	Terrestrial	Grassy slope	Non-endemic
<i>Anthogonium gracile</i>	Hekou	2000	11.75	1768.58	84.25	1166.26	0.66	Terrestrial	Open site	Non-endemic
<i>Anthogonium gracile</i>	Zhenyuan	2000	14.24	1254.48	77.40	1138.06	0.91	Terrestrial	Shrubland	Non-endemic
<i>Anthogonium gracile</i>	Jinping	2250	11.99	2305.17	83.81	1030.46	0.45	Terrestrial	Dense forest	Non-endemic
<i>Anthogonium gracile</i>	Gongshan	2300	10.28	1738.42	78.47	860.43	0.50	Terrestrial	Dense forest	Non-endemic
<i>Anthogonium gracile</i>	Kunming	2300	12.48	1019.14	72.30	1197.62	1.18	Terrestrial	Grassy slope	Non-endemic
<i>Anthogonium gracile</i>	Yongde	2300	13.33	1266.25	69.00	1283.63	1.01	Terrestrial	Grassy slope	Non-endemic
<i>Aphyllorchis caudata</i>	Zhenkang	2650	8.94	1602.96	81.14	1089.09	0.68	Saprophyte	Dense forest	Non-endemic
<i>Aphyllorchis gollanii</i>	Yongde	2400	12.73	1266.25	69.00	1283.63	1.01	Terrestrial	Dense forest	Non-endemic
<i>Aphyllorchis montana</i>	Jinghong	1500	16.72	1161.08	80.46	1256.19	1.08	Saprophyte	Dense forest	Non-endemic
<i>Appendicula cornuta</i>	Mengla	830	20.22	1514.70	84.25	1146.68	0.76	Epiphyte	Dense forest	Non-endemic
<i>Arachnis labrosa</i>	Menghai	1080	19.08	1314.38	80.83	1150.91	0.88	Epiphyte	Dense forest	Non-endemic
<i>Arundina graminifolia</i>	Hekou	120	23.03	1768.58	84.25	1166.26	0.66	Terrestrial	Open site	Non-endemic
<i>Arundina graminifolia</i>	Hekou	170	22.73	1768.58	84.25	1166.26	0.66	Terrestrial	Sparse forest	Non-endemic
<i>Arundina graminifolia</i>	Hekou	280	22.07	1768.58	84.25	1166.26	0.66	Terrestrial	Dense forest	Non-endemic
<i>Arundina graminifolia</i>	Hekou	365	21.56	1768.58	84.25	1166.26	0.66	Terrestrial	Dense forest	Non-endemic

<i>Arundina graminifolia</i>	Malipo	500	21.26	1063.54	85.83	1053.97	0.99	Terrestrial	Sparse forest	Non-endemic
<i>Arundina graminifolia</i>	Luchun	530	23.52	2013.54	78.64	1151.56	0.57	Terrestrial	Open site	Non-endemic
<i>Arundina graminifolia</i>	Luchun	530	23.52	2013.54	78.64	1151.56	0.57	Terrestrial	Shrubland	Non-endemic
<i>Arundina graminifolia</i>	Jinping	550	22.19	2305.17	83.81	1030.46	0.45	Terrestrial	Dense forest	Non-endemic
<i>Arundina graminifolia</i>	Luchun	600	23.10	2013.54	78.64	1151.56	0.57	Terrestrial	Open site	Non-endemic
<i>Arundina graminifolia</i>	Hekou	900	18.35	1768.58	84.25	1166.26	0.66	Terrestrial	Open site	Non-endemic
<i>Arundina graminifolia</i>	Mengzi	950	20.76	855.35	71.82	1434.56	1.68	Terrestrial	Open site	Non-endemic
<i>Arundina graminifolia</i>	Luxi	1000	19.08	1650.33	79.33	1183.39	0.72	Terrestrial	Grassy slope	Non-endemic
<i>Arundina graminifolia</i>	Mengla	1040	18.96	1514.70	84.25	1146.68	0.76	Terrestrial	Grassy slope	Non-endemic
<i>Arundina graminifolia</i>	Zhenkang	1180	17.76	1602.96	81.14	1089.09	0.68	Terrestrial	Dense forest	Non-endemic
<i>Arundina graminifolia</i>	Fugong	1200	16.86	1441.43	79.99	906.18	0.63	Terrestrial	Dense forest	Non-endemic
<i>Arundina graminifolia</i>	Lancang	1200	18.50	1596.50	77.88	1183.80	0.74	Terrestrial	Dense forest	Non-endemic
<i>Arundina graminifolia</i>	Jiangcheng	1200	17.93	2264.27	84.63	1061.90	0.47	Terrestrial	Grassy slope	Non-endemic
<i>Arundina graminifolia</i>	Jinghong	1200	18.52	1161.08	80.46	1256.19	1.08	Terrestrial	Open site	Non-endemic
<i>Arundina graminifolia</i>	Hekou	1250	16.25	1768.58	84.25	1166.26	0.66	Terrestrial	Open site	Non-endemic
<i>Arundina graminifolia</i>	Lincang	1300	18.72	1165.84	72.08	1167.73	1.00	Terrestrial	Dense forest	Non-endemic
<i>Arundina graminifolia</i>	Funing	1300	15.82	1161.58	79.07	1147.17	0.99	Terrestrial	Forest edge	Non-endemic
<i>Arundina graminifolia</i>	Gongshan	1300	16.28	1738.42	78.47	860.43	0.50	Terrestrial	Shrubland	Non-endemic
<i>Arundina graminifolia</i>	Tengchong	1320	17.08	1501.45	78.06	857.93	0.57	Terrestrial	Dense forest	Non-endemic
<i>Arundina graminifolia</i>	Funing	1400	15.22	1161.58	79.07	1147.17	0.99	Terrestrial	Dense forest	Non-endemic
<i>Arundina graminifolia</i>	Maguan	1500	16.01	1330.52	83.25	1086.43	0.82	Terrestrial	Dense forest	Non-endemic
<i>Arundina graminifolia</i>	Xichou	1500	15.93	1267.54	82.98	985.97	0.78	Terrestrial	Open site	Non-endemic
<i>Arundina graminifolia</i>	Shuangjiang	1500	16.98	1006.64	75.26	1272.13	1.26	Terrestrial	Sparse forest	Non-endemic
<i>Arundina graminifolia</i>	Yuanjiang	1600	16.58	805.59	69.08	1652.32	2.05	Terrestrial	Grassy slope	Non-endemic
<i>Arundina graminifolia</i>	Tengchong	1600	15.40	1501.45	78.06	857.93	0.57	Terrestrial	Shrubland	Non-endemic
<i>Arundina graminifolia</i>	Menglian	1650	15.68	1357.68	80.47	1185.94	0.87	Terrestrial	Meadow	Non-endemic
<i>Arundina graminifolia</i>	Luchun	1700	16.50	2013.54	78.64	1151.56	0.57	Terrestrial	Shrubland	Non-endemic
<i>Arundina graminifolia</i>	Fugong	1850	12.96	1441.43	79.99	906.18	0.63	Terrestrial	Open site	Non-endemic
<i>Arundina graminifolia</i>	Lianghe	2068	12.06	1388.65	79.72	1192.10	0.86	Terrestrial	Open site	Non-endemic
<i>Arundina graminifolia</i>	Fugong	2100	11.46	1441.43	79.99	906.18	0.63	Terrestrial	Open site	Non-endemic
<i>Arundina graminifolia</i>	Maguan	2400	10.61	1330.52	83.25	1086.43	0.82	Terrestrial	Grassy slope	Non-endemic
<i>Arundina graminifolia</i>	Eryuan	2580	11.05	745.16	68.27	1210.94	1.63	Terrestrial	Dense forest	Non-endemic
<i>Ascocentrum ampullaceum</i>	Jinghong	1150	18.82	1161.08	80.46	1256.19	1.08	Epiphyte	Dense forest	Non-endemic
<i>Ascocentrum ampullaceum</i>	Cangyuan	1200	18.02	1733.34	81.63	1060.82	0.61	Epiphyte	Dense forest	Non-endemic
<i>Ascocentrum ampullaceum</i>	Lancang	1500	16.70	1596.50	77.88	1183.80	0.74	Epiphyte	Dense forest	Non-endemic
<i>Ascocentrum himalaicum</i>	Longling	1510	15.06	2098.66	84.65	973.45	0.46	Epiphyte	Dense forest	Non-endemic

<i>Ascocentrum himalaicum</i>	Menghai	1770	14.94	1314.38	80.83	1150.91	0.88	Epiphyte	Sparse forest	Non-endemic
<i>Ascocentrum himalaicum</i>	Gongshan	1900	12.68	1738.42	78.47	860.43	0.50	Epiphyte	Dense forest	Non-endemic
<i>Bletilla formosana</i>	Funing	900	18.22	1161.58	79.07	1147.17	0.99	Terrestrial	Grassy slope	Non-endemic
<i>Bletilla formosana</i>	Jinping	900	20.09	2305.17	83.81	1030.46	0.45	Terrestrial	Grassy slope	Non-endemic
<i>Bletilla formosana</i>	Yanshan	1200	18.26	1003.57	79.42	1172.21	1.17	Terrestrial	Sparse forest	Non-endemic
<i>Bletilla formosana</i>	Xichou	1350	16.83	1267.54	82.98	985.97	0.78	Terrestrial	Sparse forest	Non-endemic
<i>Bletilla formosana</i>	Gongshan	1400	15.68	1738.42	78.47	860.43	0.50	Terrestrial	Forest edge	Non-endemic
<i>Bletilla formosana</i>	Jinping	1400	17.09	2305.17	83.81	1030.46	0.45	Terrestrial	Grassy slope	Non-endemic
<i>Bletilla formosana</i>	Wenshan	1400	17.26	988.87	76.70	1272.98	1.29	Terrestrial	Grassy slope	Non-endemic
<i>Bletilla formosana</i>	Weixin	1450	11.74	1041.32	84.86	804.04	0.77	Terrestrial	Grassy slope	Non-endemic
<i>Bletilla formosana</i>	Dali	1500	17.82	1082.70	68.61	1256.27	1.16	Terrestrial	Grassy slope	Non-endemic
<i>Bletilla formosana</i>	Gongshan	1680	14.00	1738.42	78.47	860.43	0.50	Terrestrial	Grassy slope	Non-endemic
<i>Bletilla formosana</i>	Midu	1830	15.36	767.67	68.75	1326.41	1.73	Terrestrial	Grassy slope	Non-endemic
<i>Bletilla formosana</i>	Dayao	1900	15.53	810.80	65.01	1427.38	1.76	Terrestrial	Shrubland	Non-endemic
<i>Bletilla formosana</i>	Lushui	2000	14.05	1195.57	70.63	911.65	0.76	Terrestrial	Dense forest	Non-endemic
<i>Bletilla formosana</i>	Gongshan	2000	12.08	1738.42	78.47	860.43	0.50	Terrestrial	Dense forest	Non-endemic
<i>Bletilla formosana</i>	Lijiang	2000	15.07	982.53	63.24	1077.65	1.10	Terrestrial	Dense forest	Non-endemic
<i>Bletilla formosana</i>	Dayao	2000	14.93	810.80	65.01	1427.38	1.76	Terrestrial	Shrubland	Non-endemic
<i>Bletilla formosana</i>	Luoping	2000	12.04	1686.24	82.51	1040.03	0.62	Terrestrial	Sparse forest	Non-endemic
<i>Bletilla formosana</i>	Jingdong	2032	13.39	1128.40	76.80	1142.11	1.01	Terrestrial	Dense forest	Non-endemic
<i>Bletilla formosana</i>	Luquan	2100	13.12	965.09	73.60	1160.89	1.20	Terrestrial	Shrubland	Non-endemic
<i>Bletilla formosana</i>	Binchuan	2200	13.50	573.87	62.93	1418.42	2.47	Terrestrial	Forest edge	Non-endemic
<i>Bletilla formosana</i>	Kunming	2300	12.48	1019.14	72.30	1197.62	1.18	Terrestrial	Open site	Non-endemic
<i>Bletilla formosana</i>	Zhongdian	2300	11.64	641.73	69.05	914.89	1.43	Terrestrial	Shrubland	Non-endemic
<i>Bletilla formosana</i>	Kunming	2320	12.36	1019.14	72.30	1197.62	1.18	Terrestrial	Grassy slope	Non-endemic
<i>Bletilla formosana</i>	Zhongdian	2350	11.34	641.73	69.05	914.89	1.43	Terrestrial	Shrubland	Non-endemic
<i>Bletilla formosana</i>	Songming	2400	11.19	1010.18	74.14	1134.24	1.12	Terrestrial	Open site	Non-endemic
<i>Bletilla formosana</i>	Yongde	2400	12.73	1266.25	69.00	1283.63	1.01	Terrestrial	Open site	Non-endemic
<i>Bletilla formosana</i>	Songming	2400	11.19	1010.18	74.14	1134.24	1.12	Terrestrial	Open site	Non-endemic
<i>Bletilla formosana</i>	Deqin	2500	10.17	639.48	70.85	896.66	1.40	Terrestrial	Dense forest	Non-endemic
<i>Bletilla formosana</i>	Zhongdian	2500	10.44	641.73	69.05	914.89	1.43	Terrestrial	Grassy slope	Non-endemic
<i>Bletilla formosana</i>	Deqin	2500	10.17	639.48	70.85	896.66	1.40	Terrestrial	Grassy slope	Non-endemic
<i>Bletilla formosana</i>	Kunming	2500	11.28	1019.14	72.30	1197.62	1.18	Terrestrial	Grassy slope	Non-endemic
<i>Bletilla formosana</i>	Deqin	2500	10.17	639.48	70.85	896.66	1.40	Terrestrial	Grassy slope	Non-endemic
<i>Bletilla formosana</i>	Gongshan	2600	8.48	1738.42	78.47	860.43	0.50	Terrestrial	Dense forest	Non-endemic
<i>Bletilla formosana</i>	Lijiang	2600	11.47	982.53	63.24	1077.65	1.10	Terrestrial	Grassy slope	Non-endemic

<i>Bletilla formosana</i>	Deqin	2700	8.97	639.48	70.85	896.66	1.40	Terrestrial	Dense forest	Non-endemic
<i>Bletilla formosana</i>	Jianchuan	2744	9.08	753.13	70.16	1154.48	1.53	Terrestrial	Dense forest	Non-endemic
<i>Bletilla formosana</i>	Eryuan	3050	8.23	745.16	68.27	1210.94	1.63	Terrestrial	Dense forest	Non-endemic
<i>Bletilla formosana</i>	Fugong	3100	5.46	1441.43	79.99	906.18	0.63	Terrestrial	Dense forest	Non-endemic
<i>Bletilla ochracea</i>	Pingbian	400	22.42	1648.57	86.34	990.16	0.60	Terrestrial	Shrubland	Non-endemic
<i>Bletilla ochracea</i>	Suijiang	550	17.03	917.85	78.74	923.40	1.01	Terrestrial	Open site	Non-endemic
<i>Bletilla ochracea</i>	Xichou	804	20.11	1267.54	82.98	985.97	0.78	Terrestrial	Dense forest	Non-endemic
<i>Bletilla ochracea</i>	Xichou	1350	16.83	1267.54	82.98	985.97	0.78	Terrestrial	Dense forest	Non-endemic
<i>Bletilla ochracea</i>	Jingdong	1380	17.30	1128.40	76.80	1142.11	1.01	Terrestrial	Dense forest	Non-endemic
<i>Bletilla ochracea</i>	Luquan	1960	13.96	965.09	73.60	1160.89	1.20	Terrestrial	Open site	Non-endemic
<i>Bletilla ochracea</i>	Anning	2100	13.43	896.67	71.23	1167.91	1.30	Terrestrial	Dense forest	Non-endemic
<i>Bletilla ochracea</i>	Kunming	2200	13.08	1019.14	72.30	1197.62	1.18	Terrestrial	Dense forest	Non-endemic
<i>Bletilla ochracea</i>	Zhongdian	2350	11.34	641.73	69.05	914.89	1.43	Terrestrial	Shrubland	Non-endemic
<i>Bletilla ochracea</i>	Kunming	2500	11.28	1019.14	72.30	1197.62	1.18	Terrestrial	Grassy slope	Non-endemic
<i>Bletilla ochracea</i>	Heqing	2840	9.75	977.00	65.16	1211.84	1.24	Terrestrial	Grassy slope	Non-endemic
<i>Bletilla ochracea</i>	Zhongdian	3300	5.64	641.73	69.05	914.89	1.43	Terrestrial	Sparse forest	Non-endemic
<i>Bletilla striata</i>	Fuyuan	2250	11.37	1084.02	74.80	1096.10	1.01	Terrestrial	Grassy slope	Non-endemic
<i>Brachycorythis galeandra</i>	Huaping	1200	19.95	1092.50	61.93	1424.09	1.30	Terrestrial	Shrubland	Non-endemic
<i>Brachycorythis galeandra</i>	Yangbi	2000	13.99	1044.23	72.19	1161.15	1.11	Terrestrial	Grassy slope	Non-endemic
<i>Brachycorythis galeandra</i>	Yangbi	2000	13.99	1044.23	72.19	1161.15	1.11	Terrestrial	Grassy slope	Non-endemic
<i>Brachycorythis henryi</i>	Mengla	500	22.20	1514.70	84.25	1146.68	0.76	Terrestrial	Dense forest	Non-endemic
<i>Brachycorythis henryi</i>	Jinghong	550	22.42	1161.08	80.46	1256.19	1.08	Terrestrial	Open site	Non-endemic
<i>Brachycorythis henryi</i>	Jinghong	700	21.52	1161.08	80.46	1256.19	1.08	Terrestrial	Dense forest	Non-endemic
<i>Brachycorythis henryi</i>	Mengla	950	19.50	1514.70	84.25	1146.68	0.76	Terrestrial	Dense forest	Non-endemic
<i>Brachycorythis henryi</i>	Jinghong	960	19.96	1161.08	80.46	1256.19	1.08	Terrestrial	Dense forest	Non-endemic
<i>Brachycorythis henryi</i>	Jinghong	960	19.96	1161.08	80.46	1256.19	1.08	Terrestrial	Dense forest	Non-endemic
<i>Brachycorythis henryi</i>	Jinghong	1060	19.36	1161.08	80.46	1256.19	1.08	Terrestrial	Dense forest	Non-endemic
<i>Brachycorythis henryi</i>	Menglian	1650	15.68	1357.68	80.47	1185.94	0.87	Terrestrial	Open site	Non-endemic
<i>Brachycorythis henryi</i>	Jinghong	1750	15.22	1161.08	80.46	1256.19	1.08	Terrestrial	Dense forest	Non-endemic
<i>Brachycorythis henryi</i>	Jinghong	1750	15.22	1161.08	80.46	1256.19	1.08	Terrestrial	Dense forest	Non-endemic
<i>Bulbophyllum affine</i>	Menghai	1100	18.96	1314.38	80.83	1150.91	0.88	Epiphyte	Dense forest	Non-endemic
<i>Bulbophyllum affine</i>	Menghai	1300	17.76	1314.38	80.83	1150.91	0.88	Epiphyte	Dense forest	Non-endemic
<i>Bulbophyllum affine</i>	Menghai	1530	16.38	1314.38	80.83	1150.91	0.88	Epiphyte	Dense forest	Non-endemic
<i>Bulbophyllum affine</i>	Menghai	1550	16.26	1314.38	80.83	1150.91	0.88	Epiphyte	Dense forest	Non-endemic
<i>Bulbophyllum ambrosia</i>	Xichou	1300	17.13	1267.54	82.98	985.97	0.78	Epiphyte	Dense forest	Non-endemic
<i>Bulbophyllum amplifolium</i>	Gongshan	1800	13.28	1738.42	78.47	860.43	0.50	Epiphyte	Forest edge	Non-endemic

<i>Bulbophyllum amplifolium</i>	Gongshan	2000	12.08	1738.42	78.47	860.43	0.50	Epiphyte	Dense forest	Non-endemic
<i>Bulbophyllum amplifolium</i>	Gongshan	2000	12.08	1738.42	78.47	860.43	0.50	Epiphyte	Dense forest	Non-endemic
<i>Bulbophyllum andersonii</i>	Yanshan	1200	18.26	1003.57	79.42	1172.21	1.17	Epiphyte	Dense forest	Non-endemic
<i>Bulbophyllum andersonii</i>	Pingbian	1400	16.42	1648.57	86.34	990.16	0.60	Epiphyte	Dense forest	Non-endemic
<i>Bulbophyllum andersonii</i>	Menghai	1500	16.56	1314.38	80.83	1150.91	0.88	Epiphyte	Dense forest	Non-endemic
<i>Bulbophyllum andersonii</i>	Xichou	1500	15.93	1267.54	82.98	985.97	0.78	Epiphyte	Dense forest	Non-endemic
<i>Bulbophyllum andersonii</i>	Xichou	1500	15.93	1267.54	82.98	985.97	0.78	Epiphyte	Sparse forest	Non-endemic
<i>Bulbophyllum andersonii</i>	Xichou	1550	15.63	1267.54	82.98	985.97	0.78	Epiphyte	Dense forest	Non-endemic
<i>Bulbophyllum andersonii</i>	Xichou	1550	15.63	1267.54	82.98	985.97	0.78	Epiphyte	Sparse forest	Non-endemic
<i>Bulbophyllum andersonii</i>	Xichou	1600	15.33	1267.54	82.98	985.97	0.78	Epiphyte	Dense forest	Non-endemic
<i>Bulbophyllum andersonii</i>	Malipo	1800	13.46	1063.54	85.83	1053.97	0.99	Epiphyte	Dense forest	Non-endemic
<i>Bulbophyllum andersonii</i>	Malipo	2000	12.26	1063.54	85.83	1053.97	0.99	Epiphyte	Sparse forest	Non-endemic
<i>Bulbophyllum bomiense</i>	Gongshan	2700	7.88	1738.42	78.47	860.43	0.50	Epiphyte	Dense forest	Non-endemic
<i>Bulbophyllum corallinum</i>	Jinghong	1270	18.10	1161.08	80.46	1256.19	1.08	Epiphyte	Dense forest	Non-endemic
<i>Bulbophyllum corallinum</i>	Menghai	1500	16.56	1314.38	80.83	1150.91	0.88	Epiphyte	Dense forest	Non-endemic
<i>Bulbophyllum corallinum</i>	Menghai	1530	16.38	1314.38	80.83	1150.91	0.88	Epiphyte	Dense forest	Non-endemic
<i>Bulbophyllum crassipes</i>	Menghai	1150	18.66	1314.38	80.83	1150.91	0.88	Epiphyte	Dense forest	Non-endemic
<i>Bulbophyllum crassipes</i>	Cangyuan	1200	18.02	1733.34	81.63	1060.82	0.61	Epiphyte	Dense forest	Non-endemic
<i>Bulbophyllum crassipes</i>	Menghai	1300	17.76	1314.38	80.83	1150.91	0.88	Epiphyte	Dense forest	Non-endemic
<i>Bulbophyllum crassipes</i>	Menghai	1950	13.86	1314.38	80.83	1150.91	0.88	Epiphyte	Sparse forest	Non-endemic
<i>Bulbophyllum cylindraceum</i>	Xichou	1500	15.93	1267.54	82.98	985.97	0.78	Epiphyte	Dense forest	Non-endemic
<i>Bulbophyllum cylindraceum</i>	Malipo	1600	14.66	1063.54	85.83	1053.97	0.99	Epiphyte	Dense forest	Non-endemic
<i>Bulbophyllum cylindraceum</i>	Zhenkang	1640	15.00	1602.96	81.14	1089.09	0.68	Epiphyte	Dense forest	Non-endemic
<i>Bulbophyllum cylindraceum</i>	Fengqing	1700	16.00	1352.80	73.24	1172.52	0.87	Epiphyte	Forest edge	Non-endemic
<i>Bulbophyllum cylindraceum</i>	Gongshan	1800	13.28	1738.42	78.47	860.43	0.50	Epiphyte	Dense forest	Non-endemic
<i>Bulbophyllum cylindraceum</i>	Gongshan	1800	13.28	1738.42	78.47	860.43	0.50	Epiphyte	Dense forest	Non-endemic
<i>Bulbophyllum cylindraceum</i>	Lushui	2200	12.85	1195.57	70.63	911.65	0.76	Epiphyte	Dense forest	Non-endemic
<i>Bulbophyllum cylindraceum</i>	Jingdong	2400	11.18	1128.40	76.80	1142.11	1.01	Epiphyte	Dense forest	Non-endemic
<i>Bulbophyllum delitescens</i>	Yongde	2600	11.53	1266.25	69.00	1283.63	1.01	Epiphyte	Dense forest	Non-endemic
<i>Bulbophyllum drymoglossum</i>	Xichou	1700	14.73	1267.54	82.98	985.97	0.78	Epiphyte	Dense forest	Non-endemic
<i>Bulbophyllum drymoglossum</i>	Jingdong	2400	11.18	1128.40	76.80	1142.11	1.01	Epiphyte	Shrubland	Non-endemic
<i>Bulbophyllum elatum</i>	Gongshan	2200	10.88	1738.42	78.47	860.43	0.50	Epiphyte	Forest edge	Non-endemic
<i>Bulbophyllum emarginatum</i>	Gongshan	1200	16.88	1738.42	78.47	860.43	0.50	Epiphyte	Dense forest	Non-endemic
<i>Bulbophyllum emarginatum</i>	Gongshan	1600	14.48	1738.42	78.47	860.43	0.50	Epiphyte	Dense forest	Non-endemic
<i>Bulbophyllum emarginatum</i>	Gongshan	1700	13.88	1738.42	78.47	860.43	0.50	Epiphyte	Dense forest	Non-endemic
<i>Bulbophyllum emarginatum</i>	Gongshan	1900	12.68	1738.42	78.47	860.43	0.50	epiphyte	Dense forest	Non-endemic

<i>Bulbophyllum emarginatum</i>	Gongshan	2000	12.08	1738.42	78.47	860.43	0.50	Epiphyte	Dense forest	Non-endemic
<i>Bulbophyllum eublepharum</i>	Gongshan	2080	11.60	1738.42	78.47	860.43	0.50	Epiphyte	Dense forest	Non-endemic
<i>Bulbophyllum fooningense</i>	Funing	1000	17.62	1161.58	79.07	1147.17	0.99	Epiphyte	Dense forest	Non-endemic
<i>Bulbophyllum fordii</i>	Jingdong	1950	13.88	1128.40	76.80	1142.11	1.01	Epiphyte	Sparse forest	Non-endemic
<i>Bulbophyllum forrestii</i>	Menghai	849	20.46	1314.38	80.83	1150.91	0.88	Epiphyte	Dense forest	Non-endemic
<i>Bulbophyllum griffithii</i>	Xichou	1000	18.93	1267.54	82.98	985.97	0.78	Epiphyte	Dense forest	Non-endemic
<i>Bulbophyllum griffithii</i>	Yuxi	2000	13.77	928.04	74.41	1159.15	1.25	epiphyte	Dense forest	Non-endemic
<i>Bulbophyllum hastatum</i>	Hekou	365	21.56	1768.58	84.25	1166.26	0.66	Epiphyte	Dense forest	Non-endemic
<i>Bulbophyllum helenae</i>	Menghai	1800	14.76	1314.38	80.83	1150.91	0.88	Epiphyte	Dense forest	Non-endemic
<i>Bulbophyllum helenae</i>	Jingdong	1950	13.88	1128.40	76.80	1142.11	1.01	Epiphyte	Open site	Non-endemic
<i>Bulbophyllum helenae</i>	Lushui	1980	14.17	1195.57	70.63	911.65	0.76	Epiphyte	Forest edge	Non-endemic
<i>Bulbophyllum helenae</i>	Fengqing	2300	12.40	1352.80	73.24	1172.52	0.87	Epiphyte	Dense forest	Non-endemic
<i>Bulbophyllum insulsum</i>	Xichou	830	19.95	1267.54	82.98	985.97	0.78	Epiphyte	Dense forest	Non-endemic
<i>Bulbophyllum insulsum</i>	Gongshan	1320	16.16	1738.42	78.47	860.43	0.50	Epiphyte	Dense forest	Non-endemic
<i>Bulbophyllum insulsum</i>	Xichou	1460	16.17	1267.54	82.98	985.97	0.78	Epiphyte	Dense forest	Non-endemic
<i>Bulbophyllum insulsum</i>	Gongshan	1560	14.72	1738.42	78.47	860.43	0.50	Epiphyte	Dense forest	Non-endemic
<i>Bulbophyllum kwangtungense</i>	Yanshan	1200	18.26	1003.57	79.42	1172.21	1.17	Epiphyte	Dense forest	Non-endemic
<i>Bulbophyllum longibrachiatum</i>	Malipo	1600	14.66	1063.54	85.83	1053.97	0.99	Epiphyte	Dense forest	Endemic
<i>Bulbophyllum menghaiense</i>	Menghai	1500	16.56	1314.38	80.83	1150.91	0.88	Epiphyte	Shrubland	Endemic
<i>Bulbophyllum nigrescens</i>	Yongde	1300	19.33	1266.25	69.00	1283.63	1.01	Epiphyte	Dense forest	Non-endemic
<i>Bulbophyllum nigrescens</i>	Mengla	1300	17.40	1514.70	84.25	1146.68	0.76	Epiphyte	Dense forest	Non-endemic
<i>Bulbophyllum nigrescens</i>	Lancang	1600	16.10	1596.50	77.88	1183.80	0.74	epiphyte	Open site	Non-endemic
<i>Bulbophyllum nigrescens</i>	Lancang	1800	14.90	1596.50	77.88	1183.80	0.74	Epiphyte	Dense forest	Non-endemic
<i>Bulbophyllum odoratissimum</i>	Mengla	650	21.30	1514.70	84.25	1146.68	0.76	Epiphyte	Dense forest	Non-endemic
<i>Bulbophyllum odoratissimum</i>	Maguan	800	20.21	1330.52	83.25	1086.43	0.82	Epiphyte	Forest edge	Non-endemic
<i>Bulbophyllum odoratissimum</i>	Xichou	827	19.97	1267.54	82.98	985.97	0.78	Epiphyte	Dense forest	Non-endemic
<i>Bulbophyllum odoratissimum</i>	Menglian	1000	19.58	1357.68	80.47	1185.94	0.87	Epiphyte	Dense forest	Non-endemic
<i>Bulbophyllum odoratissimum</i>	Menghai	1100	18.96	1314.38	80.83	1150.91	0.88	Epiphyte	Dense forest	Non-endemic
<i>Bulbophyllum odoratissimum</i>	Menghai	1100	18.96	1314.38	80.83	1150.91	0.88	Epiphyte	Dense forest	Non-endemic
<i>Bulbophyllum odoratissimum</i>	Yanshan	1200	18.26	1003.57	79.42	1172.21	1.17	Epiphyte	Dense forest	Non-endemic
<i>Bulbophyllum odoratissimum</i>	Jinghong	1250	18.22	1161.08	80.46	1256.19	1.08	Epiphyte	Dense forest	Non-endemic
<i>Bulbophyllum odoratissimum</i>	Menghai	1340	17.52	1314.38	80.83	1150.91	0.88	Epiphyte	Shrubland	Non-endemic
<i>Bulbophyllum odoratissimum</i>	Xichou	1350	16.83	1267.54	82.98	985.97	0.78	Epiphyte	Dense forest	Non-endemic
<i>Bulbophyllum odoratissimum</i>	Jinghong	1500	16.72	1161.08	80.46	1256.19	1.08	Epiphyte	Dense forest	Non-endemic
<i>Bulbophyllum odoratissimum</i>	Menghai	1500	16.56	1314.38	80.83	1150.91	0.88	Epiphyte	Dense forest	Non-endemic
<i>Bulbophyllum odoratissimum</i>	Menghai	1540	16.32	1314.38	80.83	1150.91	0.88	Epiphyte	Dense forest	Non-endemic

<i>Bulbophyllum odoratissimum</i>	Menghai	1540	16.32	1314.38	80.83	1150.91	0.88	Epiphyte	Shrubland	Non-endemic
<i>Bulbophyllum odoratissimum</i>	Gongshan	1600	14.48	1738.42	78.47	860.43	0.50	Epiphyte	Dense forest	Non-endemic
<i>Bulbophyllum odoratissimum</i>	Gongshan	1700	13.88	1738.42	78.47	860.43	0.50	Epiphyte	Dense forest	Non-endemic
<i>Bulbophyllum odoratissimum</i>	Ruili	1700	14.80	1436.05	78.54	1237.71	0.86	Epiphyte	Dense forest	Non-endemic
<i>Bulbophyllum odoratissimum</i>	Menghai	1760	15.00	1314.38	80.83	1150.91	0.88	Epiphyte	Dense forest	Non-endemic
<i>Bulbophyllum odoratissimum</i>	Lancang	1800	14.90	1596.50	77.88	1183.80	0.74	Epiphyte	Dense forest	Non-endemic
<i>Bulbophyllum odoratissimum</i>	Jingdong	1800	14.78	1128.40	76.80	1142.11	1.01	Epiphyte	Dense forest	Non-endemic
<i>Bulbophyllum odoratissimum</i>	Fugong	1800	13.26	1441.43	79.99	906.18	0.63	Epiphyte	Dense forest	Non-endemic
<i>Bulbophyllum odoratissimum</i>	Fugong	1800	13.26	1441.43	79.99	906.18	0.63	Epiphyte	Dense forest	Non-endemic
<i>Bulbophyllum odoratissimum</i>	Jingdong	2050	13.28	1128.40	76.80	1142.11	1.01	Epiphyte	Dense forest	Non-endemic
<i>Bulbophyllum odoratissimum</i>	Lincang	2300	12.72	1165.84	72.08	1167.73	1.00	Epiphyte	Dense forest	Non-endemic
<i>Bulbophyllum odoratissimum</i>	Jingdong	2400	11.18	1128.40	76.80	1142.11	1.01	Epiphyte	Dense forest	Non-endemic
<i>Bulbophyllum otoglossum</i>	Deqin	2600	9.57	639.48	70.85	896.66	1.40	Epiphyte	Dense forest	Non-endemic
<i>Bulbophyllum pectenvenensis</i>	Xichou	1600	15.33	1267.54	82.98	985.97	0.78	Epiphyte	Forest edge	Non-endemic
<i>Bulbophyllum pectinatum</i>	Pingbian	1460	16.06	1648.57	86.34	990.16	0.60	Epiphyte	Dense forest	Non-endemic
<i>Bulbophyllum pectinatum</i>	Weishan	1988	14.23	812.54	70.80	1216.02	1.50	Epiphyte	Dense forest	Non-endemic
<i>Bulbophyllum psittacoglossum</i>	Xichou	1500	15.93	1267.54	82.98	985.97	0.78	Epiphyte	Dense forest	Non-endemic
<i>Bulbophyllum rassipes</i>	Jinghong	860	20.56	1161.08	80.46	1256.19	1.08	Epiphyte	Dense forest	Non-endemic
<i>Bulbophyllum rassipes</i>	Menghai	1300	17.76	1314.38	80.83	1150.91	0.88	Epiphyte	Dense forest	Non-endemic
<i>Bulbophyllum rassipes</i>	Menghai	1500	16.56	1314.38	80.83	1150.91	0.88	Epiphyte	Dense forest	Non-endemic
<i>Bulbophyllum reptans</i>	Mengla	900	19.80	1514.70	84.25	1146.68	0.76	Epiphyte	Dense forest	Non-endemic
<i>Bulbophyllum reptans</i>	Malipo	1000	18.26	1063.54	85.83	1053.97	0.99	Epiphyte	Dense forest	Non-endemic
<i>Bulbophyllum reptans</i>	Malipo	1000	18.26	1063.54	85.83	1053.97	0.99	Epiphyte	Dense forest	Non-endemic
<i>Bulbophyllum reptans</i>	Hekou	1000	17.75	1768.58	84.25	1166.26	0.66	Epiphyte	Dense forest	Non-endemic
<i>Bulbophyllum reptans</i>	Xichou	1000	18.93	1267.54	82.98	985.97	0.78	Epiphyte	Dense forest	Non-endemic
<i>Bulbophyllum reptans</i>	Gongshan	1300	16.28	1738.42	78.47	860.43	0.50	Epiphyte	Dense forest	Non-endemic
<i>Bulbophyllum reptans</i>	Gongshan	1300	16.28	1738.42	78.47	860.43	0.50	Epiphyte	Forest edge	Non-endemic
<i>Bulbophyllum reptans</i>	Gongshan	1350	15.98	1738.42	78.47	860.43	0.50	Epiphyte	Dense forest	Non-endemic
<i>Bulbophyllum reptans</i>	Gongshan	1350	15.98	1738.42	78.47	860.43	0.50	Epiphyte	Dense forest	Non-endemic
<i>Bulbophyllum reptans</i>	Jingdong	1350	17.48	1128.40	76.80	1142.11	1.01	Epiphyte	Dense forest	Non-endemic
<i>Bulbophyllum reptans</i>	Gongshan	1360	15.92	1738.42	78.47	860.43	0.50	Epiphyte	Dense forest	Non-endemic
<i>Bulbophyllum reptans</i>	Gongshan	1380	15.80	1738.42	78.47	860.43	0.50	Epiphyte	Dense forest	Non-endemic
<i>Bulbophyllum reptans</i>	Gongshan	1400	15.68	1738.42	78.47	860.43	0.50	Epiphyte	Dense forest	Non-endemic
<i>Bulbophyllum reptans</i>	Gongshan	1400	15.68	1738.42	78.47	860.43	0.50	Epiphyte	Dense forest	Non-endemic
<i>Bulbophyllum reptans</i>	Gongshan	1400	15.68	1738.42	78.47	860.43	0.50	Epiphyte	Dense forest	Non-endemic
<i>Bulbophyllum reptans</i>	Gongshan	1400	15.68	1738.42	78.47	860.43	0.50	Epiphyte	Dense forest	Non-endemic

<i>Bulbophyllum reptans</i>	Gongshan	1450	15.38	1738.42	78.47	860.43	0.50	Epiphyte	Dense forest	Non-endemic
<i>Bulbophyllum reptans</i>	Yongde	1600	17.53	1266.25	69.00	1283.63	1.01	Epiphyte	Dense forest	Non-endemic
<i>Bulbophyllum reptans</i>	Gongshan	1700	13.88	1738.42	78.47	860.43	0.50	Epiphyte	Dense forest	Non-endemic
<i>Bulbophyllum reptans</i>	Malipo	1800	13.46	1063.54	85.83	1053.97	0.99	Epiphyte	Dense forest	Non-endemic
<i>Bulbophyllum reptans</i>	Gongshan	1800	13.28	1738.42	78.47	860.43	0.50	Epiphyte	Dense forest	Non-endemic
<i>Bulbophyllum reptans</i>	Pingbian	1850	13.72	1648.57	86.34	990.16	0.60	Epiphyte	Dense forest	Non-endemic
<i>Bulbophyllum reptans</i>	Gongshan	1850	12.98	1738.42	78.47	860.43	0.50	Epiphyte	Dense forest	Non-endemic
<i>Bulbophyllum reptans</i>	Pingbian	1900	13.42	1648.57	86.34	990.16	0.60	Epiphyte	Dense forest	Non-endemic
<i>Bulbophyllum reptans</i>	Gongshan	2000	12.08	1738.42	78.47	860.43	0.50	Epiphyte	Dense forest	Non-endemic
<i>Bulbophyllum reptans</i>	Gongshan	2000	12.08	1738.42	78.47	860.43	0.50	Epiphyte	Dense forest	Non-endemic
<i>Bulbophyllum reptans</i>	Gongshan	2000	12.08	1738.42	78.47	860.43	0.50	Epiphyte	Dense forest	Non-endemic
<i>Bulbophyllum reptans</i>	Gongshan	2000	12.08	1738.42	78.47	860.43	0.50	Epiphyte	Dense forest	Non-endemic
<i>Bulbophyllum reptans</i>	Gongshan	2000	12.08	1738.42	78.47	860.43	0.50	Epiphyte	Dense forest	Non-endemic
<i>Bulbophyllum reptans</i>	Gongshan	2000	12.08	1738.42	78.47	860.43	0.50	Epiphyte	Dense forest	Non-endemic
<i>Bulbophyllum reptans</i>	Gongshan	2030	11.90	1738.42	78.47	860.43	0.50	Epiphyte	Dense forest	Non-endemic
<i>Bulbophyllum reptans</i>	Lushui	2050	13.75	1195.57	70.63	911.65	0.76	Epiphyte	Dense forest	Non-endemic
<i>Bulbophyllum reptans</i>	Gongshan	2100	11.48	1738.42	78.47	860.43	0.50	Epiphyte	Dense forest	Non-endemic
<i>Bulbophyllum reptans</i>	Gongshan	2100	11.48	1738.42	78.47	860.43	0.50	Epiphyte	Dense forest	Non-endemic
<i>Bulbophyllum reptans</i>	Gongshan	2200	10.88	1738.42	78.47	860.43	0.50	Epiphyte	Dense forest	Non-endemic
<i>Bulbophyllum reptans</i>	Jingdong	2200	12.38	1128.40	76.80	1142.11	1.01	Epiphyte	Dense forest	Non-endemic
<i>Bulbophyllum reptans</i>	Jingdong	2250	12.08	1128.40	76.80	1142.11	1.01	Epiphyte	Dense forest	Non-endemic
<i>Bulbophyllum reptans</i>	Jingdong	2400	11.18	1128.40	76.80	1142.11	1.01	Epiphyte	Shrubland	Non-endemic
<i>Bulbophyllum reptans</i>	Zhenkang	2450	10.14	1602.96	81.14	1089.09	0.68	Epiphyte	Dense forest	Non-endemic
<i>Bulbophyllum reptans</i>	Gongshan	2500	9.08	1738.42	78.47	860.43	0.50	Epiphyte	Dense forest	Non-endemic
<i>Bulbophyllum reptans</i>	Gongshan	2500	9.08	1738.42	78.47	860.43	0.50	Epiphyte	Dense forest	Non-endemic
<i>Bulbophyllum reptans</i>	Lushui	2500	11.05	1195.57	70.63	911.65	0.76	Epiphyte	Dense forest	Non-endemic
<i>Bulbophyllum reptans</i>	Gongshan	2650	8.18	1738.42	78.47	860.43	0.50	Epiphyte	Dense forest	Non-endemic
<i>Bulbophyllum reptans</i>	Fugong	2800	7.26	1441.43	79.99	906.18	0.63	Epiphyte	Dense forest	Non-endemic
<i>Bulbophyllum reptans</i>	Lincang	2800	9.72	1165.84	72.08	1167.73	1.00	Epiphyte	Dense forest	Non-endemic
<i>Bulbophyllum retusiusculum</i>	Xichou	1600	15.33	1267.54	82.98	985.97	0.78	Epiphyte	Dense forest	Non-endemic
<i>Bulbophyllum retusiusculum</i>	Xichou	1600	15.33	1267.54	82.98	985.97	0.78	Epiphyte	Dense forest	Non-endemic
<i>Bulbophyllum retusiusculum</i>	Pingbian	1850	13.72	1648.57	86.34	990.16	0.60	Epiphyte	Dense forest	Non-endemic
<i>Bulbophyllum retusiusculum</i>	Pingbian	1850	13.72	1648.57	86.34	990.16	0.60	Epiphyte	Dense forest	Non-endemic
<i>Bulbophyllum retusiusculum</i>	Pingbian	1900	13.42	1648.57	86.34	990.16	0.60	Epiphyte	Dense forest	Non-endemic
<i>Bulbophyllum retusiusculum</i>	Gongshan	2000	12.08	1738.42	78.47	860.43	0.50	Epiphyte	Dense forest	Non-endemic
<i>Bulbophyllum retusiusculum</i>	Jingdong	2000	13.58	1128.40	76.80	1142.11	1.01	Epiphyte	Dense forest	Non-endemic

<i>Bulbophyllum retusiusculum</i>	Fugong	2000	12.06	1441.43	79.99	906.18	0.63	Epiphyte	Dense forest	Non-endemic
<i>Bulbophyllum retusiusculum</i>	Luchun	2100	14.10	2013.54	78.64	1151.56	0.57	Epiphyte	Dense forest	Non-endemic
<i>Bulbophyllum retusiusculum</i>	Jingdong	2200	12.38	1128.40	76.80	1142.11	1.01	Epiphyte	Dense forest	Non-endemic
<i>Bulbophyllum retusiusculum</i>	Tengchong	2300	11.20	1501.45	78.06	857.93	0.57	Epiphyte	Dense forest	Non-endemic
<i>Bulbophyllum retusiusculum</i>	Gongshan	2400	9.68	1738.42	78.47	860.43	0.50	Epiphyte	Dense forest	Non-endemic
<i>Bulbophyllum retusiusculum</i>	Jingdong	2400	11.18	1128.40	76.80	1142.11	1.01	Epiphyte	Shrubland	Non-endemic
<i>Bulbophyllum retusiusculum</i>	Lijiang	2420	12.55	982.53	63.24	1077.65	1.10	Epiphyte	Sparse forest	Non-endemic
<i>Bulbophyllum retusiusculum</i>	Yongde	2470	12.31	1266.25	69.00	1283.63	1.01	Epiphyte	Dense forest	Non-endemic
<i>Bulbophyllum retusiusculum</i>	Yongde	2500	12.13	1266.25	69.00	1283.63	1.01	Epiphyte	Dense forest	Non-endemic
<i>Bulbophyllum retusiusculum</i>	Lincang	2500	11.52	1165.84	72.08	1167.73	1.00	Epiphyte	Dense forest	Non-endemic
<i>Bulbophyllum retusiusculum</i>	Fugong	2500	9.06	1441.43	79.99	906.18	0.63	Epiphyte	Open site	Non-endemic
<i>Bulbophyllum retusiusculum</i>	Fugong	2600	8.46	1441.43	79.99	906.18	0.63	Epiphyte	Dense forest	Non-endemic
<i>Bulbophyllum retusiusculum</i>	Yongde	2600	11.53	1266.25	69.00	1283.63	1.01	Epiphyte	Dense forest	Non-endemic
<i>Bulbophyllum retusiusculum</i>	Lijiang	2640	11.23	982.53	63.24	1077.65	1.10	Epiphyte	Dense forest	Non-endemic
<i>Bulbophyllum retusiusculum</i>	Lijiang	2650	11.17	982.53	63.24	1077.65	1.10	Epiphyte	Dense forest	Non-endemic
<i>Bulbophyllum retusiusculum</i>	Lincang	2700	10.32	1165.84	72.08	1167.73	1.00	Epiphyte	Dense forest	Non-endemic
<i>Bulbophyllum retusiusculum</i>	Lincang	2800	9.72	1165.84	72.08	1167.73	1.00	Epiphyte	Dense forest	Non-endemic
<i>Bulbophyllum retusiusculum</i>	Gongshan	3648	2.19	1738.42	78.47	860.43	0.50	Epiphyte	Dense forest	Non-endemic
<i>Bulbophyllum rothschildianum</i>	Jinghong	1550	16.42	1161.08	80.46	1256.19	1.08	Epiphyte	Dense forest	Non-endemic
<i>Bulbophyllum rothschildianum</i>	Shuangjiang	1600	16.38	1006.64	75.26	1272.13	1.26	Epiphyte	Dense forest	non-endemic
<i>Bulbophyllum rufinum</i>	Mengla	850	20.10	1514.70	84.25	1146.68	0.76	Epiphyte	Forest edge	Non-endemic
<i>Bulbophyllum shanicum</i>	Lincang	1850	15.42	1165.84	72.08	1167.73	1.00	Epiphyte	Dense forest	Non-endemic
<i>Bulbophyllum shweliense</i>	Gongshan	1300	16.28	1738.42	78.47	860.43	0.50	Epiphyte	Dense forest	Endemic
<i>Bulbophyllum shweliense</i>	Gongshan	1400	15.68	1738.42	78.47	860.43	0.50	Epiphyte	Dense forest	Endemic
<i>Bulbophyllum shweliense</i>	Gongshan	1500	15.08	1738.42	78.47	860.43	0.50	Epiphyte	Dense forest	Endemic
<i>Bulbophyllum shweliense</i>	Menghai	1760	15.00	1314.38	80.83	1150.91	0.88	Epiphyte	Dense forest	Endemic
<i>Bulbophyllum spathulatum</i>	Jinghong	860	20.56	1161.08	80.46	1256.19	1.08	Epiphyte	Dense forest	Non-endemic
<i>Bulbophyllum stenobulbon</i>	Xichou	830	19.95	1267.54	82.98	985.97	0.78	Epiphyte	Dense forest	Non-endemic
<i>Bulbophyllum sutepense</i>	Menghai	1530	16.38	1314.38	80.83	1150.91	0.88	Epiphyte	Dense forest	Non-endemic
<i>Bulbophyllum sutepense</i>	Menghai	1550	16.26	1314.38	80.83	1150.91	0.88	Epiphyte	Dense forest	Non-endemic
<i>Bulbophyllum sutepense</i>	Jingdong	2400	11.18	1128.40	76.80	1142.11	1.01	Epiphyte	Dense forest	Non-endemic
<i>Bulbophyllum tengchongense</i>	Yongde	1700	16.93	1266.25	69.00	1283.63	1.01	Epiphyte	Dense forest	Endemic
<i>Bulbophyllum umbellatum</i>	Menghai	1530	16.38	1314.38	80.83	1150.91	0.88	Epiphyte	Dense forest	Non-endemic
<i>Bulbophyllum umbellatum</i>	Menghai	1550	16.26	1314.38	80.83	1150.91	0.88	Epiphyte	Dense forest	Non-endemic
<i>Bulbophyllum umbellatum</i>	Gongshan	1800	13.28	1738.42	78.47	860.43	0.50	Epiphyte	Dense forest	Non-endemic
<i>Bulbophyllum umbellatum</i>	Gongshan	2000	12.08	1738.42	78.47	860.43	0.50	Epiphyte	Sparse forest	Non-endemic

<i>Bulbophyllum umbellatum</i>	Fengqing	2200	13.00	1352.80	73.24	1172.52	0.87	Epiphyte	Dense forest	Non-endemic
<i>Bulbophyllum umbellatum</i>	Jingdong	2400	11.18	1128.40	76.80	1142.11	1.01	Epiphyte	Dense forest	Non-endemic
<i>Bulbophyllum wallichii</i>	Longchuan	1600	14.95	1604.50	80.46	1149.57	0.72	Epiphyte	Dense forest	Non-endemic
<i>Bulleyia yunnanensis</i>	Funing	700	19.42	1161.58	79.07	1147.17	0.99	Epiphyte	Open site	Endemic
<i>Bulleyia yunnanensis</i>	Funing	750	19.12	1161.58	79.07	1147.17	0.99	Epiphyte	Sparse forest	Endemic
<i>Bulleyia yunnanensis</i>	Malipo	1000	18.26	1063.54	85.83	1053.97	0.99	Epiphyte	Dense forest	Endemic
<i>Bulleyia yunnanensis</i>	Gongshan	1240	16.64	1738.42	78.47	860.43	0.50	Epiphyte	Dense forest	Endemic
<i>Bulleyia yunnanensis</i>	Dali	1300	19.02	1082.70	68.61	1256.27	1.16	Epiphyte	Dense forest	Endemic
<i>Bulleyia yunnanensis</i>	Gongshan	1350	15.98	1738.42	78.47	860.43	0.50	Epiphyte	Dense forest	Endemic
<i>Bulleyia yunnanensis</i>	Jingdong	1370	17.36	1128.40	76.80	1142.11	1.01	Epiphyte	Dense forest	Endemic
<i>Bulleyia yunnanensis</i>	Gongshan	1380	15.80	1738.42	78.47	860.43	0.50	Epiphyte	Dense forest	Endemic
<i>Bulleyia yunnanensis</i>	Pingbian	1600	15.22	1648.57	86.34	990.16	0.60	Epiphyte	Dense forest	Endemic
<i>Bulleyia yunnanensis</i>	Gongshan	1620	14.36	1738.42	78.47	860.43	0.50	Epiphyte	Dense forest	Endemic
<i>Bulleyia yunnanensis</i>	Gongshan	1690	13.94	1738.42	78.47	860.43	0.50	Epiphyte	Dense forest	Endemic
<i>Bulleyia yunnanensis</i>	Gongshan	1850	12.98	1738.42	78.47	860.43	0.50	Epiphyte	Dense forest	Endemic
<i>Bulleyia yunnanensis</i>	Jingdong	1900	14.18	1128.40	76.80	1142.11	1.01	Epiphyte	Dense forest	Endemic
<i>Bulleyia yunnanensis</i>	Luchun	1900	15.30	2013.54	78.64	1151.56	0.57	Epiphyte	Dense forest	Endemic
<i>Bulleyia yunnanensis</i>	Gongshan	1900	12.68	1738.42	78.47	860.43	0.50	Epiphyte	Forest edge	Endemic
<i>Bulleyia yunnanensis</i>	Gongshan	1915	12.59	1738.42	78.47	860.43	0.50	Epiphyte	Dense forest	Endemic
<i>Bulleyia yunnanensis</i>	Jingdong	1950	13.88	1128.40	76.80	1142.11	1.01	Epiphyte	Dense forest	Endemic
<i>Bulleyia yunnanensis</i>	Hekou	1950	12.05	1768.58	84.25	1166.26	0.66	Epiphyte	Dense forest	Endemic
<i>Bulleyia yunnanensis</i>	Gongshan	2000	12.08	1738.42	78.47	860.43	0.50	Epiphyte	Dense forest	Endemic
<i>Bulleyia yunnanensis</i>	Gongshan	2000	12.08	1738.42	78.47	860.43	0.50	Epiphyte	Dense forest	Endemic
<i>Bulleyia yunnanensis</i>	Jingdong	2000	13.58	1128.40	76.80	1142.11	1.01	Epiphyte	Dense forest	Endemic
<i>Bulleyia yunnanensis</i>	Fuming	2000	13.97	871.62	71.93	1209.56	1.39	Epiphyte	Dense forest	Endemic
<i>Bulleyia yunnanensis</i>	Gongshan	2000	12.08	1738.42	78.47	860.43	0.50	Epiphyte	Forest edge	Endemic
<i>Bulleyia yunnanensis</i>	Weixi	2015	13.34	970.70	69.95	1021.03	1.05	Epiphyte	Dense forest	Endemic
<i>Bulleyia yunnanensis</i>	Gongshan	2300	10.28	1738.42	78.47	860.43	0.50	Epiphyte	Dense forest	Endemic
<i>Bulleyia yunnanensis</i>	Yongde	2340	13.09	1266.25	69.00	1283.63	1.01	Epiphyte	Open site	Endemic
<i>Bulleyia yunnanensis</i>	Yongde	2340	13.09	1266.25	69.00	1283.63	1.01	Epiphyte	Sparse forest	Endemic
<i>Bulleyia yunnanensis</i>	Yangbi	2490	11.05	1044.23	72.19	1161.15	1.11	Epiphyte	Dense forest	Endemic
<i>Bulleyia yunnanensis</i>	Weixi	2500	10.43	970.70	69.95	1021.03	1.05	Epiphyte	Dense forest	Endemic
<i>Bulleyia yunnanensis</i>	Lincang	2500	11.52	1165.84	72.08	1167.73	1.00	Epiphyte	Dense forest	Endemic
<i>Bulleyia yunnanensis</i>	Lincang	2500	11.52	1165.84	72.08	1167.73	1.00	Epiphyte	Dense forest	Endemic
<i>Bulleyia yunnanensis</i>	Fugong	2500	9.06	1441.43	79.99	906.18	0.63	Epiphyte	Dense forest	Endemic
<i>Bulleyia yunnanensis</i>	Fugong	2700	7.86	1441.43	79.99	906.18	0.63	Epiphyte	Dense forest	Endemic

<i>Calanthe alismaefolia</i>	Pingbian	1100	18.22	1648.57	86.34	990.16	0.60	Terrestrial	Dense forest	Non-endemic
<i>Calanthe alismaefolia</i>	Hekou	1280	16.07	1768.58	84.25	1166.26	0.66	Terrestrial	Dense forest	Non-endemic
<i>Calanthe alismaefolia</i>	Xichou	1400	16.53	1267.54	82.98	985.97	0.78	Terrestrial	Shrubland	Non-endemic
<i>Calanthe alismaefolia</i>	Cangyuan	1450	16.52	1733.34	81.63	1060.82	0.61	Terrestrial	Dense forest	Non-endemic
<i>Calanthe alismaefolia</i>	Gongshan	1600	14.48	1738.42	78.47	860.43	0.50	Terrestrial	Dense forest	Non-endemic
<i>Calanthe alismaefolia</i>	Gongshan	1700	13.88	1738.42	78.47	860.43	0.50	Terrestrial	Dense forest	Non-endemic
<i>Calanthe alismaefolia</i>	Gongshan	1700	13.88	1738.42	78.47	860.43	0.50	Terrestrial	Forest edge	Non-endemic
<i>Calanthe alismaefolia</i>	Gongshan	2000	12.08	1738.42	78.47	860.43	0.50	Terrestrial	Dense forest	Non-endemic
<i>Calanthe alismaefolia</i>	Jingdong	2100	12.98	1128.40	76.80	1142.11	1.01	Terrestrial	Dense forest	Non-endemic
<i>Calanthe alpina</i>	Lijiang	2450	12.37	982.53	63.24	1077.65	1.10	Terrestrial	Forest edge	Non-endemic
<i>Calanthe alpina</i>	Yangbi	2498	11.00	1044.23	72.19	1161.15	1.11	Terrestrial	Dense forest	Non-endemic
<i>Calanthe alpina</i>	Gongshan	2500	9.08	1738.42	78.47	860.43	0.50	Terrestrial	Dense forest	Non-endemic
<i>Calanthe alpina</i>	Gongshan	2500	9.08	1738.42	78.47	860.43	0.50	Terrestrial	Forest edge	Non-endemic
<i>Calanthe alpina</i>	Yangbi	2600	10.39	1044.23	72.19	1161.15	1.11	Terrestrial	Dense forest	Non-endemic
<i>Calanthe alpina</i>	Yangbi	2700	9.79	1044.23	72.19	1161.15	1.11	Terrestrial	Dense forest	Non-endemic
<i>Calanthe alpina</i>	Yongde	2820	10.21	1266.25	69.00	1283.63	1.01	Terrestrial	Forest edge	Non-endemic
<i>Calanthe alpina</i>	Dongchuan	2900	8.43	1021.73	71.65	1186.61	1.16	Terrestrial	Forest edge	Non-endemic
<i>Calanthe alpina</i>	Dayao	3100	8.33	810.80	65.01	1427.38	1.76	Terrestrial	Dense forest	Non-endemic
<i>Calanthe alpina</i>	Zhongdian	3100	6.84	641.73	69.05	914.89	1.43	Terrestrial	Dense forest	Non-endemic
<i>Calanthe alpina</i>	Zhongdian	3400	5.04	641.73	69.05	914.89	1.43	Terrestrial	Dense forest	Non-endemic
<i>Calanthe alpina</i>	Zhongdian	3450	4.74	641.73	69.05	914.89	1.43	Terrestrial	Dense forest	Non-endemic
<i>Calanthe alpina</i>	Weixi	3500	4.43	970.70	69.95	1021.03	1.05	Terrestrial	Forest edge	Non-endemic
<i>Calanthe arcuata</i>	Gongshan	2200	10.88	1738.42	78.47	860.43	0.50	Terrestrial	Dense forest	Non-endemic
<i>Calanthe arcuata</i>	Yongde	2360	12.97	1266.25	69.00	1283.63	1.01	Terrestrial	Grassy slope	Non-endemic
<i>Calanthe arcuata</i>	Qiaojia	2600	8.02	878.15	76.01	1034.97	1.18	Terrestrial	Grassy slope	Non-endemic
<i>Calanthe arcuata</i>	Gongshan	3100	5.48	1738.42	78.47	860.43	0.50	Terrestrial	Dense forest	Non-endemic
<i>Calanthe argenteo-striata</i>	Malipo	1000	18.26	1063.54	85.83	1053.97	0.99	Terrestrial	Dense forest	Non-endemic
<i>Calanthe biloba</i>	Jingdong	1800	14.78	1128.40	76.80	1142.11	1.01	Terrestrial	Shrubland	Non-endemic
<i>Calanthe brevicornu</i>	Gongshan	1880	12.80	1738.42	78.47	860.43	0.50	Terrestrial	Dense forest	Non-endemic
<i>Calanthe brevicornu</i>	Gongshan	2000	12.08	1738.42	78.47	860.43	0.50	Terrestrial	Dense forest	Non-endemic
<i>Calanthe brevicornu</i>	Gongshan	2000	12.08	1738.42	78.47	860.43	0.50	Terrestrial	Dense forest	Non-endemic
<i>Calanthe brevicornu</i>	Gongshan	2300	10.28	1738.42	78.47	860.43	0.50	Terrestrial	Dense forest	Non-endemic
<i>Calanthe brevicornu</i>	Gongshan	2300	10.28	1738.42	78.47	860.43	0.50	Terrestrial	Dense forest	Non-endemic
<i>Calanthe brevicornu</i>	Weixi	2300	11.63	970.70	69.95	1021.03	1.05	Terrestrial	Forest edge	Non-endemic
<i>Calanthe brevicornu</i>	Weixi	2300	11.63	970.70	69.95	1021.03	1.05	Terrestrial	Forest edge	Non-endemic
<i>Calanthe brevicornu</i>	Tengchong	2400	10.60	1501.45	78.06	857.93	0.57	Terrestrial	Dense forest	Non-endemic

<i>Calanthe brevicornu</i>	Lushui	2400	11.65	1195.57	70.63	911.65	0.76	Terrestrial	Forest edge	Non-endemic
<i>Calanthe brevicornu</i>	Yangbi	2498	11.00	1044.23	72.19	1161.15	1.11	Terrestrial	Dense forest	Non-endemic
<i>Calanthe brevicornu</i>	Weixi	2500	10.43	970.70	69.95	1021.03	1.05	Terrestrial	Dense forest	Non-endemic
<i>Calanthe brevicornu</i>	Yongde	2600	11.53	1266.25	69.00	1283.63	1.01	Terrestrial	Forest edge	Non-endemic
<i>Calanthe brevicornu</i>	Yongde	2600	11.53	1266.25	69.00	1283.63	1.01	Terrestrial	Forest edge	Non-endemic
<i>Calanthe brevicornu</i>	Luquan	2600	10.12	965.09	73.60	1160.89	1.20	Terrestrial	Shrubland	Non-endemic
<i>Calanthe brevicornu</i>	Weixi	2800	8.63	970.70	69.95	1021.03	1.05	Terrestrial	Dense forest	Non-endemic
<i>Calanthe brevicornu</i>	Weixi	2800	8.63	970.70	69.95	1021.03	1.05	Terrestrial	Dense forest	Non-endemic
<i>Calanthe brevicornu</i>	Weixi	2800	8.63	970.70	69.95	1021.03	1.05	Terrestrial	Dense forest	Non-endemic
<i>Calanthe brevicornu</i>	Jingdong	2800	8.78	1128.40	76.80	1142.11	1.01	Terrestrial	Dense forest	Non-endemic
<i>Calanthe clavata</i>	Malipo	750	19.76	1063.54	85.83	1053.97	0.99	Terrestrial	Dense forest	Non-endemic
<i>Calanthe clavata</i>	Malipo	1000	18.26	1063.54	85.83	1053.97	0.99	Terrestrial	Dense forest	Non-endemic
<i>Calanthe davidii</i>	Xichou	830	19.95	1267.54	82.98	985.97	0.78	Terrestrial	Dense forest	Non-endemic
<i>Calanthe davidii</i>	Xichou	850	19.83	1267.54	82.98	985.97	0.78	Terrestrial	Dense forest	Non-endemic
<i>Calanthe davidii</i>	Luoping	1300	16.24	1686.24	82.51	1040.03	0.62	Terrestrial	Dense forest	Non-endemic
<i>Calanthe davidii</i>	Gongshan	1330	16.10	1738.42	78.47	860.43	0.50	Terrestrial	Dense forest	Non-endemic
<i>Calanthe davidii</i>	Gongshan	1350	15.98	1738.42	78.47	860.43	0.50	Terrestrial	Dense forest	Non-endemic
<i>Calanthe davidii</i>	Pingbian	1400	16.42	1648.57	86.34	990.16	0.60	Terrestrial	Dense forest	Non-endemic
<i>Calanthe davidii</i>	Pingbian	1700	14.62	1648.57	86.34	990.16	0.60	Terrestrial	Dense forest	Non-endemic
<i>Calanthe davidii</i>	Gongshan	1800	13.28	1738.42	78.47	860.43	0.50	Terrestrial	Dense forest	Non-endemic
<i>Calanthe davidii</i>	Kunming	1900	14.88	1019.14	72.30	1197.62	1.18	Terrestrial	Dense forest	Non-endemic
<i>Calanthe davidii</i>	Malipo	1900	12.86	1063.54	85.83	1053.97	0.99	Terrestrial	Sparse forest	Non-endemic
<i>Calanthe davidii</i>	Longling	2000	12.12	2098.66	84.65	973.45	0.46	Terrestrial	Dense forest	Non-endemic
<i>Calanthe davidii</i>	Gongshan	2000	12.08	1738.42	78.47	860.43	0.50	Terrestrial	Dense forest	Non-endemic
<i>Calanthe davidii</i>	Pingbian	2200	11.62	1648.57	86.34	990.16	0.60	Terrestrial	Dense forest	Non-endemic
<i>Calanthe davidii</i>	Fuyuan	2200	11.67	1084.02	74.80	1096.10	1.01	Terrestrial	Shrubland	Non-endemic
<i>Calanthe davidii</i>	Yangbi	2280	12.31	1044.23	72.19	1161.15	1.11	Terrestrial	Dense forest	Non-endemic
<i>Calanthe davidii</i>	Lushui	2400	11.65	1195.57	70.63	911.65	0.76	Terrestrial	Dense forest	Non-endemic
<i>Calanthe davidii</i>	Weixi	2400	11.03	970.70	69.95	1021.03	1.05	Terrestrial	Forest edge	Non-endemic
<i>Calanthe davidii</i>	Gongshan	3000	6.08	1738.42	78.47	860.43	0.50	Terrestrial	Dense forest	Non-endemic
<i>Calanthe delavayi</i>	Jingdong	2600	9.98	1128.40	76.80	1142.11	1.01	Terrestrial	Dense forest	Non-endemic
<i>Calanthe delavayi</i>	Lijiang	2800	10.27	982.53	63.24	1077.65	1.10	Terrestrial	Dense forest	Non-endemic
<i>Calanthe delavayi</i>	Lijiang	2850	9.97	982.53	63.24	1077.65	1.10	Terrestrial	Forest edge	Non-endemic
<i>Calanthe delavayi</i>	Zhongdian	3150	6.54	641.73	69.05	914.89	1.43	Terrestrial	Meadow	Non-endemic
<i>Calanthe delavayi</i>	Lijiang	3300	7.27	982.53	63.24	1077.65	1.10	Terrestrial	Dense forest	Non-endemic
<i>Calanthe delavayi</i>	Zhongdian	3300	5.64	641.73	69.05	914.89	1.43	Terrestrial	Forest edge	Non-endemic

<i>Calanthe delavayi</i>	Lijiang	3300	7.27	982.53	63.24	1077.65	1.10	Terrestrial	Sparse forest	Non-endemic
<i>Calanthe delavayi</i>	Zhongdian	3500	4.44	641.73	69.05	914.89	1.43	Terrestrial	Dense forest	Non-endemic
<i>Calanthe densiflora</i>	Mengla	800	20.40	1514.70	84.25	1146.68	0.76	Terrestrial	Dense forest	Non-endemic
<i>Calanthe densiflora</i>	Xichou	1300	17.13	1267.54	82.98	985.97	0.78	Terrestrial	Dense forest	Non-endemic
<i>Calanthe densiflora</i>	Malipo	1500	15.26	1063.54	85.83	1053.97	0.99	Terrestrial	Dense forest	Non-endemic
<i>Calanthe densiflora</i>	Xichou	1550	15.63	1267.54	82.98	985.97	0.78	Terrestrial	Dense forest	Non-endemic
<i>Calanthe densiflora</i>	Pingbian	1680	14.74	1648.57	86.34	990.16	0.60	Terrestrial	Dense forest	Non-endemic
<i>Calanthe densiflora</i>	Gongshan	1700	13.88	1738.42	78.47	860.43	0.50	Terrestrial	Dense forest	Non-endemic
<i>Calanthe densiflora</i>	Gongshan	2100	11.48	1738.42	78.47	860.43	0.50	Terrestrial	Dense forest	Non-endemic
<i>Calanthe densiflora</i>	Fugong	2100	11.46	1441.43	79.99	906.18	0.63	Terrestrial	Dense forest	Non-endemic
<i>Calanthe densiflora</i>	Gongshan	2300	10.28	1738.42	78.47	860.43	0.50	Terrestrial	Shrubland	Non-endemic
<i>Calanthe densiflora</i>	Weixi	2500	10.43	970.70	69.95	1021.03	1.05	Terrestrial	Dense forest	Non-endemic
<i>Calanthe densiflora</i>	Fugong	2800	7.26	1441.43	79.99	906.18	0.63	Terrestrial	Dense forest	Non-endemic
<i>Calanthe densiflora</i>	Fugong	2800	7.26	1441.43	79.99	906.18	0.63	terrestrial	Dense forest	Non-endemic
<i>Calanthe graciliflora</i>	Longling	1700	13.92	2098.66	84.65	973.45	0.46	Terrestrial	Shrubland	Non-endemic
<i>Calanthe graciliflora</i>	Jingdong	2400	11.18	1128.40	76.80	1142.11	1.01	Terrestrial	Dense forest	Non-endemic
<i>Calanthe hancockii</i>	Funing	1000	17.62	1161.58	79.07	1147.17	0.99	Terrestrial	Dense forest	Non-endemic
<i>Calanthe hancockii</i>	Guangnan	1340	16.21	1044.26	78.94	1090.35	1.04	Terrestrial	Grassy slope	Non-endemic
<i>Calanthe hancockii</i>	Jingdong	1600	15.98	1128.40	76.80	1142.11	1.01	Terrestrial	Dense forest	Non-endemic
<i>Calanthe hancockii</i>	Guangnan	1600	14.65	1044.26	78.94	1090.35	1.04	Terrestrial	Dense forest	Non-endemic
<i>Calanthe hancockii</i>	Pingbian	1900	13.42	1648.57	86.34	990.16	0.60	Terrestrial	Dense forest	Non-endemic
<i>Calanthe hancockii</i>	Jingdong	1960	13.82	1128.40	76.80	1142.11	1.01	Terrestrial	Dense forest	Non-endemic
<i>Calanthe hancockii</i>	Weixi	2000	13.43	970.70	69.95	1021.03	1.05	Terrestrial	Dense forest	Non-endemic
<i>Calanthe hancockii</i>	Gongshan	2000	12.08	1738.42	78.47	860.43	0.50	Terrestrial	Forest edge	Non-endemic
<i>Calanthe hancockii</i>	Shuangbai	2040	14.64	942.53	72.21	1300.52	1.38	Terrestrial	Dense forest	Non-endemic
<i>Calanthe hancockii</i>	Qiaojia	2100	11.02	878.15	76.01	1034.97	1.18	Terrestrial	Dense forest	Non-endemic
<i>Calanthe hancockii</i>	Gongshan	2300	10.28	1738.42	78.47	860.43	0.50	Terrestrial	Dense forest	Non-endemic
<i>Calanthe hancockii</i>	Wenshan	2500	10.66	988.87	76.70	1272.98	1.29	Terrestrial	Dense forest	Non-endemic
<i>Calanthe hancockii</i>	Weixi	2600	9.83	970.70	69.95	1021.03	1.05	Terrestrial	Dense forest	Non-endemic
<i>Calanthe hancockii</i>	Weixi	2600	9.83	970.70	69.95	1021.03	1.05	Terrestrial	Dense forest	Non-endemic
<i>Calanthe hancockii</i>	Weixi	2600	9.83	970.70	69.95	1021.03	1.05	Terrestrial	Dense forest	Non-endemic
<i>Calanthe hancockii</i>	Jingdong	2600	9.98	1128.40	76.80	1142.11	1.01	Terrestrial	Dense forest	Non-endemic
<i>Calanthe hancockii</i>	Weixi	2700	9.23	970.70	69.95	1021.03	1.05	Terrestrial	Dense forest	Non-endemic
<i>Calanthe hancockii</i>	Weixi	2800	8.63	970.70	69.95	1021.03	1.05	Terrestrial	Dense forest	Non-endemic
<i>Calanthe hancockii</i>	Gongshan	2800	7.28	1738.42	78.47	860.43	0.50	Terrestrial	Dense forest	Non-endemic
<i>Calanthe hancockii</i>	Weixi	2800	8.63	970.70	69.95	1021.03	1.05	Terrestrial	Dense forest	Non-endemic

<i>Calanthe hancockii</i>	Weixi	3600	3.83	970.70	69.95	1021.03	1.05	Terrestrial	Grassy slope	Non-endemic
<i>Calanthe herbacea</i>	Pingbian	1450	16.12	1648.57	86.34	990.16	0.60	Terrestrial	Dense forest	Non-endemic
<i>Calanthe labrosa</i>	Mengla	760	20.64	1514.70	84.25	1146.68	0.76	Terrestrial	Dense forest	Non-endemic
<i>Calanthe labrosa</i>	Mengla	800	20.40	1514.70	84.25	1146.68	0.76	Terrestrial	Dense forest	Non-endemic
<i>Calanthe mannii</i>	Luoping	1300	16.24	1686.24	82.51	1040.03	0.62	Terrestrial	Sparse forest	Non-endemic
<i>Calanthe metoensis</i>	Wenshan	1850	14.56	988.87	76.70	1272.98	1.29	Terrestrial	Dense forest	Non-endemic
<i>Calanthe odora</i>	Pingbian	1300	17.02	1648.57	86.34	990.16	0.60	Terrestrial	Dense forest	Non-endemic
<i>Calanthe petelotiana</i>	Pingbian	1700	14.62	1648.57	86.34	990.16	0.60	Terrestrial	Dense forest	Non-endemic
<i>Calanthe plantaginea</i>	Tengchong	2200	11.80	1501.45	78.06	857.93	0.57	Terrestrial	Dense forest	Non-endemic
<i>Calanthe puberula</i>	Pingbian	1500	15.82	1648.57	86.34	990.16	0.60	Terrestrial	Dense forest	Non-endemic
<i>Calanthe puberula</i>	Fugong	2000	12.06	1441.43	79.99	906.18	0.63	Terrestrial	Dense forest	Non-endemic
<i>Calanthe puberula</i>	Tengchong	2070	12.58	1501.45	78.06	857.93	0.57	Terrestrial	Dense forest	Non-endemic
<i>Calanthe puberula</i>	Zhenkang	2450	10.14	1602.96	81.14	1089.09	0.68	Terrestrial	Dense forest	Non-endemic
<i>Calanthe puberula</i>	Fugong	2500	9.06	1441.43	79.99	906.18	0.63	Terrestrial	Dense forest	Non-endemic
<i>Calanthe puberula</i>	Lushui	2500	11.05	1195.57	70.63	911.65	0.76	Terrestrial	Dense forest	Non-endemic
<i>Calanthe puberula</i>	Zhenkang	3000	6.84	1602.96	81.14	1089.09	0.68	Terrestrial	Grassy slope	Non-endemic
<i>Calanthe reflexa</i>	Longling	1250	16.62	2098.66	84.65	973.45	0.46	Terrestrial	Shrubland	Non-endemic
<i>Calanthe simplex</i>	Jingdong	2450	10.88	1128.40	76.80	1142.11	1.01	Terrestrial	Dense forest	Non-endemic
<i>Calanthe sinica</i>	Wenshan	1600	16.06	988.87	76.70	1272.98	1.29	Terrestrial	Dense forest	Non-endemic
<i>Calanthe sylvatica</i>	Hekou	1050	17.45	1768.58	84.25	1166.26	0.66	Terrestrial	Dense forest	Non-endemic
<i>Calanthe sylvatica</i>	Yongde	1300	19.33	1266.25	69.00	1283.63	1.01	Terrestrial	Dense forest	Non-endemic
<i>Calanthe sylvatica</i>	Maguan	1700	14.81	1330.52	83.25	1086.43	0.82	Terrestrial	Dense forest	Non-endemic
<i>Calanthe tricarinata</i>	Lincang	1700	16.32	1165.84	72.08	1167.73	1.00	Terrestrial	Dense forest	Non-endemic
<i>Calanthe tricarinata</i>	Kunming	1900	14.88	1019.14	72.30	1197.62	1.18	Terrestrial	Dense forest	Non-endemic
<i>Calanthe tricarinata</i>	Yiliang	1900	10.88	751.45	71.67	1097.64	1.46	Terrestrial	Dense forest	Non-endemic
<i>Calanthe tricarinata</i>	Gongshan	2100	11.48	1738.42	78.47	860.43	0.50	Terrestrial	Dense forest	Non-endemic
<i>Calanthe tricarinata</i>	Lijiang	2100	14.47	982.53	63.24	1077.65	1.10	Terrestrial	Forest edge	Non-endemic
<i>Calanthe tricarinata</i>	Weixi	2200	12.23	970.70	69.95	1021.03	1.05	Terrestrial	Dense forest	Non-endemic
<i>Calanthe tricarinata</i>	Weixi	2300	11.63	970.70	69.95	1021.03	1.05	Terrestrial	Dense forest	Non-endemic
<i>Calanthe tricarinata</i>	Gongshan	2300	10.28	1738.42	78.47	860.43	0.50	Terrestrial	Dense forest	Non-endemic
<i>Calanthe tricarinata</i>	Lushui	2350	11.95	1195.57	70.63	911.65	0.76	Terrestrial	Dense forest	Non-endemic
<i>Calanthe tricarinata</i>	Zhongdian	2400	11.04	641.73	69.05	914.89	1.43	Terrestrial	Dense forest	Non-endemic
<i>Calanthe tricarinata</i>	Zhongdian	2400	11.04	641.73	69.05	914.89	1.43	Terrestrial	Dense forest	Non-endemic
<i>Calanthe tricarinata</i>	Lijiang	2400	12.67	982.53	63.24	1077.65	1.10	Terrestrial	Dense forest	Non-endemic
<i>Calanthe tricarinata</i>	Weixi	2400	11.03	970.70	69.95	1021.03	1.05	Terrestrial	Grassy slope	Non-endemic
<i>Calanthe tricarinata</i>	Gongshan	2500	9.08	1738.42	78.47	860.43	0.50	Terrestrial	Dense forest	Non-endemic

<i>Calanthe tricarinata</i>	Lijiang	2500	12.07	982.53	63.24	1077.65	1.10	Terrestrial	Dense forest	Non-endemic
<i>Calanthe tricarinata</i>	Gongshan	2500	9.08	1738.42	78.47	860.43	0.50	Terrestrial	Dense forest	Non-endemic
<i>Calanthe tricarinata</i>	Gongshan	2500	9.08	1738.42	78.47	860.43	0.50	Terrestrial	Dense forest	Non-endemic
<i>Calanthe tricarinata</i>	Qiaojia	2500	8.62	878.15	76.01	1034.97	1.18	Terrestrial	Dense forest	Non-endemic
<i>Calanthe tricarinata</i>	Lijiang	2600	11.47	982.53	63.24	1077.65	1.10	Terrestrial	Dense forest	Non-endemic
<i>Calanthe tricarinata</i>	Gongshan	2600	8.48	1738.42	78.47	860.43	0.50	Terrestrial	Dense forest	Non-endemic
<i>Calanthe tricarinata</i>	Fengqing	2650	10.30	1352.80	73.24	1172.52	0.87	Terrestrial	Forest edge	Non-endemic
<i>Calanthe tricarinata</i>	Lijiang	2700	10.87	982.53	63.24	1077.65	1.10	Terrestrial	Dense forest	Non-endemic
<i>Calanthe tricarinata</i>	Weixi	2700	9.23	970.70	69.95	1021.03	1.05	Terrestrial	Dense forest	Non-endemic
<i>Calanthe tricarinata</i>	Weixi	2900	8.03	970.70	69.95	1021.03	1.05	Terrestrial	Dense forest	Non-endemic
<i>Calanthe tricarinata</i>	Deqin	3000	7.17	639.48	70.85	896.66	1.40	Terrestrial	Dense forest	Non-endemic
<i>Calanthe tricarinata</i>	Weixi	3000	7.43	970.70	69.95	1021.03	1.05	Terrestrial	Dense forest	Non-endemic
<i>Calanthe tricarinata</i>	Deqin	3000	7.17	639.48	70.85	896.66	1.40	Terrestrial	Dense forest	Non-endemic
<i>Calanthe tricarinata</i>	Zhongdian	3100	6.84	641.73	69.05	914.89	1.43	Terrestrial	Dense forest	Non-endemic
<i>Calanthe tricarinata</i>	Zhongdian	3150	6.54	641.73	69.05	914.89	1.43	Terrestrial	Dense forest	Non-endemic
<i>Calanthe tricarinata</i>	Lijiang	3150	8.17	982.53	63.24	1077.65	1.10	Terrestrial	Forest edge	Non-endemic
<i>Calanthe tricarinata</i>	Weixi	3500	4.43	970.70	69.95	1021.03	1.05	Terrestrial	Dense forest	Non-endemic
<i>Calanthe tricarinata</i>	Weixi	3500	4.43	970.70	69.95	1021.03	1.05	Terrestrial	Shrubland	Non-endemic
<i>Calanthe trifida</i>	Longling	1700	13.92	2098.66	84.65	973.45	0.46	Terrestrial	Shrubland	Non-endemic
<i>Calanthe triplicata</i>	Malipo	550	20.96	1063.54	85.83	1053.97	0.99	Terrestrial	Dense forest	Non-endemic
<i>Calanthe triplicata</i>	Mengla	680	21.12	1514.70	84.25	1146.68	0.76	Terrestrial	Dense forest	Non-endemic
<i>Calanthe triplicata</i>	Pingbian	690	20.68	1648.57	86.34	990.16	0.60	Terrestrial	Dense forest	Non-endemic
<i>Calanthe triplicata</i>	Funing	800	18.82	1161.58	79.07	1147.17	0.99	Terrestrial	Dense forest	Non-endemic
<i>Calanthe triplicata</i>	Jinping	950	19.79	2305.17	83.81	1030.46	0.45	Terrestrial	Grassy slope	Non-endemic
<i>Calanthe triplicata</i>	Funing	1000	17.62	1161.58	79.07	1147.17	0.99	Terrestrial	Dense forest	Non-endemic
<i>Calanthe triplicata</i>	Malipo	1100	17.66	1063.54	85.83	1053.97	0.99	Terrestrial	Dense forest	Non-endemic
<i>Calanthe triplicata</i>	Gongshan	1300	16.28	1738.42	78.47	860.43	0.50	Terrestrial	Dense forest	Non-endemic
<i>Calanthe triplicata</i>	Maguan	1450	16.31	1330.52	83.25	1086.43	0.82	Terrestrial	Dense forest	Non-endemic
<i>Calanthe triplicata</i>	Maguan	1450	16.31	1330.52	83.25	1086.43	0.82	Terrestrial	Dense forest	Non-endemic
<i>Calanthe triplicata</i>	Xichou	1500	15.93	1267.54	82.98	985.97	0.78	Terrestrial	Dense forest	Non-endemic
<i>Calanthe triplicata</i>	Pingbian	1560	15.46	1648.57	86.34	990.16	0.60	Terrestrial	Dense forest	Non-endemic
<i>Calanthe triplicata</i>	Kunming	1900	14.88	1019.14	72.30	1197.62	1.18	Terrestrial	Dense forest	Non-endemic
<i>Calanthe triplicata</i>	Jingdong	2400	11.18	1128.40	76.80	1142.11	1.01	Terrestrial	Dense forest	Non-endemic
<i>Cephalanthera alba</i>	Luoping	2200	10.84	1686.24	82.51	1040.03	0.62	Terrestrial	Shrubland	Non-endemic
<i>Cephalanthera bijiangensis</i>	Fugong	2000	12.06	1441.43	79.99	906.18	0.63	Terrestrial	Open site	Endemic
<i>Cephalanthera bijiangensis</i>	Gongshan	2260	10.52	1738.42	78.47	860.43	0.50	Terrestrial	Open site	Endemic

<i>Cephalanthera calcarata</i>	Yangbi	2400	11.59	1044.23	72.19	1161.15	1.11	Saprophyte	Dense forest	Non-endemic
<i>Cephalanthera calcarata</i>	Qiaojia	2600	8.02	878.15	76.01	1034.97	1.18	Saprophyte	Dense forest	Non-endemic
<i>Cephalanthera damasonium</i>	Lijiang	2100	14.47	982.53	63.24	1077.65	1.10	Terrestrial	Sparse forest	Non-endemic
<i>Cephalanthera erecta</i>	Lijiang	2400	12.67	982.53	63.24	1077.65	1.10	Terrestrial	Dense forest	Non-endemic
<i>Cephalanthera erecta</i>	Fugong	2420	9.54	1441.43	79.99	906.18	0.63	Terrestrial	Dense forest	Non-endemic
<i>Cephalanthera erecta</i>	Fugong	2420	9.54	1441.43	79.99	906.18	0.63	Terrestrial	Dense forest	Non-endemic
<i>Cephalanthera falcata</i>	Gongshan	1100	17.48	1738.42	78.47	860.43	0.50	Terrestrial	Dense forest	Non-endemic
<i>Cephalanthera falcata</i>	Gongshan	1350	15.98	1738.42	78.47	860.43	0.50	Terrestrial	Dense forest	Non-endemic
<i>Cephalanthera longifolia</i>	Gongshan	1000	18.08	1738.42	78.47	860.43	0.50	Terrestrial	Forest edge	Non-endemic
<i>Cephalanthera longifolia</i>	Weishan	2020	14.04	812.54	70.80	1216.02	1.50	Terrestrial	Dense forest	Non-endemic
<i>Cephalanthera longifolia</i>	Kunming	2300	12.48	1019.14	72.30	1197.62	1.18	Terrestrial	Dense forest	Non-endemic
<i>Cephalanthera longifolia</i>	Weixi	2550	10.13	970.70	69.95	1021.03	1.05	Terrestrial	Dense forest	Non-endemic
<i>Cephalanthera longifolia</i>	Dali	2600	11.22	1082.70	68.61	1256.27	1.16	Terrestrial	Forest edge	Non-endemic
<i>Cephalanthera longifolia</i>	Zhongdian	2600	9.84	641.73	69.05	914.89	1.43	Terrestrial	Grassy slope	Non-endemic
<i>Cephalanthera longifolia</i>	Lijiang	2800	10.27	982.53	63.24	1077.65	1.10	Terrestrial	Dense forest	Non-endemic
<i>Cephalanthera longifolia</i>	Eryuan	2860	9.37	745.16	68.27	1210.94	1.63	Terrestrial	Grassy slope	Non-endemic
<i>Cephalanthera longifolia</i>	Weixi	2900	8.03	970.70	69.95	1021.03	1.05	Terrestrial	Dense forest	Non-endemic
<i>Cephalanthera longifolia</i>	Lijiang	2900	9.67	982.53	63.24	1077.65	1.10	Terrestrial	Shrubland	Non-endemic
<i>Cephalanthera longifolia</i>	Lijiang	2920	9.55	982.53	63.24	1077.65	1.10	Terrestrial	Dense forest	Non-endemic
<i>Cephalanthera longifolia</i>	Zhongdian	3000	7.44	641.73	69.05	914.89	1.43	Terrestrial	Dense forest	Non-endemic
<i>Cephalanthera longifolia</i>	Deqin	3000	7.17	639.48	70.85	896.66	1.40	Terrestrial	Sparse forest	Non-endemic
<i>Cephalanthera longifolia</i>	Dali	3050	8.52	1082.70	68.61	1256.27	1.16	Terrestrial	Shrubland	Non-endemic
<i>Cephalanthera longifolia</i>	Zhongdian	3070	7.02	641.73	69.05	914.89	1.43	Terrestrial	Open site	Non-endemic
<i>Cephalanthera longifolia</i>	Zhongdian	3100	6.84	641.73	69.05	914.89	1.43	Terrestrial	Dense forest	Non-endemic
<i>Cephalanthera longifolia</i>	Yunlong	3300	6.25	1195.57	70.63	911.65	0.76	Terrestrial	Grassy slope	Non-endemic
<i>Cephalanthera longifolia</i>	Deqin	3300	5.37	639.48	70.85	896.66	1.40	Terrestrial	Shrubland	Non-endemic
<i>Cephalanthera yunnanensis</i>	Anning	1890	14.69	896.67	71.23	1167.91	1.30	Terrestrial	Dense forest	Endemic
<i>Cephalanthera yunnanensis</i>	Luquan	2100	13.12	965.09	73.60	1160.89	1.20	Terrestrial	Sparse forest	Endemic
<i>Cephalanthera yunnanensis</i>	Luquan	2500	10.72	965.09	73.60	1160.89	1.20	Terrestrial	Dense forest	Endemic
<i>Cephalanthera yunnanensis</i>	Lijiang	2800	10.27	982.53	63.24	1077.65	1.10	Terrestrial	Dense forest	Endemic
<i>Cephalantheropsis calanthoides</i>	Gongshan	1200	16.88	1738.42	78.47	860.43	0.50	Terrestrial	Dense forest	Non-endemic
<i>Cephalantheropsis gracilis</i>	Mengla	800	20.40	1514.70	84.25	1146.68	0.76	Terrestrial	Dense forest	Non-endemic
<i>Cephalantheropsis gracilis</i>	Pingbian	1280	17.14	1648.57	86.34	990.16	0.60	Terrestrial	Dense forest	Non-endemic
<i>Cephalantheropsis gracilis</i>	Pingbian	1400	16.42	1648.57	86.34	990.16	0.60	Terrestrial	Dense forest	Non-endemic
<i>Ceratostylis himalaica</i>	Zhenkang	1290	17.10	1602.96	81.14	1089.09	0.68	Epiphyte	Dense forest	Non-endemic
<i>Ceratostylis himalaica</i>	Pingbian	1300	17.02	1648.57	86.34	990.16	0.60	Epiphyte	Dense forest	Non-endemic

<i>Chamaegastrodia inverta</i>	Tengchong	2200	11.80	1501.45	78.06	857.93	0.57	Saprophyte	Dense forest	Non-endemic
<i>Chamaegastrodia inverta</i>	Kunming	2600	10.68	1019.14	72.30	1197.62	1.18	Saprophyte	Dense forest	Non-endemic
<i>Chamaegastrodia poilanei</i>	Hekou	950	18.05	1768.58	84.25	1166.26	0.66	Saprophyte	Dense forest	Non-endemic
<i>Cheirostylis chinensis</i>	Guangnan	1100	17.65	1044.26	78.94	1090.35	1.04	Epiphyte	Open site	Non-endemic
<i>Cheirostylis pingbianensis</i>	Hekou	2000	11.75	1768.58	84.25	1166.26	0.66	Terrestrial	Dense forest	Endemic
<i>Cheirostylis pingbianensis</i>	Hekou	2050	11.45	1768.58	84.25	1166.26	0.66	Terrestrial	Dense forest	Endemic
<i>Cheirostylis pingbianensis</i>	Yongde	2360	12.97	1266.25	69.00	1283.63	1.01	Terrestrial	Open site	Endemic
<i>Cheirostylis pingbianensis</i>	Yongde	2400	12.73	1266.25	69.00	1283.63	1.01	Terrestrial	Forest edge	Endemic
<i>Cheirostylis yunnanensis</i>	Funing	600	20.02	1161.58	79.07	1147.17	0.99	Epiphyte	Open site	Non-endemic
<i>Cheirostylis yunnanensis</i>	Xichou	1000	18.93	1267.54	82.98	985.97	0.78	Epiphyte	Dense forest	Non-endemic
<i>Cheirostylis yunnanensis</i>	Xichou	1300	17.13	1267.54	82.98	985.97	0.78	Epiphyte	Forest edge	Non-endemic
<i>Cheirostylis yunnanensis</i>	Wenshan	1442	17.01	988.87	76.70	1272.98	1.29	Epiphyte	Open site	Non-endemic
<i>Cheirostylis yunnanensis</i>	Zhenkang	1640	15.00	1602.96	81.14	1089.09	0.68	Epiphyte	Dense forest	Non-endemic
<i>Cheirostylis yunnanensis</i>	Jingdong	1700	15.38	1128.40	76.80	1142.11	1.01	Epiphyte	Open site	Non-endemic
<i>Cheirostylis yunnanensis</i>	Wenshan	1800	14.86	988.87	76.70	1272.98	1.29	Epiphyte	Forest edge	Non-endemic
<i>Chiloschista griffithii</i>	Wuding	2260	11.83	988.68	74.74	1188.19	1.20	Epiphyte	Dense forest	Non-endemic
<i>Chiloschista yunnanensis</i>	Menghai	1300	17.76	1314.38	80.83	1150.91	0.88	Epiphyte	Sparse forest	Non-endemic
<i>Chiloschista yunnanensis</i>	Menghai	1350	17.46	1314.38	80.83	1150.91	0.88	Epiphyte	Dense forest	Non-endemic
<i>Chiloschista yunnanensis</i>	Lancang	1500	16.70	1596.50	77.88	1183.80	0.74	Epiphyte	Sparse forest	Non-endemic
<i>Chiloschista yunnanensis</i>	Menghai	2000	13.56	1314.38	80.83	1150.91	0.88	Epiphyte	Dense forest	Non-endemic
<i>Chrysoglossum ornatum</i>	Lincang	1500	17.52	1165.84	72.08	1167.73	1.00	Terrestrial	Dense forest	Non-endemic
<i>Chusua pauciflora</i>	Zhongdian	3190	6.30	641.73	69.05	914.89	1.43	Terrestrial	Dense forest	Non-endemic
<i>Chusua pauciflora</i>	Zhongdian	3930	1.86	641.73	69.05	914.89	1.43	Terrestrial	Dense forest	Non-endemic
<i>Cleisostoma filiforme</i>	Mengla	620	21.48	1514.70	84.25	1146.68	0.76	Epiphyte	Forest edge	Non-endemic
<i>Cleisostoma fuerstenbergianum</i>	Jinping	700	21.29	2305.17	83.81	1030.46	0.45	Epiphyte	Dense forest	Non-endemic
<i>Cleisostoma fuerstenbergianum</i>	Menghai	1030	19.38	1314.38	80.83	1150.91	0.88	Epiphyte	Dense forest	Non-endemic
<i>Cleisostoma fuerstenbergianum</i>	Menghai	1300	17.76	1314.38	80.83	1150.91	0.88	Epiphyte	Dense forest	Non-endemic
<i>Cleisostoma fuerstenbergianum</i>	Zhenkang	1500	15.84	1602.96	81.14	1089.09	0.68	Epiphyte	Dense forest	Non-endemic
<i>Cleisostoma fuerstenbergianum</i>	Menghai	1500	16.56	1314.38	80.83	1150.91	0.88	Epiphyte	Dense forest	Non-endemic
<i>Cleisostoma fuerstenbergianum</i>	Fengqing	1700	16.00	1352.80	73.24	1172.52	0.87	Epiphyte	Dense forest	Non-endemic
<i>Cleisostoma fuerstenbergianum</i>	Lancang	1800	14.90	1596.50	77.88	1183.80	0.74	Epiphyte	Dense forest	Non-endemic
<i>Cleisostoma fuerstenbergianum</i>	Fengqing	1900	14.80	1352.80	73.24	1172.52	0.87	Epiphyte	Dense forest	Non-endemic
<i>Cleisostoma fuerstenbergianum</i>	Fengqing	2000	14.20	1352.80	73.24	1172.52	0.87	Epiphyte	Dense forest	Non-endemic
<i>Cleisostoma menghaiense</i>	Jinghong	900	20.32	1161.08	80.46	1256.19	1.08	Epiphyte	Shrubland	Endemic
<i>Cleisostoma menghaiense</i>	Menghai	2000	13.56	1314.38	80.83	1150.91	0.88	Epiphyte	Dense forest	Endemic
<i>Cleisostoma menghaiense</i>	Yongde	2700	10.93	1266.25	69.00	1283.63	1.01	Epiphyte	Dense forest	Endemic

<i>Cleisostoma paniculatum</i>	Maguan	1200	17.81	1330.52	83.25	1086.43	0.82	Epiphyte	Dense forest	Non-endemic
<i>Cleisostoma paniculatum</i>	Pingbian	1240	17.38	1648.57	86.34	990.16	0.60	Epiphyte	Dense forest	Non-endemic
<i>Cleisostoma paniculatum</i>	Luoping	1300	16.24	1686.24	82.51	1040.03	0.62	Epiphyte	Dense forest	Non-endemic
<i>Cleisostoma paniculatum</i>	Guangnan	1300	16.45	1044.26	78.94	1090.35	1.04	Epiphyte	Shrubland	Non-endemic
<i>Cleisostoma racemiferum</i>	Xinping	600	22.80	957.31	74.08	1291.86	1.35	Epiphyte	Dense forest	Non-endemic
<i>Cleisostoma racemiferum</i>	Menghai	1770	14.94	1314.38	80.83	1150.91	0.88	Epiphyte	Dense forest	Non-endemic
<i>Cleisostoma rostratum</i>	Lancang	1500	16.70	1596.50	77.88	1183.80	0.74	Epiphyte	Dense forest	Non-endemic
<i>Cleisostoma sagittiforme</i>	Jinghong	540	22.48	1161.08	80.46	1256.19	1.08	Epiphyte	Dense forest	Non-endemic
<i>Cleisostoma sagittiforme</i>	Jinghong	650	21.82	1161.08	80.46	1256.19	1.08	Epiphyte	Sparse forest	Non-endemic
<i>Cleisostoma sagittiforme</i>	Jinghong	850	20.62	1161.08	80.46	1256.19	1.08	Epiphyte	Shrubland	Non-endemic
<i>Cleisostoma sagittiforme</i>	Menghai	1500	16.56	1314.38	80.83	1150.91	0.88	Epiphyte	Dense forest	Non-endemic
<i>Cleisostoma sagittiforme</i>	Menghai	1530	16.38	1314.38	80.83	1150.91	0.88	Epiphyte	Dense forest	Non-endemic
<i>Cleisostoma sagittiforme</i>	Menghai	1530	16.38	1314.38	80.83	1150.91	0.88	Epiphyte	Shrubland	Non-endemic
<i>Cleisostoma simondii</i>	Jinghong	1100	19.12	1161.08	80.46	1256.19	1.08	Epiphyte	Shrubland	Non-endemic
<i>Cleisostoma simondii</i>	Yongde	2000	15.13	1266.25	69.00	1283.63	1.01	Epiphyte	Dense forest	Non-endemic
<i>Cleisostoma striatum</i>	Xichou	1300	17.13	1267.54	82.98	985.97	0.78	Epiphyte	Dense forest	Non-endemic
<i>Cleisostoma striatum</i>	Malipo	1400	15.86	1063.54	85.83	1053.97	0.99	Epiphyte	Dense forest	Non-endemic
<i>Cleisostoma striatum</i>	Zhenkang	1600	15.24	1602.96	81.14	1089.09	0.68	Epiphyte	Dense forest	Non-endemic
<i>Cleisostoma williamsonii</i>	Funing	700	19.42	1161.58	79.07	1147.17	0.99	Epiphyte	Dense forest	Non-endemic
<i>Cleisostoma williamsonii</i>	Funing	700	19.42	1161.58	79.07	1147.17	0.99	Epiphyte	Forest edge	Non-endemic
<i>Cleisostoma williamsonii</i>	Jinping	1260	17.93	2305.17	83.81	1030.46	0.45	Epiphyte	Sparse forest	Non-endemic
<i>Cleisostoma williamsonii</i>	Pingbian	1400	16.42	1648.57	86.34	990.16	0.60	Epiphyte	Dense forest	Non-endemic
<i>Cleisostoma williamsonii</i>	Wenshan	1500	16.66	988.87	76.70	1272.98	1.29	Epiphyte	Dense forest	Non-endemic
<i>Cleisostoma williamsonii</i>	Yuxi	1600	16.17	928.04	74.41	1159.15	1.25	Epiphyte	Dense forest	Non-endemic
<i>Cleisostoma williamsonii</i>	Jinping	1700	15.29	2305.17	83.81	1030.46	0.45	Epiphyte	Dense forest	Non-endemic
<i>Cleisostoma williamsonii</i>	Fengqing	2200	13.00	1352.80	73.24	1172.52	0.87	Epiphyte	Dense forest	Non-endemic
<i>Coeloglossum viride</i>	Zhongdian	3100	6.84	641.73	69.05	914.89	1.43	Terrestrial	Dense forest	Non-endemic
<i>Coeloglossum viride</i>	Weixi	3100	6.83	970.70	69.95	1021.03	1.05	Terrestrial	Meadow	Non-endemic
<i>Coeloglossum viride</i>	Weixi	3500	4.43	970.70	69.95	1021.03	1.05	Terrestrial	Dense forest	Non-endemic
<i>Coeloglossum viride</i>	Zhongdian	3700	3.24	641.73	69.05	914.89	1.43	Terrestrial	Meadow	Non-endemic
<i>Coeloglossum viride</i>	Zhongdian	3800	2.64	641.73	69.05	914.89	1.43	Terrestrial	Dense forest	Non-endemic
<i>Coelogyne barbata</i>	Menghai	1080	19.08	1314.38	80.83	1150.91	0.88	Epiphyte	Shrubland	Non-endemic
<i>Coelogyne barbata</i>	Menghai	1080	19.08	1314.38	80.83	1150.91	0.88	Epiphyte	Shrubland	Non-endemic
<i>Coelogyne barbata</i>	Gongshan	1200	16.88	1738.42	78.47	860.43	0.50	Epiphyte	Dense forest	Non-endemic
<i>Coelogyne barbata</i>	Pingbian	1240	17.38	1648.57	86.34	990.16	0.60	Epiphyte	Dense forest	Non-endemic
<i>Coelogyne barbata</i>	Zhenkang	1640	15.00	1602.96	81.14	1089.09	0.68	epiphyte	Shrubland	Non-endemic

<i>Coelogyne barbata</i>	Gengma	1670	10.67	1327.70	77.28	1181.78	0.89	Epiphyte	Dense forest	Non-endemic
<i>Coelogyne barbata</i>	Eryuan	2460	11.77	745.16	68.27	1210.94	1.63	Epiphyte	Forest edge	Non-endemic
<i>Coelogyne barbata</i>	Fugong	2800	7.26	1441.43	79.99	906.18	0.63	Epiphyte	Dense forest	Non-endemic
<i>Coelogyne calcicola</i>	Zhenkang	1465	16.05	1602.96	81.14	1089.09	0.68	Epiphyte	Dense forest	Non-endemic
<i>Coelogyne corymbosa</i>	Yongde	2240	13.69	1266.25	69.00	1283.63	1.01	epiphyte	Forest edge	Non-endemic
<i>Coelogyne corymbosa</i>	Yongde	2460	12.37	1266.25	69.00	1283.63	1.01	Epiphyte	Dense forest	Non-endemic
<i>Coelogyne corymbosa</i>	Yongde	2480	12.25	1266.25	69.00	1283.63	1.01	Epiphyte	Forest edge	Non-endemic
<i>Coelogyne corymbosa</i>	Yongde	2520	12.01	1266.25	69.00	1283.63	1.01	Epiphyte	Forest edge	Non-endemic
<i>Coelogyne corymbosa</i>	Yongde	2700	10.93	1266.25	69.00	1283.63	1.01	Epiphyte	Dense forest	Non-endemic
<i>Coelogyne corymbosa</i>	Yongde	2900	9.73	1266.25	69.00	1283.63	1.01	Epiphyte	Shrubland	Non-endemic
<i>Coelogyne fimbriata</i>	Yanshan	1200	18.26	1003.57	79.42	1172.21	1.17	Epiphyte	Dense forest	Non-endemic
<i>Coelogyne fimbriata</i>	Gongshan	1380	15.80	1738.42	78.47	860.43	0.50	Epiphyte	Forest edge	Non-endemic
<i>Coelogyne fimbriata</i>	Weixi	1900	14.03	970.70	69.95	1021.03	1.05	Epiphyte	Forest edge	Non-endemic
<i>Coelogyne fimbriata</i>	Gongshan	2300	10.28	1738.42	78.47	860.43	0.50	Epiphyte	Dense forest	Non-endemic
<i>Coelogyne flaccida</i>	Zhenkang	1600	15.24	1602.96	81.14	1089.09	0.68	Epiphyte	Dense forest	Non-endemic
<i>Coelogyne flaccida</i>	Xichou	1700	14.73	1267.54	82.98	985.97	0.78	Epiphyte	Dense forest	Non-endemic
<i>Coelogyne flaccida</i>	Jingdong	1700	15.38	1128.40	76.80	1142.11	1.01	Epiphyte	Forest edge	Non-endemic
<i>Coelogyne gongshanensis</i>	Gongshan	2800	7.28	1738.42	78.47	860.43	0.50	Epiphyte	Dense forest	Endemic
<i>Coelogyne gongshanensis</i>	Gongshan	3000	6.08	1738.42	78.47	860.43	0.50	Epiphyte	Dense forest	Endemic
<i>Coelogyne gongshanensis</i>	Gongshan	3200	4.88	1738.42	78.47	860.43	0.50	Epiphyte	Shrubland	Endemic
<i>Coelogyne leucantha</i>	Xichou	1400	16.53	1267.54	82.98	985.97	0.78	Epiphyte	Dense forest	Non-endemic
<i>Coelogyne leucantha</i>	Jingdong	2070	13.16	1128.40	76.80	1142.11	1.01	Epiphyte	Dense forest	Non-endemic
<i>Coelogyne leucantha</i>	Nanjian	2560	12.21	735.93	63.17	1535.84	2.09	Epiphyte	Dense forest	Non-endemic
<i>Coelogyne longipes</i>	Xichou	850	19.83	1267.54	82.98	985.97	0.78	Epiphyte	Dense forest	Non-endemic
<i>Coelogyne longipes</i>	Xichou	900	19.53	1267.54	82.98	985.97	0.78	Epiphyte	Dense forest	Non-endemic
<i>Coelogyne longipes</i>	Xichou	1000	18.93	1267.54	82.98	985.97	0.78	Epiphyte	Dense forest	Non-endemic
<i>Coelogyne longipes</i>	Xichou	1100	18.33	1267.54	82.98	985.97	0.78	Epiphyte	Dense forest	Non-endemic
<i>Coelogyne longipes</i>	Gongshan	1380	15.80	1738.42	78.47	860.43	0.50	Epiphyte	Dense forest	Non-endemic
<i>Coelogyne longipes</i>	Gongshan	1400	15.68	1738.42	78.47	860.43	0.50	Epiphyte	Dense forest	Non-endemic
<i>Coelogyne longipes</i>	Gongshan	1400	15.68	1738.42	78.47	860.43	0.50	Epiphyte	Dense forest	Non-endemic
<i>Coelogyne longipes</i>	Gongshan	1400	15.68	1738.42	78.47	860.43	0.50	Epiphyte	Dense forest	Non-endemic
<i>Coelogyne longipes</i>	Xichou	1550	15.63	1267.54	82.98	985.97	0.78	Epiphyte	Dense forest	Non-endemic
<i>Coelogyne longipes</i>	Pingbian	1600	15.22	1648.57	86.34	990.16	0.60	Epiphyte	Dense forest	Non-endemic
<i>Coelogyne longipes</i>	Xichou	1600	15.33	1267.54	82.98	985.97	0.78	Epiphyte	Dense forest	Non-endemic
<i>Coelogyne longipes</i>	Pingbian	1600	15.22	1648.57	86.34	990.16	0.60	Epiphyte	Dense forest	Non-endemic
<i>Coelogyne longipes</i>	Gongshan	1700	13.88	1738.42	78.47	860.43	0.50	Epiphyte	Dense forest	Non-endemic

<i>Coelogyne longipes</i>	Xichou	1700	14.73	1267.54	82.98	985.97	0.78	Epiphyte	Dense forest	Non-endemic
<i>Coelogyne longipes</i>	Jinping	1750	14.99	2305.17	83.81	1030.46	0.45	Epiphyte	Dense forest	Non-endemic
<i>Coelogyne longipes</i>	Jinping	1800	14.69	2305.17	83.81	1030.46	0.45	Epiphyte	Dense forest	Non-endemic
<i>Coelogyne longipes</i>	Pingbian	1900	13.42	1648.57	86.34	990.16	0.60	Epiphyte	Dense forest	Non-endemic
<i>Coelogyne longipes</i>	Pingbian	1900	13.42	1648.57	86.34	990.16	0.60	Epiphyte	Dense forest	Non-endemic
<i>Coelogyne longipes</i>	Pingbian	1900	13.42	1648.57	86.34	990.16	0.60	Epiphyte	Dense forest	Non-endemic
<i>Coelogyne longipes</i>	Gongshan	2000	12.08	1738.42	78.47	860.43	0.50	Epiphyte	Dense forest	Non-endemic
<i>Coelogyne longipes</i>	Jingdong	2100	12.98	1128.40	76.80	1142.11	1.01	Epiphyte	Forest edge	Non-endemic
<i>Coelogyne longipes</i>	Jinping	2200	12.29	2305.17	83.81	1030.46	0.45	Epiphyte	Dense forest	Non-endemic
<i>Coelogyne longipes</i>	Fuming	2200	12.77	871.62	71.93	1209.56	1.39	Epiphyte	Forest edge	Non-endemic
<i>Coelogyne longipes</i>	Jingdong	2400	11.18	1128.40	76.80	1142.11	1.01	Epiphyte	Dense forest	Non-endemic
<i>Coelogyne longipes</i>	Lincang	2500	11.52	1165.84	72.08	1167.73	1.00	Epiphyte	Dense forest	Non-endemic
<i>Coelogyne longipes</i>	Jingdong	2600	9.98	1128.40	76.80	1142.11	1.01	Epiphyte	Dense forest	Non-endemic
<i>Coelogyne nitida</i>	Yangbi	2800	9.19	1044.23	72.19	1161.15	1.11	Epiphyte	Dense forest	Non-endemic
<i>Coelogyne nitida</i>	Dali	3100	8.22	1082.70	68.61	1256.27	1.16	epiphyte	Shrubland	Non-endemic
<i>Coelogyne occultata</i>	Gongshan	1300	16.28	1738.42	78.47	860.43	0.50	Epiphyte	Dense forest	Non-endemic
<i>Coelogyne occultata</i>	Gongshan	2100	11.48	1738.42	78.47	860.43	0.50	Epiphyte	Dense forest	Non-endemic
<i>Coelogyne occultata</i>	Lushui	2100	13.45	1195.57	70.63	911.65	0.76	Epiphyte	Dense forest	Non-endemic
<i>Coelogyne occultata</i>	Lushui	2300	12.25	1195.57	70.63	911.65	0.76	Epiphyte	Dense forest	Non-endemic
<i>Coelogyne occultata</i>	Gongshan	2300	10.28	1738.42	78.47	860.43	0.50	Epiphyte	Dense forest	Non-endemic
<i>Coelogyne occultata</i>	Lushui	2400	11.65	1195.57	70.63	911.65	0.76	Epiphyte	Dense forest	Non-endemic
<i>Coelogyne occultata</i>	Yongde	2400	12.73	1266.25	69.00	1283.63	1.01	Epiphyte	Shrubland	Non-endemic
<i>Coelogyne occultata</i>	Longling	2500	9.12	2098.66	84.65	973.45	0.46	Epiphyte	Dense forest	Non-endemic
<i>Coelogyne occultata</i>	Gongshan	2500	9.08	1738.42	78.47	860.43	0.50	Epiphyte	Dense forest	Non-endemic
<i>Coelogyne occultata</i>	Fugong	2700	7.86	1441.43	79.99	906.18	0.63	Epiphyte	Dense forest	Non-endemic
<i>Coelogyne occultata</i>	Yongde	2800	10.33	1266.25	69.00	1283.63	1.01	Epiphyte	Dense forest	Non-endemic
<i>Coelogyne occultata</i>	Jingdong	2800	8.78	1128.40	76.80	1142.11	1.01	Epiphyte	Sparse forest	Non-endemic
<i>Coelogyne occultata</i>	Fugong	3000	6.06	1441.43	79.99	906.18	0.63	Epiphyte	Dense forest	Non-endemic
<i>Coelogyne ovalis</i>	Malipo	1080	17.78	1063.54	85.83	1053.97	0.99	Epiphyte	Dense forest	Non-endemic
<i>Coelogyne ovalis</i>	Gongshan	1200	16.88	1738.42	78.47	860.43	0.50	Epiphyte	Dense forest	Non-endemic
<i>Coelogyne ovalis</i>	Malipo	1300	16.46	1063.54	85.83	1053.97	0.99	Epiphyte	Dense forest	Non-endemic
<i>Coelogyne ovalis</i>	Mengla	1300	17.40	1514.70	84.25	1146.68	0.76	Epiphyte	Dense forest	Non-endemic
<i>Coelogyne ovalis</i>	Jinghong	1300	17.92	1161.08	80.46	1256.19	1.08	Epiphyte	Dense forest	Non-endemic
<i>Coelogyne ovalis</i>	Gongshan	1350	15.98	1738.42	78.47	860.43	0.50	Epiphyte	Shrubland	Non-endemic
<i>Coelogyne ovalis</i>	Gongshan	1400	15.68	1738.42	78.47	860.43	0.50	Epiphyte	Dense forest	Non-endemic
<i>Coelogyne ovalis</i>	Jinghong	1415	17.23	1161.08	80.46	1256.19	1.08	Epiphyte	Shrubland	Non-endemic

<i>Coelogyne ovalis</i>	Xichou	1500	15.93	1267.54	82.98	985.97	0.78	Epiphyte	Dense forest	Non-endemic
<i>Coelogyne ovalis</i>	Gongshan	1600	14.48	1738.42	78.47	860.43	0.50	Epiphyte	Dense forest	Non-endemic
<i>Coelogyne ovalis</i>	Lushui	1600	16.45	1195.57	70.63	911.65	0.76	Epiphyte	Dense forest	Non-endemic
<i>Coelogyne ovalis</i>	Gongshan	1600	14.48	1738.42	78.47	860.43	0.50	Epiphyte	Dense forest	Non-endemic
<i>Coelogyne ovalis</i>	Gongshan	1800	13.28	1738.42	78.47	860.43	0.50	Epiphyte	Dense forest	Non-endemic
<i>Coelogyne ovalis</i>	Fugong	2500	9.06	1441.43	79.99	906.18	0.63	Epiphyte	Dense forest	Non-endemic
<i>Coelogyne ovalis</i>	Fugong	2700	7.86	1441.43	79.99	906.18	0.63	Epiphyte	Dense forest	Non-endemic
<i>Coelogyne ovalis</i>	Fugong	2800	7.26	1441.43	79.99	906.18	0.63	Epiphyte	Dense forest	Non-endemic
<i>Coelogyne ovalis</i>	Fugong	2800	7.26	1441.43	79.99	906.18	0.63	Epiphyte	Dense forest	Non-endemic
<i>Coelogyne ovalis</i>	Gongshan	3000	6.08	1738.42	78.47	860.43	0.50	Epiphyte	Dense forest	Non-endemic
<i>Coelogyne ovalis</i>	Fugong	3200	4.86	1441.43	79.99	906.18	0.63	Epiphyte	Meadow	Non-endemic
<i>Coelogyne prolifera</i>	Xichou	870	19.71	1267.54	82.98	985.97	0.78	Epiphyte	Dense forest	Non-endemic
<i>Coelogyne prolifera</i>	Xichou	1100	18.33	1267.54	82.98	985.97	0.78	Epiphyte	Dense forest	Non-endemic
<i>Coelogyne prolifera</i>	Gongshan	1400	15.68	1738.42	78.47	860.43	0.50	Epiphyte	Dense forest	Non-endemic
<i>Coelogyne prolifera</i>	Gongshan	1500	15.08	1738.42	78.47	860.43	0.50	Epiphyte	Dense forest	Non-endemic
<i>Coelogyne prolifera</i>	Gongshan	1540	14.84	1738.42	78.47	860.43	0.50	Epiphyte	Dense forest	Non-endemic
<i>Coelogyne prolifera</i>	Xichou	1550	15.63	1267.54	82.98	985.97	0.78	Epiphyte	Dense forest	Non-endemic
<i>Coelogyne prolifera</i>	Xichou	1600	15.33	1267.54	82.98	985.97	0.78	Epiphyte	Dense forest	Non-endemic
<i>Coelogyne prolifera</i>	Menghai	1600	15.96	1314.38	80.83	1150.91	0.88	Epiphyte	Shrubland	Non-endemic
<i>Coelogyne prolifera</i>	Gongshan	1700	13.88	1738.42	78.47	860.43	0.50	Epiphyte	Dense forest	Non-endemic
<i>Coelogyne prolifera</i>	Menghai	1760	15.00	1314.38	80.83	1150.91	0.88	Epiphyte	Dense forest	Non-endemic
<i>Coelogyne prolifera</i>	Menghai	2000	13.56	1314.38	80.83	1150.91	0.88	Epiphyte	Dense forest	Non-endemic
<i>Coelogyne prolifera</i>	Fugong	2000	12.06	1441.43	79.99	906.18	0.63	Epiphyte	Dense forest	Non-endemic
<i>Coelogyne prolifera</i>	Lijiang	2100	14.47	982.53	63.24	1077.65	1.10	Epiphyte	Sparse forest	Non-endemic
<i>Coelogyne prolifera</i>	Lijiang	2300	13.27	982.53	63.24	1077.65	1.10	Epiphyte	Dense forest	Non-endemic
<i>Coelogyne prolifera</i>	Lijiang	2500	12.07	982.53	63.24	1077.65	1.10	Epiphyte	Sparse forest	Non-endemic
<i>Coelogyne punctulata</i>	Dali	1300	19.02	1082.70	68.61	1256.27	1.16	Epiphyte	Dense forest	Non-endemic
<i>Coelogyne punctulata</i>	Gongshan	1300	16.28	1738.42	78.47	860.43	0.50	Epiphyte	Dense forest	Non-endemic
<i>Coelogyne punctulata</i>	Gongshan	1300	16.28	1738.42	78.47	860.43	0.50	Epiphyte	Dense forest	Non-endemic
<i>Coelogyne punctulata</i>	Hekou	1300	15.95	1768.58	84.25	1166.26	0.66	Epiphyte	Dense forest	Non-endemic
<i>Coelogyne punctulata</i>	Gongshan	1310	16.22	1738.42	78.47	860.43	0.50	Epiphyte	Dense forest	Non-endemic
<i>Coelogyne punctulata</i>	Gongshan	1320	16.16	1738.42	78.47	860.43	0.50	Epiphyte	Dense forest	Non-endemic
<i>Coelogyne punctulata</i>	Gongshan	1350	15.98	1738.42	78.47	860.43	0.50	Epiphyte	Dense forest	Non-endemic
<i>Coelogyne punctulata</i>	Gongshan	1350	15.98	1738.42	78.47	860.43	0.50	Epiphyte	Dense forest	Non-endemic
<i>Coelogyne punctulata</i>	Gongshan	1380	15.80	1738.42	78.47	860.43	0.50	Epiphyte	Dense forest	Non-endemic
<i>Coelogyne punctulata</i>	Gongshan	1400	15.68	1738.42	78.47	860.43	0.50	Epiphyte	Dense forest	Non-endemic

<i>Coelogyne punctulata</i>	Gongshan	1400	15.68	1738.42	78.47	860.43	0.50	Epiphyte	Dense forest	Non-endemic
<i>Coelogyne punctulata</i>	Xichou	1550	15.63	1267.54	82.98	985.97	0.78	Epiphyte	Dense forest	Non-endemic
<i>Coelogyne punctulata</i>	Gongshan	1600	14.48	1738.42	78.47	860.43	0.50	Epiphyte	Dense forest	Non-endemic
<i>Coelogyne punctulata</i>	Gengma	1700	15.65	1327.70	77.28	1181.78	0.89	Epiphyte	Dense forest	Non-endemic
<i>Coelogyne punctulata</i>	Gongshan	1950	12.38	1738.42	78.47	860.43	0.50	Epiphyte	Dense forest	Non-endemic
<i>Coelogyne punctulata</i>	Lancang	2000	13.70	1596.50	77.88	1183.80	0.74	Epiphyte	Dense forest	Non-endemic
<i>Coelogyne punctulata</i>	Gongshan	2000	12.08	1738.42	78.47	860.43	0.50	Epiphyte	Dense forest	Non-endemic
<i>Coelogyne punctulata</i>	Gongshan	2000	12.08	1738.42	78.47	860.43	0.50	Epiphyte	Dense forest	Non-endemic
<i>Coelogyne punctulata</i>	Fugong	2000	12.06	1441.43	79.99	906.18	0.63	Epiphyte	Dense forest	Non-endemic
<i>Coelogyne punctulata</i>	Gongshan	2000	12.08	1738.42	78.47	860.43	0.50	Epiphyte	Dense forest	Non-endemic
<i>Coelogyne punctulata</i>	Maguan	2050	12.71	1330.52	83.25	1086.43	0.82	Epiphyte	Dense forest	Non-endemic
<i>Coelogyne punctulata</i>	Gongshan	2080	11.60	1738.42	78.47	860.43	0.50	Epiphyte	Dense forest	Non-endemic
<i>Coelogyne punctulata</i>	Gongshan	2100	11.48	1738.42	78.47	860.43	0.50	Epiphyte	Dense forest	Non-endemic
<i>Coelogyne punctulata</i>	Jinping	2200	12.29	2305.17	83.81	1030.46	0.45	Epiphyte	Dense forest	Non-endemic
<i>Coelogyne punctulata</i>	Jingdong	2200	12.38	1128.40	76.80	1142.11	1.01	Epiphyte	Dense forest	Non-endemic
<i>Coelogyne punctulata</i>	Wenshan	2200	12.46	988.87	76.70	1272.98	1.29	Epiphyte	Dense forest	Non-endemic
<i>Coelogyne punctulata</i>	Lushui	2300	12.25	1195.57	70.63	911.65	0.76	Epiphyte	Dense forest	Non-endemic
<i>Coelogyne punctulata</i>	Jingdong	2400	11.18	1128.40	76.80	1142.11	1.01	Epiphyte	Shrubland	Non-endemic
<i>Coelogyne punctulata</i>	Jingdong	2500	10.58	1128.40	76.80	1142.11	1.01	Epiphyte	Dense forest	Non-endemic
<i>Coelogyne punctulata</i>	Longling	2500	9.12	2098.66	84.65	973.45	0.46	Epiphyte	Dense forest	Non-endemic
<i>Coelogyne punctulata</i>	Jingdong	2520	10.46	1128.40	76.80	1142.11	1.01	Epiphyte	Dense forest	Non-endemic
<i>Coelogyne punctulata</i>	Deqin	2600	9.57	639.48	70.85	896.66	1.40	Epiphyte	Dense forest	Non-endemic
<i>Coelogyne punctulata</i>	Gongshan	2650	8.18	1738.42	78.47	860.43	0.50	Epiphyte	Dense forest	Non-endemic
<i>Coelogyne punctulata</i>	Gongshan	2650	8.18	1738.42	78.47	860.43	0.50	Epiphyte	Dense forest	Non-endemic
<i>Coelogyne punctulata</i>	Yongde	2650	11.23	1266.25	69.00	1283.63	1.01	Epiphyte	Forest edge	Non-endemic
<i>Coelogyne punctulata</i>	Yongde	2650	11.23	1266.25	69.00	1283.63	1.01	Epiphyte	Forest edge	Non-endemic
<i>Coelogyne punctulata</i>	Zhenkang	2700	8.64	1602.96	81.14	1089.09	0.68	Epiphyte	Dense forest	Non-endemic
<i>Coelogyne punctulata</i>	Gongshan	2700	7.88	1738.42	78.47	860.43	0.50	Epiphyte	Dense forest	Non-endemic
<i>Coelogyne punctulata</i>	Gongshan	2700	7.88	1738.42	78.47	860.43	0.50	Epiphyte	Dense forest	Non-endemic
<i>Coelogyne punctulata</i>	Fengqing	2700	10.00	1352.80	73.24	1172.52	0.87	Epiphyte	Dense forest	Non-endemic
<i>Coelogyne punctulata</i>	Zhenkang	2750	8.34	1602.96	81.14	1089.09	0.68	Epiphyte	Dense forest	Non-endemic
<i>Coelogyne punctulata</i>	Jingdong	2800	8.78	1128.40	76.80	1142.11	1.01	Epiphyte	Dense forest	Non-endemic
<i>Coelogyne punctulata</i>	Dali	2800	10.02	1082.70	68.61	1256.27	1.16	Epiphyte	Dense forest	Non-endemic
<i>Coelogyne punctulata</i>	Jingdong	2800	8.78	1128.40	76.80	1142.11	1.01	Epiphyte	Forest edge	Non-endemic
<i>Coelogyne punctulata</i>	Weixi	2900	8.03	970.70	69.95	1021.03	1.05	Epiphyte	Dense forest	Non-endemic
<i>Coelogyne punctulata</i>	Deqin	2900	7.77	639.48	70.85	896.66	1.40	Epiphyte	Dense forest	Non-endemic

<i>Coelogyne punctulata</i>	Jingdong	2900	8.18	1128.40	76.80	1142.11	1.01	Epiphyte	Sparse forest	Non-endemic
<i>Coelogyne sanderae</i>	Zhenkang	1000	18.84	1602.96	81.14	1089.09	0.68	Epiphyte	Dense forest	Non-endemic
<i>Coelogyne sanderae</i>	Zhenkang	1200	17.64	1602.96	81.14	1089.09	0.68	Epiphyte	Dense forest	Non-endemic
<i>Coelogyne sanderae</i>	Hekou	1300	15.95	1768.58	84.25	1166.26	0.66	Epiphyte	Dense forest	Non-endemic
<i>Coelogyne sanderae</i>	Lancang	1400	17.30	1596.50	77.88	1183.80	0.74	Epiphyte	Dense forest	Non-endemic
<i>Coelogyne sanderae</i>	Zhenkang	1600	15.24	1602.96	81.14	1089.09	0.68	Epiphyte	Dense forest	Non-endemic
<i>Coelogyne sanderae</i>	Zhenkang	1640	15.00	1602.96	81.14	1089.09	0.68	Epiphyte	Dense forest	Non-endemic
<i>Coelogyne sanderae</i>	Gengma	1700	15.47	1327.70	77.28	1181.78	0.89	Epiphyte	Dense forest	Non-endemic
<i>Coelogyne sanderae</i>	Luxi	1750	14.58	1650.33	79.33	1183.39	0.72	Epiphyte	Dense forest	Non-endemic
<i>Coelogyne sanderae</i>	Cangyuan	1800	14.42	1733.34	81.63	1060.82	0.61	Epiphyte	Dense forest	Non-endemic
<i>Coelogyne sanderae</i>	Fengqing	2250	12.70	1352.80	73.24	1172.52	0.87	Epiphyte	Dense forest	Non-endemic
<i>Coelogyne schultesii</i>	Gongshan	1700	13.88	1738.42	78.47	860.43	0.50	Epiphyte	Shrubland	Non-endemic
<i>Coelogyne suaveolens</i>	Mengla	600	21.60	1514.70	84.25	1146.68	0.76	Epiphyte	Dense forest	Non-endemic
<i>Coelogyne viscosa</i>	Shuangjiang	750	21.48	1006.64	75.26	1272.13	1.26	Epiphyte	Sparse forest	Non-endemic
<i>Coelogyne viscosa</i>	Mengla	1000	19.20	1514.70	84.25	1146.68	0.76	Epiphyte	Dense forest	Non-endemic
<i>Coelogyne viscosa</i>	Jinghong	1440	17.08	1161.08	80.46	1256.19	1.08	Epiphyte	Sparse forest	Non-endemic
<i>Coelogyne viscosa</i>	Zhenyuan	2000	14.24	1254.48	77.40	1138.06	0.91	Epiphyte	Dense forest	Non-endemic
<i>Coelogyne wrymbosa</i>	Yongde	1090	20.59	1266.25	69.00	1283.63	1.01	Epiphyte	Dense forest	Non-endemic
<i>Collabium chinense</i>	Pingbian	840	19.78	1648.57	86.34	990.16	0.60	Epiphyte	Dense forest	Non-endemic
<i>Collabium formosanum</i>	Luchun	1600	17.10	2013.54	78.64	1151.56	0.57	Epiphyte	Dense forest	Non-endemic
<i>Collabium formosanum</i>	Pingbian	1600	15.22	1648.57	86.34	990.16	0.60	Terrestrial	Dense forest	Non-endemic
<i>Collabium formosanum</i>	Xichou	1600	15.33	1267.54	82.98	985.97	0.78	Terrestrial	Dense forest	Non-endemic
<i>Collabium formosanum</i>	Xichou	1750	14.43	1267.54	82.98	985.97	0.78	Terrestrial	Dense forest	Non-endemic
<i>Collabium formosanum</i>	Lushui	2200	12.85	1195.57	70.63	911.65	0.76	Terrestrial	Dense forest	Non-endemic
<i>Collabium formosanum</i>	Lushui	2400	11.65	1195.57	70.63	911.65	0.76	Terrestrial	Dense forest	Non-endemic
<i>Corybas taliensis</i>	Yongde	2700	10.93	1266.25	69.00	1283.63	1.01	Terrestrial	Sparse forest	Non-endemic
<i>Corybas taliensis</i>	Yongde	3060	8.77	1266.25	69.00	1283.63	1.01	Terrestrial	Sparse forest	Non-endemic
<i>Corymborkis veratrifolia</i>	Hekou	150	22.85	1768.58	84.25	1166.26	0.66	Terrestrial	Dense forest	Non-endemic
<i>Corymborkis veratrifolia</i>	Cangyuan	650	21.32	1733.34	81.63	1060.82	0.61	Terrestrial	Dense forest	Non-endemic
<i>Corymborkis veratrifolia</i>	Maguan	900	19.61	1330.52	83.25	1086.43	0.82	Terrestrial	Dense forest	Non-endemic
<i>Corymborkis veratrifolia</i>	Jinghong	1000	19.72	1161.08	80.46	1256.19	1.08	Terrestrial	Dense forest	Non-endemic
<i>Cremastra appendiculata</i>	Jinghong	540	22.48	1161.08	80.46	1256.19	1.08	Terrestrial	Grassy slope	Non-endemic
<i>Cremastra appendiculata</i>	Fengqing	1200	19.00	1352.80	73.24	1172.52	0.87	Terrestrial	Dense forest	Non-endemic
<i>Cremastra appendiculata</i>	Suijiang	1500	11.33	917.85	78.74	923.40	1.01	Terrestrial	Dense forest	Non-endemic
<i>Cremastra appendiculata</i>	Yongshan	1900	10.30	665.40	74.22	968.77	1.46	Terrestrial	Dense forest	Non-endemic
<i>Cremastra appendiculata</i>	Gongshan	2000	12.08	1738.42	78.47	860.43	0.50	Terrestrial	Dense forest	Non-endemic

<i>Cremastra appendiculata</i>	Eryuan	2100	13.93	745.16	68.27	1210.94	1.63	Terrestrial	Dense forest	Non-endemic
<i>Cremastra appendiculata</i>	Heqing	2200	13.59	977.00	65.16	1211.84	1.24	Terrestrial	Dense forest	Non-endemic
<i>Cremastra appendiculata</i>	Yangbi	2300	12.19	1044.23	72.19	1161.15	1.11	Terrestrial	Dense forest	Non-endemic
<i>Cremastra appendiculata</i>	Eryuan	2400	12.13	745.16	68.27	1210.94	1.63	Terrestrial	Dense forest	Non-endemic
<i>Cremastra appendiculata</i>	Tengchong	2600	9.40	1501.45	78.06	857.93	0.57	Terrestrial	Dense forest	Non-endemic
<i>Cryptochilus luteus</i>	Malipo	1000	18.26	1063.54	85.83	1053.97	0.99	Epiphyte	Dense forest	Non-endemic
<i>Cryptochilus luteus</i>	Pingbian	1600	15.22	1648.57	86.34	990.16	0.60	Epiphyte	Dense forest	Non-endemic
<i>Cryptochilus luteus</i>	Jinping	1660	15.53	2305.17	83.81	1030.46	0.45	Epiphyte	Dense forest	Non-endemic
<i>Cryptochilus luteus</i>	Jinping	1730	15.11	2305.17	83.81	1030.46	0.45	Epiphyte	Dense forest	Non-endemic
<i>Cryptochilus luteus</i>	Malipo	1800	13.46	1063.54	85.83	1053.97	0.99	Epiphyte	Dense forest	Non-endemic
<i>Cryptochilus luteus</i>	Pingbian	1900	13.42	1648.57	86.34	990.16	0.60	Epiphyte	Dense forest	Non-endemic
<i>Cryptochilus luteus</i>	Gongshan	2040	11.84	1738.42	78.47	860.43	0.50	Epiphyte	Dense forest	Non-endemic
<i>Cryptochilus luteus</i>	Luchun	2300	12.90	2013.54	78.64	1151.56	0.57	Epiphyte	Dense forest	Non-endemic
<i>Cymbidium aloifolium</i>	Hekou	140	22.91	1768.58	84.25	1166.26	0.66	Epiphyte	Dense forest	Non-endemic
<i>Cymbidium aloifolium</i>	Hekou	150	22.85	1768.58	84.25	1166.26	0.66	Epiphyte	Dense forest	Non-endemic
<i>Cymbidium aloifolium</i>	Pingbian	340	22.78	1648.57	86.34	990.16	0.60	Epiphyte	Dense forest	Non-endemic
<i>Cymbidium aloifolium</i>	Jinghong	600	22.12	1161.08	80.46	1256.19	1.08	Epiphyte	Dense forest	Non-endemic
<i>Cymbidium aloifolium</i>	Mengla	680	21.12	1514.70	84.25	1146.68	0.76	Epiphyte	Dense forest	Non-endemic
<i>Cymbidium aloifolium</i>	Jinghong	710	21.46	1161.08	80.46	1256.19	1.08	Epiphyte	Dense forest	Non-endemic
<i>Cymbidium aloifolium</i>	Jinghong	840	20.68	1161.08	80.46	1256.19	1.08	Epiphyte	Dense forest	Non-endemic
<i>Cymbidium aloifolium</i>	Jinghong	850	20.62	1161.08	80.46	1256.19	1.08	Epiphyte	Sparse forest	Non-endemic
<i>Cymbidium aloifolium</i>	Menghai	1000	19.56	1314.38	80.83	1150.91	0.88	Epiphyte	Dense forest	Non-endemic
<i>Cymbidium bicolor subsp.obtusum</i>	Hekou	180	22.67	1768.58	84.25	1166.26	0.66	Epiphyte	Forest edge	Non-endemic
<i>Cymbidium bicolor subsp.obtusum</i>	Hekou	220	22.43	1768.58	84.25	1166.26	0.66	Epiphyte	Dense forest	Non-endemic
<i>Cymbidium bicolor subsp.obtusum</i>	Jinping	350	23.39	2305.17	83.81	1030.46	0.45	Epiphyte	Dense forest	Non-endemic
<i>Cymbidium bicolor subsp.obtusum</i>	Mengla	560	21.84	1514.70	84.25	1146.68	0.76	Epiphyte	Sparse forest	Non-endemic
<i>Cymbidium bicolor subsp.obtusum</i>	Jinghong	650	21.82	1161.08	80.46	1256.19	1.08	Epiphyte	Forest edge	Non-endemic
<i>Cymbidium bicolor subsp.obtusum</i>	Jinghong	700	21.52	1161.08	80.46	1256.19	1.08	Epiphyte	Shrubland	Non-endemic
<i>Cymbidium bicolor subsp.obtusum</i>	Jinghong	850	20.62	1161.08	80.46	1256.19	1.08	Epiphyte	Dense forest	Non-endemic
<i>Cymbidium bicolor subsp.obtusum</i>	Jinghong	850	20.62	1161.08	80.46	1256.19	1.08	Epiphyte	Dense forest	Non-endemic
<i>Cymbidium bicolor subsp.obtusum</i>	Jinghong	1020	19.60	1161.08	80.46	1256.19	1.08	Epiphyte	Dense forest	Non-endemic
<i>Cymbidium bicolor subsp.obtusum</i>	Jinghong	1100	19.12	1161.08	80.46	1256.19	1.08	Epiphyte	Dense forest	Non-endemic
<i>Cymbidium bicolor subsp.obtusum</i>	Menghai	1180	18.48	1314.38	80.83	1150.91	0.88	Epiphyte	Dense forest	Non-endemic
<i>Cymbidium bicolor subsp.obtusum</i>	Luchun	1200	19.50	2013.54	78.64	1151.56	0.57	Epiphyte	Forest edge	Non-endemic
<i>Cymbidium bicolor subsp.obtusum</i>	Jingdong	1500	16.58	1128.40	76.80	1142.11	1.01	Epiphyte	Forest edge	Non-endemic
<i>Cymbidium bicolor subsp.obtusum</i>	Zhenkang	1600	15.24	1602.96	81.14	1089.09	0.68	Epiphyte	Dense forest	Non-endemic

<i>Cymbidium bicolor subsp.obtusum</i>	Menghai	1600	15.96	1314.38	80.83	1150.91	0.88	Epiphyte	Shrubland	Non-endemic
<i>Cymbidium cyperifolium</i>	Funing	750	19.12	1161.58	79.07	1147.17	0.99	Epiphyte	Dense forest	Non-endemic
<i>Cymbidium cyperifolium</i>	Funing	950	17.92	1161.58	79.07	1147.17	0.99	Epiphyte	Dense forest	Non-endemic
<i>Cymbidium cyperifolium</i>	Xichou	1000	18.93	1267.54	82.98	985.97	0.78	Epiphyte	Dense forest	Non-endemic
<i>Cymbidium cyperifolium</i>	Xichou	1000	18.93	1267.54	82.98	985.97	0.78	Epiphyte	Sparse forest	Non-endemic
<i>Cymbidium cyperifolium</i>	Yanshan	1200	18.26	1003.57	79.42	1172.21	1.17	Epiphyte	Dense forest	Non-endemic
<i>Cymbidium cyperifolium</i>	Malipo	1200	17.06	1063.54	85.83	1053.97	0.99	Epiphyte	Open site	Non-endemic
<i>Cymbidium cyperifolium</i>	Guangnan	1270	16.63	1044.26	78.94	1090.35	1.04	Epiphyte	Open site	Non-endemic
<i>Cymbidium cyperifolium</i>	Maguan	1300	17.21	1330.52	83.25	1086.43	0.82	Epiphyte	Dense forest	Non-endemic
<i>Cymbidium cyperifolium</i>	Pingbian	1400	16.42	1648.57	86.34	990.16	0.60	Epiphyte	Dense forest	Non-endemic
<i>Cymbidium cyperifolium</i>	Malipo	1400	15.86	1063.54	85.83	1053.97	0.99	Epiphyte	Dense forest	Non-endemic
<i>Cymbidium cyperifolium</i>	Xichou	1450	16.23	1267.54	82.98	985.97	0.78	Epiphyte	Dense forest	Non-endemic
<i>Cymbidium cyperifolium</i>	Pingbian	1500	15.82	1648.57	86.34	990.16	0.60	Epiphyte	Dense forest	Non-endemic
<i>Cymbidium cyperifolium</i>	Malipo	1500	15.26	1063.54	85.83	1053.97	0.99	Epiphyte	Dense forest	Non-endemic
<i>Cymbidium cyperifolium</i>	Xichou	1550	15.63	1267.54	82.98	985.97	0.78	Epiphyte	Dense forest	Non-endemic
<i>Cymbidium cyperifolium</i>	Malipo	1600	14.66	1063.54	85.83	1053.97	0.99	Epiphyte	Dense forest	Non-endemic
<i>Cymbidium cyperifolium</i>	Mengzi	1600	16.86	855.35	71.82	1434.56	1.68	Epiphyte	Open site	Non-endemic
<i>Cymbidium cyperifolium</i>	Malipo	1700	14.06	1063.54	85.83	1053.97	0.99	Epiphyte	Sparse forest	Non-endemic
<i>Cymbidium cyperifolium</i>	Mengzi	1745	15.99	855.35	71.82	1434.56	1.68	Epiphyte	Dense forest	Non-endemic
<i>Cymbidium cyperifolium</i>	Nanjian	2378	13.31	735.93	63.17	1535.84	2.09	Epiphyte	Dense forest	Non-endemic
<i>Cymbidium dayanum</i>	Gongshan	1700	13.88	1738.42	78.47	860.43	0.50	Epiphyte	Sparse forest	Non-endemic
<i>Cymbidium dayanum</i>	Yongde	2690	10.99	1266.25	69.00	1283.63	1.01	Epiphyte	Sparse forest	Non-endemic
<i>Cymbidium eburneum</i>	Fengqing	2000	14.20	1352.80	73.24	1172.52	0.87	Epiphyte	Forest edge	Non-endemic
<i>Cymbidium eburneum</i>	Jingdong	2100	12.98	1128.40	76.80	1142.11	1.01	Epiphyte	Forest edge	Non-endemic
<i>Cymbidium elegans</i>	Gongshan	1700	13.88	1738.42	78.47	860.43	0.50	Epiphyte	Dense forest	Non-endemic
<i>Cymbidium elegans</i>	Wenshan	1700	15.46	988.87	76.70	1272.98	1.29	Epiphyte	Sparse forest	Non-endemic
<i>Cymbidium elegans</i>	Gongshan	1800	13.28	1738.42	78.47	860.43	0.50	Epiphyte	Sparse forest	Non-endemic
<i>Cymbidium elegans</i>	Jingdong	1900	14.18	1128.40	76.80	1142.11	1.01	Epiphyte	Dense forest	Non-endemic
<i>Cymbidium elegans</i>	Gongshan	1900	12.68	1738.42	78.47	860.43	0.50	Epiphyte	Dense forest	Non-endemic
<i>Cymbidium elegans</i>	Fugong	2000	12.06	1441.43	79.99	906.18	0.63	Epiphyte	Dense forest	Non-endemic
<i>Cymbidium elegans</i>	Luchun	2100	14.10	2013.54	78.64	1151.56	0.57	Epiphyte	Dense forest	Non-endemic
<i>Cymbidium elegans</i>	Pingbian	2100	12.22	1648.57	86.34	990.16	0.60	Epiphyte	Sparse forest	Non-endemic
<i>Cymbidium elegans</i>	Gongshan	2200	10.88	1738.42	78.47	860.43	0.50	Epiphyte	Dense forest	Non-endemic
<i>Cymbidium elegans</i>	Gongshan	2200	10.88	1738.42	78.47	860.43	0.50	Epiphyte	Dense forest	Non-endemic
<i>Cymbidium elegans</i>	Jinping	2400	11.09	2305.17	83.81	1030.46	0.45	Epiphyte	Dense forest	Non-endemic
<i>Cymbidium elegans</i>	Fugong	2800	7.26	1441.43	79.99	906.18	0.63	Epiphyte	Dense forest	Non-endemic

<i>Cymbidium elegans</i>	Jingdong	2900	8.18	1128.40	76.80	1142.11	1.01	Epiphyte	Dense forest	Non-endemic
<i>Cymbidium elegans</i>	Jingdong	2600	9.98	1128.40	76.80	1142.11	1.01	Epiphyte	Sparse forest	Non-endemic
<i>Cymbidium elegans</i>	Lincang	2650	10.62	1165.84	72.08	1167.73	1.00	Epiphyte	Dense forest	Non-endemic
<i>Cymbidium ensifolium</i>	Mengla	500	22.20	1514.70	84.25	1146.68	0.76	Terrestrial	Dense forest	Non-endemic
<i>Cymbidium ensifolium</i>	Mengla	600	21.60	1514.70	84.25	1146.68	0.76	Terrestrial	Dense forest	Non-endemic
<i>Cymbidium ensifolium</i>	Funing	700	19.42	1161.58	79.07	1147.17	0.99	Terrestrial	Dense forest	Non-endemic
<i>Cymbidium ensifolium</i>	Menghai	1100	18.96	1314.38	80.83	1150.91	0.88	Terrestrial	Dense forest	Non-endemic
<i>Cymbidium ensifolium</i>	Menghai	1180	18.48	1314.38	80.83	1150.91	0.88	Terrestrial	Dense forest	Non-endemic
<i>Cymbidium ensifolium</i>	Menghai	1200	18.36	1314.38	80.83	1150.91	0.88	Terrestrial	Sparse forest	Non-endemic
<i>Cymbidium ensifolium</i>	Guangnan	1250	16.75	1044.26	78.94	1090.35	1.04	Terrestrial	Shrubland	Non-endemic
<i>Cymbidium ensifolium</i>	Guangnan	1250	16.75	1044.26	78.94	1090.35	1.04	Terrestrial	Shrubland	Non-endemic
<i>Cymbidium ensifolium</i>	Menghai	1300	17.76	1314.38	80.83	1150.91	0.88	Terrestrial	Dense forest	Non-endemic
<i>Cymbidium ensifolium</i>	Menghai	1300	17.76	1314.38	80.83	1150.91	0.88	Terrestrial	Sparse forest	Non-endemic
<i>Cymbidium ensifolium</i>	Pingbian	1400	16.42	1648.57	86.34	990.16	0.60	Terrestrial	Dense forest	Non-endemic
<i>Cymbidium ensifolium</i>	Jingdong	1600	15.98	1128.40	76.80	1142.11	1.01	Terrestrial	Dense forest	Non-endemic
<i>Cymbidium ensifolium</i>	Jingdong	2100	12.98	1128.40	76.80	1142.11	1.01	Terrestrial	Dense forest	Non-endemic
<i>Cymbidium ensifolium</i>	Jingdong	2500	10.58	1128.40	76.80	1142.11	1.01	Terrestrial	Dense forest	Non-endemic
<i>Cymbidium ensifolium</i>	Jingdong	2500	10.58	1128.40	76.80	1142.11	1.01	Terrestrial	Grassy slope	Non-endemic
<i>Cymbidium ensifolium</i>	Deqin	3300	5.37	639.48	70.85	896.66	1.40	Terrestrial	Grassy slope	Non-endemic
<i>Cymbidium erythraeum</i>	Xichou	1490	15.99	1267.54	82.98	985.97	0.78	Epiphyte	Dense forest	Non-endemic
<i>Cymbidium erythraeum</i>	Pingbian	1500	15.82	1648.57	86.34	990.16	0.60	Epiphyte	Grassy slope	Non-endemic
<i>Cymbidium erythraeum</i>	Gongshan	1700	13.88	1738.42	78.47	860.43	0.50	Epiphyte	Sparse forest	Non-endemic
<i>Cymbidium erythraeum</i>	Jiangchuan	1750	15.50	872.74	74.72	1181.99	1.35	Epiphyte	Dense forest	Non-endemic
<i>Cymbidium erythraeum</i>	Jinghong	1800	14.92	1161.08	80.46	1256.19	1.08	Epiphyte	Dense forest	Non-endemic
<i>Cymbidium erythraeum</i>	Eshan	1800	14.41	938.39	78.62	1123.48	1.20	Epiphyte	Forest edge	Non-endemic
<i>Cymbidium erythraeum</i>	Yuanjiang	1850	15.08	805.59	69.08	1652.32	2.05	Epiphyte	Dense forest	Non-endemic
<i>Cymbidium erythraeum</i>	Fuming	2100	13.37	871.62	71.93	1209.56	1.39	Epiphyte	Dense forest	Non-endemic
<i>Cymbidium erythraeum</i>	Yongde	2400	12.73	1266.25	69.00	1283.63	1.01	Epiphyte	Grassy slope	Non-endemic
<i>Cymbidium erythraeum</i>	Lincang	2800	9.72	1165.84	72.08	1167.73	1.00	Epiphyte	Dense forest	Non-endemic
<i>Cymbidium faberi</i>	Gongshan	2000	12.08	1738.42	78.47	860.43	0.50	Terrestrial	Dense forest	Non-endemic
<i>Cymbidium faberi</i>	Gongshan	2120	11.36	1738.42	78.47	860.43	0.50	Terrestrial	Dense forest	Non-endemic
<i>Cymbidium faberi</i>	Lijiang	2160	14.11	982.53	63.24	1077.65	1.10	Terrestrial	Dense forest	Non-endemic
<i>Cymbidium faberi</i>	Kunming	2200	13.08	1019.14	72.30	1197.62	1.18	Terrestrial	Dense forest	Non-endemic
<i>Cymbidium faberi</i>	Weixi	2560	10.07	970.70	69.95	1021.03	1.05	Terrestrial	Dense forest	Non-endemic
<i>Cymbidium faberi</i>	Deqin	2700	8.97	639.48	70.85	896.66	1.40	Terrestrial	Dense forest	Non-endemic
<i>Cymbidium faberi</i>	Weixi	3000	7.43	970.70	69.95	1021.03	1.05	Terrestrial	Dense forest	Non-endemic

<i>Cymbidium faberi</i>	Zhongdian	3240	6.00	641.73	69.05	914.89	1.43	Terrestrial	Shrubland	Non-endemic
<i>Cymbidium floribundum</i>	Guangnan	800	19.45	1044.26	78.94	1090.35	1.04	Epiphyte	Shrubland	Non-endemic
<i>Cymbidium floribundum</i>	Funing	1000	17.62	1161.58	79.07	1147.17	0.99	Epiphyte	Sparse forest	Non-endemic
<i>Cymbidium floribundum</i>	Yanshan	1200	18.26	1003.57	79.42	1172.21	1.17	Epiphyte	Dense forest	Non-endemic
<i>Cymbidium floribundum</i>	Menghai	1300	17.76	1314.38	80.83	1150.91	0.88	Epiphyte	Sparse forest	Non-endemic
<i>Cymbidium floribundum</i>	Xichou	1300	17.13	1267.54	82.98	985.97	0.78	Epiphyte	Sparse forest	Non-endemic
<i>Cymbidium floribundum</i>	Guangnan	1360	16.09	1044.26	78.94	1090.35	1.04	Epiphyte	Sparse forest	Non-endemic
<i>Cymbidium floribundum</i>	Malipo	1500	15.26	1063.54	85.83	1053.97	0.99	Epiphyte	Dense forest	Non-endemic
<i>Cymbidium floribundum</i>	Xichou	1500	15.93	1267.54	82.98	985.97	0.78	Epiphyte	Dense forest	Non-endemic
<i>Cymbidium floribundum</i>	Wenshan	1950	13.96	988.87	76.70	1272.98	1.29	Epiphyte	Dense forest	Non-endemic
<i>Cymbidium floribundum</i>	Deqin	2000	13.17	639.48	70.85	896.66	1.40	Epiphyte	Dense forest	Non-endemic
<i>Cymbidium floribundum</i>	Fugong	2000	12.06	1441.43	79.99	906.18	0.63	Epiphyte	Dense forest	Non-endemic
<i>Cymbidium floribundum</i>	Weixi	2000	13.43	970.70	69.95	1021.03	1.05	Epiphyte	Dense forest	Non-endemic
<i>Cymbidium floribundum</i>	Gongshan	2000	12.08	1738.42	78.47	860.43	0.50	Epiphyte	Shrubland	Non-endemic
<i>Cymbidium floribundum</i>	Weixi	2000	13.43	970.70	69.95	1021.03	1.05	Epiphyte	Sparse forest	Non-endemic
<i>Cymbidium floribundum</i>	Gongshan	2300	10.28	1738.42	78.47	860.43	0.50	Epiphyte	Dense forest	Non-endemic
<i>Cymbidium floribundum</i>	Weixi	2300	11.63	970.70	69.95	1021.03	1.05	Epiphyte	Dense forest	Non-endemic
<i>Cymbidium floribundum</i>	Lijiang	2400	12.67	982.53	63.24	1077.65	1.10	Epiphyte	Open site	Non-endemic
<i>Cymbidium floribundum</i>	Zhongdian	2450	10.74	641.73	69.05	914.89	1.43	Epiphyte	Dense forest	Non-endemic
<i>Cymbidium floribundum</i>	Gongshan	2500	9.08	1738.42	78.47	860.43	0.50	Epiphyte	Dense forest	Non-endemic
<i>Cymbidium floribundum</i>	Gongshan	2500	9.08	1738.42	78.47	860.43	0.50	Epiphyte	Dense forest	Non-endemic
<i>Cymbidium floribundum</i>	Gongshan	2600	8.48	1738.42	78.47	860.43	0.50	Epiphyte	Dense forest	Non-endemic
<i>Cymbidium floribundum</i>	Deqin	2600	9.57	639.48	70.85	896.66	1.40	Epiphyte	Dense forest	Non-endemic
<i>Cymbidium floribundum</i>	Deqin	2600	9.57	639.48	70.85	896.66	1.40	Epiphyte	Sparse forest	Non-endemic
<i>Cymbidium floribundum</i>	Gongshan	2700	7.88	1738.42	78.47	860.43	0.50	Epiphyte	Dense forest	Non-endemic
<i>Cymbidium floribundum</i>	Gongshan	2900	6.68	1738.42	78.47	860.43	0.50	Epiphyte	Dense forest	Non-endemic
<i>Cymbidium goeringii</i>	Guangnan	1330	16.27	1044.26	78.94	1090.35	1.04	Terrestrial	Dense forest	Non-endemic
<i>Cymbidium goeringii</i>	Yongde	1600	17.53	1266.25	69.00	1283.63	1.01	Terrestrial	Dense forest	Non-endemic
<i>Cymbidium goeringii</i>	Nanjian	1980	15.69	735.93	63.17	1535.84	2.09	Terrestrial	Dense forest	Non-endemic
<i>Cymbidium goeringii</i> var. <i>serratum</i>	Kunming	1900	14.88	1019.14	72.30	1197.62	1.18	Terrestrial	Dense forest	Non-endemic
<i>Cymbidium hookerianum</i>	Pingbian	1040	18.58	1648.57	86.34	990.16	0.60	Epiphyte	Sparse forest	Non-endemic
<i>Cymbidium hookerianum</i>	Jinping	1060	19.13	2305.17	83.81	1030.46	0.45	Epiphyte	Dense forest	Non-endemic
<i>Cymbidium hookerianum</i>	Hekou	1200	16.55	1768.58	84.25	1166.26	0.66	Epiphyte	Sparse forest	Non-endemic
<i>Cymbidium hookerianum</i>	Pingbian	1300	17.02	1648.57	86.34	990.16	0.60	Epiphyte	Forest edge	Non-endemic
<i>Cymbidium hookerianum</i>	Menghai	1300	17.76	1314.38	80.83	1150.91	0.88	Epiphyte	Forest edge	Non-endemic
<i>Cymbidium hookerianum</i>	Menghai	1350	17.46	1314.38	80.83	1150.91	0.88	Epiphyte	Dense forest	Non-endemic

<i>Cymbidium hookerianum</i>	Gongshan	1400	15.68	1738.42	78.47	860.43	0.50	Epiphyte	Dense forest	Non-endemic
<i>Cymbidium hookerianum</i>	Shuangjiang	1400	17.58	1006.64	75.26	1272.13	1.26	Epiphyte	Dense forest	Non-endemic
<i>Cymbidium hookerianum</i>	Gongshan	1400	15.68	1738.42	78.47	860.43	0.50	Epiphyte	Dense forest	Non-endemic
<i>Cymbidium hookerianum</i>	Cangyuan	1500	16.22	1733.34	81.63	1060.82	0.61	Epiphyte	Dense forest	Non-endemic
<i>Cymbidium hookerianum</i>	Gongshan	1500	15.08	1738.42	78.47	860.43	0.50	Epiphyte	Dense forest	Non-endemic
<i>Cymbidium hookerianum</i>	Gongshan	1700	13.88	1738.42	78.47	860.43	0.50	Epiphyte	Shrubland	Non-endemic
<i>Cymbidium hookerianum</i>	Longling	1800	13.32	2098.66	84.65	973.45	0.46	Epiphyte	Dense forest	Non-endemic
<i>Cymbidium hookerianum</i>	Gongshan	1800	13.28	1738.42	78.47	860.43	0.50	Epiphyte	Dense forest	Non-endemic
<i>Cymbidium hookerianum</i>	Gongshan	1800	13.28	1738.42	78.47	860.43	0.50	Epiphyte	Dense forest	Non-endemic
<i>Cymbidium hookerianum</i>	Wenshan	1800	14.86	988.87	76.70	1272.98	1.29	Epiphyte	Sparse forest	Non-endemic
<i>Cymbidium hookerianum</i>	Gongshan	1880	12.80	1738.42	78.47	860.43	0.50	Epiphyte	Dense forest	Non-endemic
<i>Cymbidium hookerianum</i>	Jingdong	1900	14.18	1128.40	76.80	1142.11	1.01	Epiphyte	Dense forest	Non-endemic
<i>Cymbidium hookerianum</i>	Jingdong	2100	12.98	1128.40	76.80	1142.11	1.01	Epiphyte	Dense forest	Non-endemic
<i>Cymbidium hookerianum</i>	Gongshan	2100	11.48	1738.42	78.47	860.43	0.50	Epiphyte	Dense forest	Non-endemic
<i>Cymbidium hookerianum</i>	Nanjian	2171	14.55	735.93	63.17	1535.84	2.09	Epiphyte	Sparse forest	Non-endemic
<i>Cymbidium hookerianum</i>	Pingbian	2180	11.74	1648.57	86.34	990.16	0.60	Epiphyte	Shrubland	Non-endemic
<i>Cymbidium hookerianum</i>	Gongshan	2200	10.88	1738.42	78.47	860.43	0.50	Epiphyte	Dense forest	Non-endemic
<i>Cymbidium hookerianum</i>	Gongshan	2200	10.88	1738.42	78.47	860.43	0.50	Epiphyte	Dense forest	Non-endemic
<i>Cymbidium hookerianum</i>	Gongshan	2300	10.28	1738.42	78.47	860.43	0.50	Epiphyte	Dense forest	Non-endemic
<i>Cymbidium hookerianum</i>	Yongde	2600	11.53	1266.25	69.00	1283.63	1.01	Epiphyte	Dense forest	Non-endemic
<i>Cymbidium hookerianum</i>	Gongshan	3000	6.08	1738.42	78.47	860.43	0.50	Epiphyte	Dense forest	Non-endemic
<i>Cymbidium iridioides</i>	Luchun	750	22.20	2013.54	78.64	1151.56	0.57	Epiphyte	Dense forest	Non-endemic
<i>Cymbidium iridioides</i>	Yanshan	1100	18.86	1003.57	79.42	1172.21	1.17	Epiphyte	Dense forest	Non-endemic
<i>Cymbidium iridioides</i>	Cangyuan	1150	18.32	1733.34	81.63	1060.82	0.61	Epiphyte	Dense forest	Non-endemic
<i>Cymbidium iridioides</i>	Pingbian	1300	17.02	1648.57	86.34	990.16	0.60	Epiphyte	Dense forest	Non-endemic
<i>Cymbidium iridioides</i>	Yuanyang	1300	18.51	1100.28	77.18	1242.17	1.13	Epiphyte	Sparse forest	Non-endemic
<i>Cymbidium iridioides</i>	Malipo	1500	15.26	1063.54	85.83	1053.97	0.99	Epiphyte	Dense forest	Non-endemic
<i>Cymbidium iridioides</i>	Longling	1600	14.52	2098.66	84.65	973.45	0.46	Epiphyte	Dense forest	Non-endemic
<i>Cymbidium iridioides</i>	Gongshan	1600	14.48	1738.42	78.47	860.43	0.50	Epiphyte	Forest edge	Non-endemic
<i>Cymbidium iridioides</i>	Zhenkang	1640	15.00	1602.96	81.14	1089.09	0.68	Epiphyte	Sparse forest	Non-endemic
<i>Cymbidium iridioides</i>	Menghai	1650	15.66	1314.38	80.83	1150.91	0.88	Epiphyte	Sparse forest	Non-endemic
<i>Cymbidium iridioides</i>	Pingbian	1700	14.62	1648.57	86.34	990.16	0.60	Epiphyte	Dense forest	Non-endemic
<i>Cymbidium iridioides</i>	Tengchong	1750	14.50	1501.45	78.06	857.93	0.57	Epiphyte	Shrubland	Non-endemic
<i>Cymbidium iridioides</i>	Tengchong	1800	14.20	1501.45	78.06	857.93	0.57	Epiphyte	Sparse forest	Non-endemic
<i>Cymbidium iridioides</i>	Jianshui	2000	14.55	793.10	71.73	1413.81	1.78	Epiphyte	Dense forest	Non-endemic
<i>Cymbidium iridioides</i>	Gongshan	2000	12.08	1738.42	78.47	860.43	0.50	Epiphyte	Dense forest	Non-endemic

<i>Cymbidium iridioides</i>	Lijiang	2100	14.47	982.53	63.24	1077.65	1.10	Epiphyte	Dense forest	Non-endemic
<i>Cymbidium iridioides</i>	Jingdong	2100	12.98	1128.40	76.80	1142.11	1.01	Epiphyte	Sparse forest	Non-endemic
<i>Cymbidium iridioides</i>	Gongshan	2200	10.88	1738.42	78.47	860.43	0.50	Epiphyte	Dense forest	Non-endemic
<i>Cymbidium iridioides</i>	Gongshan	2200	10.88	1738.42	78.47	860.43	0.50	Epiphyte	Forest edge	Non-endemic
<i>Cymbidium iridioides</i>	Gongshan	2200	10.88	1738.42	78.47	860.43	0.50	Epiphyte	Forest edge	Non-endemic
<i>Cymbidium iridioides</i>	Gongshan	2200	10.88	1738.42	78.47	860.43	0.50	Epiphyte	Sparse forest	Non-endemic
<i>Cymbidium iridioides</i>	Fugong	2300	10.26	1441.43	79.99	906.18	0.63	Epiphyte	Sparse forest	Non-endemic
<i>Cymbidium iridioides</i>	Gongshan	2500	9.08	1738.42	78.47	860.43	0.50	Epiphyte	Forest edge	Non-endemic
<i>Cymbidium iridioides</i>	Jingdong	2600	9.98	1128.40	76.80	1142.11	1.01	Epiphyte	Grassy slope	Non-endemic
<i>Cymbidium iridioides</i>	Deqin	2700	8.97	639.48	70.85	896.66	1.40	Epiphyte	Forest edge	Non-endemic
<i>Cymbidium kanran</i>	Pingbian	1500	15.82	1648.57	86.34	990.16	0.60	Terrestrial	Dense forest	Non-endemic
<i>Cymbidium kanran</i>	Gongshan	2000	12.08	1738.42	78.47	860.43	0.50	Terrestrial	Dense forest	Non-endemic
<i>Cymbidium kanran</i>	Gongshan	2100	11.48	1738.42	78.47	860.43	0.50	Terrestrial	Dense forest	Non-endemic
<i>Cymbidium kanran</i>	Kunming	2300	12.48	1019.14	72.30	1197.62	1.18	Terrestrial	Dense forest	Non-endemic
<i>Cymbidium lancifolium</i>	Xichou	870	19.71	1267.54	82.98	985.97	0.78	Terrestrial	Dense forest	Non-endemic
<i>Cymbidium lancifolium</i>	Yanshan	1100	18.86	1003.57	79.42	1172.21	1.17	Terrestrial	Dense forest	Non-endemic
<i>Cymbidium lancifolium</i>	Yanshan	1200	18.26	1003.57	79.42	1172.21	1.17	Terrestrial	Dense forest	Non-endemic
<i>Cymbidium lancifolium</i>	Yongde	1300	19.33	1266.25	69.00	1283.63	1.01	Terrestrial	Dense forest	Non-endemic
<i>Cymbidium lancifolium</i>	Yuanyang	1300	18.51	1100.28	77.18	1242.17	1.13	Terrestrial	Dense forest	Non-endemic
<i>Cymbidium lancifolium</i>	Pingbian	1400	16.42	1648.57	86.34	990.16	0.60	Terrestrial	Dense forest	Non-endemic
<i>Cymbidium lancifolium</i>	Gongshan	1450	15.38	1738.42	78.47	860.43	0.50	Terrestrial	Shrubland	Non-endemic
<i>Cymbidium lancifolium</i>	Xichou	1500	15.93	1267.54	82.98	985.97	0.78	terrestrial	Dense forest	Non-endemic
<i>Cymbidium lancifolium</i>	Xichou	1500	15.93	1267.54	82.98	985.97	0.78	Terrestrial	Dense forest	Non-endemic
<i>Cymbidium lancifolium</i>	Xichou	1600	15.33	1267.54	82.98	985.97	0.78	Terrestrial	Dense forest	Non-endemic
<i>Cymbidium lancifolium</i>	Gongshan	2000	12.08	1738.42	78.47	860.43	0.50	Terrestrial	Dense forest	Non-endemic
<i>Cymbidium lancifolium</i>	Weixi	2200	12.23	970.70	69.95	1021.03	1.05	Terrestrial	Dense forest	Non-endemic
<i>Cymbidium lowianum</i>	Menghai	1540	16.32	1314.38	80.83	1150.91	0.88	Epiphyte	Dense forest	Non-endemic
<i>Cymbidium lowianum</i>	Mengla	1800	14.40	1514.70	84.25	1146.68	0.76	Epiphyte	Dense forest	Non-endemic
<i>Cymbidium lowianum</i>	Wenshan	1950	13.96	988.87	76.70	1272.98	1.29	Epiphyte	Dense forest	Non-endemic
<i>Cymbidium macrorhizon</i>	Dongchuan	1700	15.63	1021.73	71.65	1186.61	1.16	Saprophyte	Dense forest	Non-endemic
<i>Cymbidium mastersii</i>	Jinghong	1650	15.82	1161.08	80.46	1256.19	1.08	Epiphyte	Sparse forest	Non-endemic
<i>Cymbidium qiubeiense</i>	Xichou	1500	15.93	1267.54	82.98	985.97	0.78	Epiphyte	Dense forest	Endemic
<i>Cymbidium qiubeiense</i>	Wenshan	1800	14.86	988.87	76.70	1272.98	1.29	Epiphyte	Dense forest	Endemic
<i>Cymbidium sinense</i>	Jinghong	800	20.92	1161.08	80.46	1256.19	1.08	Terrestrial	Dense forest	Non-endemic
<i>Cymbidium sinense</i>	Jinghong	1000	19.72	1161.08	80.46	1256.19	1.08	Terrestrial	Dense forest	Non-endemic
<i>Cymbidium sinense</i>	Xichou	1000	18.93	1267.54	82.98	985.97	0.78	Terrestrial	Shrubland	Non-endemic

<i>Cymbidium sinense</i>	Xichou	1200	17.73	1267.54	82.98	985.97	0.78	Terrestrial	Dense forest	Non-endemic
<i>Cymbidium sinense</i>	Xichou	1200	17.73	1267.54	82.98	985.97	0.78	Terrestrial	Dense forest	Non-endemic
<i>Cymbidium sinense</i>	Funing	1260	16.06	1161.58	79.07	1147.17	0.99	Terrestrial	Dense forest	Non-endemic
<i>Cymbidium sinense</i>	Xichou	1600	15.33	1267.54	82.98	985.97	0.78	Terrestrial	Dense forest	Non-endemic
<i>Cymbidium tracyanum</i>	Gongshan	1700	13.88	1738.42	78.47	860.43	0.50	Epiphyte	Dense forest	Non-endemic
<i>Cymbidium tracyanum</i>	Pingbian	1800	14.02	1648.57	86.34	990.16	0.60	Epiphyte	Dense forest	Non-endemic
<i>Cymbidium tracyanum</i>	Jingdong	2100	12.98	1128.40	76.80	1142.11	1.01	Epiphyte	Dense forest	Non-endemic
<i>Cymbidium wilsonii</i>	Jingdong	2500	10.58	1128.40	76.80	1142.11	1.01	Epiphyte	Shrubland	Endemic
<i>Cypripedium bardolphianum</i>	Weixi	3600	3.83	970.70	69.95	1021.03	1.05	Terrestrial	Grassy slope	Non-endemic
<i>Cypripedium bardolphianum</i>	Zhongdian	3700	3.24	641.73	69.05	914.89	1.43	Terrestrial	Sparse forest	Non-endemic
<i>Cypripedium bardolphianum</i>	Zhongdian	3900	2.04	641.73	69.05	914.89	1.43	Terrestrial	Grassy slope	Non-endemic
<i>Cypripedium corrugatum</i>	Lijiang	2500	12.07	982.53	63.24	1077.65	1.10	Terrestrial	Grassy slope	Non-endemic
<i>Cypripedium corrugatum</i>	Lijiang	2600	11.47	982.53	63.24	1077.65	1.10	Terrestrial	Forest edge	Non-endemic
<i>Cypripedium corrugatum</i>	Lijiang	2700	10.87	982.53	63.24	1077.65	1.10	Terrestrial	Grassy slope	Non-endemic
<i>Cypripedium corrugatum</i>	Zhongdian	2900	8.04	641.73	69.05	914.89	1.43	Terrestrial	Shrubland	Non-endemic
<i>Cypripedium corrugatum</i>	Lijiang	3000	9.07	982.53	63.24	1077.65	1.10	Terrestrial	Grassy slope	Non-endemic
<i>Cypripedium corrugatum</i>	Lijiang	3260	7.51	982.53	63.24	1077.65	1.10	Terrestrial	Forest edge	Non-endemic
<i>Cypripedium corrugatum</i>	Lijiang	3400	6.67	982.53	63.24	1077.65	1.10	Terrestrial	Meadow	Non-endemic
<i>Cypripedium corrugatum</i>	Zhongdian	3500	4.44	641.73	69.05	914.89	1.43	Terrestrial	Grassy slope	Non-endemic
<i>Cypripedium corrugatum</i>	Gongshan	3650	2.18	1738.42	78.47	860.43	0.50	Terrestrial	Meadow	Non-endemic
<i>Cypripedium corrugatum</i>	Zhongdian	3900	2.04	641.73	69.05	914.89	1.43	Terrestrial	Grassy slope	Non-endemic
<i>Cypripedium corrugatum</i>	Zhongdian	4000	1.44	641.73	69.05	914.89	1.43	Terrestrial	Shrubland	Non-endemic
<i>Cypripedium dahanise</i>	Lijiang	2800	10.27	982.53	63.24	1077.65	1.10	Terrestrial	Open site	Non-endemic
<i>Cypripedium dahanise</i>	Lijiang	3000	9.07	982.53	63.24	1077.65	1.10	Terrestrial	Open site	Non-endemic
<i>Cypripedium dahanise</i>	Zhongdian	3500	4.44	641.73	69.05	914.89	1.43	Terrestrial	Sparse forest	Non-endemic
<i>Cypripedium elegans</i>	Lijiang	3600	5.47	982.53	63.24	1077.65	1.10	Terrestrial	Meadow	Non-endemic
<i>Cypripedium farreri</i>	Lijiang	3100	8.47	982.53	63.24	1077.65	1.10	Terrestrial	Grassy slope	Non-endemic
<i>Cypripedium flavum</i>	Lijiang	2600	11.47	982.53	63.24	1077.65	1.10	Terrestrial	Open site	Non-endemic
<i>Cypripedium flavum</i>	Weixi	2600	9.83	970.70	69.95	1021.03	1.05	Terrestrial	Sparse forest	Non-endemic
<i>Cypripedium flavum</i>	Lijiang	2850	9.97	982.53	63.24	1077.65	1.10	Terrestrial	Meadow	Non-endemic
<i>Cypripedium flavum</i>	Dali	2850	9.72	1082.70	68.61	1256.27	1.16	Terrestrial	Shrubland	Non-endemic
<i>Cypripedium flavum</i>	Lijiang	2900	9.67	982.53	63.24	1077.65	1.10	Terrestrial	Grassy slope	Non-endemic
<i>Cypripedium flavum</i>	Gongshan	2950	6.38	1738.42	78.47	860.43	0.50	Terrestrial	Forest edge	Non-endemic
<i>Cypripedium flavum</i>	Gongshan	3000	6.08	1738.42	78.47	860.43	0.50	Terrestrial	Grassy slope	Non-endemic
<i>Cypripedium flavum</i>	Deqin	3000	7.17	639.48	70.85	896.66	1.40	Terrestrial	Grassy slope	Non-endemic
<i>Cypripedium flavum</i>	Lijiang	3000	9.07	982.53	63.24	1077.65	1.10	Terrestrial	Grassy slope	Non-endemic

<i>Cypripedium flavum</i>	Zhongdian	3000	7.44	641.73	69.05	914.89	1.43	Terrestrial	Shrubland	Non-endemic
<i>Cypripedium flavum</i>	Lijiang	3100	8.47	982.53	63.24	1077.65	1.10	Terrestrial	Grassy slope	Non-endemic
<i>Cypripedium flavum</i>	Zhongdian	3100	6.84	641.73	69.05	914.89	1.43	Terrestrial	Shrubland	Non-endemic
<i>Cypripedium flavum</i>	Lijiang	3200	7.87	982.53	63.24	1077.65	1.10	Terrestrial	Grassy slope	Non-endemic
<i>Cypripedium flavum</i>	Lijiang	3200	7.87	982.53	63.24	1077.65	1.10	Terrestrial	Meadow	Non-endemic
<i>Cypripedium flavum</i>	Lijiang	3260	7.51	982.53	63.24	1077.65	1.10	Terrestrial	Forest edge	Non-endemic
<i>Cypripedium flavum</i>	Zhongdian	3300	5.64	641.73	69.05	914.89	1.43	Terrestrial	Dense forest	Non-endemic
<i>Cypripedium flavum</i>	Deqin	3300	5.37	639.48	70.85	896.66	1.40	Terrestrial	Dense forest	Non-endemic
<i>Cypripedium flavum</i>	Lijiang	3300	7.27	982.53	63.24	1077.65	1.10	Terrestrial	Forest edge	Non-endemic
<i>Cypripedium flavum</i>	Zhongdian	3350	5.34	641.73	69.05	914.89	1.43	Terrestrial	Grassy slope	Non-endemic
<i>Cypripedium flavum</i>	Zhongdian	3400	5.04	641.73	69.05	914.89	1.43	Terrestrial	Grassy slope	Non-endemic
<i>Cypripedium flavum</i>	Zhongdian	3400	5.04	641.73	69.05	914.89	1.43	Terrestrial	Shrubland	Non-endemic
<i>Cypripedium flavum</i>	Zhongdian	3400	5.04	641.73	69.05	914.89	1.43	Terrestrial	Shrubland	Non-endemic
<i>Cypripedium flavum</i>	Zhongdian	3420	4.92	641.73	69.05	914.89	1.43	Terrestrial	Sparse forest	Non-endemic
<i>Cypripedium flavum</i>	Zhongdian	3450	4.74	641.73	69.05	914.89	1.43	Terrestrial	Dense forest	Non-endemic
<i>Cypripedium flavum</i>	Zhongdian	3500	4.44	641.73	69.05	914.89	1.43	Terrestrial	Shrubland	Non-endemic
<i>Cypripedium forrestii</i>	Zhongdian	3512	4.37	641.73	69.05	914.89	1.43	Terrestrial	Shrubland	Endemic
<i>Cypripedium forrestii</i>	Zhongdian	3650	3.54	641.73	69.05	914.89	1.43	Terrestrial	Dense forest	Endemic
<i>Cypripedium franchetii</i>	Zhongdian	3620	3.72	641.73	69.05	914.89	1.43	Terrestrial	Shrubland	Non-endemic
<i>Cypripedium guttatum</i>	Lijiang	2800	10.27	982.53	63.24	1077.65	1.10	Terrestrial	Grassy slope	Non-endemic
<i>Cypripedium guttatum</i>	Lijiang	2900	9.67	982.53	63.24	1077.65	1.10	Terrestrial	Shrubland	Non-endemic
<i>Cypripedium guttatum</i>	Zhongdian	3000	7.44	641.73	69.05	914.89	1.43	Terrestrial	Dense forest	Non-endemic
<i>Cypripedium guttatum</i>	Deqin	3200	5.97	639.48	70.85	896.66	1.40	Terrestrial	Dense forest	Non-endemic
<i>Cypripedium guttatum</i>	Zhongdian	3210	6.18	641.73	69.05	914.89	1.43	Terrestrial	Dense forest	Non-endemic
<i>Cypripedium guttatum</i>	Deqin	3250	5.67	639.48	70.85	896.66	1.40	Terrestrial	Dense forest	Non-endemic
<i>Cypripedium guttatum</i>	Zhongdian	3300	5.64	641.73	69.05	914.89	1.43	Terrestrial	Dense forest	Non-endemic
<i>Cypripedium guttatum</i>	Zhongdian	3500	4.44	641.73	69.05	914.89	1.43	Terrestrial	Dense forest	Non-endemic
<i>Cypripedium guttatum</i>	Lijiang	3500	6.07	982.53	63.24	1077.65	1.10	Terrestrial	Meadow	Non-endemic
<i>Cypripedium guttatum</i>	Zhongdian	3600	3.84	641.73	69.05	914.89	1.43	Terrestrial	Grassy slope	Non-endemic
<i>Cypripedium guttatum</i>	Zhongdian	3700	3.24	641.73	69.05	914.89	1.43	Terrestrial	Forest edge	Non-endemic
<i>Cypripedium guttatum</i>	Zhongdian	3700	3.24	641.73	69.05	914.89	1.43	Terrestrial	Grassy slope	Non-endemic
<i>Cypripedium henryi</i>	Gongshan	1900	12.68	1738.42	78.47	860.43	0.50	Terrestrial	Shrubland	Non-endemic
<i>Cypripedium henryi</i>	Gongshan	2000	12.08	1738.42	78.47	860.43	0.50	Terrestrial	Sparse forest	Non-endemic
<i>Cypripedium henryi</i>	Weixi	2100	12.83	970.70	69.95	1021.03	1.05	Terrestrial	Dense forest	Non-endemic
<i>Cypripedium henryi</i>	Weixi	2300	11.63	970.70	69.95	1021.03	1.05	Terrestrial	Sparse forest	Non-endemic
<i>Cypripedium henryi</i>	Gongshan	2450	9.38	1738.42	78.47	860.43	0.50	Terrestrial	Dense forest	Non-endemic

<i>Cypripedium henryi</i>	Weixi	2500	10.43	970.70	69.95	1021.03	1.05	Terrestrial	Dense forest	Non-endemic
<i>Cypripedium henryi</i>	Gongshan	2800	7.28	1738.42	78.47	860.43	0.50	Terrestrial	Forest edge	Non-endemic
<i>Cypripedium lichiangense</i>	Lijiang	2600	11.47	982.53	63.24	1077.65	1.10	Terrestrial	Shrubland	Endemic
<i>Cypripedium margaritaceum</i>	Lijiang	2600	11.47	982.53	63.24	1077.65	1.10	Terrestrial	Shrubland	Non-endemic
<i>Cypripedium margaritaceum</i>	Qiaojia	2700	7.42	878.15	76.01	1034.97	1.18	Terrestrial	Dense forest	Non-endemic
<i>Cypripedium margaritaceum</i>	Dali	2700	10.62	1082.70	68.61	1256.27	1.16	Terrestrial	Shrubland	Non-endemic
<i>Cypripedium margaritaceum</i>	Zhongdian	2800	8.64	641.73	69.05	914.89	1.43	Terrestrial	Shrubland	Non-endemic
<i>Cypripedium margaritaceum</i>	Lijiang	2800	10.27	982.53	63.24	1077.65	1.10	Terrestrial	Shrubland	Non-endemic
<i>Cypripedium margaritaceum</i>	Lijiang	2850	9.97	982.53	63.24	1077.65	1.10	Terrestrial	Dense forest	Non-endemic
<i>Cypripedium margaritaceum</i>	Lijiang	2900	9.67	982.53	63.24	1077.65	1.10	Terrestrial	Dense forest	Non-endemic
<i>Cypripedium margaritaceum</i>	Lijiang	3000	9.07	982.53	63.24	1077.65	1.10	Terrestrial	Dense forest	Non-endemic
<i>Cypripedium margaritaceum</i>	Qiaojia	3000	5.62	878.15	76.01	1034.97	1.18	Terrestrial	Dense forest	Non-endemic
<i>Cypripedium margaritaceum</i>	Dali	3000	8.82	1082.70	68.61	1256.27	1.16	Terrestrial	Meadow	Non-endemic
<i>Cypripedium margaritaceum</i>	Lijiang	3000	9.07	982.53	63.24	1077.65	1.10	Terrestrial	Shrubland	Non-endemic
<i>Cypripedium margaritaceum</i>	Lijiang	3100	8.47	982.53	63.24	1077.65	1.10	Terrestrial	Dense forest	Non-endemic
<i>Cypripedium margaritaceum</i>	Dali	3100	8.22	1082.70	68.61	1256.27	1.16	Terrestrial	Shrubland	Non-endemic
<i>Cypripedium margaritaceum</i>	Lijiang	3150	8.17	982.53	63.24	1077.65	1.10	Terrestrial	Forest edge	Non-endemic
<i>Cypripedium margaritaceum</i>	Dali	3400	6.42	1082.70	68.61	1256.27	1.16	Terrestrial	Dense forest	Non-endemic
<i>Cypripedium margaritaceum</i>	Zhongdian	3450	4.74	641.73	69.05	914.89	1.43	Terrestrial	Sparse forest	Non-endemic
<i>Cypripedium margaritaceum</i>	Lijiang	3500	6.07	982.53	63.24	1077.65	1.10	Terrestrial	Shrubland	Non-endemic
<i>Cypripedium plectrochilum</i>	Luquan	2100	13.12	965.09	73.60	1160.89	1.20	Terrestrial	Sparse forest	Non-endemic
<i>Cypripedium plectrochilum</i>	Fuming	2200	12.77	871.62	71.93	1209.56	1.39	Terrestrial	Grassy slope	Non-endemic
<i>Cypripedium plectrochilum</i>	Songming	2400	11.19	1010.18	74.14	1134.24	1.12	Terrestrial	Dense forest	Non-endemic
<i>Cypripedium plectrochilum</i>	Eryuan	2500	11.53	745.16	68.27	1210.94	1.63	Terrestrial	Grassy slope	Non-endemic
<i>Cypripedium plectrochilum</i>	Lijiang	2650	11.17	982.53	63.24	1077.65	1.10	Terrestrial	Dense forest	Non-endemic
<i>Cypripedium plectrochilum</i>	Zhongdian	2700	9.24	641.73	69.05	914.89	1.43	Terrestrial	Meadow	Non-endemic
<i>Cypripedium plectrochilum</i>	Lijiang	2800	10.27	982.53	63.24	1077.65	1.10	Terrestrial	Dense forest	Non-endemic
<i>Cypripedium plectrochilum</i>	Zhongdian	2800	8.64	641.73	69.05	914.89	1.43	Terrestrial	Grassy slope	Non-endemic
<i>Cypripedium plectrochilum</i>	Dayao	2850	9.83	810.80	65.01	1427.38	1.76	Terrestrial	Dense forest	Non-endemic
<i>Cypripedium plectrochilum</i>	Zhongdian	2900	8.04	641.73	69.05	914.89	1.43	Terrestrial	Dense forest	Non-endemic
<i>Cypripedium plectrochilum</i>	Lijiang	2920	9.55	982.53	63.24	1077.65	1.10	Terrestrial	Dense forest	Non-endemic
<i>Cypripedium plectrochilum</i>	Zhongdian	3000	7.44	641.73	69.05	914.89	1.43	Terrestrial	Forest edge	Non-endemic
<i>Cypripedium plectrochilum</i>	Ninglang	3100	7.46	928.64	69.17	1136.01	1.22	Terrestrial	Dense forest	Non-endemic
<i>Cypripedium plectrochilum</i>	Zhongdian	3100	6.84	641.73	69.05	914.89	1.43	Terrestrial	Dense forest	Non-endemic
<i>Cypripedium plectrochilum</i>	Zhongdian	3100	6.84	641.73	69.05	914.89	1.43	Terrestrial	Shrubland	Non-endemic
<i>Cypripedium plectrochilum</i>	Lijiang	3170	8.05	982.53	63.24	1077.65	1.10	Terrestrial	Dense forest	Non-endemic

<i>Cypripedium plectrochilum</i>	Zhongdian	3210	6.18	641.73	69.05	914.89	1.43	Terrestrial	Dense forest	Non-endemic
<i>Cypripedium plectrochilum</i>	Lijiang	3250	7.57	982.53	63.24	1077.65	1.10	Terrestrial	Dense forest	Non-endemic
<i>Cypripedium plectrochilum</i>	Zhongdian	3250	5.94	641.73	69.05	914.89	1.43	Terrestrial	Open site	Non-endemic
<i>Cypripedium plectrochilum</i>	Lijiang	3250	7.57	982.53	63.24	1077.65	1.10	Terrestrial	Open site	Non-endemic
<i>Cypripedium plectrochilum</i>	Zhongdian	3400	5.04	641.73	69.05	914.89	1.43	Terrestrial	Dense forest	Non-endemic
<i>Cypripedium plectrochilum</i>	Zhongdian	3500	4.44	641.73	69.05	914.89	1.43	Terrestrial	Dense forest	Non-endemic
<i>Cypripedium plectrochilum</i>	Zhongdian	3600	3.84	641.73	69.05	914.89	1.43	Terrestrial	Dense forest	Non-endemic
<i>Cypripedium tibeticum</i>	Lijiang	2600	11.47	982.53	63.24	1077.65	1.10	Terrestrial	Forest edge	Non-endemic
<i>Cypripedium tibeticum</i>	Lijiang	2650	11.17	982.53	63.24	1077.65	1.10	Terrestrial	Shrubland	Non-endemic
<i>Cypripedium tibeticum</i>	Lijiang	2800	10.27	982.53	63.24	1077.65	1.10	Terrestrial	Shrubland	Non-endemic
<i>Cypripedium tibeticum</i>	Weixi	2840	8.39	970.70	69.95	1021.03	1.05	Terrestrial	Grassy slope	Non-endemic
<i>Cypripedium tibeticum</i>	Lijiang	2850	9.97	982.53	63.24	1077.65	1.10	Terrestrial	Meadow	Non-endemic
<i>Cypripedium tibeticum</i>	Lijiang	2900	9.67	982.53	63.24	1077.65	1.10	Terrestrial	Meadow	Non-endemic
<i>Cypripedium tibeticum</i>	Zhongdian	3000	7.44	641.73	69.05	914.89	1.43	Terrestrial	Dense forest	Non-endemic
<i>Cypripedium tibeticum</i>	Lijiang	3100	8.47	982.53	63.24	1077.65	1.10	Terrestrial	Grassy slope	Non-endemic
<i>Cypripedium tibeticum</i>	Lijiang	3100	8.47	982.53	63.24	1077.65	1.10	Terrestrial	Grassy slope	Non-endemic
<i>Cypripedium tibeticum</i>	Lijiang	3140	8.23	982.53	63.24	1077.65	1.10	Terrestrial	Meadow	Non-endemic
<i>Cypripedium tibeticum</i>	Weixi	3200	6.23	970.70	69.95	1021.03	1.05	Terrestrial	Dense forest	Non-endemic
<i>Cypripedium tibeticum</i>	Weixi	3200	6.23	970.70	69.95	1021.03	1.05	Terrestrial	Grassy slope	Non-endemic
<i>Cypripedium tibeticum</i>	Lijiang	3200	7.87	982.53	63.24	1077.65	1.10	Terrestrial	Meadow	Non-endemic
<i>Cypripedium tibeticum</i>	Lijiang	3200	7.87	982.53	63.24	1077.65	1.10	Terrestrial	Meadow	Non-endemic
<i>Cypripedium tibeticum</i>	Yongde	3240	7.69	1266.25	69.00	1283.63	1.01	Terrestrial	Grassy slope	Non-endemic
<i>Cypripedium tibeticum</i>	Zhongdian	3250	5.94	641.73	69.05	914.89	1.43	Terrestrial	Dense forest	Non-endemic
<i>Cypripedium tibeticum</i>	Lijiang	3250	7.57	982.53	63.24	1077.65	1.10	Terrestrial	Grassy slope	Non-endemic
<i>Cypripedium tibeticum</i>	Lijiang	3250	7.57	982.53	63.24	1077.65	1.10	Terrestrial	Grassy slope	Non-endemic
<i>Cypripedium tibeticum</i>	Zhongdian	3300	5.64	641.73	69.05	914.89	1.43	Terrestrial	Dense forest	Non-endemic
<i>Cypripedium tibeticum</i>	Zhongdian	3400	5.04	641.73	69.05	914.89	1.43	Terrestrial	Dense forest	Non-endemic
<i>Cypripedium tibeticum</i>	Zhongdian	3400	5.04	641.73	69.05	914.89	1.43	Terrestrial	Dense forest	Non-endemic
<i>Cypripedium tibeticum</i>	Yangbi	3400	5.59	1044.23	72.19	1161.15	1.11	Terrestrial	Forest edge	Non-endemic
<i>Cypripedium tibeticum</i>	Zhongdian	3400	5.04	641.73	69.05	914.89	1.43	Terrestrial	Grassy slope	Non-endemic
<i>Cypripedium tibeticum</i>	Zhongdian	3450	4.74	641.73	69.05	914.89	1.43	Terrestrial	Dense forest	Non-endemic
<i>Cypripedium tibeticum</i>	Zhongdian	3450	4.74	641.73	69.05	914.89	1.43	Terrestrial	Dense forest	Non-endemic
<i>Cypripedium tibeticum</i>	Zhongdian	3500	4.44	641.73	69.05	914.89	1.43	Terrestrial	Shrubland	Non-endemic
<i>Cypripedium tibeticum</i>	Gongshan	3600	2.48	1738.42	78.47	860.43	0.50	Terrestrial	Forest edge	Non-endemic
<i>Cypripedium tibeticum</i>	Gongshan	3650	2.18	1738.42	78.47	860.43	0.50	Terrestrial	Dense forest	Non-endemic
<i>Cypripedium tibeticum</i>	Zhongdian	3700	3.24	641.73	69.05	914.89	1.43	Terrestrial	Open site	Non-endemic

<i>Cypripedium tibeticum</i>	Zhongdian	3750	2.94	641.73	69.05	914.89	1.43	Terrestrial	Dense forest	Non-endemic
<i>Cypripedium wardii</i>	Deqin	3250	5.67	639.48	70.85	896.66	1.40	Terrestrial	Dense forest	Non-endemic
<i>Cypripedium yunnanense</i>	Zhongdian	3350	5.34	641.73	69.05	914.89	1.43	Terrestrial	Meadow	Endemic
<i>Dendrobium acinaciforme</i>	Mengla	850	20.10	1514.70	84.25	1146.68	0.76	Epiphyte	Dense forest	Non-endemic
<i>Dendrobium acinaciforme</i>	Jinghong	950	20.02	1161.08	80.46	1256.19	1.08	Epiphyte	Sparse forest	Non-endemic
<i>Dendrobium acinaciforme</i>	Jinghong	1270	18.10	1161.08	80.46	1256.19	1.08	Epiphyte	Dense forest	Non-endemic
<i>Dendrobium acinaciforme</i>	Fugong	1320	16.14	1441.43	79.99	906.18	0.63	Epiphyte	Dense forest	Non-endemic
<i>Dendrobium aduncum</i>	Jinping	380	23.21	2305.17	83.81	1030.46	0.45	Epiphyte	Dense forest	Non-endemic
<i>Dendrobium aduncum</i>	Xichou	830	19.95	1267.54	82.98	985.97	0.78	Epiphyte	Dense forest	Non-endemic
<i>Dendrobium aduncum</i>	Xichou	870	19.71	1267.54	82.98	985.97	0.78	Epiphyte	Dense forest	Non-endemic
<i>Dendrobium aduncum</i>	Xichou	1460	16.17	1267.54	82.98	985.97	0.78	Epiphyte	Dense forest	Non-endemic
<i>Dendrobium aduncum</i>	Yangbi	2200	12.79	1044.23	72.19	1161.15	1.11	Epiphyte	Dense forest	Non-endemic
<i>Dendrobium aphyllum</i>	Funing	200	22.42	1161.58	79.07	1147.17	0.99	Epiphyte	Shrubland	Non-endemic
<i>Dendrobium aphyllum</i>	Lushui	900	20.65	1195.57	70.63	911.65	0.76	Epiphyte	Dense forest	Non-endemic
<i>Dendrobium aphyllum</i>	Jinghong	950	20.02	1161.08	80.46	1256.19	1.08	Epiphyte	Sparse forest	Non-endemic
<i>Dendrobium aphyllum</i>	Zhenkang	1000	18.84	1602.96	81.14	1089.09	0.68	Epiphyte	Dense forest	Non-endemic
<i>Dendrobium aphyllum</i>	Zhenkang	1000	18.84	1602.96	81.14	1089.09	0.68	Epiphyte	Dense forest	Non-endemic
<i>Dendrobium aphyllum</i>	Yongde	1000	21.13	1266.25	69.00	1283.63	1.01	Epiphyte	Dense forest	Non-endemic
<i>Dendrobium aphyllum</i>	Zhenkang	1100	18.24	1602.96	81.14	1089.09	0.68	Epiphyte	Dense forest	Non-endemic
<i>Dendrobium aphyllum</i>	Puer	1200	19.06	1429.78	79.51	1123.79	0.79	Epiphyte	Dense forest	Non-endemic
<i>Dendrobium aphyllum</i>	Menghai	1350	17.46	1314.38	80.83	1150.91	0.88	Epiphyte	Sparse forest	Non-endemic
<i>Dendrobium aphyllum</i>	Zhenkang	1500	15.84	1602.96	81.14	1089.09	0.68	Epiphyte	Dense forest	Non-endemic
<i>Dendrobium aphyllum</i>	Zhenkang	1600	15.24	1602.96	81.14	1089.09	0.68	Epiphyte	Dense forest	Non-endemic
<i>Dendrobium aphyllum</i>	Zhenkang	1700	14.64	1602.96	81.14	1089.09	0.68	Epiphyte	Dense forest	Non-endemic
<i>Dendrobium aphyllum</i>	Longling	1800	13.32	2098.66	84.65	973.45	0.46	Epiphyte	Dense forest	Non-endemic
<i>Dendrobium aurantiacum</i> <i>var.auranticum</i>	Gongshan	1500	15.08	1738.42	78.47	860.43	0.50	Epiphyte	Dense forest	Non-endemic
<i>Dendrobium aurantiacum</i> <i>var.denneanum</i>	Xichou	1320	17.01	1267.54	82.98	985.97	0.78	Epiphyte	Dense forest	Non-endemic
<i>Dendrobium aurantiacum</i> <i>var.denneanum</i>	Xichou	1460	16.17	1267.54	82.98	985.97	0.78	Epiphyte	Dense forest	Non-endemic
<i>Dendrobium aurantiacum</i> <i>var.denneanum</i>	Menghai	1540	16.32	1314.38	80.83	1150.91	0.88	Epiphyte	Shrubland	Non-endemic
<i>Dendrobium aurantiacum</i> <i>var.denneanum</i>	Xichou	1600	15.33	1267.54	82.98	985.97	0.78	Epiphyte	Dense forest	Non-endemic

<i>Dendrobium aurantiacum</i> <i>var.denneanum</i>	Gongshan	1600	14.48	1738.42	78.47	860.43	0.50	Epiphyte	Forest edge	Non-endemic
<i>Dendrobium aurantiacum</i> <i>var.denneanum</i>	Xichou	1600	15.33	1267.54	82.98	985.97	0.78	Epiphyte	Sparse forest	Non-endemic
<i>Dendrobium aurantiacum</i> <i>var.denneanum</i>	Weixi	1800	14.63	970.70	69.95	1021.03	1.05	Epiphyte	Dense forest	Non-endemic
<i>Dendrobium aurantiacum</i> <i>var.denneanum</i>	Fengqing	1900	14.80	1352.80	73.24	1172.52	0.87	Epiphyte	Dense forest	Non-endemic
<i>Dendrobium aurantiacum</i> <i>var.denneanum</i>	Weixi	2000	13.43	970.70	69.95	1021.03	1.05	Epiphyte	Dense forest	Non-endemic
<i>Dendrobium aurantiacum</i> <i>var.denneanum</i>	Weixi	2015	13.34	970.70	69.95	1021.03	1.05	Epiphyte	Dense forest	Non-endemic
<i>Dendrobium aurantiacum</i> <i>var.denneanum</i>	Gongshan	2100	11.48	1738.42	78.47	860.43	0.50	Epiphyte	Dense forest	Non-endemic
<i>Dendrobium aurantiacum</i> <i>var.denneanum</i>	Dali	2200	13.62	1082.70	68.61	1256.27	1.16	Epiphyte	Shrubland	Non-endemic
<i>Dendrobium aurantiacum</i> <i>var.denneanum</i>	Lijiang	2400	12.67	982.53	63.24	1077.65	1.10	Epiphyte	Dense forest	Non-endemic
<i>Dendrobium aurantiacum</i> <i>var.denneanum</i>	Lijiang	2500	12.07	982.53	63.24	1077.65	1.10	Epiphyte	Dense forest	Non-endemic
<i>Dendrobium aurantiacum</i> <i>var.denneanum</i>	Zhongdian	3250	5.94	641.73	69.05	914.89	1.43	Epiphyte	Dense forest	Non-endemic
<i>Dendrobium bellatulum</i>	Pingbian	1250	17.32	1648.57	86.34	990.16	0.60	Epiphyte	Dense forest	Non-endemic
<i>Dendrobium bellatulum</i>	Zhenkang	1600	15.24	1602.96	81.14	1089.09	0.68	Epiphyte	Dense forest	Non-endemic
<i>Dendrobium bellatulum</i>	Yongde	1600	17.53	1266.25	69.00	1283.63	1.01	Epiphyte	Dense forest	Non-endemic
<i>Dendrobium bellatulum</i>	Lancang	1800	14.90	1596.50	77.88	1183.80	0.74	Epiphyte	Dense forest	Non-endemic
<i>Dendrobium bellatulum</i>	Jingdong	1950	13.88	1128.40	76.80	1142.11	1.01	Epiphyte	Dense forest	Non-endemic
<i>Dendrobium bellatulum</i>	Jingdong	2050	13.28	1128.40	76.80	1142.11	1.01	Epiphyte	Dense forest	Non-endemic
<i>Dendrobium bellatulum</i>	Fengqing	2100	13.60	1352.80	73.24	1172.52	0.87	Epiphyte	Dense forest	Non-endemic
<i>Dendrobium bellatulum</i>	Jingdong	2100	12.98	1128.40	76.80	1142.11	1.01	Epiphyte	Dense forest	Non-endemic
<i>Dendrobium bellatulum</i>	Jingdong	2100	12.98	1128.40	76.80	1142.11	1.01	Epiphyte	Dense forest	Non-endemic
<i>Dendrobium brymerianum</i>	Yongde	1600	17.53	1266.25	69.00	1283.63	1.01	Epiphyte	Dense forest	Non-endemic
<i>Dendrobium brymerianum</i>	Menghai	1900	14.16	1314.38	80.83	1150.91	0.88	Epiphyte	Dense forest	Non-endemic
<i>Dendrobium capillipes</i>	Jinghong	900	20.32	1161.08	80.46	1256.19	1.08	Epiphyte	Dense forest	Non-endemic
<i>Dendrobium cariniferum</i>	Zhenkang	1100	18.24	1602.96	81.14	1089.09	0.68	Epiphyte	Dense forest	Non-endemic
<i>Dendrobium cariniferum</i>	Cangyuan	1200	18.02	1733.34	81.63	1060.82	0.61	Epiphyte	Dense forest	Non-endemic

<i>Dendrobium cariniferum</i>	Zhenkang	1640	15.00	1602.96	81.14	1089.09	0.68	Epiphyte	Dense forest	Non-endemic
<i>Dendrobium chrysanthum</i>	Mengla	700	21.00	1514.70	84.25	1146.68	0.76	Epiphyte	Dense forest	Non-endemic
<i>Dendrobium chrysanthum</i>	Malipo	1000	18.26	1063.54	85.83	1053.97	0.99	Epiphyte	Sparse forest	Non-endemic
<i>Dendrobium chrysanthum</i>	Yanshan	1100	18.86	1003.57	79.42	1172.21	1.17	Epiphyte	Dense forest	Non-endemic
<i>Dendrobium chrysanthum</i>	Fugong	1200	16.86	1441.43	79.99	906.18	0.63	Epiphyte	Forest edge	Non-endemic
<i>Dendrobium chrysanthum</i>	Pingbian	1250	17.32	1648.57	86.34	990.16	0.60	Epiphyte	Dense forest	Non-endemic
<i>Dendrobium chrysanthum</i>	Lincang	1300	18.72	1165.84	72.08	1167.73	1.00	Epiphyte	Dense forest	Non-endemic
<i>Dendrobium chrysanthum</i>	Jingdong	1450	16.88	1128.40	76.80	1142.11	1.01	Epiphyte	Dense forest	Non-endemic
<i>Dendrobium chrysanthum</i>	Xichou	1500	15.93	1267.54	82.98	985.97	0.78	Epiphyte	Dense forest	Non-endemic
<i>Dendrobium chrysanthum</i>	Luchun	1580	17.22	2013.54	78.64	1151.56	0.57	Epiphyte	Dense forest	Non-endemic
<i>Dendrobium chrysanthum</i>	Fugong	1700	13.86	1441.43	79.99	906.18	0.63	Epiphyte	Sparse forest	Non-endemic
<i>Dendrobium chrysanthum</i>	Lancang	1900	14.30	1596.50	77.88	1183.80	0.74	Epiphyte	Dense forest	Non-endemic
<i>Dendrobium chrysanthum</i>	Fugong	2000	12.06	1441.43	79.99	906.18	0.63	Epiphyte	Dense forest	Non-endemic
<i>Dendrobium chrysanthum</i>	Fugong	2500	9.06	1441.43	79.99	906.18	0.63	Epiphyte	Dense forest	Non-endemic
<i>Dendrobium chrysanthum</i>	Fugong	2500	9.06	1441.43	79.99	906.18	0.63	Epiphyte	Dense forest	Non-endemic
<i>Dendrobium chrysotoxum</i>	Jinghong	700	21.52	1161.08	80.46	1256.19	1.08	Epiphyte	Sparse forest	Non-endemic
<i>Dendrobium chrysotoxum</i>	Jinghong	1400	17.32	1161.08	80.46	1256.19	1.08	Epiphyte	Dense forest	Non-endemic
<i>Dendrobium chrysotoxum</i>	Cangyuan	1500	16.22	1733.34	81.63	1060.82	0.61	Epiphyte	Dense forest	Non-endemic
<i>Dendrobium chrysotoxum</i>	Lancang	1550	16.40	1596.50	77.88	1183.80	0.74	Epiphyte	Dense forest	Non-endemic
<i>Dendrobium compactum</i>	Jinghong	800	20.92	1161.08	80.46	1256.19	1.08	Epiphyte	Shrubland	Non-endemic
<i>Dendrobium compactum</i>	Menghai	1100	18.96	1314.38	80.83	1150.91	0.88	Epiphyte	Dense forest	Non-endemic
<i>Dendrobium compactum</i>	Mengla	1150	18.30	1514.70	84.25	1146.68	0.76	Epiphyte	Dense forest	Non-endemic
<i>Dendrobium compactum</i>	Menghai	1530	16.38	1314.38	80.83	1150.91	0.88	Epiphyte	Dense forest	Non-endemic
<i>Dendrobium compactum</i>	Jinghong	1600	16.12	1161.08	80.46	1256.19	1.08	Epiphyte	Shrubland	Non-endemic
<i>Dendrobium compactum</i>	Jinghong	1850	14.62	1161.08	80.46	1256.19	1.08	Epiphyte	Dense forest	Non-endemic
<i>Dendrobium compactum</i>	Fengqing	2000	14.20	1352.80	73.24	1172.52	0.87	Epiphyte	Dense forest	Non-endemic
<i>Dendrobium compressicaule</i>	Mengla	720	20.88	1514.70	84.25	1146.68	0.76	Epiphyte	Dense forest	Non-endemic
<i>Dendrobium crepidatum</i>	Zhenkang	1200	17.64	1602.96	81.14	1089.09	0.68	Epiphyte	Dense forest	Non-endemic
<i>Dendrobium crystallinum</i>	Mengla	810	20.34	1514.70	84.25	1146.68	0.76	Epiphyte	Dense forest	Non-endemic
<i>Dendrobium devonianum</i>	Jinghong	750	21.22	1161.08	80.46	1256.19	1.08	Epiphyte	Sparse forest	Non-endemic
<i>Dendrobium devonianum</i>	Jinghong	950	20.02	1161.08	80.46	1256.19	1.08	Epiphyte	Sparse forest	Non-endemic
<i>Dendrobium devonianum</i>	Pingbian	1000	18.82	1648.57	86.34	990.16	0.60	Epiphyte	Sparse forest	Non-endemic
<i>Dendrobium devonianum</i>	Ruili	1200	17.80	1436.05	78.54	1237.71	0.86	Epiphyte	Dense forest	Non-endemic
<i>Dendrobium devonianum</i>	Jinghong	1200	18.52	1161.08	80.46	1256.19	1.08	Epiphyte	Dense forest	Non-endemic
<i>Dendrobium devonianum</i>	Hekou	1270	16.13	1768.58	84.25	1166.26	0.66	Epiphyte	Sparse forest	Non-endemic
<i>Dendrobium devonianum</i>	Pingbian	1300	17.02	1648.57	86.34	990.16	0.60	Epiphyte	Dense forest	Non-endemic

<i>Dendrobium devonianum</i>	Lancang	1400	17.30	1596.50	77.88	1183.80	0.74	Epiphyte	Dense forest	Non-endemic
<i>Dendrobium devonianum</i>	Menghai	1530	16.38	1314.38	80.83	1150.91	0.88	Epiphyte	Shrubland	Non-endemic
<i>Dendrobium devonianum</i>	Jingdong	1670	15.56	1128.40	76.80	1142.11	1.01	Epiphyte	Dense forest	Non-endemic
<i>Dendrobium devonianum</i>	Menghai	1800	14.76	1314.38	80.83	1150.91	0.88	Epiphyte	Dense forest	Non-endemic
<i>Dendrobium devonianum</i>	Fengqing	2000	14.20	1352.80	73.24	1172.52	0.87	Epiphyte	Dense forest	Non-endemic
<i>Dendrobium dixanthum</i>	Jinghong	1200	18.52	1161.08	80.46	1256.19	1.08	Epiphyte	Dense forest	Non-endemic
<i>Dendrobium ellipsophyllum</i>	Menghai	1100	18.96	1314.38	80.83	1150.91	0.88	Epiphyte	Dense forest	Non-endemic
<i>Dendrobium exile</i>	Mengla	500	22.20	1514.70	84.25	1146.68	0.76	Epiphyte	Dense forest	Non-endemic
<i>Dendrobium exile</i>	Mengla	650	21.30	1514.70	84.25	1146.68	0.76	Epiphyte	Dense forest	Non-endemic
<i>Dendrobium exile</i>	Mengla	710	20.94	1514.70	84.25	1146.68	0.76	Epiphyte	Dense forest	Non-endemic
<i>Dendrobium falconeri</i>	Jingdong	1540	16.34	1128.40	76.80	1142.11	1.01	Epiphyte	Dense forest	Non-endemic
<i>Dendrobium falconeri</i>	Zhenkang	1600	15.24	1602.96	81.14	1089.09	0.68	Epiphyte	Dense forest	Non-endemic
<i>Dendrobium falconeri</i>	Jingdong	1600	15.98	1128.40	76.80	1142.11	1.01	Epiphyte	Forest edge	Non-endemic
<i>Dendrobium falconeri</i>	Luchun	1620	16.98	2013.54	78.64	1151.56	0.57	Epiphyte	Dense forest	Non-endemic
<i>Dendrobium fimbriatum</i>	Jinghong	650	21.82	1161.08	80.46	1256.19	1.08	Epiphyte	Sparse forest	Non-endemic
<i>Dendrobium fimbriatum</i>	Xichou	870	19.71	1267.54	82.98	985.97	0.78	Epiphyte	Dense forest	Non-endemic
<i>Dendrobium fimbriatum</i>	Hekou	900	18.35	1768.58	84.25	1166.26	0.66	Epiphyte	Forest edge	Non-endemic
<i>Dendrobium fimbriatum</i>	Funing	1000	17.62	1161.58	79.07	1147.17	0.99	Epiphyte	Sparse forest	Non-endemic
<i>Dendrobium fimbriatum</i>	Fugong	1050	17.76	1441.43	79.99	906.18	0.63	Epiphyte	Forest edge	Non-endemic
<i>Dendrobium fimbriatum</i>	Jinghong	1150	18.82	1161.08	80.46	1256.19	1.08	Epiphyte	Dense forest	Non-endemic
<i>Dendrobium fimbriatum</i>	Yanshan	1200	18.26	1003.57	79.42	1172.21	1.17	Epiphyte	Dense forest	Non-endemic
<i>Dendrobium fimbriatum</i>	Zhenkang	1400	16.44	1602.96	81.14	1089.09	0.68	Epiphyte	Dense forest	Non-endemic
<i>Dendrobium fimbriatum</i>	Xichou	1500	15.93	1267.54	82.98	985.97	0.78	Epiphyte	Open site	Non-endemic
<i>Dendrobium fimbriatum</i>	Gongshan	1550	14.78	1738.42	78.47	860.43	0.50	Epiphyte	Dense forest	Non-endemic
<i>Dendrobium fimbriatum</i>	Zhenkang	1600	15.24	1602.96	81.14	1089.09	0.68	Epiphyte	Dense forest	Non-endemic
<i>Dendrobium fimbriatum</i>	Xichou	1600	15.33	1267.54	82.98	985.97	0.78	Epiphyte	Dense forest	Non-endemic
<i>Dendrobium fimbriatum</i>	Zhenkang	1640	15.00	1602.96	81.14	1089.09	0.68	Epiphyte	Dense forest	Non-endemic
<i>Dendrobium fimbriatum</i>	Fugong	3100	5.46	1441.43	79.99	906.18	0.63	Epiphyte	Dense forest	Non-endemic
<i>Dendrobium findlayanum</i>	Mengla	1000	19.20	1514.70	84.25	1146.68	0.76	Epiphyte	Dense forest	Non-endemic
<i>Dendrobium guangxiense</i>	Xichou	1530	15.75	1267.54	82.98	985.97	0.78	Epiphyte	Sparse forest	Non-endemic
<i>Dendrobium hancockii</i>	Funing	700	19.42	1161.58	79.07	1147.17	0.99	Epiphyte	Dense forest	Non-endemic
<i>Dendrobium harveyanum</i>	Yongde	1600	17.53	1266.25	69.00	1283.63	1.01	Epiphyte	Dense forest	Non-endemic
<i>Dendrobium henryi</i>	Malipo	550	20.96	1063.54	85.83	1053.97	0.99	Epiphyte	Shrubland	Non-endemic
<i>Dendrobium henryi</i>	Menglian	910	20.12	1357.68	80.47	1185.94	0.87	Epiphyte	Sparse forest	Non-endemic
<i>Dendrobium henryi</i>	Pingbian	1100	18.22	1648.57	86.34	990.16	0.60	Epiphyte	Dense forest	Non-endemic
<i>Dendrobium henryi</i>	Pingbian	1250	17.32	1648.57	86.34	990.16	0.60	Epiphyte	Sparse forest	Non-endemic

<i>Dendrobium henryi</i>	Pingbian	1360	16.66	1648.57	86.34	990.16	0.60	Epiphyte	Dense forest	Non-endemic
<i>Dendrobium henryi</i>	Hekou	1460	14.99	1768.58	84.25	1166.26	0.66	Epiphyte	Dense forest	Non-endemic
<i>Dendrobium henryi</i>	Xichou	1500	15.93	1267.54	82.98	985.97	0.78	epiphyte	Forest edge	Non-endemic
<i>Dendrobium henryi</i>	Menglian	1700	15.38	1357.68	80.47	1185.94	0.87	Epiphyte	Dense forest	Non-endemic
<i>Dendrobium hercoglossum</i>	Maguan	800	20.21	1330.52	83.25	1086.43	0.82	Epiphyte	Dense forest	Non-endemic
<i>Dendrobium hercoglossum</i>	Pingbian	1200	17.62	1648.57	86.34	990.16	0.60	Epiphyte	Dense forest	Non-endemic
<i>Dendrobium hercoglossum</i>	Jinping	1260	17.93	2305.17	83.81	1030.46	0.45	Epiphyte	Sparse forest	Non-endemic
<i>Dendrobium heterocarpum</i>	Zhenkang	1600	15.24	1602.96	81.14	1089.09	0.68	Epiphyte	Sparse forest	Non-endemic
<i>Dendrobium heterocarpum</i>	Zhenkang	1600	15.24	1602.96	81.14	1089.09	0.68	Epiphyte	Dense forest	Non-endemic
<i>Dendrobium heterocarpum</i>	Luxi	1750	14.58	1650.33	79.33	1183.39	0.72	Epiphyte	Dense forest	Non-endemic
<i>Dendrobium hookerianum</i>	Fugong	1100	17.46	1441.43	79.99	906.18	0.63	Epiphyte	Dense forest	Non-endemic
<i>Dendrobium hookerianum</i>	Gongshan	1300	16.28	1738.42	78.47	860.43	0.50	Epiphyte	Dense forest	Non-endemic
<i>Dendrobium hookerianum</i>	Gongshan	1400	15.68	1738.42	78.47	860.43	0.50	Epiphyte	Dense forest	Non-endemic
<i>Dendrobium hookerianum</i>	Gongshan	1570	14.66	1738.42	78.47	860.43	0.50	Epiphyte	Forest edge	Non-endemic
<i>Dendrobium hookerianum</i>	Gongshan	1600	14.48	1738.42	78.47	860.43	0.50	Epiphyte	Forest edge	Non-endemic
<i>Dendrobium hookerianum</i>	Gongshan	1600	14.48	1738.42	78.47	860.43	0.50	Epiphyte	Forest edge	Non-endemic
<i>Dendrobium hookerianum</i>	Gongshan	1700	13.88	1738.42	78.47	860.43	0.50	Epiphyte	Dense forest	Non-endemic
<i>Dendrobium hookerianum</i>	Gongshan	1800	13.28	1738.42	78.47	860.43	0.50	Epiphyte	Dense forest	Non-endemic
<i>Dendrobium hookerianum</i>	Gongshan	1800	13.28	1738.42	78.47	860.43	0.50	Epiphyte	Dense forest	Non-endemic
<i>Dendrobium hookerianum</i>	Lushui	1900	14.65	1195.57	70.63	911.65	0.76	Epiphyte	Dense forest	Non-endemic
<i>Dendrobium hookerianum</i>	Fugong	3300	4.26	1441.43	79.99	906.18	0.63	Epiphyte	Dense forest	Non-endemic
<i>Dendrobium infundibulum</i>	Mengla	2070	12.78	1514.70	84.25	1146.68	0.76	Epiphyte	Dense forest	Non-endemic
<i>Dendrobium jenkinsii</i>	Jinghong	1150	18.82	1161.08	80.46	1256.19	1.08	Epiphyte	Dense forest	Non-endemic
<i>Dendrobium jenkinsii</i>	Menghai	1180	18.48	1314.38	80.83	1150.91	0.88	Epiphyte	Dense forest	Non-endemic
<i>Dendrobium jenkinsii</i>	Jinghong	1400	17.32	1161.08	80.46	1256.19	1.08	Epiphyte	Shrubland	Non-endemic
<i>Dendrobium jenkinsii</i>	Jinghong	1400	17.32	1161.08	80.46	1256.19	1.08	Epiphyte	Sparse forest	Non-endemic
<i>Dendrobium jenkinsii</i>	Menghai	1500	16.56	1314.38	80.83	1150.91	0.88	Epiphyte	Dense forest	Non-endemic
<i>Dendrobium jenkinsii</i>	Lancang	1500	16.70	1596.50	77.88	1183.80	0.74	Epiphyte	Dense forest	Non-endemic
<i>Dendrobium jenkinsii</i>	Menghai	1530	16.38	1314.38	80.83	1150.91	0.88	Epiphyte	Dense forest	Non-endemic
<i>Dendrobium jenkinsii</i>	Cangyuan	1550	15.92	1733.34	81.63	1060.82	0.61	Epiphyte	Dense forest	Non-endemic
<i>Dendrobium lindleyi</i>	Hekou	270	22.13	1768.58	84.25	1166.26	0.66	Epiphyte	Dense forest	Non-endemic
<i>Dendrobium lindleyi</i>	Xichou	500	21.93	1267.54	82.98	985.97	0.78	Epiphyte	Dense forest	Non-endemic
<i>Dendrobium lindleyi</i>	Menghai	1400	17.16	1314.38	80.83	1150.91	0.88	Epiphyte	Dense forest	Non-endemic
<i>Dendrobium lituiflorum</i>	Jinghong	540	22.48	1161.08	80.46	1256.19	1.08	Epiphyte	Dense forest	Non-endemic
<i>Dendrobium lituiflorum</i>	Lushui	900	20.65	1195.57	70.63	911.65	0.76	Epiphyte	Dense forest	Non-endemic
<i>Dendrobium lituiflorum</i>	Jinghong	1100	19.12	1161.08	80.46	1256.19	1.08	Epiphyte	Dense forest	Non-endemic

<i>Dendrobium lituiflorum</i>	Zhenkang	1600	15.24	1602.96	81.14	1089.09	0.68	Epiphyte	Dense forest	Non-endemic
<i>Dendrobium lituiflorum</i>	Lancang	1700	15.50	1596.50	77.88	1183.80	0.74	Epiphyte	Dense forest	Non-endemic
<i>Dendrobium loddigesii</i>	Funing	700	19.42	1161.58	79.07	1147.17	0.99	Epiphyte	Dense forest	Non-endemic
<i>Dendrobium loddigesii</i>	Guangnan	1340	16.21	1044.26	78.94	1090.35	1.04	Epiphyte	Dense forest	Non-endemic
<i>Dendrobium loddigesii</i>	Wenshan	1500	16.66	988.87	76.70	1272.98	1.29	Epiphyte	Dense forest	Non-endemic
<i>Dendrobium lohohense</i>	Xichou	1100	18.33	1267.54	82.98	985.97	0.78	Epiphyte	Sparse forest	Non-endemic
<i>Dendrobium lohohense</i>	Xichou	1350	16.83	1267.54	82.98	985.97	0.78	Epiphyte	Sparse forest	Non-endemic
<i>Dendrobium lohohense</i>	Yongde	2700	10.93	1266.25	69.00	1283.63	1.01	Epiphyte	Dense forest	Non-endemic
<i>Dendrobium longicornu</i>	Gongshan	1200	16.88	1738.42	78.47	860.43	0.50	Epiphyte	Dense forest	Non-endemic
<i>Dendrobium longicornu</i>	Pingbian	1400	16.42	1648.57	86.34	990.16	0.60	Epiphyte	Grassy slope	Non-endemic
<i>Dendrobium longicornu</i>	Xichou	1550	15.63	1267.54	82.98	985.97	0.78	Epiphyte	Dense forest	Non-endemic
<i>Dendrobium longicornu</i>	Luchun	1900	15.30	2013.54	78.64	1151.56	0.57	Epiphyte	Dense forest	Non-endemic
<i>Dendrobium longicornu</i>	Tengchong	2100	12.40	1501.45	78.06	857.93	0.57	Epiphyte	Forest edge	Non-endemic
<i>Dendrobium longicornu</i>	Yongde	2340	13.09	1266.25	69.00	1283.63	1.01	Epiphyte	Dense forest	Non-endemic
<i>Dendrobium longicornu</i>	Longling	2400	9.72	2098.66	84.65	973.45	0.46	Epiphyte	Dense forest	Non-endemic
<i>Dendrobium longicornu</i>	Yongde	2400	12.73	1266.25	69.00	1283.63	1.01	Epiphyte	Dense forest	Non-endemic
<i>Dendrobium longicornu</i>	Luchun	2500	11.70	2013.54	78.64	1151.56	0.57	Epiphyte	Dense forest	Non-endemic
<i>Dendrobium longicornu</i>	Yongde	2560	11.77	1266.25	69.00	1283.63	1.01	Epiphyte	Dense forest	Non-endemic
<i>Dendrobium longicornu</i>	Yongde	2600	11.53	1266.25	69.00	1283.63	1.01	Epiphyte	Dense forest	Non-endemic
<i>Dendrobium longicornu</i>	Yunlong	2800	9.25	1195.57	70.63	911.65	0.76	Epiphyte	Dense forest	Non-endemic
<i>Dendrobium minutiflorum</i>	Hekou	1840	12.71	1768.58	84.25	1166.26	0.66	Epiphyte	Dense forest	Non-endemic
<i>Dendrobium moniliforme</i>	Xichou	1620	15.21	1267.54	82.98	985.97	0.78	Epiphyte	Dense forest	Non-endemic
<i>Dendrobium moniliforme</i>	Gengma	1700	15.47	1327.70	77.28	1181.78	0.89	Epiphyte	Dense forest	Non-endemic
<i>Dendrobium moniliforme</i>	Pingbian	1800	14.02	1648.57	86.34	990.16	0.60	Epiphyte	Dense forest	Non-endemic
<i>Dendrobium moniliforme</i>	Wenshan	1900	14.26	988.87	76.70	1272.98	1.29	Epiphyte	Dense forest	Non-endemic
<i>Dendrobium moniliforme</i>	Pingbian	2000	12.82	1648.57	86.34	990.16	0.60	Epiphyte	Dense forest	Non-endemic
<i>Dendrobium moniliforme</i>	Jingdong	2000	13.58	1128.40	76.80	1142.11	1.01	Epiphyte	Dense forest	Non-endemic
<i>Dendrobium moniliforme</i>	Yangbi	2510	10.93	1044.23	72.19	1161.15	1.11	Epiphyte	Dense forest	Non-endemic
<i>Dendrobium moniliforme</i>	Gongshan	3000	6.08	1738.42	78.47	860.43	0.50	Epiphyte	Dense forest	Non-endemic
<i>Dendrobium moschatum</i>	Jinghong	1300	17.92	1161.08	80.46	1256.19	1.08	Epiphyte	Dense forest	Non-endemic
<i>Dendrobium nobile</i>	Xichou	850	19.83	1267.54	82.98	985.97	0.78	Epiphyte	Open site	Non-endemic
<i>Dendrobium nobile</i>	Jinghong	1000	19.72	1161.08	80.46	1256.19	1.08	Epiphyte	Dense forest	Non-endemic
<i>Dendrobium nobile</i>	Fugong	1050	17.76	1441.43	79.99	906.18	0.63	Epiphyte	Forest edge	Non-endemic
<i>Dendrobium nobile</i>	Fugong	1100	17.46	1441.43	79.99	906.18	0.63	Epiphyte	Sparse forest	Non-endemic
<i>Dendrobium nobile</i>	Menghai	1300	17.76	1314.38	80.83	1150.91	0.88	Epiphyte	Sparse forest	Non-endemic
<i>Dendrobium nobile</i>	Xichou	1350	16.83	1267.54	82.98	985.97	0.78	Epiphyte	Sparse forest	Non-endemic

<i>Dendrobium nobile</i>	Cangyuan	1500	16.22	1733.34	81.63	1060.82	0.61	Epiphyte	Dense forest	Non-endemic
<i>Dendrobium nobile</i>	Wenshan	1500	16.66	988.87	76.70	1272.98	1.29	Epiphyte	Sparse forest	Non-endemic
<i>Dendrobium nobile</i>	Gongshan	1600	14.48	1738.42	78.47	860.43	0.50	Epiphyte	Sparse forest	Non-endemic
<i>Dendrobium nobile</i>	Lijiang	1700	16.87	982.53	63.24	1077.65	1.10	Epiphyte	Forest edge	Non-endemic
<i>Dendrobium officinale</i>	Gongshan	2200	10.88	1738.42	78.47	860.43	0.50	Epiphyte	Forest edge	Non-endemic
<i>Dendrobium officinale</i>	Gongshan	2350	9.98	1738.42	78.47	860.43	0.50	Epiphyte	Dense forest	Non-endemic
<i>Dendrobium parviflorum</i>	Jinghong	1500	16.72	1161.08	80.46	1256.19	1.08	Epiphyte	Dense forest	Non-endemic
<i>Dendrobium pendulum</i>	Mengla	1200	18.00	1514.70	84.25	1146.68	0.76	Epiphyte	Dense forest	Non-endemic
<i>Dendrobium porphyrochilum</i>	Tengchong	2700	8.80	1501.45	78.06	857.93	0.57	Epiphyte	Dense forest	Non-endemic
<i>Dendrobium primulinum</i>	Longling	1800	13.32	2098.66	84.65	973.45	0.46	Epiphyte	Dense forest	Non-endemic
<i>Dendrobium salaccense</i>	Mengla	680	21.12	1514.70	84.25	1146.68	0.76	Epiphyte	Dense forest	Non-endemic
<i>Dendrobium sinense</i>	Mengla	520	22.08	1514.70	84.25	1146.68	0.76	Epiphyte	Dense forest	Non-endemic
<i>Dendrobium spatella</i>	Mengla	830	20.22	1514.70	84.25	1146.68	0.76	Epiphyte	Dense forest	Non-endemic
<i>Dendrobium strongylanthum</i>	Longchuan	1000	18.55	1604.50	80.46	1149.57	0.72	Epiphyte	Shrubland	Non-endemic
<i>Dendrobium strongylanthum</i>	Hekou	1300	15.95	1768.58	84.25	1166.26	0.66	Epiphyte	Dense forest	Non-endemic
<i>Dendrobium strongylanthum</i>	Jinghong	1800	14.92	1161.08	80.46	1256.19	1.08	Epiphyte	Dense forest	Non-endemic
<i>Dendrobium strongylanthum</i>	Luchun	1900	15.30	2013.54	78.64	1151.56	0.57	Epiphyte	Dense forest	Non-endemic
<i>Dendrobium strongylanthum</i>	Shuangjiang	2000	13.98	1006.64	75.26	1272.13	1.26	Epiphyte	Dense forest	Non-endemic
<i>Dendrobium strongylanthum</i>	Jingdong	2100	12.98	1128.40	76.80	1142.11	1.01	Epiphyte	Dense forest	Non-endemic
<i>Dendrobium strongylanthum</i>	Jingdong	2100	12.98	1128.40	76.80	1142.11	1.01	Epiphyte	Dense forest	Non-endemic
<i>Dendrobium strongylanthum</i>	Jingdong	2100	12.98	1128.40	76.80	1142.11	1.01	Epiphyte	Dense forest	Non-endemic
<i>Dendrobium strongylanthum</i>	Jingdong	2100	12.98	1128.40	76.80	1142.11	1.01	Epiphyte	Dense forest	Non-endemic
<i>Dendrobium strongylanthum</i>	Luchun	2100	14.10	2013.54	78.64	1151.56	0.57	Epiphyte	Sparse forest	Non-endemic
<i>Dendrobium strongylanthum</i>	Tengchong	2300	11.20	1501.45	78.06	857.93	0.57	Epiphyte	Dense forest	Non-endemic
<i>Dendrobium stuposum</i>	Menghai	1760	15.00	1314.38	80.83	1150.91	0.88	Epiphyte	Dense forest	Non-endemic
<i>Dendrobium sulcatum</i>	Mengla	950	19.50	1514.70	84.25	1146.68	0.76	Epiphyte	Dense forest	Non-endemic
<i>Dendrobium terminale</i>	Mengla	1080	18.72	1514.70	84.25	1146.68	0.76	Epiphyte	Dense forest	Non-endemic
<i>Dendrobium thyrsiflorum</i>	Cangyuan	800	20.42	1733.34	81.63	1060.82	0.61	Epiphyte	Dense forest	Non-endemic
<i>Dendrobium thyrsiflorum</i>	Maguan	800	20.21	1330.52	83.25	1086.43	0.82	Epiphyte	Dense forest	Non-endemic
<i>Dendrobium thyrsiflorum</i>	Malipo	900	18.86	1063.54	85.83	1053.97	0.99	Epiphyte	Shrubland	Non-endemic
<i>Dendrobium thyrsiflorum</i>	Jinghong	1000	19.72	1161.08	80.46	1256.19	1.08	Epiphyte	Dense forest	Non-endemic
<i>Dendrobium thyrsiflorum</i>	Jinghong	1100	19.12	1161.08	80.46	1256.19	1.08	Epiphyte	Dense forest	Non-endemic
<i>Dendrobium thyrsiflorum</i>	Jinghong	1200	18.52	1161.08	80.46	1256.19	1.08	Epiphyte	Dense forest	Non-endemic
<i>Dendrobium thyrsiflorum</i>	Pingbian	1200	17.62	1648.57	86.34	990.16	0.60	Epiphyte	Dense forest	Non-endemic
<i>Dendrobium thyrsiflorum</i>	Jinghong	1400	17.32	1161.08	80.46	1256.19	1.08	Epiphyte	Dense forest	Non-endemic
<i>Dendrobium thyrsiflorum</i>	Cangyuan	1500	16.22	1733.34	81.63	1060.82	0.61	Epiphyte	Dense forest	Non-endemic

<i>Dendrobium thyrsoflorum</i>	Cangyuan	1500	16.22	1733.34	81.63	1060.82	0.61	Epiphyte	Dense forest	Non-endemic
<i>Dendrobium thyrsoflorum</i>	Menghai	1550	16.26	1314.38	80.83	1150.91	0.88	Epiphyte	Dense forest	Non-endemic
<i>Dendrobium thyrsoflorum</i>	Gengma	1620	15.47	1327.70	77.28	1181.78	0.89	Epiphyte	Dense forest	Non-endemic
<i>Dendrobium thyrsoflorum</i>	Menghai	1800	14.76	1314.38	80.83	1150.91	0.88	Epiphyte	Dense forest	Non-endemic
<i>Dendrobium thyrsoflorum</i>	Jingdong	2000	13.58	1128.40	76.80	1142.11	1.01	Epiphyte	Dense forest	Non-endemic
<i>Dendrobium thyrsoflorum</i>	Jingdong	2400	11.18	1128.40	76.80	1142.11	1.01	Epiphyte	Dense forest	Non-endemic
<i>Dendrobium thyrsoflorum</i>	Jingdong	2400	11.18	1128.40	76.80	1142.11	1.01	Epiphyte	Dense forest	Non-endemic
<i>Dendrobium thyrsoflorum</i>	Jinghong	900	20.32	1161.08	80.46	1256.19	1.08	Epiphyte	Dense forest	Non-endemic
<i>Dendrobium trigonopus</i>	Menghai	1150	18.66	1314.38	80.83	1150.91	0.88	Epiphyte	Dense forest	Non-endemic
<i>Dendrobium wardianum</i>	Luchun	1500	17.70	2013.54	78.64	1151.56	0.57	Epiphyte	Dense forest	Non-endemic
<i>Dendrobium wardianum</i>	Jingdong	1800	14.78	1128.40	76.80	1142.11	1.01	Epiphyte	Dense forest	Non-endemic
<i>Dendrobium wardianum</i>	Jingdong	1900	14.18	1128.40	76.80	1142.11	1.01	Epiphyte	Dense forest	Non-endemic
<i>Dendrobium wardianum</i>	Jingdong	2200	12.38	1128.40	76.80	1142.11	1.01	Epiphyte	Sparse forest	Non-endemic
<i>Dendrobium williamsonii</i>	Yongde	2400	12.73	1266.25	69.00	1283.63	1.01	Epiphyte	Shrubland	Non-endemic
<i>Dendrobium wilsonii</i>	Xichou	1620	15.21	1267.54	82.98	985.97	0.78	Epiphyte	Dense forest	Non-endemic
<i>Diglyphosa latifolia</i>	Pingbian	1200	17.62	1648.57	86.34	990.16	0.60	Terrestrial	Dense forest	Non-endemic
<i>Diphylax contigua</i>	Gongshan	3000	6.08	1738.42	78.47	860.43	0.50	Terrestrial	Shrubland	Endemic
<i>Diphylax uniformis</i>	Yongde	2500	12.13	1266.25	69.00	1283.63	1.01	Terrestrial	Forest edge	Non-endemic
<i>Diphylax uniformis</i>	Zhongdian	3930	1.86	641.73	69.05	914.89	1.43	Terrestrial	Dense forest	Non-endemic
<i>Diphylax urceolata</i>	Yiliang	1750	11.78	751.45	71.67	1097.64	1.46	Terrestrial	Dense forest	Non-endemic
<i>Diphylax urceolata</i>	Gongshan	3100	5.48	1738.42	78.47	860.43	0.50	Terrestrial	Grassy slope	Non-endemic
<i>Diplomeris pulchella</i>	Gongshan	1350	15.98	1738.42	78.47	860.43	0.50	Terrestrial	Dense forest	Non-endemic
<i>Diplomeris pulchella</i>	Gongshan	1420	15.56	1738.42	78.47	860.43	0.50	Terrestrial	Dense forest	Non-endemic
<i>Diploprora championii</i>	Pingbian	760	20.26	1648.57	86.34	990.16	0.60	Epiphyte	Sparse forest	Non-endemic
<i>Diploprora championii</i>	Malipo	900	18.86	1063.54	85.83	1053.97	0.99	Epiphyte	Dense forest	Non-endemic
<i>Diploprora championii</i>	Pingbian	1000	18.82	1648.57	86.34	990.16	0.60	Epiphyte	Dense forest	Non-endemic
<i>Diploprora championii</i>	Malipo	1100	17.66	1063.54	85.83	1053.97	0.99	Epiphyte	Shrubland	Non-endemic
<i>Diploprora championii</i>	Maguan	1200	17.81	1330.52	83.25	1086.43	0.82	Epiphyte	Dense forest	Non-endemic
<i>Diploprora championii</i>	Pingbian	1250	17.32	1648.57	86.34	990.16	0.60	Epiphyte	Dense forest	Non-endemic
<i>Diploprora championii</i>	Pingbian	1320	16.90	1648.57	86.34	990.16	0.60	Epiphyte	Dense forest	Non-endemic
<i>Epigeneium amplum</i>	Malipo	1000	18.26	1063.54	85.83	1053.97	0.99	Epiphyte	Dense forest	Non-endemic
<i>Epigeneium amplum</i>	Xichou	1000	18.93	1267.54	82.98	985.97	0.78	Epiphyte	Dense forest	Non-endemic
<i>Epigeneium amplum</i>	Malipo	1080	17.78	1063.54	85.83	1053.97	0.99	Epiphyte	Dense forest	Non-endemic
<i>Epigeneium amplum</i>	Gongshan	1320	16.16	1738.42	78.47	860.43	0.50	Epiphyte	Forest edge	Non-endemic
<i>Epigeneium amplum</i>	Pingbian	1400	16.42	1648.57	86.34	990.16	0.60	Epiphyte	Dense forest	Non-endemic
<i>Epigeneium amplum</i>	Xichou	1500	15.93	1267.54	82.98	985.97	0.78	Epiphyte	Dense forest	Non-endemic

<i>Epigeneium amplum</i>	Xichou	1500	15.93	1267.54	82.98	985.97	0.78	Epiphyte	Dense forest	Non-endemic
<i>Epigeneium clemensiae</i>	Yongde	2360	12.97	1266.25	69.00	1283.63	1.01	Epiphyte	Shrubland	Non-endemic
<i>Epigeneium fargesii</i>	Pingbian	1300	17.02	1648.57	86.34	990.16	0.60	Epiphyte	Dense forest	Non-endemic
<i>Epigeneium fuscescens</i>	Jingdong	1350	17.48	1128.40	76.80	1142.11	1.01	Epiphyte	Dense forest	Non-endemic
<i>Epigeneium fuscescens</i>	Jingdong	1700	15.38	1128.40	76.80	1142.11	1.01	Epiphyte	Dense forest	Non-endemic
<i>Epigeneium rotundatum</i>	Dali	1300	19.02	1082.70	68.61	1256.27	1.16	Epiphyte	Dense forest	Non-endemic
<i>Epigeneium rotundatum</i>	Binchuan	1580	17.22	573.87	62.93	1418.42	2.47	Epiphyte	Dense forest	Non-endemic
<i>Epigeneium rotundatum</i>	Pingbian	1650	14.92	1648.57	86.34	990.16	0.60	Epiphyte	Dense forest	Non-endemic
<i>Epigeneium rotundatum</i>	Gongshan	1900	12.68	1738.42	78.47	860.43	0.50	Epiphyte	Dense forest	Non-endemic
<i>Epigeneium rotundatum</i>	Weixi	1900	14.03	970.70	69.95	1021.03	1.05	Epiphyte	Dense forest	Non-endemic
<i>Epigeneium rotundatum</i>	Fugong	2000	12.06	1441.43	79.99	906.18	0.63	Epiphyte	Dense forest	Non-endemic
<i>Epigeneium rotundatum</i>	Gongshan	2300	10.28	1738.42	78.47	860.43	0.50	Epiphyte	Dense forest	Non-endemic
<i>Epigeneium rotundatum</i>	Jingdong	2300	11.78	1128.40	76.80	1142.11	1.01	Epiphyte	Shrubland	Non-endemic
<i>Epigeneium rotundatum</i>	Lushui	2650	10.15	1195.57	70.63	911.65	0.76	Epiphyte	Dense forest	Non-endemic
<i>Epigeneium yunnanense</i>	Gongshan	1380	15.80	1738.42	78.47	860.43	0.50	Epiphyte	Dense forest	Endemic
<i>Epigeneium yunnanense</i>	Gongshan	2200	10.88	1738.42	78.47	860.43	0.50	Epiphyte	Dense forest	Endemic
<i>Epigeneium yunnanense</i>	Lijiang	2300	13.27	982.53	63.24	1077.65	1.10	Epiphyte	Dense forest	Endemic
<i>Epigeneium yunnanense</i>	Gongshan	2400	9.68	1738.42	78.47	860.43	0.50	Epiphyte	Dense forest	Endemic
<i>Epigeneium yunnanense</i>	Luchun	2500	11.70	2013.54	78.64	1151.56	0.57	Epiphyte	Dense forest	Endemic
<i>Epipactis helleborine</i>	Gongshan	1000	18.08	1738.42	78.47	860.43	0.50	Terrestrial	Open site	Non-endemic
<i>Epipactis helleborine</i>	Jiangchuan	1700	15.80	872.74	74.72	1181.99	1.35	Terrestrial	Dense forest	Non-endemic
<i>Epipactis helleborine</i>	Yiliang	1900	10.88	751.45	71.67	1097.64	1.46	Terrestrial	Dense forest	Non-endemic
<i>Epipactis helleborine</i>	Gongshan	2000	12.08	1738.42	78.47	860.43	0.50	Terrestrial	Forest edge	Non-endemic
<i>Epipactis helleborine</i>	Yuliang	2020	13.40	905.45	75.03	1218.48	1.35	Terrestrial	Dense forest	Non-endemic
<i>Epipactis helleborine</i>	Jingdong	2080	13.10	1128.40	76.80	1142.11	1.01	Terrestrial	Dense forest	Non-endemic
<i>Epipactis helleborine</i>	Hekou	2080	11.27	1768.58	84.25	1166.26	0.66	Terrestrial	Open site	Non-endemic
<i>Epipactis helleborine</i>	Jingdong	2100	12.98	1128.40	76.80	1142.11	1.01	Terrestrial	Dense forest	Non-endemic
<i>Epipactis helleborine</i>	Kunming	2100	13.68	1019.14	72.30	1197.62	1.18	Terrestrial	Dense forest	Non-endemic
<i>Epipactis helleborine</i>	Yangbi	2300	12.19	1044.23	72.19	1161.15	1.11	Terrestrial	Dense forest	Non-endemic
<i>Epipactis helleborine</i>	Songming	2300	11.79	1010.18	74.14	1134.24	1.12	Terrestrial	Dense forest	Non-endemic
<i>Epipactis helleborine</i>	Gongshan	2300	10.28	1738.42	78.47	860.43	0.50	Terrestrial	Grassy slope	Non-endemic
<i>Epipactis helleborine</i>	Kunming	2350	12.18	1019.14	72.30	1197.62	1.18	Terrestrial	Grassy slope	Non-endemic
<i>Epipactis helleborine</i>	Yangbi	2400	11.59	1044.23	72.19	1161.15	1.11	Terrestrial	Dense forest	Non-endemic
<i>Epipactis helleborine</i>	Lushui	2500	11.05	1195.57	70.63	911.65	0.76	Terrestrial	Forest edge	Non-endemic
<i>Epipactis helleborine</i>	Luquan	2500	10.72	965.09	73.60	1160.89	1.20	Terrestrial	Sparse forest	Non-endemic
<i>Epipactis helleborine</i>	Yongde	2560	11.77	1266.25	69.00	1283.63	1.01	Terrestrial	Forest edge	Non-endemic

<i>Epipactis helleborine</i>	Zhongdian	2690	9.30	641.73	69.05	914.89	1.43	Terrestrial	Dense forest	Non-endemic
<i>Epipactis helleborine</i>	Deqin	2700	8.97	639.48	70.85	896.66	1.40	Terrestrial	Dense forest	Non-endemic
<i>Epipactis helleborine</i>	Deqin	2700	8.97	639.48	70.85	896.66	1.40	Terrestrial	Grassy slope	Non-endemic
<i>Epipactis helleborine</i>	Zhongdian	2780	8.76	641.73	69.05	914.89	1.43	Terrestrial	Grassy slope	Non-endemic
<i>Epipactis helleborine</i>	Dongchuan	2800	9.03	1021.73	71.65	1186.61	1.16	Terrestrial	Shrubland	Non-endemic
<i>Epipactis helleborine</i>	Zhongdian	2800	8.64	641.73	69.05	914.89	1.43	Terrestrial	Sparse forest	Non-endemic
<i>Epipactis helleborine</i>	Lijiang	2900	9.67	982.53	63.24	1077.65	1.10	Terrestrial	Dense forest	Non-endemic
<i>Epipactis helleborine</i>	Lijiang	2900	9.67	982.53	63.24	1077.65	1.10	Terrestrial	Open site	Non-endemic
<i>Epipactis helleborine</i>	Yongde	2990	9.19	1266.25	69.00	1283.63	1.01	Terrestrial	Dense forest	Non-endemic
<i>Epipactis helleborine</i>	Weixi	3000	7.43	970.70	69.95	1021.03	1.05	Terrestrial	Forest edge	Non-endemic
<i>Epipactis helleborine</i>	Gongshan	3000	6.08	1738.42	78.47	860.43	0.50	Terrestrial	Grassy slope	Non-endemic
<i>Epipactis helleborine</i>	Deqin	3000	7.17	639.48	70.85	896.66	1.40	Terrestrial	Grassy slope	Non-endemic
<i>Epipactis helleborine</i>	Eryuan	3000	8.53	745.16	68.27	1210.94	1.63	Terrestrial	Meadow	Non-endemic
<i>Epipactis helleborine</i>	Dali	3100	8.22	1082.70	68.61	1256.27	1.16	Terrestrial	Grassy slope	Non-endemic
<i>Epipactis helleborine</i>	Dali	3100	8.22	1082.70	68.61	1256.27	1.16	Terrestrial	Open site	Non-endemic
<i>Epipactis helleborine</i>	Zhongdian	3190	6.30	641.73	69.05	914.89	1.43	Terrestrial	Dense forest	Non-endemic
<i>Epipactis helleborine</i>	Luquan	3190	6.58	965.09	73.60	1160.89	1.20	Terrestrial	Shrubland	Non-endemic
<i>Epipactis helleborine</i>	Zhongdian	3200	6.24	641.73	69.05	914.89	1.43	Terrestrial	Grassy slope	Non-endemic
<i>Epipactis helleborine</i>	Zhongdian	3280	5.76	641.73	69.05	914.89	1.43	Terrestrial	Dense forest	Non-endemic
<i>Epipactis helleborine</i>	Zhongdian	3300	5.64	641.73	69.05	914.89	1.43	Terrestrial	Grassy slope	Non-endemic
<i>Epipactis helleborine</i>	Deqin	3500	4.17	639.48	70.85	896.66	1.40	Terrestrial	Dense forest	Non-endemic
<i>Epipactis helleborine</i>	Zhongdian	3800	2.64	641.73	69.05	914.89	1.43	Terrestrial	Dense forest	Non-endemic
<i>Epipactis mairei</i>	Zhenxiong	1500	12.44	899.34	83.70	852.28	0.95	Terrestrial	Dense forest	Non-endemic
<i>Epipactis mairei</i>	Luoping	2100	11.44	1686.24	82.51	1040.03	0.62	Terrestrial	Shrubland	Non-endemic
<i>Epipactis mairei</i>	Eryuan	2400	12.13	745.16	68.27	1210.94	1.63	Terrestrial	Sparse forest	Non-endemic
<i>Epipactis mairei</i>	Lushui	2500	11.05	1195.57	70.63	911.65	0.76	Terrestrial	Grassy slope	Non-endemic
<i>Epipactis mairei</i>	Heqing	2550	11.49	977.00	65.16	1211.84	1.24	Terrestrial	Open site	Non-endemic
<i>Epipactis mairei</i>	Yongde	2560	11.77	1266.25	69.00	1283.63	1.01	Terrestrial	Grassy slope	Non-endemic
<i>Epipactis mairei</i>	Zhenkang	2580	9.36	1602.96	81.14	1089.09	0.68	Terrestrial	Grassy slope	Non-endemic
<i>Epipactis mairei</i>	Lijiang	2600	11.47	982.53	63.24	1077.65	1.10	Terrestrial	Grassy slope	Non-endemic
<i>Epipactis mairei</i>	Dali	2600	11.22	1082.70	68.61	1256.27	1.16	Terrestrial	Grassy slope	Non-endemic
<i>Epipactis mairei</i>	Eryuan	2740	10.09	745.16	68.27	1210.94	1.63	Terrestrial	Grassy slope	Non-endemic
<i>Epipactis mairei</i>	Lijiang	2800	10.27	982.53	63.24	1077.65	1.10	Terrestrial	Dense forest	Non-endemic
<i>Epipactis mairei</i>	Lijiang	2900	9.67	982.53	63.24	1077.65	1.10	Terrestrial	Forest edge	Non-endemic
<i>Epipactis mairei</i>	Zhenkang	2900	7.44	1602.96	81.14	1089.09	0.68	Terrestrial	Grassy slope	Non-endemic
<i>Epipactis mairei</i>	Weixi	3000	7.43	970.70	69.95	1021.03	1.05	Terrestrial	Dense forest	Non-endemic

<i>Epipactis mairei</i>	Lijiang	3000	9.07	982.53	63.24	1077.65	1.10	Terrestrial	Grassy slope	Non-endemic
<i>Epipactis mairei</i>	Deqin	3000	7.17	639.48	70.85	896.66	1.40	Terrestrial	Grassy slope	Non-endemic
<i>Epipactis mairei</i>	Dongchuan	3000	7.83	1021.73	71.65	1186.61	1.16	Terrestrial	Grassy slope	Non-endemic
<i>Epipactis mairei</i>	Dongchuan	3000	7.83	1021.73	71.65	1186.61	1.16	Terrestrial	Open site	Non-endemic
<i>Epipactis mairei</i>	Weixi	3200	6.23	970.70	69.95	1021.03	1.05	Terrestrial	Dense forest	Non-endemic
<i>Epipactis mairei</i>	Zhongdian	3400	5.04	641.73	69.05	914.89	1.43	Terrestrial	Open site	Non-endemic
<i>Epipactis yunnanensis</i>	Lijiang	3300	7.27	982.53	63.24	1077.65	1.10	Terrestrial	Meadow	Non-endemic
<i>Epipogium aphyllum</i>	Gongshan	2350	9.98	1738.42	78.47	860.43	0.50	Saprophyte	Dense forest	Non-endemic
<i>Epipogium aphyllum</i>	Gongshan	3400	3.68	1738.42	78.47	860.43	0.50	Saprophyte	Dense forest	Non-endemic
<i>Epipogium roseum</i>	Jinping	500	22.49	2305.17	83.81	1030.46	0.45	Saprophyte	Dense forest	Non-endemic
<i>Epipogium roseum</i>	Funing	700	19.42	1161.58	79.07	1147.17	0.99	Saprophyte	Dense forest	Non-endemic
<i>Epipogium roseum</i>	Pingbian	1250	17.32	1648.57	86.34	990.16	0.60	Saprophyte	Dense forest	Non-endemic
<i>Epipogium roseum</i>	Lancang	1300	17.90	1596.50	77.88	1183.80	0.74	Saprophyte	Dense forest	Non-endemic
<i>Epipogium roseum</i>	Xichou	1420	16.41	1267.54	82.98	985.97	0.78	Saprophyte	Dense forest	Non-endemic
<i>Eria acervata</i>	Jinghong	1100	19.12	1161.08	80.46	1256.19	1.08	Epiphyte	Shrubland	Non-endemic
<i>Eria amica</i>	Cangyuan	1250	17.72	1733.34	81.63	1060.82	0.61	Epiphyte	Dense forest	Non-endemic
<i>Eria amica</i>	Menghai	1300	17.76	1314.38	80.83	1150.91	0.88	Epiphyte	Forest edge	Non-endemic
<i>Eria amica</i>	Menghai	1300	17.76	1314.38	80.83	1150.91	0.88	Epiphyte	Sparse forest	Non-endemic
<i>Eria amica</i>	Menghai	1540	16.32	1314.38	80.83	1150.91	0.88	Epiphyte	Shrubland	Non-endemic
<i>Eria bambusifolia</i>	Luchun	600	23.10	2013.54	78.64	1151.56	0.57	Epiphyte	Dense forest	Non-endemic
<i>Eria bambusifolia</i>	Luchun	780	22.02	2013.54	78.64	1151.56	0.57	Epiphyte	Dense forest	Non-endemic
<i>Eria bambusifolia</i>	Longling	1510	15.06	2098.66	84.65	973.45	0.46	Epiphyte	Dense forest	Non-endemic
<i>Eria bambusifolia</i>	Luchun	1580	17.22	2013.54	78.64	1151.56	0.57	Epiphyte	Dense forest	Non-endemic
<i>Eria clausa</i>	Jinghong	1100	19.12	1161.08	80.46	1256.19	1.08	Epiphyte	Shrubland	Non-endemic
<i>Eria clausa</i>	Malipo	1200	17.06	1063.54	85.83	1053.97	0.99	Epiphyte	Dense forest	Non-endemic
<i>Eria clausa</i>	Cangyuan	1200	18.02	1733.34	81.63	1060.82	0.61	Epiphyte	Dense forest	Non-endemic
<i>Eria clausa</i>	Menghai	1300	17.76	1314.38	80.83	1150.91	0.88	Epiphyte	Dense forest	Non-endemic
<i>Eria clausa</i>	Maguan	1400	16.61	1330.52	83.25	1086.43	0.82	Epiphyte	Sparse forest	Non-endemic
<i>Eria clausa</i>	Shuangjiang	1480	17.10	1006.64	75.26	1272.13	1.26	Epiphyte	Dense forest	Non-endemic
<i>Eria clausa</i>	Zhenkang	1640	15.00	1602.96	81.14	1089.09	0.68	Epiphyte	Dense forest	Non-endemic
<i>Eria clausa</i>	Lancang	1700	15.50	1596.50	77.88	1183.80	0.74	Epiphyte	Dense forest	Non-endemic
<i>Eria clausa</i>	Lancang	1700	15.50	1596.50	77.88	1183.80	0.74	Epiphyte	Dense forest	Non-endemic
<i>Eria corneri</i>	Mengla	680	21.12	1514.70	84.25	1146.68	0.76	Epiphyte	Dense forest	Non-endemic
<i>Eria corneri</i>	Funing	700	19.42	1161.58	79.07	1147.17	0.99	Epiphyte	Open site	Non-endemic
<i>Eria corneri</i>	Luchun	800	21.90	2013.54	78.64	1151.56	0.57	Epiphyte	Dense forest	Non-endemic
<i>Eria corneri</i>	Mengla	800	20.40	1514.70	84.25	1146.68	0.76	Epiphyte	Dense forest	Non-endemic

<i>Eria corneri</i>	Xichou	1000	18.93	1267.54	82.98	985.97	0.78	Epiphyte	Dense forest	Non-endemic
<i>Eria corneri</i>	Pingbian	1100	18.22	1648.57	86.34	990.16	0.60	Epiphyte	Dense forest	Non-endemic
<i>Eria corneri</i>	Jinghong	1100	19.12	1161.08	80.46	1256.19	1.08	Epiphyte	Dense forest	Non-endemic
<i>Eria corneri</i>	Malipo	1200	17.06	1063.54	85.83	1053.97	0.99	Epiphyte	Shrubland	Non-endemic
<i>Eria corneri</i>	Hekou	1209	16.50	1768.58	84.25	1166.26	0.66	Epiphyte	Dense forest	Non-endemic
<i>Eria corneri</i>	Xichou	1300	17.13	1267.54	82.98	985.97	0.78	Epiphyte	Dense forest	Non-endemic
<i>Eria corneri</i>	Xichou	1500	15.93	1267.54	82.98	985.97	0.78	Epiphyte	Dense forest	Non-endemic
<i>Eria corneri</i>	Hekou	1300	15.95	1768.58	84.25	1166.26	0.66	Epiphyte	Dense forest	Non-endemic
<i>Eria coronaria</i>	Hekou	900	18.35	1768.58	84.25	1166.26	0.66	Epiphyte	Dense forest	Non-endemic
<i>Eria coronaria</i>	Yanshan	1100	18.86	1003.57	79.42	1172.21	1.17	Epiphyte	Dense forest	Non-endemic
<i>Eria coronaria</i>	Yanshan	1200	18.26	1003.57	79.42	1172.21	1.17	Epiphyte	Dense forest	Non-endemic
<i>Eria coronaria</i>	Malipo	1200	17.06	1063.54	85.83	1053.97	0.99	Epiphyte	Shrubland	Non-endemic
<i>Eria coronaria</i>	Gongshan	1320	16.16	1738.42	78.47	860.43	0.50	Epiphyte	Dense forest	Non-endemic
<i>Eria coronaria</i>	Gongshan	1400	15.68	1738.42	78.47	860.43	0.50	Epiphyte	Dense forest	Non-endemic
<i>Eria coronaria</i>	Xichou	1400	16.53	1267.54	82.98	985.97	0.78	Epiphyte	Dense forest	Non-endemic
<i>Eria coronaria</i>	Gongshan	1400	15.68	1738.42	78.47	860.43	0.50	Epiphyte	Dense forest	Non-endemic
<i>Eria coronaria</i>	Gongshan	1400	15.68	1738.42	78.47	860.43	0.50	Epiphyte	Shrubland	Non-endemic
<i>Eria coronaria</i>	Xichou	1450	16.23	1267.54	82.98	985.97	0.78	Epiphyte	Dense forest	Non-endemic
<i>Eria coronaria</i>	Xichou	1450	16.23	1267.54	82.98	985.97	0.78	Epiphyte	Open site	Non-endemic
<i>Eria coronaria</i>	Xichou	1500	15.93	1267.54	82.98	985.97	0.78	Epiphyte	Dense forest	Non-endemic
<i>Eria coronaria</i>	Xichou	1500	15.93	1267.54	82.98	985.97	0.78	Epiphyte	Sparse forest	Non-endemic
<i>Eria coronaria</i>	Gongshan	1580	14.60	1738.42	78.47	860.43	0.50	Epiphyte	Dense forest	Non-endemic
<i>Eria coronaria</i>	Pingbian	1800	14.02	1648.57	86.34	990.16	0.60	Epiphyte	Dense forest	Non-endemic
<i>Eria coronaria</i>	Jingdong	1950	13.88	1128.40	76.80	1142.11	1.01	Epiphyte	Dense forest	Non-endemic
<i>Eria coronaria</i>	Fugong	2000	12.06	1441.43	79.99	906.18	0.63	Epiphyte	Dense forest	Non-endemic
<i>Eria coronaria</i>	Hekou	2020	11.63	1768.58	84.25	1166.26	0.66	Epiphyte	Dense forest	Non-endemic
<i>Eria coronaria</i>	Malipo	2100	11.66	1063.54	85.83	1053.97	0.99	Epiphyte	Shrubland	Non-endemic
<i>Eria coronaria</i>	Pingbian	2200	11.62	1648.57	86.34	990.16	0.60	Epiphyte	Dense forest	Non-endemic
<i>Eria coronaria</i>	Jingdong	2500	10.58	1128.40	76.80	1142.11	1.01	Epiphyte	Shrubland	Non-endemic
<i>Eria coronaria</i>	Zhenkang	2700	8.64	1602.96	81.14	1089.09	0.68	Epiphyte	Dense forest	Non-endemic
<i>Eria dasyphylla</i>	Menghai	1350	17.46	1314.38	80.83	1150.91	0.88	Epiphyte	Dense forest	Non-endemic
<i>Eria dasyphylla</i>	Zhenkang	1600	15.24	1602.96	81.14	1089.09	0.68	Epiphyte	Dense forest	Non-endemic
<i>Eria dasyphylla</i>	Jinghong	1950	14.02	1161.08	80.46	1256.19	1.08	Epiphyte	Dense forest	Non-endemic
<i>Eria donnaiensis</i>	Maguan	1000	19.01	1330.52	83.25	1086.43	0.82	Epiphyte	Shrubland	Non-endemic
<i>Eria donnaiensis</i>	Menghai	1500	16.56	1314.38	80.83	1150.91	0.88	Epiphyte	Shrubland	Non-endemic
<i>Eria graminifolia</i>	Gongshan	1500	15.08	1738.42	78.47	860.43	0.50	Epiphyte	Dense forest	Non-endemic

<i>Eria graminifolia</i>	Gongshan	1700	13.88	1738.42	78.47	860.43	0.50	Epiphyte	Dense forest	Non-endemic
<i>Eria graminifolia</i>	Gongshan	1800	13.28	1738.42	78.47	860.43	0.50	Epiphyte	Dense forest	Non-endemic
<i>Eria graminifolia</i>	Lushui	1900	14.65	1195.57	70.63	911.65	0.76	Epiphyte	Dense forest	Non-endemic
<i>Eria graminifolia</i>	Gongshan	2000	12.08	1738.42	78.47	860.43	0.50	Epiphyte	Sparse forest	Non-endemic
<i>Eria graminifolia</i>	Lushui	2270	12.43	1195.57	70.63	911.65	0.76	Epiphyte	Dense forest	Non-endemic
<i>Eria graminifolia</i>	Baoshan	2400	11.36	992.38	73.87	1160.15	1.17	Epiphyte	Dense forest	Non-endemic
<i>Eria graminifolia</i>	Fugong	2400	9.66	1441.43	79.99	906.18	0.63	Epiphyte	Dense forest	Non-endemic
<i>Eria graminifolia</i>	Lushui	2500	11.05	1195.57	70.63	911.65	0.76	Epiphyte	Dense forest	Non-endemic
<i>Eria graminifolia</i>	Gongshan	2600	8.48	1738.42	78.47	860.43	0.50	Epiphyte	Dense forest	Non-endemic
<i>Eria graminifolia</i>	Gongshan	2700	7.88	1738.42	78.47	860.43	0.50	Epiphyte	Dense forest	Non-endemic
<i>Eria graminifolia</i>	Gongshan	3500	3.08	1738.42	78.47	860.43	0.50	Epiphyte	Dense forest	Non-endemic
<i>Eria hainanensis</i>	Menghai	1350	17.46	1314.38	80.83	1150.91	0.88	Epiphyte	Sparse forest	Non-endemic
<i>Eria javanica</i>	Jinghong	1000	19.72	1161.08	80.46	1256.19	1.08	Epiphyte	Dense forest	Non-endemic
<i>Eria javanica</i>	Jinghong	1150	18.82	1161.08	80.46	1256.19	1.08	Epiphyte	Dense forest	Non-endemic
<i>Eria marginata</i>	Gongshan	1300	16.28	1738.42	78.47	860.43	0.50	Epiphyte	Dense forest	Non-endemic
<i>Eria marginata</i>	Gongshan	1400	15.68	1738.42	78.47	860.43	0.50	Epiphyte	Dense forest	Non-endemic
<i>Eria marginata</i>	Menghai	1530	16.38	1314.38	80.83	1150.91	0.88	Epiphyte	Dense forest	Non-endemic
<i>Eria marginata</i>	Luxi	1750	14.58	1650.33	79.33	1183.39	0.72	Epiphyte	Dense forest	Non-endemic
<i>Eria marginata</i>	Zhenkang	2000	12.84	1602.96	81.14	1089.09	0.68	Epiphyte	Dense forest	Non-endemic
<i>Eria marginata</i>	Luxi	2000	13.08	1650.33	79.33	1183.39	0.72	Epiphyte	Dense forest	Non-endemic
<i>Eria muscicola</i>	Menghai	1750	15.06	1314.38	80.83	1150.91	0.88	Epiphyte	Dense forest	Non-endemic
<i>Eria muscicola</i>	Jinghong	1800	14.92	1161.08	80.46	1256.19	1.08	Epiphyte	Dense forest	Non-endemic
<i>Eria muscicola</i>	Menghai	1800	14.76	1314.38	80.83	1150.91	0.88	Epiphyte	Dense forest	Non-endemic
<i>Eria muscicola</i>	Lincang	2500	11.52	1165.84	72.08	1167.73	1.00	Epiphyte	Dense forest	Non-endemic
<i>Eria obvia</i>	Menglian	1050	19.28	1357.68	80.47	1185.94	0.87	Epiphyte	Dense forest	Non-endemic
<i>Eria obvia</i>	Menghai	1340	17.52	1314.38	80.83	1150.91	0.88	Epiphyte	Shrubland	Non-endemic
<i>Eria obvia</i>	Menghai	1500	16.56	1314.38	80.83	1150.91	0.88	Epiphyte	Shrubland	Non-endemic
<i>Eria pannea</i>	Menghai	640	21.72	1314.38	80.83	1150.91	0.88	Epiphyte	Dense forest	Non-endemic
<i>Eria pannea</i>	Mengla	900	19.80	1514.70	84.25	1146.68	0.76	Epiphyte	Sparse forest	Non-endemic
<i>Eria pannea</i>	Jinghong	1100	19.12	1161.08	80.46	1256.19	1.08	Epiphyte	Sparse forest	Non-endemic
<i>Eria pannea</i>	Menghai	1150	18.66	1314.38	80.83	1150.91	0.88	Epiphyte	Dense forest	Non-endemic
<i>Eria pannea</i>	Menghai	1300	17.76	1314.38	80.83	1150.91	0.88	Epiphyte	Sparse forest	Non-endemic
<i>Eria pannea</i>	Menghai	1300	17.76	1314.38	80.83	1150.91	0.88	Epiphyte	Sparse forest	Non-endemic
<i>Eria pannea</i>	Jinghong	1349	17.63	1161.08	80.46	1256.19	1.08	Epiphyte	Dense forest	Non-endemic
<i>Eria pannea</i>	Jinghong	1400	17.32	1161.08	80.46	1256.19	1.08	Epiphyte	Dense forest	Non-endemic
<i>Eria pannea</i>	Jinping	1450	16.79	2305.17	83.81	1030.46	0.45	Epiphyte	Sparse forest	Non-endemic

<i>Eria pannea</i>	Menghai	1530	16.38	1314.38	80.83	1150.91	0.88	Epiphyte	Dense forest	Non-endemic
<i>Eria pannea</i>	Zhenkang	1600	15.24	1602.96	81.14	1089.09	0.68	Epiphyte	Dense forest	Non-endemic
<i>Eria pannea</i>	Yongde	1700	16.93	1266.25	69.00	1283.63	1.01	Epiphyte	Dense forest	Non-endemic
<i>Eria pannea</i>	Shuangjiang	2200	12.78	1006.64	75.26	1272.13	1.26	Epiphyte	Dense forest	Non-endemic
<i>Eria pudica</i>	Jinghong	1530	16.54	1161.08	80.46	1256.19	1.08	Epiphyte	Shrubland	Non-endemic
<i>Eria pulchella</i>	Menghai	1100	18.96	1314.38	80.83	1150.91	0.88	Epiphyte	Dense forest	Non-endemic
<i>Eria pulchella</i>	Menghai	1600	15.96	1314.38	80.83	1150.91	0.88	Epiphyte	Shrubland	Non-endemic
<i>Eria pulchella</i>	Lancang	1700	15.50	1596.50	77.88	1183.80	0.74	Epiphyte	Dense forest	Non-endemic
<i>Eria pusilla</i>	Malipo	1500	15.26	1063.54	85.83	1053.97	0.99	Epiphyte	Sparse forest	Non-endemic
<i>Eria rhomboidalia</i>	Funing	700	19.42	1161.58	79.07	1147.17	0.99	Epiphyte	Dense forest	Non-endemic
<i>Eria rhomboidalia</i>	Xichou	870	19.71	1267.54	82.98	985.97	0.78	Epiphyte	Open site	Non-endemic
<i>Eria rhomboidalia</i>	Funing	1100	17.02	1161.58	79.07	1147.17	0.99	Epiphyte	Sparse forest	Non-endemic
<i>Eria rhomboidalia</i>	Xichou	1650	15.03	1267.54	82.98	985.97	0.78	Epiphyte	Sparse forest	Non-endemic
<i>Eria spicata</i>	Xichou	1200	17.73	1267.54	82.98	985.97	0.78	Epiphyte	Dense forest	Non-endemic
<i>Eria spicata</i>	Yanshan	1200	18.26	1003.57	79.42	1172.21	1.17	Epiphyte	Dense forest	Non-endemic
<i>Eria spicata</i>	Xichou	1300	17.13	1267.54	82.98	985.97	0.78	Epiphyte	Dense forest	Non-endemic
<i>Eria spicata</i>	Jinping	1690	15.35	2305.17	83.81	1030.46	0.45	Epiphyte	Dense forest	Non-endemic
<i>Eria spicata</i>	Jinghong	1800	14.92	1161.08	80.46	1256.19	1.08	Epiphyte	Dense forest	Non-endemic
<i>Eria spicata</i>	Yongde	1800	16.33	1266.25	69.00	1283.63	1.01	Epiphyte	Grassy slope	Non-endemic
<i>Eria spicata</i>	Jingdong	2100	12.98	1128.40	76.80	1142.11	1.01	Epiphyte	Dense forest	Non-endemic
<i>Eria spicata</i>	Jingdong	2400	11.18	1128.40	76.80	1142.11	1.01	Epiphyte	Dense forest	Non-endemic
<i>Eria spicata</i>	Luchun	2500	11.70	2013.54	78.64	1151.56	0.57	Epiphyte	Dense forest	Non-endemic
<i>Eria spicata</i>	Gongshan	2500	9.08	1738.42	78.47	860.43	0.50	Epiphyte	Dense forest	Non-endemic
<i>Eria spicata</i>	Yongde	2500	12.13	1266.25	69.00	1283.63	1.01	Epiphyte	Dense forest	Non-endemic
<i>Eria spicata</i>	Yongde	2500	12.13	1266.25	69.00	1283.63	1.01	Epiphyte	Dense forest	Non-endemic
<i>Eria spicata</i>	Lincang	2800	9.72	1165.84	72.08	1167.73	1.00	Epiphyte	Dense forest	Non-endemic
<i>Eria stricta</i>	Zhenkang	1100	18.24	1602.96	81.14	1089.09	0.68	Epiphyte	Dense forest	Non-endemic
<i>Eria stricta</i>	Xichou	1300	17.13	1267.54	82.98	985.97	0.78	Epiphyte	Dense forest	Non-endemic
<i>Eria stricta</i>	Malipo	1500	15.26	1063.54	85.83	1053.97	0.99	Epiphyte	Dense forest	Non-endemic
<i>Eria stricta</i>	Luchun	1500	17.70	2013.54	78.64	1151.56	0.57	Epiphyte	Dense forest	Non-endemic
<i>Eria stricta</i>	Longling	1600	14.52	2098.66	84.65	973.45	0.46	Epiphyte	Dense forest	Non-endemic
<i>Eria stricta</i>	Luxi	1750	14.58	1650.33	79.33	1183.39	0.72	Epiphyte	Dense forest	Non-endemic
<i>Eria stricta</i>	Luxi	1750	14.58	1650.33	79.33	1183.39	0.72	Epiphyte	Dense forest	Non-endemic
<i>Eria stricta</i>	Luxi	1750	14.58	1650.33	79.33	1183.39	0.72	Epiphyte	Dense forest	Non-endemic
<i>Eria stricta</i>	Luxi	1750	14.58	1650.33	79.33	1183.39	0.72	Epiphyte	Dense forest	Non-endemic
<i>Eria stricta</i>	Longling	1800	13.32	2098.66	84.65	973.45	0.46	Epiphyte	Dense forest	Non-endemic

<i>Eria stricta</i>	Luxi	2000	13.08	1650.33	79.33	1183.39	0.72	Epiphyte	Dense forest	Non-endemic
<i>Eria szetschuanica</i>	Weixi	2300	11.63	970.70	69.95	1021.03	1.05	Epiphyte	Forest edge	Non-endemic
<i>Eria tomentosa</i>	Luchun	600	23.10	2013.54	78.64	1151.56	0.57	Epiphyte	Forest edge	Non-endemic
<i>Eria tomentosa</i>	Mengla	650	21.30	1514.70	84.25	1146.68	0.76	Epiphyte	Dense forest	Non-endemic
<i>Eria tomentosa</i>	Jinghong	700	21.52	1161.08	80.46	1256.19	1.08	Epiphyte	Sparse forest	Non-endemic
<i>Eria tomentosa</i>	Cangyuan	800	20.42	1733.34	81.63	1060.82	0.61	Epiphyte	Dense forest	Non-endemic
<i>Eria tomentosa</i>	Mengla	800	20.40	1514.70	84.25	1146.68	0.76	Epiphyte	Forest edge	Non-endemic
<i>Eria tomentosa</i>	Jinghong	900	20.32	1161.08	80.46	1256.19	1.08	Epiphyte	Dense forest	Non-endemic
<i>Eria tomentosa</i>	Mengla	900	19.80	1514.70	84.25	1146.68	0.76	Epiphyte	Forest edge	Non-endemic
<i>Eria tomentosa</i>	Jinghong	1050	19.42	1161.08	80.46	1256.19	1.08	Epiphyte	Dense forest	Non-endemic
<i>Eria tomentosa</i>	Menghai	1100	18.96	1314.38	80.83	1150.91	0.88	Epiphyte	Dense forest	Non-endemic
<i>Eria tomentosa</i>	Menghai	1180	18.48	1314.38	80.83	1150.91	0.88	Epiphyte	Dense forest	Non-endemic
<i>Eria tomentosa</i>	Menghai	1500	16.56	1314.38	80.83	1150.91	0.88	Epiphyte	Dense forest	Non-endemic
<i>Eria tomentosa</i>	Menghai	1250	18.06	1314.38	80.83	1150.91	0.88	Epiphyte	Sparse forest	Non-endemic
<i>Eria yanshanensis</i>	Yanshan	1100	18.86	1003.57	79.42	1172.21	1.17	Epiphyte	Dense forest	Endemic
<i>Eria yunnanensis</i>	Jinghong	1500	16.72	1161.08	80.46	1256.19	1.08	Epiphyte	Dense forest	Endemic
<i>Erythrodendron chinensis</i>	Mengla	1750	14.70	1514.70	84.25	1146.68	0.76	Terrestrial	Dense forest	Non-endemic
<i>Esmeralda clarkei</i>	Jingdong	1700	15.38	1128.40	76.80	1142.11	1.01	Epiphyte	Dense forest	Non-endemic
<i>Esmeralda clarkei</i>	Jingdong	2100	12.98	1128.40	76.80	1142.11	1.01	Epiphyte	Forest edge	Non-endemic
<i>Eulophia bracteosa</i>	Pingbian	1300	17.02	1648.57	86.34	990.16	0.60	Terrestrial	Shrubland	Non-endemic
<i>Eulophia spectabilis</i>	Hekou	200	22.55	1768.58	84.25	1166.26	0.66	Terrestrial	Dense forest	Non-endemic
<i>Eulophia spectabilis</i>	Jianshui	1430	17.97	793.10	71.73	1413.81	1.78	Terrestrial	Forest edge	Non-endemic
<i>Eulophia spectabilis</i>	Lancang	1500	16.70	1596.50	77.88	1183.80	0.74	Terrestrial	Dense forest	Non-endemic
<i>Eulophia spectabilis</i>	Lancang	1550	16.40	1596.50	77.88	1183.80	0.74	Terrestrial	Grassy slope	Non-endemic
<i>Flickingeria albopurpurea</i>	Gongshan	1600	14.48	1738.42	78.47	860.43	0.50	Epiphyte	Dense forest	Non-endemic
<i>Flickingeria bicolor</i>	Mengla	900	19.80	1514.70	84.25	1146.68	0.76	Epiphyte	Dense forest	Endemic
<i>Flickingeria concolor</i>	Jinghong	670	21.70	1161.08	80.46	1256.19	1.08	Epiphyte	Dense forest	Endemic
<i>Flickingeria fimbriata</i>	Hekou	200	22.55	1768.58	84.25	1166.26	0.66	Epiphyte	Dense forest	Non-endemic
<i>Flickingeria fimbriata</i>	Maguan	1050	18.71	1330.52	83.25	1086.43	0.82	Epiphyte	Sparse forest	Non-endemic
<i>Flickingeria fimbriata</i>	Malipo	1200	17.06	1063.54	85.83	1053.97	0.99	Epiphyte	Dense forest	Non-endemic
<i>Flickingeria tricarinata</i>	Mengla	800	20.40	1514.70	84.25	1146.68	0.76	Epiphyte	Dense forest	Endemic
<i>Galeola faberi</i>	Jinping	1880	14.21	2305.17	83.81	1030.46	0.45	Saprophyte	Dense forest	Non-endemic
<i>Galeola faberi</i>	Gongshan	2100	11.48	1738.42	78.47	860.43	0.50	Saprophyte	Dense forest	Non-endemic
<i>Galeola faberi</i>	Pingbian	2200	11.62	1648.57	86.34	990.16	0.60	Saprophyte	Dense forest	Non-endemic
<i>Galeola faberi</i>	Weixi	2300	11.63	970.70	69.95	1021.03	1.05	Saprophyte	Dense forest	Non-endemic
<i>Galeola faberi</i>	Weixi	2500	10.43	970.70	69.95	1021.03	1.05	Saprophyte	Dense forest	Non-endemic

<i>Galeola faberi</i>	Fugong	3100	5.46	1441.43	79.99	906.18	0.63	Saprophyte	Dense forest	Non-endemic
<i>Galeola lindleyana</i>	Gongshan	1250	16.58	1738.42	78.47	860.43	0.50	Saprophyte	Dense forest	Non-endemic
<i>Galeola lindleyana</i>	Hekou	1250	16.25	1768.58	84.25	1166.26	0.66	Saprophyte	Dense forest	Non-endemic
<i>Galeola lindleyana</i>	Gongshan	1250	16.58	1738.42	78.47	860.43	0.50	Saprophyte	Dense forest	Non-endemic
<i>Galeola lindleyana</i>	Malipo	1300	16.46	1063.54	85.83	1053.97	0.99	Saprophyte	Dense forest	Non-endemic
<i>Galeola lindleyana</i>	Pingbian	1300	17.02	1648.57	86.34	990.16	0.60	Saprophyte	Dense forest	Non-endemic
<i>Galeola lindleyana</i>	Fugong	1300	16.26	1441.43	79.99	906.18	0.63	Saprophyte	Dense forest	Non-endemic
<i>Galeola lindleyana</i>	Xichou	1300	17.13	1267.54	82.98	985.97	0.78	Saprophyte	Sparse forest	Non-endemic
<i>Galeola lindleyana</i>	Gongshan	1350	15.98	1738.42	78.47	860.43	0.50	Saprophyte	Dense forest	Non-endemic
<i>Galeola lindleyana</i>	Gongshan	1400	15.68	1738.42	78.47	860.43	0.50	Saprophyte	Dense forest	Non-endemic
<i>Galeola lindleyana</i>	Gongshan	1450	15.38	1738.42	78.47	860.43	0.50	Saprophyte	Dense forest	Non-endemic
<i>Galeola lindleyana</i>	Hekou	1480	14.87	1768.58	84.25	1166.26	0.66	Saprophyte	Dense forest	Non-endemic
<i>Galeola lindleyana</i>	Gongshan	1500	15.08	1738.42	78.47	860.43	0.50	Saprophyte	Dense forest	Non-endemic
<i>Galeola lindleyana</i>	Gongshan	1500	15.08	1738.42	78.47	860.43	0.50	Saprophyte	Dense forest	Non-endemic
<i>Galeola lindleyana</i>	Pingbian	1500	15.82	1648.57	86.34	990.16	0.60	Saprophyte	Dense forest	Non-endemic
<i>Galeola lindleyana</i>	Gongshan	1550	14.78	1738.42	78.47	860.43	0.50	Saprophyte	Sparse forest	Non-endemic
<i>Galeola lindleyana</i>	Malipo	1600	14.66	1063.54	85.83	1053.97	0.99	Saprophyte	Dense forest	Non-endemic
<i>Galeola lindleyana</i>	Pingbian	1700	14.62	1648.57	86.34	990.16	0.60	Saprophyte	Dense forest	Non-endemic
<i>Galeola lindleyana</i>	Gongshan	1700	13.88	1738.42	78.47	860.43	0.50	Saprophyte	Dense forest	Non-endemic
<i>Galeola lindleyana</i>	Maguan	1700	14.81	1330.52	83.25	1086.43	0.82	Saprophyte	Dense forest	Non-endemic
<i>Galeola lindleyana</i>	Pingbian	1700	14.62	1648.57	86.34	990.16	0.60	Saprophyte	Dense forest	Non-endemic
<i>Galeola lindleyana</i>	Zhenxiong	1780	10.76	899.34	83.70	852.28	0.95	Saprophyte	Dense forest	Non-endemic
<i>Galeola lindleyana</i>	Daguan	1800	11.02	987.00	80.05	896.37	0.91	Saprophyte	Dense forest	Non-endemic
<i>Galeola lindleyana</i>	Pingbian	1840	13.78	1648.57	86.34	990.16	0.60	Saprophyte	Shrubland	Non-endemic
<i>Galeola lindleyana</i>	Jingdong	1900	14.18	1128.40	76.80	1142.11	1.01	Saprophyte	Dense forest	Non-endemic
<i>Galeola lindleyana</i>	Gongshan	1900	12.68	1738.42	78.47	860.43	0.50	Saprophyte	Dense forest	Non-endemic
<i>Galeola lindleyana</i>	Luchun	1900	15.30	2013.54	78.64	1151.56	0.57	Saprophyte	Dense forest	Non-endemic
<i>Galeola lindleyana</i>	Gongshan	1900	12.68	1738.42	78.47	860.43	0.50	Saprophyte	Forest edge	Non-endemic
<i>Galeola lindleyana</i>	Gongshan	1900	12.68	1738.42	78.47	860.43	0.50	Saprophyte	Shrubland	Non-endemic
<i>Galeola lindleyana</i>	Gongshan	1900	12.68	1738.42	78.47	860.43	0.50	Saprophyte	Shrubland	Non-endemic
<i>Galeola lindleyana</i>	Jingdong	1950	13.88	1128.40	76.80	1142.11	1.01	Saprophyte	Dense forest	Non-endemic
<i>Galeola lindleyana</i>	Fugong	2000	12.06	1441.43	79.99	906.18	0.63	Saprophyte	Dense forest	Non-endemic
<i>Galeola lindleyana</i>	Gongshan	2000	12.08	1738.42	78.47	860.43	0.50	Saprophyte	Dense forest	Non-endemic
<i>Galeola lindleyana</i>	Gongshan	2000	12.08	1738.42	78.47	860.43	0.50	Saprophyte	Dense forest	Non-endemic
<i>Galeola lindleyana</i>	Tengchong	2070	12.58	1501.45	78.06	857.93	0.57	Saprophyte	Dense forest	Non-endemic
<i>Galeola lindleyana</i>	Jingdong	2100	12.98	1128.40	76.80	1142.11	1.01	Saprophyte	Dense forest	Non-endemic

<i>Galeola lindleyana</i>	Jingdong	2100	12.98	1128.40	76.80	1142.11	1.01	Saprophyte	Dense forest	Non-endemic
<i>Galeola lindleyana</i>	Fugong	2100	11.46	1441.43	79.99	906.18	0.63	Saprophyte	Dense forest	Non-endemic
<i>Galeola lindleyana</i>	Lushui	2500	11.05	1195.57	70.63	911.65	0.76	Saprophyte	Dense forest	Non-endemic
<i>Galeola lindleyana</i>	Lijiang	2500	12.07	982.53	63.24	1077.65	1.10	Saprophyte	Dense forest	Non-endemic
<i>Galeola lindleyana</i>	Gongshan	2500	9.08	1738.42	78.47	860.43	0.50	Saprophyte	Dense forest	Non-endemic
<i>Galeola lindleyana</i>	Tengchong	2700	8.80	1501.45	78.06	857.93	0.57	Saprophyte	Forest edge	Non-endemic
<i>Galeola lindleyana</i>	Lijiang	3000	9.07	982.53	63.24	1077.65	1.10	Saprophyte	Dense forest	Non-endemic
<i>Gastrochilus calceolaris</i>	Jinghong	860	20.56	1161.08	80.46	1256.19	1.08	Epiphyte	Dense forest	Non-endemic
<i>Gastrochilus calceolaris</i>	Lushui	1040	19.81	1195.57	70.63	911.65	0.76	Epiphyte	Dense forest	Non-endemic
<i>Gastrochilus calceolaris</i>	Maguan	1200	17.81	1330.52	83.25	1086.43	0.82	Epiphyte	Dense forest	Non-endemic
<i>Gastrochilus calceolaris</i>	Gongshan	1300	16.28	1738.42	78.47	860.43	0.50	Epiphyte	Dense forest	Non-endemic
<i>Gastrochilus calceolaris</i>	Menghai	1300	17.76	1314.38	80.83	1150.91	0.88	Epiphyte	Forest edge	Non-endemic
<i>Gastrochilus calceolaris</i>	Gongshan	1320	16.16	1738.42	78.47	860.43	0.50	Epiphyte	Dense forest	Non-endemic
<i>Gastrochilus calceolaris</i>	Gongshan	1350	15.98	1738.42	78.47	860.43	0.50	Epiphyte	Dense forest	Non-endemic
<i>Gastrochilus calceolaris</i>	Gongshan	1350	15.98	1738.42	78.47	860.43	0.50	Epiphyte	Dense forest	Non-endemic
<i>Gastrochilus calceolaris</i>	Gongshan	1500	15.08	1738.42	78.47	860.43	0.50	Epiphyte	Dense forest	Non-endemic
<i>Gastrochilus calceolaris</i>	Jinghong	1500	16.72	1161.08	80.46	1256.19	1.08	Epiphyte	Dense forest	Non-endemic
<i>Gastrochilus calceolaris</i>	Jingdong	1600	15.98	1128.40	76.80	1142.11	1.01	Epiphyte	Dense forest	Non-endemic
<i>Gastrochilus calceolaris</i>	Fengqing	1700	16.00	1352.80	73.24	1172.52	0.87	Epiphyte	Dense forest	Non-endemic
<i>Gastrochilus calceolaris</i>	Gengma	1700	15.95	1327.70	77.28	1181.78	0.89	Epiphyte	Dense forest	Non-endemic
<i>Gastrochilus calceolaris</i>	Longling	1800	13.32	2098.66	84.65	973.45	0.46	Epiphyte	Dense forest	Non-endemic
<i>Gastrochilus calceolaris</i>	Longling	1800	13.32	2098.66	84.65	973.45	0.46	Epiphyte	Dense forest	Non-endemic
<i>Gastrochilus calceolaris</i>	Longling	1800	13.32	2098.66	84.65	973.45	0.46	Epiphyte	Dense forest	Non-endemic
<i>Gastrochilus calceolaris</i>	Longling	1800	13.32	2098.66	84.65	973.45	0.46	Epiphyte	Dense forest	Non-endemic
<i>Gastrochilus calceolaris</i>	Jingdong	1850	14.48	1128.40	76.80	1142.11	1.01	Epiphyte	Dense forest	Non-endemic
<i>Gastrochilus calceolaris</i>	Jingdong	1900	14.18	1128.40	76.80	1142.11	1.01	Epiphyte	Dense forest	Non-endemic
<i>Gastrochilus calceolaris</i>	Shuangjiang	1920	14.46	1006.64	75.26	1272.13	1.26	Epiphyte	Dense forest	Non-endemic
<i>Gastrochilus calceolaris</i>	Zhenkang	2000	12.84	1602.96	81.14	1089.09	0.68	Epiphyte	Dense forest	Non-endemic
<i>Gastrochilus calceolaris</i>	Luchun	2000	14.70	2013.54	78.64	1151.56	0.57	Epiphyte	Forest edge	Non-endemic
<i>Gastrochilus calceolaris</i>	Jingdong	2100	12.98	1128.40	76.80	1142.11	1.01	Epiphyte	Dense forest	Non-endemic
<i>Gastrochilus calceolaris</i>	Gongshan	2100	11.48	1738.42	78.47	860.43	0.50	Epiphyte	Dense forest	Non-endemic
<i>Gastrochilus calceolaris</i>	Lushui	2100	13.45	1195.57	70.63	911.65	0.76	Epiphyte	Dense forest	Non-endemic
<i>Gastrochilus calceolaris</i>	Jingdong	2100	12.98	1128.40	76.80	1142.11	1.01	Epiphyte	Forest edge	Non-endemic
<i>Gastrochilus calceolaris</i>	Zhongdian	2200	12.24	641.73	69.05	914.89	1.43	Epiphyte	Dense forest	Non-endemic
<i>Gastrochilus calceolaris</i>	Jingdong	2400	11.18	1128.40	76.80	1142.11	1.01	Epiphyte	Dense forest	Non-endemic
<i>Gastrochilus calceolaris</i>	Lincang	2700	10.32	1165.84	72.08	1167.73	1.00	Epiphyte	Dense forest	Non-endemic

<i>Gastrochilus dasypogon</i>	Jinghong	950	20.02	1161.08	80.46	1256.19	1.08	Epiphyte	Shrubland	Non-endemic
<i>Gastrochilus diannanensis</i>	Mengla	750	20.70	1514.70	84.25	1146.68	0.76	Epiphyte	Dense forest	Non-endemic
<i>Gastrochilus distichus</i>	Jingdong	2000	13.58	1128.40	76.80	1142.11	1.01	Epiphyte	Dense forest	Non-endemic
<i>Gastrochilus distichus</i>	Hekou	2000	11.75	1768.58	84.25	1166.26	0.66	Epiphyte	Dense forest	Non-endemic
<i>Gastrochilus distichus</i>	Eryuan	2100	13.93	745.16	68.27	1210.94	1.63	Epiphyte	Dense forest	Non-endemic
<i>Gastrochilus distichus</i>	Dali	2200	13.62	1082.70	68.61	1256.27	1.16	Epiphyte	Dense forest	Non-endemic
<i>Gastrochilus distichus</i>	Yongde	2326	13.17	1266.25	69.00	1283.63	1.01	Epiphyte	Dense forest	Non-endemic
<i>Gastrochilus distichus</i>	Dali	2350	12.72	1082.70	68.61	1256.27	1.16	Epiphyte	Dense forest	Non-endemic
<i>Gastrochilus distichus</i>	Longling	2400	9.72	2098.66	84.65	973.45	0.46	Epiphyte	Dense forest	Non-endemic
<i>Gastrochilus distichus</i>	Jingdong	2500	10.58	1128.40	76.80	1142.11	1.01	Epiphyte	Dense forest	Non-endemic
<i>Gastrochilus distichus</i>	Yongde	2600	11.53	1266.25	69.00	1283.63	1.01	Epiphyte	Dense forest	Non-endemic
<i>Gastrochilus distichus</i>	Zhenkang	2700	8.64	1602.96	81.14	1089.09	0.68	Epiphyte	Dense forest	Non-endemic
<i>Gastrochilus distichus</i>	Dali	2700	10.62	1082.70	68.61	1256.27	1.16	Epiphyte	Dense forest	Non-endemic
<i>Gastrochilus distichus</i>	Yangbi	2800	9.19	1044.23	72.19	1161.15	1.11	Epiphyte	Dense forest	Non-endemic
<i>Gastrochilus distichus</i>	Dali	1500	17.82	1082.70	68.61	1256.27	1.16	Epiphyte	Sparse forest	Non-endemic
<i>Gastrochilus intermedius</i>	Lancang	1500	16.70	1596.50	77.88	1183.80	0.74	Epiphyte	Dense forest	Non-endemic
<i>Gastrochilus obliquus</i>	Mengla	500	22.20	1514.70	84.25	1146.68	0.76	Epiphyte	Dense forest	Non-endemic
<i>Gastrochilus obliquus</i>	Mengla	600	21.60	1514.70	84.25	1146.68	0.76	Epiphyte	Dense forest	Non-endemic
<i>Gastrochilus obliquus</i>	Mengla	850	20.10	1514.70	84.25	1146.68	0.76	Epiphyte	Sparse forest	Non-endemic
<i>Gastrochilus obliquus</i>	Jinghong	860	20.56	1161.08	80.46	1256.19	1.08	Epiphyte	Dense forest	Non-endemic
<i>Gastrochilus obliquus</i>	Jinghong	860	20.56	1161.08	80.46	1256.19	1.08	Epiphyte	Dense forest	Non-endemic
<i>Gastrochilus obliquus</i>	Jinghong	950	20.02	1161.08	80.46	1256.19	1.08	Epiphyte	Shrubland	Non-endemic
<i>Gastrochilus pseudodistichus</i>	Xichou	1000	18.93	1267.54	82.98	985.97	0.78	Epiphyte	Dense forest	Non-endemic
<i>Gastrochilus pseudodistichus</i>	Malipo	1100	17.66	1063.54	85.83	1053.97	0.99	Epiphyte	Sparse forest	Non-endemic
<i>Gastrochilus pseudodistichus</i>	Xichou	1350	16.83	1267.54	82.98	985.97	0.78	Epiphyte	Dense forest	Non-endemic
<i>Gastrochilus pseudodistichus</i>	Xichou	1500	15.93	1267.54	82.98	985.97	0.78	Epiphyte	Dense forest	Non-endemic
<i>Gastrochilus pseudodistichus</i>	Malipo	1500	15.26	1063.54	85.83	1053.97	0.99	Epiphyte	Shrubland	Non-endemic
<i>Gastrochilus pseudodistichus</i>	Malipo	1600	14.66	1063.54	85.83	1053.97	0.99	Epiphyte	Dense forest	Non-endemic
<i>Gastrochilus pseudodistichus</i>	Pingbian	1800	14.02	1648.57	86.34	990.16	0.60	Epiphyte	Dense forest	Non-endemic
<i>Gastrochilus pseudodistichus</i>	Lancang	2200	12.50	1596.50	77.88	1183.80	0.74	Epiphyte	Dense forest	Non-endemic
<i>Gastrochilus pseudodistichus</i>	Pingbian	2200	11.62	1648.57	86.34	990.16	0.60	Epiphyte	Dense forest	Non-endemic
<i>Gastrochilus pseudodistichus</i>	Gongshan	2500	9.08	1738.42	78.47	860.43	0.50	Epiphyte	Dense forest	Non-endemic
<i>Gastrochilus subpapillosus</i>	Menghai	1180	18.48	1314.38	80.83	1150.91	0.88	Epiphyte	Dense forest	Endemic
<i>Gastrochilus subpapillosus</i>	Jinghong	1400	17.32	1161.08	80.46	1256.19	1.08	Epiphyte	Dense forest	Endemic
<i>Gastrodia albiflora</i>	Songming	1900	14.19	1010.18	74.14	1134.24	1.12	saprophyte	Dense forest	Non-endemic
<i>Gastrodia elata</i>	Shiping	1700	16.36	919.48	75.04	1244.05	1.35	saprophyte	Shrubland	Non-endemic

<i>Gastrodia elata</i>	Daguan	1950	10.12	987.00	80.05	896.37	0.91	saprophyte	Dense forest	Non-endemic
<i>Gastrodia elata</i>	Yiliang	1950	10.58	751.45	71.67	1097.64	1.46	saprophyte	Shrubland	Non-endemic
<i>Gastrodia elata</i>	Weixi	2020	13.31	970.70	69.95	1021.03	1.05	saprophyte	Dense forest	Non-endemic
<i>Gastrodia elata</i>	Yiliang	2100	9.68	751.45	71.67	1097.64	1.46	saprophyte	Dense forest	Non-endemic
<i>Gastrodia elata</i>	Dali	2300	13.02	1082.70	68.61	1256.27	1.16	saprophyte	Dense forest	Non-endemic
<i>Gastrodia elata</i>	Lijiang	2400	12.67	982.53	63.24	1077.65	1.10	saprophyte	Dense forest	Non-endemic
<i>Gastrodia elata</i>	Zhongdian	2900	8.04	641.73	69.05	914.89	1.43	saprophyte	Grassy slope	Non-endemic
<i>Gastrodia elata</i>	Lijiang	3000	9.07	982.53	63.24	1077.65	1.10	saprophyte	Open site	Non-endemic
<i>Gastrodia elata</i>	Zhongdian	3100	6.84	641.73	69.05	914.89	1.43	saprophyte	Dense forest	Non-endemic
<i>Gastrodia menghaiensis</i>	Menghai	1200	18.36	1314.38	80.83	1150.91	0.88	saprophyte	Dense forest	Endemic
<i>Gastrodia tuberculata</i>	Kunming	1900	14.88	1019.14	72.30	1197.62	1.18	saprophyte	Shrubland	Endemic
<i>Geodorum attenuatum</i>	Menghai	1350	17.46	1314.38	80.83	1150.91	0.88	Terrestrial	Dense forest	Non-endemic
<i>Geodorum densiflorum</i>	Yuanyang	400	23.91	1100.28	77.18	1242.17	1.13	Terrestrial	Dense forest	Non-endemic
<i>Geodorum densiflorum</i>	Yuanjiang	650	22.28	805.59	69.08	1652.32	2.05	Terrestrial	Grassy slope	Non-endemic
<i>Geodorum densiflorum</i>	Heqing	2000	14.79	977.00	65.16	1211.84	1.24	Terrestrial	Grassy slope	Non-endemic
<i>Geodorum pulchellum</i>	Pingbian	400	22.42	1648.57	86.34	990.16	0.60	Terrestrial	Grassy slope	Non-endemic
<i>Geodorum recurvum</i>	Shiping	1300	18.76	919.48	75.04	1244.05	1.35	Terrestrial	Shrubland	Non-endemic
<i>Goodyera biflora</i>	Wenshan	1500	16.66	988.87	76.70	1272.98	1.29	Epiphyte	Dense forest	Non-endemic
<i>Goodyera biflora</i>	Wenshan	2100	13.06	988.87	76.70	1272.98	1.29	Epiphyte	Dense forest	Non-endemic
<i>Goodyera brachystegia</i>	Wenshan	1469	16.85	988.87	76.70	1272.98	1.29	Terrestrial	Dense forest	Non-endemic
<i>Goodyera foliosa</i>	Gongshan	1300	16.28	1738.42	78.47	860.43	0.50	Terrestrial	Dense forest	Non-endemic
<i>Goodyera foliosa</i>	Gongshan	1720	13.76	1738.42	78.47	860.43	0.50	Terrestrial	Dense forest	Non-endemic
<i>Goodyera foliosa</i>	Malipo	1800	13.46	1063.54	85.83	1053.97	0.99	Terrestrial	Dense forest	Non-endemic
<i>Goodyera foliosa</i>	Fugong	2000	12.06	1441.43	79.99	906.18	0.63	Terrestrial	Dense forest	Non-endemic
<i>Goodyera foliosa</i>	Jingdong	2100	12.98	1128.40	76.80	1142.11	1.01	Terrestrial	Dense forest	Non-endemic
<i>Goodyera foliosa</i>	Fugong	2500	9.06	1441.43	79.99	906.18	0.63	Terrestrial	Dense forest	Non-endemic
<i>Goodyera foliosa</i>	Luchun	2600	11.10	2013.54	78.64	1151.56	0.57	Terrestrial	Dense forest	Non-endemic
<i>Goodyera foliosa</i>	Wuding	2600	9.79	988.68	74.74	1188.19	1.20	Terrestrial	Dense forest	Non-endemic
<i>Goodyera foliosa</i>	Fugong	2800	7.26	1441.43	79.99	906.18	0.63	Terrestrial	Dense forest	Non-endemic
<i>Goodyera foliosa</i>	Fugong	2800	7.26	1441.43	79.99	906.18	0.63	Terrestrial	Dense forest	Non-endemic
<i>Goodyera foliosa</i>	Yongde	2820	10.21	1266.25	69.00	1283.63	1.01	Terrestrial	Grassy slope	Non-endemic
<i>Goodyera foliosa</i>	Yongde	2900	9.73	1266.25	69.00	1283.63	1.01	Terrestrial	Dense forest	Non-endemic
<i>Goodyera foliosa</i>	Yongde	3100	8.53	1266.25	69.00	1283.63	1.01	Terrestrial	Meadow	Non-endemic
<i>Goodyera foliosa</i>	Yongde	3200	7.93	1266.25	69.00	1283.63	1.01	Terrestrial	Meadow	Non-endemic
<i>Goodyera fumata</i>	Jinghong	750	21.22	1161.08	80.46	1256.19	1.08	Terrestrial	Shrubland	Non-endemic
<i>Goodyera fumata</i>	Jinghong	900	20.32	1161.08	80.46	1256.19	1.08	Terrestrial	Dense forest	Non-endemic

<i>Goodyera fusca</i>	Eryuan	3780	3.85	745.16	68.27	1210.94	1.63	Terrestrial	Shrubland	Non-endemic
<i>Goodyera fusca</i>	Deqin	4500	-1.83	639.48	70.85	896.66	1.40	Terrestrial	Shrubland	Non-endemic
<i>Goodyera henryi</i>	Guangnan	1550	14.95	1044.26	78.94	1090.35	1.04	Terrestrial	Grassy slope	Non-endemic
<i>Goodyera henryi</i>	Xichou	1800	14.13	1267.54	82.98	985.97	0.78	Terrestrial	Dense forest	Non-endemic
<i>Goodyera henryi</i>	Jinghong	1800	14.92	1161.08	80.46	1256.19	1.08	Terrestrial	Forest edge	Non-endemic
<i>Goodyera henryi</i>	Yongshan	1850	10.60	665.40	74.22	968.77	1.46	Terrestrial	Dense forest	Non-endemic
<i>Goodyera henryi</i>	Yongde	2000	15.13	1266.25	69.00	1283.63	1.01	Terrestrial	Dense forest	Non-endemic
<i>Goodyera henryi</i>	Wenshan	2300	11.86	988.87	76.70	1272.98	1.29	Terrestrial	Dense forest	Non-endemic
<i>Goodyera henryi</i>	Fugong	2400	9.66	1441.43	79.99	906.18	0.63	Terrestrial	Dense forest	Non-endemic
<i>Goodyera henryi</i>	Lushui	2500	11.05	1195.57	70.63	911.65	0.76	Terrestrial	Dense forest	Non-endemic
<i>Goodyera procera</i>	Funing	500	20.62	1161.58	79.07	1147.17	0.99	Terrestrial	Dense forest	Non-endemic
<i>Goodyera procera</i>	Funing	550	20.32	1161.58	79.07	1147.17	0.99	Terrestrial	Forest edge	Non-endemic
<i>Goodyera procera</i>	Pingbian	680	20.74	1648.57	86.34	990.16	0.60	Terrestrial	Dense forest	Non-endemic
<i>Goodyera procera</i>	Jinping	800	20.69	2305.17	83.81	1030.46	0.45	Terrestrial	Dense forest	Non-endemic
<i>Goodyera procera</i>	Lushui	900	20.65	1195.57	70.63	911.65	0.76	Terrestrial	Dense forest	Non-endemic
<i>Goodyera procera</i>	Jinghong	1100	19.12	1161.08	80.46	1256.19	1.08	Terrestrial	Dense forest	Non-endemic
<i>Goodyera procera</i>	Wenshan	1350	17.56	988.87	76.70	1272.98	1.29	Terrestrial	Grassy slope	Non-endemic
<i>Goodyera procera</i>	Pingbian	1460	16.06	1648.57	86.34	990.16	0.60	Terrestrial	Grassy slope	Non-endemic
<i>Goodyera procera</i>	Lancang	1550	16.40	1596.50	77.88	1183.80	0.74	Terrestrial	Grassy slope	Non-endemic
<i>Goodyera procera</i>	Pingbian	1730	14.44	1648.57	86.34	990.16	0.60	Terrestrial	Dense forest	Non-endemic
<i>Goodyera procera</i>	Yongde	2000	15.13	1266.25	69.00	1283.63	1.01	Terrestrial	Dense forest	Non-endemic
<i>Goodyera repens</i>	Deqin	3000	7.17	639.48	70.85	896.66	1.40	Epiphyte	Sparse forest	Non-endemic
<i>Goodyera repens</i>	Dongchuan	2850	8.73	1021.73	71.65	1186.61	1.16	Epiphyte	Dense forest	Non-endemic
<i>Goodyera repens</i>	Yongde	2900	9.73	1266.25	69.00	1283.63	1.01	Epiphyte	Shrubland	Non-endemic
<i>Goodyera repens</i>	Dongchuan	3200	6.63	1021.73	71.65	1186.61	1.16	Epiphyte	Dense forest	Non-endemic
<i>Goodyera repens</i>	Dongchuan	3300	6.03	1021.73	71.65	1186.61	1.16	Epiphyte	Shrubland	Non-endemic
<i>Goodyera repens</i>	Jingdong	2160	12.62	1128.40	76.80	1142.11	1.01	Terrestrial	Dense forest	Non-endemic
<i>Goodyera repens</i>	Gongshan	2500	9.08	1738.42	78.47	860.43	0.50	Terrestrial	Dense forest	Non-endemic
<i>Goodyera repens</i>	Dali	2700	10.62	1082.70	68.61	1256.27	1.16	Terrestrial	Dense forest	Non-endemic
<i>Goodyera repens</i>	Fugong	2900	6.66	1441.43	79.99	906.18	0.63	Terrestrial	Dense forest	Non-endemic
<i>Goodyera repens</i>	Yangbi	2900	8.59	1044.23	72.19	1161.15	1.11	Terrestrial	Dense forest	Non-endemic
<i>Goodyera repens</i>	Dongchuan	2940	8.19	1021.73	71.65	1186.61	1.16	Terrestrial	Dense forest	Non-endemic
<i>Goodyera repens</i>	Yongde	2950	9.43	1266.25	69.00	1283.63	1.01	Terrestrial	Dense forest	Non-endemic
<i>Goodyera repens</i>	Yunlong	2980	8.17	1195.57	70.63	911.65	0.76	Terrestrial	Dense forest	Non-endemic
<i>Goodyera repens</i>	Yunlong	3000	8.05	1195.57	70.63	911.65	0.76	Terrestrial	Dense forest	Non-endemic
<i>Goodyera repens</i>	Zhongdian	3100	6.84	641.73	69.05	914.89	1.43	Terrestrial	Dense forest	Non-endemic

<i>Goodyera repens</i>	Luquan	3190	6.58	965.09	73.60	1160.89	1.20	Terrestrial	Shrubland	Non-endemic
<i>Goodyera repens</i>	Weixi	3300	5.63	970.70	69.95	1021.03	1.05	Terrestrial	Dense forest	Non-endemic
<i>Goodyera repens</i>	Zhongdian	3500	4.44	641.73	69.05	914.89	1.43	Terrestrial	Dense forest	Non-endemic
<i>Goodyera repens</i>	Deqin	3800	2.37	639.48	70.85	896.66	1.40	Terrestrial	Dense forest	Non-endemic
<i>Goodyera revutina</i>	Wenshan	1870	14.44	988.87	76.70	1272.98	1.29	Terrestrial	Dense forest	Non-endemic
<i>Goodyera robusta</i>	Luchun	2100	14.10	2013.54	78.64	1151.56	0.57	Terrestrial	Dense forest	Non-endemic
<i>Goodyera schlechtendaliansa</i>	Xichou	1450	16.23	1267.54	82.98	985.97	0.78	Terrestrial	Dense forest	Non-endemic
<i>Goodyera schlechtendaliansa</i>	Zhenxiong	1850	10.34	899.34	83.70	852.28	0.95	Terrestrial	Dense forest	Non-endemic
<i>Goodyera schlechtendaliansa</i>	Gongshan	2000	12.08	1738.42	78.47	860.43	0.50	Terrestrial	Forest edge	Non-endemic
<i>Goodyera schlechtendaliansa</i>	Pingbian	2100	12.22	1648.57	86.34	990.16	0.60	Terrestrial	Sparse forest	Non-endemic
<i>Goodyera schlechtendaliansa</i>	Deqin	2300	11.37	639.48	70.85	896.66	1.40	Terrestrial	Shrubland	Non-endemic
<i>Goodyera schlechtendaliansa</i>	Lijiang	2700	10.87	982.53	63.24	1077.65	1.10	Terrestrial	Dense forest	Non-endemic
<i>Goodyera schlechtendaliansa</i>	Jingdong	2700	9.38	1128.40	76.80	1142.11	1.01	Terrestrial	Grassy slope	Non-endemic
<i>Goodyera schlechtendaliansa</i>	Yangbi	2800	9.19	1044.23	72.19	1161.15	1.11	Terrestrial	Dense forest	Non-endemic
<i>Goodyera schlechtendaliansa</i>	Jingdong	2830	8.60	1128.40	76.80	1142.11	1.01	Terrestrial	Dense forest	Non-endemic
<i>Goodyera velutina</i>	Yiliang	1850	11.18	751.45	71.67	1097.64	1.46	Terrestrial	Dense forest	Non-endemic
<i>Goodyera viridiflora</i>	Yanshan	1100	18.86	1003.57	79.42	1172.21	1.17	Terrestrial	Dense forest	Non-endemic
<i>Goodyera viridiflora</i>	Yongde	1600	17.53	1266.25	69.00	1283.63	1.01	Terrestrial	Dense forest	Non-endemic
<i>Goodyera viridiflora</i>	Yongde	1600	17.53	1266.25	69.00	1283.63	1.01	Terrestrial	Forest edge	Non-endemic
<i>Goodyera viridiflora</i>	Yongde	3200	7.93	1266.25	69.00	1283.63	1.01	Terrestrial	Meadow	Non-endemic
<i>Goodyera yunnanensis</i>	Deqin	3800	2.37	639.48	70.85	896.66	1.40	Terrestrial	Dense forest	Non-endemic
<i>Gymnadenia conopsea</i>	Zhongdian	3400	5.04	641.73	69.05	914.89	1.43	Terrestrial	Dense forest	Non-endemic
<i>Gymnadenia conopsea</i>	Zhongdian	3930	1.86	641.73	69.05	914.89	1.43	Terrestrial	Dense forest	Non-endemic
<i>Gymnadenia crassinervis</i>	Gongshan	2000	12.08	1738.42	78.47	860.43	0.50	Terrestrial	Grassy slope	Non-endemic
<i>Gymnadenia crassinervis</i>	Weixi	3600	3.83	970.70	69.95	1021.03	1.05	Terrestrial	Grassy slope	Non-endemic
<i>Gymnadenia orchidis</i>	Heqing	2270	13.17	977.00	65.16	1211.84	1.24	Terrestrial	Meadow	Non-endemic
<i>Gymnadenia orchidis</i>	Lijiang	2650	11.17	982.53	63.24	1077.65	1.10	Terrestrial	Meadow	Non-endemic
<i>Gymnadenia orchidis</i>	Deqin	2700	8.97	639.48	70.85	896.66	1.40	Terrestrial	Grassy slope	Non-endemic
<i>Gymnadenia orchidis</i>	Lijiang	2700	10.87	982.53	63.24	1077.65	1.10	Terrestrial	Meadow	Non-endemic
<i>Gymnadenia orchidis</i>	Lijiang	2800	10.27	982.53	63.24	1077.65	1.10	Terrestrial	Dense forest	Non-endemic
<i>Gymnadenia orchidis</i>	Zhongdian	2800	8.64	641.73	69.05	914.89	1.43	Terrestrial	Grassy slope	Non-endemic
<i>Gymnadenia orchidis</i>	Deqin	3000	7.17	639.48	70.85	896.66	1.40	Terrestrial	Dense forest	Non-endemic
<i>Gymnadenia orchidis</i>	Zhongdian	3000	7.44	641.73	69.05	914.89	1.43	Terrestrial	Grassy slope	Non-endemic
<i>Gymnadenia orchidis</i>	Lijiang	3000	9.07	982.53	63.24	1077.65	1.10	Terrestrial	Grassy slope	Non-endemic
<i>Gymnadenia orchidis</i>	Zhongdian	3100	6.84	641.73	69.05	914.89	1.43	Terrestrial	Grassy slope	Non-endemic
<i>Gymnadenia orchidis</i>	Lijiang	3140	8.23	982.53	63.24	1077.65	1.10	Terrestrial	Shrubland	Non-endemic

<i>Gymnadenia orchidis</i>	Deqin	3170	6.15	639.48	70.85	896.66	1.40	Terrestrial	Grassy slope	Non-endemic
<i>Gymnadenia orchidis</i>	Zhongdian	3200	6.24	641.73	69.05	914.89	1.43	Terrestrial	Dense forest	Non-endemic
<i>Gymnadenia orchidis</i>	Weixi	3200	6.23	970.70	69.95	1021.03	1.05	Terrestrial	Grassy slope	Non-endemic
<i>Gymnadenia orchidis</i>	Dali	3200	7.62	1082.70	68.61	1256.27	1.16	Terrestrial	Meadow	Non-endemic
<i>Gymnadenia orchidis</i>	Lijiang	3300	7.27	982.53	63.24	1077.65	1.10	Terrestrial	Dense forest	Non-endemic
<i>Gymnadenia orchidis</i>	Zhongdian	3400	5.04	641.73	69.05	914.89	1.43	Terrestrial	Dense forest	Non-endemic
<i>Gymnadenia orchidis</i>	Lijiang	3400	6.67	982.53	63.24	1077.65	1.10	Terrestrial	Meadow	Non-endemic
<i>Gymnadenia orchidis</i>	Weixi	3500	4.43	970.70	69.95	1021.03	1.05	Terrestrial	Forest edge	Non-endemic
<i>Gymnadenia orchidis</i>	Weixi	3500	4.43	970.70	69.95	1021.03	1.05	Terrestrial	Grassy slope	Non-endemic
<i>Gymnadenia orchidis</i>	Zhongdian	3500	4.44	641.73	69.05	914.89	1.43	Terrestrial	Meadow	Non-endemic
<i>Gymnadenia orchidis</i>	Fugong	3500	3.06	1441.43	79.99	906.18	0.63	Terrestrial	Meadow	Non-endemic
<i>Gymnadenia orchidis</i>	Gongshan	3600	2.48	1738.42	78.47	860.43	0.50	Terrestrial	Forest edge	Non-endemic
<i>Gymnadenia orchidis</i>	Weixi	3600	3.83	970.70	69.95	1021.03	1.05	Terrestrial	Grassy slope	Non-endemic
<i>Gymnadenia orchidis</i>	Lijiang	3650	5.17	982.53	63.24	1077.65	1.10	Terrestrial	Grassy slope	Non-endemic
<i>Gymnadenia orchidis</i>	Zhongdian	3700	3.24	641.73	69.05	914.89	1.43	Terrestrial	Meadow	Non-endemic
<i>Gymnadenia orchidis</i>	Zhongdian	3700	3.24	641.73	69.05	914.89	1.43	Terrestrial	Shrubland	Non-endemic
<i>Gymnadenia orchidis</i>	Zhongdian	3700	3.24	641.73	69.05	914.89	1.43	Terrestrial	Shrubland	Non-endemic
<i>Gymnadenia orchidis</i>	Deqin	3800	2.37	639.48	70.85	896.66	1.40	Terrestrial	Grassy slope	Non-endemic
<i>Gymnadenia orchidis</i>	Zhongdian	3800	2.64	641.73	69.05	914.89	1.43	Terrestrial	Meadow	Non-endemic
<i>Gymnadenia orchidis</i>	Deqin	3800	2.37	639.48	70.85	896.66	1.40	Terrestrial	Meadow	Non-endemic
<i>Gymnadenia orchidis</i>	Lijiang	3800	4.27	982.53	63.24	1077.65	1.10	Terrestrial	Open site	Non-endemic
<i>Gymnadenia orchidis</i>	Zhongdian	3800	2.64	641.73	69.05	914.89	1.43	Terrestrial	Shrubland	Non-endemic
<i>Gymnadenia orchidis</i>	Zhongdian	3800	2.64	641.73	69.05	914.89	1.43	Terrestrial	Shrubland	Non-endemic
<i>Gymnadenia orchidis</i>	Zhongdian	3850	2.34	641.73	69.05	914.89	1.43	Terrestrial	Meadow	Non-endemic
<i>Gymnadenia orchidis</i>	Weixi	3900	2.03	970.70	69.95	1021.03	1.05	Terrestrial	Dense forest	Non-endemic
<i>Gymnadenia orchidis</i>	Deqin	3900	1.77	639.48	70.85	896.66	1.40	Terrestrial	Grassy slope	Non-endemic
<i>Gymnadenia orchidis</i>	Lijiang	3900	3.67	982.53	63.24	1077.65	1.10	Terrestrial	Meadow	Non-endemic
<i>Gymnadenia orchidis</i>	Lijiang	3900	3.67	982.53	63.24	1077.65	1.10	Terrestrial	Open site	Non-endemic
<i>Gymnadenia orchidis</i>	Fugong	4000	0.06	1441.43	79.99	906.18	0.63	Terrestrial	Dense forest	Non-endemic
<i>Gymnadenia orchidis</i>	Weixi	4000	1.43	970.70	69.95	1021.03	1.05	Terrestrial	Grassy slope	Non-endemic
<i>Gymnadenia orchidis</i>	Zhongdian	4000	1.44	641.73	69.05	914.89	1.43	Terrestrial	Grassy slope	Non-endemic
<i>Gymnadenia orchidis</i>	Lijiang	4000	3.07	982.53	63.24	1077.65	1.10	Terrestrial	Meadow	Non-endemic
<i>Gymnadenia orchidis</i>	Fugong	4000	0.06	1441.43	79.99	906.18	0.63	Terrestrial	Shrubland	Non-endemic
<i>Gymnadenia orchidis</i>	Weixi	4000	1.43	970.70	69.95	1021.03	1.05	Terrestrial	Shrubland	Non-endemic
<i>Gymnadenia orchidis</i>	Gongshan	4100	-0.52	1738.42	78.47	860.43	0.50	Terrestrial	Dense forest	Non-endemic
<i>Gymnadenia orchidis</i>	Dongchuan	4150	0.93	1021.73	71.65	1186.61	1.16	Terrestrial	Meadow	Non-endemic

<i>Habenaria acuifera</i>	Yuanmou	1700	18.08	657.16	56.45	1629.23	2.48	Terrestrial	Shrubland	Non-endemic
<i>Habenaria acuifera</i>	Fengqing	1750	15.70	1352.80	73.24	1172.52	0.87	Terrestrial	Shrubland	Non-endemic
<i>Habenaria acuifera</i>	Yangbi	2000	13.99	1044.23	72.19	1161.15	1.11	Terrestrial	Shrubland	Non-endemic
<i>Habenaria aitchisonii</i>	Heqing	1550	17.49	977.00	65.16	1211.84	1.24	Terrestrial	Grassy slope	Non-endemic
<i>Habenaria aitchisonii</i>	Anning	2100	13.43	896.67	71.23	1167.91	1.30	Terrestrial	Shrubland	Non-endemic
<i>Habenaria aitchisonii</i>	Anning	2200	12.83	896.67	71.23	1167.91	1.30	Terrestrial	Dense forest	Non-endemic
<i>Habenaria aitchisonii</i>	Kunming	2400	11.88	1019.14	72.30	1197.62	1.18	Terrestrial	Open site	Non-endemic
<i>Habenaria aitchisonii</i>	Yangbi	2500	10.99	1044.23	72.19	1161.15	1.11	Terrestrial	Dense forest	Non-endemic
<i>Habenaria aitchisonii</i>	Zhongdian	2500	10.44	641.73	69.05	914.89	1.43	Terrestrial	Shrubland	Non-endemic
<i>Habenaria aitchisonii</i>	Heqing	2650	10.89	977.00	65.16	1211.84	1.24	Terrestrial	Dense forest	Non-endemic
<i>Habenaria aitchisonii</i>	Lijiang	2650	11.17	982.53	63.24	1077.65	1.10	Terrestrial	Dense forest	Non-endemic
<i>Habenaria aitchisonii</i>	Yongde	2660	11.17	1266.25	69.00	1283.63	1.01	Terrestrial	Shrubland	Non-endemic
<i>Habenaria aitchisonii</i>	Deqin	2800	8.37	639.48	70.85	896.66	1.40	Terrestrial	Dense forest	Non-endemic
<i>Habenaria aitchisonii</i>	Zhongdian	2800	8.64	641.73	69.05	914.89	1.43	Terrestrial	Grassy slope	Non-endemic
<i>Habenaria aitchisonii</i>	Dongchuan	3000	7.83	1021.73	71.65	1186.61	1.16	Terrestrial	Grassy slope	Non-endemic
<i>Habenaria aitchisonii</i>	Deqin	3000	7.17	639.48	70.85	896.66	1.40	Terrestrial	Shrubland	Non-endemic
<i>Habenaria aitchisonii</i>	Zhongdian	3050	7.14	641.73	69.05	914.89	1.43	Terrestrial	Dense forest	Non-endemic
<i>Habenaria aitchisonii</i>	Zhongdian	3200	6.24	641.73	69.05	914.89	1.43	Terrestrial	Shrubland	Non-endemic
<i>Habenaria aitchisonii</i>	Deqin	3300	5.37	639.48	70.85	896.66	1.40	Terrestrial	Dense forest	Non-endemic
<i>Habenaria aitchisonii</i>	Luquan	3358	5.57	965.09	73.60	1160.89	1.20	Terrestrial	Shrubland	Non-endemic
<i>Habenaria aitchisonii</i>	Lijiang	3400	6.67	982.53	63.24	1077.65	1.10	Terrestrial	Shrubland	Non-endemic
<i>Habenaria aitchisonii</i>	Lijiang	3550	5.77	982.53	63.24	1077.65	1.10	Terrestrial	Dense forest	Non-endemic
<i>Habenaria aitchisonii</i>	Lijiang	3700	4.87	982.53	63.24	1077.65	1.10	Terrestrial	Shrubland	Non-endemic
<i>Habenaria aitchisonii</i>	Heqing	3800	3.99	977.00	65.16	1211.84	1.24	Terrestrial	Grassy slope	Non-endemic
<i>Habenaria aitchisonii</i>	Heqing	3800	3.99	977.00	65.16	1211.84	1.24	Terrestrial	Grassy slope	Non-endemic
<i>Habenaria aitchisonii</i>	Heqing	3800	3.99	977.00	65.16	1211.84	1.24	Terrestrial	Grassy slope	Non-endemic
<i>Habenaria aitchisonii</i>	Dongchuan	4000	1.83	1021.73	71.65	1186.61	1.16	Terrestrial	Meadow	Non-endemic
<i>Habenaria aitchisonii</i>	Dongchuan	4000	1.83	1021.73	71.65	1186.61	1.16	Terrestrial	Meadow	Non-endemic
<i>Habenaria balfouriana</i>	Lijiang	3000	9.07	982.53	63.24	1077.65	1.10	Terrestrial	Grassy slope	Non-endemic
<i>Habenaria balfouriana</i>	Zhongdian	3000	7.44	641.73	69.05	914.89	1.43	Terrestrial	Meadow	Non-endemic
<i>Habenaria balfouriana</i>	Heqing	3100	8.19	977.00	65.16	1211.84	1.24	Terrestrial	Meadow	Non-endemic
<i>Habenaria balfouriana</i>	Zhongdian	3300	5.64	641.73	69.05	914.89	1.43	Terrestrial	Meadow	Non-endemic
<i>Habenaria balfouriana</i>	Lijiang	3400	6.67	982.53	63.24	1077.65	1.10	Terrestrial	Meadow	Non-endemic
<i>Habenaria balfouriana</i>	Lijiang	3500	6.07	982.53	63.24	1077.65	1.10	Terrestrial	Grassy slope	Non-endemic
<i>Habenaria balfouriana</i>	Weixi	3600	3.83	970.70	69.95	1021.03	1.05	Terrestrial	Grassy slope	Non-endemic
<i>Habenaria balfouriana</i>	Zhongdian	3700	3.24	641.73	69.05	914.89	1.43	Terrestrial	Dense forest	Non-endemic

<i>Habenaria ciliolaris</i>	Mengla	550	21.90	1514.70	84.25	1146.68	0.76	Terrestrial	Dense forest	Non-endemic
<i>Habenaria ciliolaris</i>	Jinghong	650	21.82	1161.08	80.46	1256.19	1.08	Terrestrial	Forest edge	Non-endemic
<i>Habenaria ciliolaris</i>	Mengla	700	21.00	1514.70	84.25	1146.68	0.76	Terrestrial	Sparse forest	Non-endemic
<i>Habenaria ciliolaris</i>	Mengla	720	20.88	1514.70	84.25	1146.68	0.76	Terrestrial	Dense forest	Non-endemic
<i>Habenaria ciliolaris</i>	Mengla	920	19.68	1514.70	84.25	1146.68	0.76	Terrestrial	Dense forest	Non-endemic
<i>Habenaria ciliolaris</i>	Jinghong	920	20.20	1161.08	80.46	1256.19	1.08	Terrestrial	Dense forest	Non-endemic
<i>Habenaria ciliolaris</i>	Jinghong	920	20.20	1161.08	80.46	1256.19	1.08	Terrestrial	Forest edge	Non-endemic
<i>Habenaria ciliolaris</i>	Jinghong	1000	19.72	1161.08	80.46	1256.19	1.08	Terrestrial	Dense forest	Non-endemic
<i>Habenaria ciliolaris</i>	Luquan	2025	13.57	965.09	73.60	1160.89	1.20	Terrestrial	Dense forest	Non-endemic
<i>Habenaria davidii</i>	Eryuan	1840	15.49	745.16	68.27	1210.94	1.63	Terrestrial	Grassy slope	Non-endemic
<i>Habenaria davidii</i>	Jiangchuan	1950	14.30	872.74	74.72	1181.99	1.35	Terrestrial	Shrubland	Non-endemic
<i>Habenaria davidii</i>	Kunming	1970	14.46	1019.14	72.30	1197.62	1.18	Terrestrial	Grassy slope	Non-endemic
<i>Habenaria davidii</i>	Tonghai	2000	14.61	891.56	72.93	1238.30	1.39	Terrestrial	Meadow	Non-endemic
<i>Habenaria davidii</i>	Kunming	2030	14.10	1019.14	72.30	1197.62	1.18	Terrestrial	Dense forest	Non-endemic
<i>Habenaria davidii</i>	Luoping	2100	11.44	1686.24	82.51	1040.03	0.62	Terrestrial	Grassy slope	Non-endemic
<i>Habenaria davidii</i>	Kunming	2100	13.68	1019.14	72.30	1197.62	1.18	Terrestrial	Meadow	Non-endemic
<i>Habenaria davidii</i>	Yongde	2250	13.63	1266.25	69.00	1283.63	1.01	Terrestrial	Grassy slope	Non-endemic
<i>Habenaria davidii</i>	Fengqing	2300	12.40	1352.80	73.24	1172.52	0.87	Terrestrial	Grassy slope	Non-endemic
<i>Habenaria davidii</i>	Yongde	2300	13.33	1266.25	69.00	1283.63	1.01	Terrestrial	Grassy slope	Non-endemic
<i>Habenaria davidii</i>	Yongde	2400	12.73	1266.25	69.00	1283.63	1.01	Terrestrial	Grassy slope	Non-endemic
<i>Habenaria davidii</i>	Zhongdian	2470	10.62	641.73	69.05	914.89	1.43	Terrestrial	Grassy slope	Non-endemic
<i>Habenaria davidii</i>	Lijiang	2500	12.07	982.53	63.24	1077.65	1.10	Terrestrial	Shrubland	Non-endemic
<i>Habenaria davidii</i>	Eryuan	2560	11.17	745.16	68.27	1210.94	1.63	Terrestrial	Grassy slope	Non-endemic
<i>Habenaria davidii</i>	Lijiang	2700	10.87	982.53	63.24	1077.65	1.10	Terrestrial	Grassy slope	Non-endemic
<i>Habenaria davidii</i>	Lijiang	2800	10.27	982.53	63.24	1077.65	1.10	Terrestrial	Grassy slope	Non-endemic
<i>Habenaria davidii</i>	Zhongdian	2900	8.04	641.73	69.05	914.89	1.43	Terrestrial	Meadow	Non-endemic
<i>Habenaria davidii</i>	Lijiang	3020	8.95	982.53	63.24	1077.65	1.10	Terrestrial	Open site	Non-endemic
<i>Habenaria davidii</i>	Luquan	3190	6.58	965.09	73.60	1160.89	1.20	Terrestrial	Shrubland	Non-endemic
<i>Habenaria davidii</i>	Weixi	3200	6.23	970.70	69.95	1021.03	1.05	Terrestrial	Grassy slope	Non-endemic
<i>Habenaria davidii</i>	Dongchuan	3250	6.33	1021.73	71.65	1186.61	1.16	Terrestrial	Shrubland	Non-endemic
<i>Habenaria delavayi</i>	Mengzi	1720	16.14	855.35	71.82	1434.56	1.68	Terrestrial	Meadow	Non-endemic
<i>Habenaria delavayi</i>	Dali	2010	14.76	1082.70	68.61	1256.27	1.16	Terrestrial	Grassy slope	Non-endemic
<i>Habenaria delavayi</i>	Binchuan	2100	14.10	573.87	62.93	1418.42	2.47	Terrestrial	Meadow	Non-endemic
<i>Habenaria delavayi</i>	Kunming	2200	13.08	1019.14	72.30	1197.62	1.18	Terrestrial	Dense forest	Non-endemic
<i>Habenaria delavayi</i>	Anning	2250	12.53	896.67	71.23	1167.91	1.30	Terrestrial	Shrubland	Non-endemic
<i>Habenaria delavayi</i>	Eryuan	2280	12.85	745.16	68.27	1210.94	1.63	Terrestrial	Sparse forest	Non-endemic

<i>Habenaria delavayi</i>	Kunming	2300	12.48	1019.14	72.30	1197.62	1.18	Terrestrial	Grassy slope	Non-endemic
<i>Habenaria delavayi</i>	Eryuan	2360	12.37	745.16	68.27	1210.94	1.63	Terrestrial	Dense forest	Non-endemic
<i>Habenaria delavayi</i>	Kunming	2400	11.88	1019.14	72.30	1197.62	1.18	Terrestrial	Grassy slope	Non-endemic
<i>Habenaria delavayi</i>	Lijiang	2420	12.55	982.53	63.24	1077.65	1.10	Terrestrial	Meadow	Non-endemic
<i>Habenaria delavayi</i>	Lijiang	2500	12.07	982.53	63.24	1077.65	1.10	Terrestrial	Shrubland	Non-endemic
<i>Habenaria delavayi</i>	Lijiang	2600	11.47	982.53	63.24	1077.65	1.10	Terrestrial	Meadow	Non-endemic
<i>Habenaria delavayi</i>	Lijiang	2690	10.93	982.53	63.24	1077.65	1.10	Terrestrial	Meadow	Non-endemic
<i>Habenaria delavayi</i>	Zhongdian	2800	8.64	641.73	69.05	914.89	1.43	Terrestrial	Dense forest	Non-endemic
<i>Habenaria delavayi</i>	Lijiang	2800	10.27	982.53	63.24	1077.65	1.10	Terrestrial	Grassy slope	Non-endemic
<i>Habenaria delavayi</i>	Eryuan	2900	9.13	745.16	68.27	1210.94	1.63	Terrestrial	Dense forest	Non-endemic
<i>Habenaria delavayi</i>	Lijiang	3080	8.59	982.53	63.24	1077.65	1.10	Terrestrial	Meadow	Non-endemic
<i>Habenaria delavayi</i>	Lijiang	3100	8.47	982.53	63.24	1077.65	1.10	Terrestrial	Grassy slope	Non-endemic
<i>Habenaria dentata</i>	Funing	250	22.12	1161.58	79.07	1147.17	0.99	Terrestrial	Grassy slope	Non-endemic
<i>Habenaria dentata</i>	Yuanjiang	800	21.38	805.59	69.08	1652.32	2.05	Terrestrial	Shrubland	Non-endemic
<i>Habenaria dentata</i>	Menghai	900	20.16	1314.38	80.83	1150.91	0.88	Terrestrial	Dense forest	Non-endemic
<i>Habenaria dentata</i>	Cangyuan	1200	18.02	1733.34	81.63	1060.82	0.61	Terrestrial	Dense forest	Non-endemic
<i>Habenaria dentata</i>	Yanshan	1200	18.26	1003.57	79.42	1172.21	1.17	Terrestrial	Dense forest	Non-endemic
<i>Habenaria dentata</i>	Gongshan	1200	16.88	1738.42	78.47	860.43	0.50	Terrestrial	Grassy slope	Non-endemic
<i>Habenaria dentata</i>	Pingbian	1250	17.32	1648.57	86.34	990.16	0.60	Terrestrial	Grassy slope	Non-endemic
<i>Habenaria dentata</i>	Luchun	1300	18.90	2013.54	78.64	1151.56	0.57	Terrestrial	Dense forest	Non-endemic
<i>Habenaria dentata</i>	Mengzi	1300	18.66	855.35	71.82	1434.56	1.68	Terrestrial	Grassy slope	Non-endemic
<i>Habenaria dentata</i>	Mengzi	1300	18.66	855.35	71.82	1434.56	1.68	Terrestrial	Shrubland	Non-endemic
<i>Habenaria dentata</i>	Mengla	1350	17.10	1514.70	84.25	1146.68	0.76	Terrestrial	Dense forest	Non-endemic
<i>Habenaria dentata</i>	Jingdong	1460	16.82	1128.40	76.80	1142.11	1.01	Terrestrial	Shrubland	Non-endemic
<i>Habenaria dentata</i>	Fugong	1500	15.06	1441.43	79.99	906.18	0.63	Terrestrial	Open site	Non-endemic
<i>Habenaria dentata</i>	Jingdong	1520	16.46	1128.40	76.80	1142.11	1.01	Terrestrial	Dense forest	Non-endemic
<i>Habenaria dentata</i>	Jingdong	1550	16.28	1128.40	76.80	1142.11	1.01	Terrestrial	Sparse forest	Non-endemic
<i>Habenaria dentata</i>	Fengqing	1600	16.60	1352.80	73.24	1172.52	0.87	Terrestrial	Grassy slope	Non-endemic
<i>Habenaria dentata</i>	Shuangbai	1660	16.92	942.53	72.21	1300.52	1.38	Terrestrial	Dense forest	Non-endemic
<i>Habenaria dentata</i>	Gongshan	1700	13.88	1738.42	78.47	860.43	0.50	Terrestrial	Dense forest	Non-endemic
<i>Habenaria dentata</i>	Jingdong	1700	15.38	1128.40	76.80	1142.11	1.01	Terrestrial	Grassy slope	Non-endemic
<i>Habenaria dentata</i>	Gongshan	1700	13.88	1738.42	78.47	860.43	0.50	Terrestrial	Grassy slope	Non-endemic
<i>Habenaria dentata</i>	Fugong	1700	13.86	1441.43	79.99	906.18	0.63	Terrestrial	Open site	Non-endemic
<i>Habenaria dentata</i>	Longchuan	1700	14.35	1604.50	80.46	1149.57	0.72	Terrestrial	Open site	Non-endemic
<i>Habenaria dentata</i>	Tengchong	1740	14.56	1501.45	78.06	857.93	0.57	Terrestrial	Grassy slope	Non-endemic
<i>Habenaria dentata</i>	Eshan	1890	13.87	938.39	78.62	1123.48	1.20	Terrestrial	Grassy slope	Non-endemic

<i>Habenaria dentata</i>	Kunming	1900	14.88	1019.14	72.30	1197.62	1.18	Terrestrial	Shrubland	Non-endemic
<i>Habenaria dentata</i>	Eryuan	2100	13.93	745.16	68.27	1210.94	1.63	Terrestrial	Grassy slope	Non-endemic
<i>Habenaria dentata</i>	Kunming	2130	13.50	1019.14	72.30	1197.62	1.18	Terrestrial	Grassy slope	Non-endemic
<i>Habenaria dentata</i>	Kunming	2200	13.08	1019.14	72.30	1197.62	1.18	Terrestrial	Open site	Non-endemic
<i>Habenaria dentata</i>	Gongshan	2300	10.28	1738.42	78.47	860.43	0.50	Terrestrial	Grassy slope	Non-endemic
<i>Habenaria diceras</i>	Deqin	3310	5.31	639.48	70.85	896.66	1.40	Terrestrial	Shrubland	Non-endemic
<i>Habenaria diphylla</i>	Menghai	1300	17.76	1314.38	80.83	1150.91	0.88	Terrestrial	Dense forest	Non-endemic
<i>Habenaria diplonema</i>	Lijiang	2800	10.27	982.53	63.24	1077.65	1.10	Terrestrial	Dense forest	Endemic
<i>Habenaria finetiana</i>	Kunming	1900	14.88	1019.14	72.30	1197.62	1.18	Terrestrial	Shrubland	Non-endemic
<i>Habenaria finetiana</i>	Lincang	2000	14.52	1165.84	72.08	1167.73	1.00	Terrestrial	Dense forest	Non-endemic
<i>Habenaria finetiana</i>	Eryuan	2100	13.93	745.16	68.27	1210.94	1.63	Terrestrial	Grassy slope	Non-endemic
<i>Habenaria finetiana</i>	Heqing	2200	13.59	977.00	65.16	1211.84	1.24	Terrestrial	Grassy slope	Non-endemic
<i>Habenaria finetiana</i>	Anning	2200	12.83	896.67	71.23	1167.91	1.30	Terrestrial	Shrubland	Non-endemic
<i>Habenaria finetiana</i>	Lijiang	2400	12.67	982.53	63.24	1077.65	1.10	Terrestrial	Open site	Non-endemic
<i>Habenaria finetiana</i>	Zhongdian	2500	10.44	641.73	69.05	914.89	1.43	Terrestrial	Grassy slope	Non-endemic
<i>Habenaria finetiana</i>	Zhongdian	2500	10.44	641.73	69.05	914.89	1.43	Terrestrial	Grassy slope	Non-endemic
<i>Habenaria fordii</i>	Mengla	900	19.80	1514.70	84.25	1146.68	0.76	Terrestrial	Dense forest	Non-endemic
<i>Habenaria fordii</i>	Yongde	1300	19.33	1266.25	69.00	1283.63	1.01	Terrestrial	Dense forest	Non-endemic
<i>Habenaria furcifera</i>	Yongde	1000	21.13	1266.25	69.00	1283.63	1.01	Terrestrial	Grassy slope	Non-endemic
<i>Habenaria glaucifolia</i>	Lijiang	2600	11.47	982.53	63.24	1077.65	1.10	Terrestrial	Meadow	Non-endemic
<i>Habenaria glaucifolia</i>	Zhongdian	2800	8.64	641.73	69.05	914.89	1.43	Terrestrial	Grassy slope	Non-endemic
<i>Habenaria glaucifolia</i>	Lijiang	2800	10.27	982.53	63.24	1077.65	1.10	Terrestrial	Meadow	Non-endemic
<i>Habenaria glaucifolia</i>	Eryuan	2900	9.13	745.16	68.27	1210.94	1.63	Terrestrial	Sparse forest	Non-endemic
<i>Habenaria glaucifolia</i>	Lijiang	2950	9.37	982.53	63.24	1077.65	1.10	Terrestrial	Shrubland	Non-endemic
<i>Habenaria glaucifolia</i>	Weixi	3000	7.43	970.70	69.95	1021.03	1.05	Terrestrial	Dense forest	Non-endemic
<i>Habenaria glaucifolia</i>	Eryuan	3000	8.53	745.16	68.27	1210.94	1.63	Terrestrial	Forest edge	Non-endemic
<i>Habenaria glaucifolia</i>	Zhongdian	3050	7.14	641.73	69.05	914.89	1.43	Terrestrial	Grassy slope	Non-endemic
<i>Habenaria glaucifolia</i>	Lijiang	3070	8.65	982.53	63.24	1077.65	1.10	Terrestrial	Meadow	Non-endemic
<i>Habenaria glaucifolia</i>	Zhongdian	3100	6.84	641.73	69.05	914.89	1.43	Terrestrial	Meadow	Non-endemic
<i>Habenaria glaucifolia</i>	Lijiang	3100	8.47	982.53	63.24	1077.65	1.10	Terrestrial	Meadow	Non-endemic
<i>Habenaria glaucifolia</i>	Zhongdian	3100	6.84	641.73	69.05	914.89	1.43	Terrestrial	Shrubland	Non-endemic
<i>Habenaria glaucifolia</i>	Weixi	3200	6.23	970.70	69.95	1021.03	1.05	Terrestrial	Grassy slope	Non-endemic
<i>Habenaria glaucifolia</i>	Zhongdian	3260	5.88	641.73	69.05	914.89	1.43	Terrestrial	Meadow	Non-endemic
<i>Habenaria glaucifolia</i>	Zhongdian	3300	5.64	641.73	69.05	914.89	1.43	Terrestrial	Meadow	Non-endemic
<i>Habenaria glaucifolia</i>	Zhongdian	3300	5.64	641.73	69.05	914.89	1.43	Terrestrial	Shrubland	Non-endemic
<i>Habenaria glaucifolia</i>	Deqin	3320	5.25	639.48	70.85	896.66	1.40	Terrestrial	Meadow	Non-endemic

<i>Habenaria glaucifolia</i>	Zhongdian	3600	3.84	641.73	69.05	914.89	1.43	Terrestrial	Meadow	Non-endemic
<i>Habenaria glaucifolia</i>	Zhongdian	3900	2.04	641.73	69.05	914.89	1.43	Terrestrial	Dense forest	Non-endemic
<i>Habenaria intermedia</i>	Zhongdian	3000	7.44	641.73	69.05	914.89	1.43	Terrestrial	Sparse forest	Non-endemic
<i>Habenaria limprichtii</i>	Heqing	1700	16.59	977.00	65.16	1211.84	1.24	Terrestrial	Grassy slope	Non-endemic
<i>Habenaria limprichtii</i>	Kunming	1900	14.88	1019.14	72.30	1197.62	1.18	Terrestrial	Shrubland	Non-endemic
<i>Habenaria limprichtii</i>	Kunming	1900	14.88	1019.14	72.30	1197.62	1.18	Terrestrial	Shrubland	Non-endemic
<i>Habenaria limprichtii</i>	Zhaotong	1920	11.80	708.66	74.85	1046.05	1.48	Terrestrial	Grassy slope	Non-endemic
<i>Habenaria limprichtii</i>	Jiangchuan	1950	14.30	872.74	74.72	1181.99	1.35	Terrestrial	Dense forest	Non-endemic
<i>Habenaria limprichtii</i>	Jingdong	2100	12.98	1128.40	76.80	1142.11	1.01	Terrestrial	Dense forest	Non-endemic
<i>Habenaria limprichtii</i>	Kunming	2100	13.68	1019.14	72.30	1197.62	1.18	Terrestrial	Grassy slope	Non-endemic
<i>Habenaria limprichtii</i>	Kunming	2300	12.48	1019.14	72.30	1197.62	1.18	Terrestrial	Grassy slope	Non-endemic
<i>Habenaria limprichtii</i>	Kunming	2310	12.42	1019.14	72.30	1197.62	1.18	Terrestrial	Grassy slope	Non-endemic
<i>Habenaria limprichtii</i>	Dali	2350	12.72	1082.70	68.61	1256.27	1.16	Terrestrial	Shrubland	Non-endemic
<i>Habenaria limprichtii</i>	Songming	2350	11.49	1010.18	74.14	1134.24	1.12	Terrestrial	Shrubland	Non-endemic
<i>Habenaria limprichtii</i>	Kunming	2380	12.00	1019.14	72.30	1197.62	1.18	Terrestrial	Grassy slope	Non-endemic
<i>Habenaria limprichtii</i>	Dali	2420	12.30	1082.70	68.61	1256.27	1.16	Terrestrial	Dense forest	Non-endemic
<i>Habenaria limprichtii</i>	Dali	2500	11.82	1082.70	68.61	1256.27	1.16	Terrestrial	Meadow	Non-endemic
<i>Habenaria limprichtii</i>	Wuding	2600	9.79	988.68	74.74	1188.19	1.20	Terrestrial	Grassy slope	Non-endemic
<i>Habenaria limprichtii</i>	Lijiang	2650	11.17	982.53	63.24	1077.65	1.10	Terrestrial	Grassy slope	Non-endemic
<i>Habenaria limprichtii</i>	Lijiang	2650	11.17	982.53	63.24	1077.65	1.10	Terrestrial	Meadow	Non-endemic
<i>Habenaria limprichtii</i>	Lijiang	2730	10.69	982.53	63.24	1077.65	1.10	Terrestrial	Meadow	Non-endemic
<i>Habenaria limprichtii</i>	Lijiang	2750	10.57	982.53	63.24	1077.65	1.10	Terrestrial	Meadow	Non-endemic
<i>Habenaria limprichtii</i>	Zhongdian	2900	8.04	641.73	69.05	914.89	1.43	Terrestrial	Meadow	Non-endemic
<i>Habenaria limprichtii</i>	Yangbi	3000	7.99	1044.23	72.19	1161.15	1.11	Terrestrial	Grassy slope	Non-endemic
<i>Habenaria limprichtii</i>	Lijiang	3000	9.07	982.53	63.24	1077.65	1.10	Terrestrial	Grassy slope	Non-endemic
<i>Habenaria limprichtii</i>	Lijiang	3000	9.07	982.53	63.24	1077.65	1.10	Terrestrial	Shrubland	Non-endemic
<i>Habenaria limprichtii</i>	Lijiang	3020	8.95	982.53	63.24	1077.65	1.10	Terrestrial	Open site	Non-endemic
<i>Habenaria limprichtii</i>	Lijiang	3200	7.87	982.53	63.24	1077.65	1.10	Terrestrial	Grassy slope	Non-endemic
<i>Habenaria limprichtii</i>	Lijiang	3430	6.49	982.53	63.24	1077.65	1.10	Terrestrial	Shrubland	Non-endemic
<i>Habenaria linguella</i>	Tonghai	1400	18.21	891.56	72.93	1238.30	1.39	Terrestrial	Open site	Non-endemic
<i>Habenaria linguella</i>	Menghai	1450	16.86	1314.38	80.83	1150.91	0.88	Terrestrial	Dense forest	Non-endemic
<i>Habenaria linguella</i>	Menglian	1600	15.98	1357.68	80.47	1185.94	0.87	Terrestrial	Meadow	Non-endemic
<i>Habenaria linguella</i>	Menghai	1800	14.76	1314.38	80.83	1150.91	0.88	Terrestrial	Meadow	Non-endemic
<i>Habenaria linguella</i>	Heqing	2590	11.25	977.00	65.16	1211.84	1.24	Terrestrial	Meadow	Non-endemic
<i>Habenaria lucida</i>	Jinghong	150	24.82	1161.08	80.46	1256.19	1.08	Terrestrial	Dense forest	Non-endemic
<i>Habenaria lucida</i>	Mengla	850	20.10	1514.70	84.25	1146.68	0.76	Terrestrial	Dense forest	Non-endemic

<i>Habenaria lucida</i>	Jinghong	900	20.32	1161.08	80.46	1256.19	1.08	Terrestrial	Shrubland	Non-endemic
<i>Habenaria lucida</i>	Jinghong	1000	19.72	1161.08	80.46	1256.19	1.08	Terrestrial	Dense forest	Non-endemic
<i>Habenaria lucida</i>	Jinghong	1000	19.72	1161.08	80.46	1256.19	1.08	Terrestrial	Dense forest	Non-endemic
<i>Habenaria lucida</i>	Jinghong	1100	19.12	1161.08	80.46	1256.19	1.08	Terrestrial	Dense forest	Non-endemic
<i>Habenaria mairei</i>	Zhongdian	3100	6.84	641.73	69.05	914.89	1.43	Terrestrial	Meadow	Non-endemic
<i>Habenaria mairei</i>	Zhongdian	3350	5.34	641.73	69.05	914.89	1.43	Terrestrial	Meadow	Non-endemic
<i>Habenaria mairei</i>	Zhongdian	3500	4.44	641.73	69.05	914.89	1.43	Terrestrial	Grassy slope	Non-endemic
<i>Habenaria malintana</i>	Mengla	560	21.84	1514.70	84.25	1146.68	0.76	Terrestrial	Open site	Non-endemic
<i>Habenaria malintana</i>	Mengla	800	20.40	1514.70	84.25	1146.68	0.76	Terrestrial	Shrubland	Non-endemic
<i>Habenaria malintana</i>	Mengla	850	20.10	1514.70	84.25	1146.68	0.76	Terrestrial	Dense forest	Non-endemic
<i>Habenaria malintana</i>	Mengla	900	19.80	1514.70	84.25	1146.68	0.76	Terrestrial	Dense forest	Non-endemic
<i>Habenaria malintana</i>	Mengla	1040	18.96	1514.70	84.25	1146.68	0.76	Terrestrial	Grassy slope	Non-endemic
<i>Habenaria malintana</i>	Tengchong	1320	17.08	1501.45	78.06	857.93	0.57	Terrestrial	Dense forest	Non-endemic
<i>Habenaria malintana</i>	Tengchong	1320	17.08	1501.45	78.06	857.93	0.57	Terrestrial	Dense forest	Non-endemic
<i>Habenaria marginata</i>	Mengla	500	22.20	1514.70	84.25	1146.68	0.76	Terrestrial	Grassy slope	Non-endemic
<i>Habenaria marginata</i>	Jinghong	800	20.92	1161.08	80.46	1256.19	1.08	Terrestrial	Meadow	Non-endemic
<i>Habenaria marginata</i>	Jinghong	950	20.02	1161.08	80.46	1256.19	1.08	Terrestrial	Dense forest	Non-endemic
<i>Habenaria marginata</i>	Jinghong	1000	19.72	1161.08	80.46	1256.19	1.08	Terrestrial	Open site	Non-endemic
<i>Habenaria marginata</i>	Mengla	1040	18.96	1514.70	84.25	1146.68	0.76	Terrestrial	Grassy slope	Non-endemic
<i>Habenaria marginata</i>	Mengla	1200	18.00	1514.70	84.25	1146.68	0.76	Terrestrial	Open site	Non-endemic
<i>Habenaria medioflexa</i>	Mengla	700	21.00	1514.70	84.25	1146.68	0.76	Terrestrial	Dense forest	Non-endemic
<i>Habenaria medioflexa</i>	Mengla	800	20.40	1514.70	84.25	1146.68	0.76	Terrestrial	Dense forest	Non-endemic
<i>Habenaria nematocera</i>	Mengla	1000	19.20	1514.70	84.25	1146.68	0.76	Terrestrial	Dense forest	Endemic
<i>Habenaria petelotii</i>	Xichou	1500	15.93	1267.54	82.98	985.97	0.78	Terrestrial	Dense forest	Non-endemic
<i>Habenaria petelotii</i>	Malipo	1600	14.66	1063.54	85.83	1053.97	0.99	Terrestrial	Dense forest	Non-endemic
<i>Habenaria plurifoliata</i>	Jinghong	800	20.92	1161.08	80.46	1256.19	1.08	Terrestrial	Dense forest	Non-endemic
<i>Habenaria remiformis</i>	Yuliang	1960	13.76	905.45	75.03	1218.48	1.35	Terrestrial	Dense forest	Non-endemic
<i>Habenaria rostellifera</i>	Yuliang	1800	14.72	905.45	75.03	1218.48	1.35	Terrestrial	Grassy slope	Non-endemic
<i>Habenaria rostellifera</i>	Kunming	1900	14.88	1019.14	72.30	1197.62	1.18	Terrestrial	Grassy slope	Non-endemic
<i>Habenaria rostellifera</i>	Kunming	2000	14.28	1019.14	72.30	1197.62	1.18	Terrestrial	Open site	Non-endemic
<i>Habenaria rostellifera</i>	Kunming	2050	13.98	1019.14	72.30	1197.62	1.18	Terrestrial	Grassy slope	Non-endemic
<i>Habenaria rostellifera</i>	Kunming	2100	13.68	1019.14	72.30	1197.62	1.18	Terrestrial	Grassy slope	Non-endemic
<i>Habenaria rostellifera</i>	Dali	2170	13.80	1082.70	68.61	1256.27	1.16	Terrestrial	Grassy slope	Non-endemic
<i>Habenaria rostellifera</i>	Songming	2200	12.39	1010.18	74.14	1134.24	1.12	Terrestrial	Dense forest	Non-endemic
<i>Habenaria rostellifera</i>	Kunming	2200	13.08	1019.14	72.30	1197.62	1.18	Terrestrial	Open site	Non-endemic
<i>Habenaria rostellifera</i>	Kunming	2300	12.48	1019.14	72.30	1197.62	1.18	Terrestrial	Dense forest	Non-endemic

<i>Habenaria rostellifera</i>	Kunming	2380	12.00	1019.14	72.30	1197.62	1.18	Terrestrial	Grassy slope	Non-endemic
<i>Habenaria schindleri</i>	Jingdong	2120	12.86	1128.40	76.80	1142.11	1.01	Terrestrial	Dense forest	Non-endemic
<i>Habenaria szechuanica</i>	Lijiang	2900	9.67	982.53	63.24	1077.65	1.10	Terrestrial	Dense forest	Non-endemic
<i>Habenaria tonkinensis</i>	Jinghong	840	20.68	1161.08	80.46	1256.19	1.08	Terrestrial	Dense forest	Non-endemic
<i>Habenaria yuana</i>	Jinghong	1800	14.92	1161.08	80.46	1256.19	1.08	Terrestrial	Grassy slope	Non-endemic
<i>Hancockia uniflora</i>	Xichou	1300	17.13	1267.54	82.98	985.97	0.78	Terrestrial	Dense forest	Non-endemic
<i>Hancockia uniflora</i>	Pingbian	1560	15.46	1648.57	86.34	990.16	0.60	Terrestrial	Sparse forest	Non-endemic
<i>Hancockia uniflora</i>	Pingbian	1650	14.92	1648.57	86.34	990.16	0.60	Terrestrial	Dense forest	Non-endemic
<i>Hemipilia cruciata</i>	Jianchuan	2200	12.35	753.13	70.16	1154.48	1.53	Terrestrial	Grassy slope	Non-endemic
<i>Hemipilia cruciata</i>	Yaoan	2400	12.14	784.85	68.90	1295.94	1.65	Terrestrial	Shrubland	Non-endemic
<i>Hemipilia cruciata</i>	Lijiang	2700	10.87	982.53	63.24	1077.65	1.10	Terrestrial	Grassy slope	Non-endemic
<i>Hemipilia flabellata</i>	Jiangchuan	1760	15.44	872.74	74.72	1181.99	1.35	Terrestrial	Dense forest	Non-endemic
<i>Hemipilia flabellata</i>	Jiangchuan	1780	15.32	872.74	74.72	1181.99	1.35	Terrestrial	Dense forest	Non-endemic
<i>Hemipilia flabellata</i>	Tonghai	1850	15.51	891.56	72.93	1238.30	1.39	Terrestrial	Dense forest	Non-endemic
<i>Hemipilia flabellata</i>	Anning	1860	14.87	896.67	71.23	1167.91	1.30	Terrestrial	Dense forest	Non-endemic
<i>Hemipilia flabellata</i>	Dali	2040	14.58	1082.70	68.61	1256.27	1.16	Terrestrial	Shrubland	Non-endemic
<i>Hemipilia flabellata</i>	Yangbi	2100	13.39	1044.23	72.19	1161.15	1.11	Terrestrial	Grassy slope	Non-endemic
<i>Hemipilia flabellata</i>	Eryuan	2120	13.81	745.16	68.27	1210.94	1.63	Terrestrial	Shrubland	Non-endemic
<i>Hemipilia flabellata</i>	Lijiang	2200	13.87	982.53	63.24	1077.65	1.10	Terrestrial	Dense forest	Non-endemic
<i>Hemipilia flabellata</i>	Zhongdian	2200	12.24	641.73	69.05	914.89	1.43	Terrestrial	Dense forest	Non-endemic
<i>Hemipilia flabellata</i>	Kunming	2200	13.08	1019.14	72.30	1197.62	1.18	Terrestrial	Open site	Non-endemic
<i>Hemipilia flabellata</i>	Dali	2230	13.44	1082.70	68.61	1256.27	1.16	Terrestrial	Shrubland	Non-endemic
<i>Hemipilia flabellata</i>	Binchuan	2300	12.90	573.87	62.93	1418.42	2.47	Terrestrial	Dense forest	Non-endemic
<i>Hemipilia flabellata</i>	Longling	2400	9.72	2098.66	84.65	973.45	0.46	Terrestrial	Dense forest	Non-endemic
<i>Hemipilia flabellata</i>	Wuding	2400	10.99	988.68	74.74	1188.19	1.20	Terrestrial	Dense forest	Non-endemic
<i>Hemipilia flabellata</i>	Lijiang	2400	12.67	982.53	63.24	1077.65	1.10	Terrestrial	Dense forest	Non-endemic
<i>Hemipilia flabellata</i>	Heqing	2480	11.91	977.00	65.16	1211.84	1.24	Terrestrial	Shrubland	Non-endemic
<i>Hemipilia flabellata</i>	Weixi	2500	10.43	970.70	69.95	1021.03	1.05	Terrestrial	Dense forest	Non-endemic
<i>Hemipilia flabellata</i>	Heqing	2500	11.79	977.00	65.16	1211.84	1.24	Terrestrial	Dense forest	Non-endemic
<i>Hemipilia flabellata</i>	Lijiang	2500	12.07	982.53	63.24	1077.65	1.10	Terrestrial	Shrubland	Non-endemic
<i>Hemipilia flabellata</i>	Gongshan	2700	7.88	1738.42	78.47	860.43	0.50	Terrestrial	Dense forest	Non-endemic
<i>Hemipilia flabellata</i>	Zhongdian	2700	9.24	641.73	69.05	914.89	1.43	Terrestrial	Shrubland	Non-endemic
<i>Hemipilia flabellata</i>	Zhongdian	2800	8.64	641.73	69.05	914.89	1.43	Terrestrial	Dense forest	Non-endemic
<i>Hemipilia flabellata</i>	Zhongdian	2900	8.04	641.73	69.05	914.89	1.43	Terrestrial	Dense forest	Non-endemic
<i>Hemipilia flabellata</i>	Zhongdian	3900	2.04	641.73	69.05	914.89	1.43	Terrestrial	Dense forest	Non-endemic
<i>Hemipilia forrestii</i>	Lijiang	2250	13.57	982.53	63.24	1077.65	1.10	Terrestrial	Dense forest	Non-endemic

<i>Hemipilia kwangsiensis</i>	Yongde	2300	13.33	1266.25	69.00	1283.63	1.01	Terrestrial	Dense forest	Non-endemic
<i>Hemipilia limprichtii</i>	Chuxiong	1500	17.57	874.28	69.99	1192.36	1.36	Terrestrial	Shrubland	Non-endemic
<i>Hemipilia limprichtii</i>	Dali	2050	14.52	1082.70	68.61	1256.27	1.16	Terrestrial	Shrubland	Non-endemic
<i>Hemipilia limprichtii</i>	Fuyuan	2500	9.87	1084.02	74.80	1096.10	1.01	Terrestrial	Shrubland	Non-endemic
<i>Hemipilia quinquangularis</i>	Weixi	1600	15.83	970.70	69.95	1021.03	1.05	Terrestrial	Dense forest	Non-endemic
<i>Hemipilia quinquangularis</i>	Deqin	1950	13.47	639.48	70.85	896.66	1.40	Terrestrial	Grassy slope	Non-endemic
<i>Hemipilia quinquangularis</i>	Weixi	2300	11.63	970.70	69.95	1021.03	1.05	Terrestrial	Dense forest	Non-endemic
<i>Hemipilia quinquangularis</i>	Gongshan	2500	9.08	1738.42	78.47	860.43	0.50	Terrestrial	Shrubland	Non-endemic
<i>Hemipilia quinquangularis</i>	Lijiang	2650	11.17	982.53	63.24	1077.65	1.10	Terrestrial	Dense forest	Non-endemic
<i>Hemipilia quinquangularis</i>	Deqin	2900	7.77	639.48	70.85	896.66	1.40	Terrestrial	Dense forest	Non-endemic
<i>Herminium alaschanicum</i>	Lijiang	2800	10.27	982.53	63.24	1077.65	1.10	Terrestrial	Grassy slope	Non-endemic
<i>Herminium alaschanicum</i>	Yongde	1700	16.93	1266.25	69.00	1283.63	1.01	Terrestrial	Dense forest	Non-endemic
<i>Herminium alaschanicum</i>	Deqin	2700	8.97	639.48	70.85	896.66	1.40	Terrestrial	Grassy slope	Non-endemic
<i>Herminium alaschanicum</i>	Zhongdian	2900	8.04	641.73	69.05	914.89	1.43	Terrestrial	Grassy slope	Non-endemic
<i>Herminium alaschanicum</i>	Zhongdian	3300	5.64	641.73	69.05	914.89	1.43	Terrestrial	Meadow	Non-endemic
<i>Herminium alaschanicum</i>	Zhongdian	3380	5.16	641.73	69.05	914.89	1.43	Terrestrial	Meadow	Non-endemic
<i>Herminium angustilabre</i>	Gongshan	3500	3.08	1738.42	78.47	860.43	0.50	Terrestrial	Shrubland	Non-endemic
<i>Herminium carnosilabre</i>	Gongshan	3200	4.88	1738.42	78.47	860.43	0.50	Terrestrial	Shrubland	Endemic
<i>Herminium chloranthum</i>	Lijiang	2500	12.07	982.53	63.24	1077.65	1.10	Terrestrial	Grassy slope	Non-endemic
<i>Herminium chloranthum</i>	Lijiang	2800	10.27	982.53	63.24	1077.65	1.10	Terrestrial	Grassy slope	Non-endemic
<i>Herminium chloranthum</i>	Deqin	3400	4.77	639.48	70.85	896.66	1.40	Terrestrial	Grassy slope	Non-endemic
<i>Herminium chloranthum</i>	Lijiang	3550	5.77	982.53	63.24	1077.65	1.10	Terrestrial	Dense forest	Non-endemic
<i>Herminium chloranthum</i>	Weixi	3600	3.83	970.70	69.95	1021.03	1.05	Terrestrial	Grassy slope	Non-endemic
<i>Herminium chloranthum</i>	Zhongdian	3800	2.64	641.73	69.05	914.89	1.43	Terrestrial	Grassy slope	Non-endemic
<i>Herminium chloranthum</i>	Deqin	4020	1.05	639.48	70.85	896.66	1.40	Terrestrial	Grassy slope	Non-endemic
<i>Herminium chloranthum</i>	Deqin	4100	0.57	639.48	70.85	896.66	1.40	Terrestrial	Shrubland	Non-endemic
<i>Herminium coiloglossum</i>	Jingdong	1660	15.62	1128.40	76.80	1142.11	1.01	Terrestrial	Dense forest	Non-endemic
<i>Herminium coiloglossum</i>	Kunming	2300	12.48	1019.14	72.30	1197.62	1.18	Terrestrial	Dense forest	Non-endemic
<i>Herminium coiloglossum</i>	Yangbi	2900	8.59	1044.23	72.19	1161.15	1.11	Terrestrial	Dense forest	Non-endemic
<i>Herminium coiloglossum</i>	Zhaotong	3040	5.08	708.66	74.85	1046.05	1.48	Terrestrial	Meadow	Non-endemic
<i>Herminium ecalcaratum</i>	Chuxiong	2200	13.37	874.28	69.99	1192.36	1.36	Terrestrial	Dense forest	Non-endemic
<i>Herminium ecalcaratum</i>	Yangbi	2500	10.99	1044.23	72.19	1161.15	1.11	Terrestrial	Dense forest	Non-endemic
<i>Herminium ecalcaratum</i>	Heqing	2600	11.19	977.00	65.16	1211.84	1.24	Terrestrial	Grassy slope	Non-endemic
<i>Herminium glossophyllum</i>	Lijiang	2760	10.51	982.53	63.24	1077.65	1.10	Terrestrial	Grassy slope	Non-endemic
<i>Herminium glossophyllum</i>	Zhongdian	3000	7.44	641.73	69.05	914.89	1.43	Terrestrial	Grassy slope	Non-endemic
<i>Herminium glossophyllum</i>	Zhongdian	3430	4.86	641.73	69.05	914.89	1.43	Terrestrial	Dense forest	Non-endemic

<i>Herminium josephi</i>	Zhongdian	2800	8.64	641.73	69.05	914.89	1.43	Terrestrial	Grassy slope	Non-endemic
<i>Herminium josephi</i>	Dongchuan	3000	7.83	1021.73	71.65	1186.61	1.16	Terrestrial	Shrubland	Non-endemic
<i>Herminium josephi</i>	Dongchuan	3100	7.23	1021.73	71.65	1186.61	1.16	Terrestrial	Shrubland	Non-endemic
<i>Herminium josephi</i>	Dayao	3120	8.21	810.80	65.01	1427.38	1.76	Terrestrial	Meadow	Non-endemic
<i>Herminium josephi</i>	Huize	3400	4.97	799.98	71.46	1179.17	1.47	Terrestrial	Meadow	Non-endemic
<i>Herminium josephi</i>	Lijiang	3700	4.87	982.53	63.24	1077.65	1.10	Terrestrial	Meadow	Non-endemic
<i>Herminium josephi</i>	Fugong	4000	0.06	1441.43	79.99	906.18	0.63	Terrestrial	Meadow	Non-endemic
<i>Herminium josephi</i>	Fugong	4000	0.06	1441.43	79.99	906.18	0.63	Terrestrial	Meadow	Non-endemic
<i>Herminium lanceum</i>	Yongde	1300	19.33	1266.25	69.00	1283.63	1.01	Terrestrial	Dense forest	Non-endemic
<i>Herminium lanceum</i>	Gongshan	1600	14.48	1738.42	78.47	860.43	0.50	Terrestrial	Dense forest	Non-endemic
<i>Herminium lanceum</i>	Jiangchuan	1700	15.80	872.74	74.72	1181.99	1.35	Terrestrial	Dense forest	Non-endemic
<i>Herminium lanceum</i>	Jiangchuan	1750	15.50	872.74	74.72	1181.99	1.35	Terrestrial	Dense forest	Non-endemic
<i>Herminium lanceum</i>	Lushui	1790	15.31	1195.57	70.63	911.65	0.76	Terrestrial	Forest edge	Non-endemic
<i>Herminium lanceum</i>	Fugong	1800	13.26	1441.43	79.99	906.18	0.63	Terrestrial	Dense forest	Non-endemic
<i>Herminium lanceum</i>	Jinghong	1800	14.92	1161.08	80.46	1256.19	1.08	Terrestrial	Grassy slope	Non-endemic
<i>Herminium lanceum</i>	Yuliang	1800	14.72	905.45	75.03	1218.48	1.35	Terrestrial	Grassy slope	Non-endemic
<i>Herminium lanceum</i>	Deqin	1900	13.77	639.48	70.85	896.66	1.40	Terrestrial	Grassy slope	Non-endemic
<i>Herminium lanceum</i>	Yangbi	1980	14.11	1044.23	72.19	1161.15	1.11	Terrestrial	Grassy slope	Non-endemic
<i>Herminium lanceum</i>	Jingdong	2000	13.58	1128.40	76.80	1142.11	1.01	Terrestrial	Forest edge	Non-endemic
<i>Herminium lanceum</i>	Dayao	2000	14.93	810.80	65.01	1427.38	1.76	Terrestrial	Shrubland	Non-endemic
<i>Herminium lanceum</i>	Kunming	2030	14.10	1019.14	72.30	1197.62	1.18	Terrestrial	Grassy slope	Non-endemic
<i>Herminium lanceum</i>	Songming	2100	12.99	1010.18	74.14	1134.24	1.12	Terrestrial	Grassy slope	Non-endemic
<i>Herminium lanceum</i>	Jingdong	2120	12.86	1128.40	76.80	1142.11	1.01	Terrestrial	Dense forest	Non-endemic
<i>Herminium lanceum</i>	Jingdong	2120	12.86	1128.40	76.80	1142.11	1.01	Terrestrial	Dense forest	Non-endemic
<i>Herminium lanceum</i>	Kunming	2120	13.56	1019.14	72.30	1197.62	1.18	Terrestrial	Grassy slope	Non-endemic
<i>Herminium lanceum</i>	Kunming	2200	13.08	1019.14	72.30	1197.62	1.18	Terrestrial	Dense forest	Non-endemic
<i>Herminium lanceum</i>	Anning	2200	12.83	896.67	71.23	1167.91	1.30	Terrestrial	Shrubland	Non-endemic
<i>Herminium lanceum</i>	Songming	2200	12.39	1010.18	74.14	1134.24	1.12	Terrestrial	Shrubland	Non-endemic
<i>Herminium lanceum</i>	Eryuan	2230	13.15	745.16	68.27	1210.94	1.63	Terrestrial	Dense forest	Non-endemic
<i>Herminium lanceum</i>	Zhenkang	2250	11.34	1602.96	81.14	1089.09	0.68	Terrestrial	Grassy slope	Non-endemic
<i>Herminium lanceum</i>	Zhenkang	2250	11.34	1602.96	81.14	1089.09	0.68	Terrestrial	Grassy slope	Non-endemic
<i>Herminium lanceum</i>	Gongshan	2300	10.28	1738.42	78.47	860.43	0.50	Terrestrial	Grassy slope	Non-endemic
<i>Herminium lanceum</i>	Eryuan	2350	12.43	745.16	68.27	1210.94	1.63	Terrestrial	Dense forest	Non-endemic
<i>Herminium lanceum</i>	Eryuan	2350	12.43	745.16	68.27	1210.94	1.63	Terrestrial	Grassy slope	Non-endemic
<i>Herminium lanceum</i>	Songming	2380	11.31	1010.18	74.14	1134.24	1.12	Terrestrial	Grassy slope	Non-endemic
<i>Herminium lanceum</i>	Dali	2400	12.42	1082.70	68.61	1256.27	1.16	Terrestrial	Dense forest	Non-endemic

<i>Herminium lanceum</i>	Fengqing	2400	11.80	1352.80	73.24	1172.52	0.87	Terrestrial	Grassy slope	Non-endemic
<i>Herminium lanceum</i>	Kunming	2400	11.88	1019.14	72.30	1197.62	1.18	Terrestrial	Grassy slope	Non-endemic
<i>Herminium lanceum</i>	Jingdong	2400	11.18	1128.40	76.80	1142.11	1.01	Terrestrial	Grassy slope	Non-endemic
<i>Herminium lanceum</i>	Dali	2470	12.00	1082.70	68.61	1256.27	1.16	Terrestrial	Grassy slope	Non-endemic
<i>Herminium lanceum</i>	Gongshan	2500	9.08	1738.42	78.47	860.43	0.50	Terrestrial	Dense forest	Non-endemic
<i>Herminium lanceum</i>	Lijiang	2500	12.07	982.53	63.24	1077.65	1.10	Terrestrial	Grassy slope	Non-endemic
<i>Herminium lanceum</i>	Dali	2600	11.22	1082.70	68.61	1256.27	1.16	Terrestrial	Grassy slope	Non-endemic
<i>Herminium lanceum</i>	Yongde	2660	11.17	1266.25	69.00	1283.63	1.01	Terrestrial	Grassy slope	Non-endemic
<i>Herminium lanceum</i>	Lijiang	2700	10.87	982.53	63.24	1077.65	1.10	Terrestrial	Dense forest	Non-endemic
<i>Herminium lanceum</i>	Gongshan	2700	7.88	1738.42	78.47	860.43	0.50	Terrestrial	Grassy slope	Non-endemic
<i>Herminium lanceum</i>	Yongde	2700	10.93	1266.25	69.00	1283.63	1.01	Terrestrial	Grassy slope	Non-endemic
<i>Herminium lanceum</i>	Gongshan	2700	7.88	1738.42	78.47	860.43	0.50	Terrestrial	Meadow	Non-endemic
<i>Herminium lanceum</i>	Lijiang	2770	10.45	982.53	63.24	1077.65	1.10	Terrestrial	Grassy slope	Non-endemic
<i>Herminium lanceum</i>	Longling	2800	7.32	2098.66	84.65	973.45	0.46	Terrestrial	Meadow	Non-endemic
<i>Herminium lanceum</i>	Wenshan	2800	8.86	988.87	76.70	1272.98	1.29	Terrestrial	Shrubland	Non-endemic
<i>Herminium lanceum</i>	Yongde	2810	10.27	1266.25	69.00	1283.63	1.01	Terrestrial	Meadow	Non-endemic
<i>Herminium lanceum</i>	Lijiang	2850	9.97	982.53	63.24	1077.65	1.10	Terrestrial	Dense forest	Non-endemic
<i>Herminium lanceum</i>	Jingdong	2850	8.48	1128.40	76.80	1142.11	1.01	Terrestrial	Grassy slope	Non-endemic
<i>Herminium lanceum</i>	Dali	2900	9.42	1082.70	68.61	1256.27	1.16	Terrestrial	Meadow	Non-endemic
<i>Herminium lanceum</i>	Zhongdian	2900	8.04	641.73	69.05	914.89	1.43	Terrestrial	Meadow	Non-endemic
<i>Herminium lanceum</i>	Lijiang	2950	9.37	982.53	63.24	1077.65	1.10	Terrestrial	Shrubland	Non-endemic
<i>Herminium lanceum</i>	Heqing	3000	8.79	977.00	65.16	1211.84	1.24	Terrestrial	Dense forest	Non-endemic
<i>Herminium lanceum</i>	Weixi	3000	7.43	970.70	69.95	1021.03	1.05	Terrestrial	Dense forest	Non-endemic
<i>Herminium lanceum</i>	Zhongdian	3000	7.44	641.73	69.05	914.89	1.43	Terrestrial	Grassy slope	Non-endemic
<i>Herminium lanceum</i>	Dongchuan	3000	7.83	1021.73	71.65	1186.61	1.16	Terrestrial	Grassy slope	Non-endemic
<i>Herminium lanceum</i>	Huaping	3050	8.85	1092.50	61.93	1424.09	1.30	Terrestrial	Grassy slope	Non-endemic
<i>Herminium lanceum</i>	Dali	3100	8.22	1082.70	68.61	1256.27	1.16	Terrestrial	Meadow	Non-endemic
<i>Herminium lanceum</i>	Weixi	3200	6.23	970.70	69.95	1021.03	1.05	Terrestrial	Dense forest	Non-endemic
<i>Herminium lanceum</i>	Weixi	3300	5.63	970.70	69.95	1021.03	1.05	Terrestrial	Grassy slope	Non-endemic
<i>Herminium lanceum</i>	Weixi	3300	5.63	970.70	69.95	1021.03	1.05	Terrestrial	Grassy slope	Non-endemic
<i>Herminium lanceum</i>	Zhongdian	3300	5.64	641.73	69.05	914.89	1.43	Terrestrial	Grassy slope	Non-endemic
<i>Herminium lanceum</i>	Zhongdian	3300	5.64	641.73	69.05	914.89	1.43	Terrestrial	Meadow	Non-endemic
<i>Herminium lanceum</i>	Zhongdian	3440	4.80	641.73	69.05	914.89	1.43	Terrestrial	Dense forest	Non-endemic
<i>Herminium lanceum</i>	Deqin	3500	4.17	639.48	70.85	896.66	1.40	Terrestrial	Grassy slope	Non-endemic
<i>Herminium lanceum</i>	Dongchuan	3500	4.83	1021.73	71.65	1186.61	1.16	Terrestrial	Meadow	Non-endemic
<i>Herminium lanceum</i>	Zhongdian	3520	4.32	641.73	69.05	914.89	1.43	Terrestrial	Dense forest	Non-endemic

<i>Herminium lanceum</i>	Lijiang	3610	5.41	982.53	63.24	1077.65	1.10	Terrestrial	Meadow	Non-endemic
<i>Herminium monorchis</i>	Zhongdian	3000	7.44	641.73	69.05	914.89	1.43	Terrestrial	Dense forest	Non-endemic
<i>Herminium monorchis</i>	Zhongdian	4300	-0.36	641.73	69.05	914.89	1.43	Terrestrial	Shrubland	Non-endemic
<i>Herminium ophioglossoides</i>	Zhongdian	2300	11.64	641.73	69.05	914.89	1.43	Terrestrial	Shrubland	Non-endemic
<i>Herminium ophioglossoides</i>	Dali	2400	12.42	1082.70	68.61	1256.27	1.16	Terrestrial	Grassy slope	Non-endemic
<i>Herminium ophioglossoides</i>	Yaoan	2400	12.14	784.85	68.90	1295.94	1.65	Terrestrial	Shrubland	Non-endemic
<i>Herminium ophioglossoides</i>	Lijiang	2420	12.55	982.53	63.24	1077.65	1.10	Terrestrial	Grassy slope	Non-endemic
<i>Herminium ophioglossoides</i>	Lijiang	2600	11.47	982.53	63.24	1077.65	1.10	Terrestrial	Grassy slope	Non-endemic
<i>Herminium ophioglossoides</i>	Lijiang	2700	10.87	982.53	63.24	1077.65	1.10	Terrestrial	Shrubland	Non-endemic
<i>Herminium ophioglossoides</i>	Lijiang	2800	10.27	982.53	63.24	1077.65	1.10	Terrestrial	Meadow	Non-endemic
<i>Herminium ophioglossoides</i>	Lijiang	2870	9.85	982.53	63.24	1077.65	1.10	Terrestrial	Dense forest	Non-endemic
<i>Herminium ophioglossoides</i>	Zhongdian	3100	6.84	641.73	69.05	914.89	1.43	Terrestrial	Dense forest	Non-endemic
<i>Herminium ophioglossoides</i>	Zhongdian	3100	6.84	641.73	69.05	914.89	1.43	Terrestrial	Grassy slope	Non-endemic
<i>Herminium ophioglossoides</i>	Zhongdian	3200	6.24	641.73	69.05	914.89	1.43	Terrestrial	Meadow	Non-endemic
<i>Herminium ophioglossoides</i>	Lijiang	3200	7.87	982.53	63.24	1077.65	1.10	Terrestrial	Meadow	Non-endemic
<i>Herminium ophioglossoides</i>	Lijiang	3200	7.87	982.53	63.24	1077.65	1.10	Terrestrial	Meadow	Non-endemic
<i>Herminium ophioglossoides</i>	Zhongdian	3230	6.06	641.73	69.05	914.89	1.43	Terrestrial	Dense forest	Non-endemic
<i>Herminium ophioglossoides</i>	Zhongdian	3420	4.92	641.73	69.05	914.89	1.43	Terrestrial	Grassy slope	Non-endemic
<i>Herminium ophioglossoides</i>	Zhongdian	3500	4.44	641.73	69.05	914.89	1.43	Terrestrial	Open site	Non-endemic
<i>Herminium quinquelobum</i>	Gongshan	2200	10.88	1738.42	78.47	860.43	0.50	Terrestrial	Dense forest	Non-endemic
<i>Herminium singulum</i>	Fugong	2700	7.86	1441.43	79.99	906.18	0.63	Terrestrial	Dense forest	Non-endemic
<i>Herminium souliei</i>	Qiaojia	1400	15.22	878.15	76.01	1034.97	1.18	Terrestrial	Grassy slope	Non-endemic
<i>Herminium souliei</i>	Binchuan	1890	15.36	573.87	62.93	1418.42	2.47	Terrestrial	Dense forest	Non-endemic
<i>Herminium souliei</i>	Eryuan	2140	13.69	745.16	68.27	1210.94	1.63	Terrestrial	Grassy slope	Non-endemic
<i>Herminium souliei</i>	Lijiang	2800	10.27	982.53	63.24	1077.65	1.10	Terrestrial	Grassy slope	Non-endemic
<i>Herminium souliei</i>	Zhongdian	2900	8.04	641.73	69.05	914.89	1.43	Terrestrial	Dense forest	Non-endemic
<i>Herminium souliei</i>	Menglian	2900	8.18	1357.68	80.47	1185.94	0.87	Terrestrial	Meadow	Non-endemic
<i>Herminium souliei</i>	Lijiang	3000	9.07	982.53	63.24	1077.65	1.10	Terrestrial	Meadow	Non-endemic
<i>Herminium souliei</i>	Dongchuan	3050	7.53	1021.73	71.65	1186.61	1.16	Terrestrial	Grassy slope	Non-endemic
<i>Herminium souliei</i>	Zhongdian	3100	6.84	641.73	69.05	914.89	1.43	Terrestrial	Meadow	Non-endemic
<i>Herminium souliei</i>	Dali	3100	8.22	1082.70	68.61	1256.27	1.16	Terrestrial	Open site	Non-endemic
<i>Herminium souliei</i>	Lushui	3150	7.15	1195.57	70.63	911.65	0.76	Terrestrial	Meadow	Non-endemic
<i>Herminium souliei</i>	Zhongdian	3240	6.00	641.73	69.05	914.89	1.43	Terrestrial	Meadow	Non-endemic
<i>Herminium souliei</i>	Luquan	3250	6.22	965.09	73.60	1160.89	1.20	Terrestrial	Meadow	Non-endemic
<i>Herminium souliei</i>	Luquan	3250	6.22	965.09	73.60	1160.89	1.20	Terrestrial	Meadow	Non-endemic
<i>Herminium souliei</i>	Zhongdian	3300	5.64	641.73	69.05	914.89	1.43	Terrestrial	Meadow	Non-endemic

<i>Herminium souliei</i>	Zhongdian	3400	5.04	641.73	69.05	914.89	1.43	Terrestrial	Meadow	Non-endemic
<i>Herminium souliei</i>	Lijiang	3550	5.77	982.53	63.24	1077.65	1.10	Terrestrial	Grassy slope	Non-endemic
<i>Herminium souliei</i>	Lijiang	3550	5.77	982.53	63.24	1077.65	1.10	Terrestrial	Meadow	Non-endemic
<i>Herminium souliei</i>	Dali	3900	3.42	1082.70	68.61	1256.27	1.16	Terrestrial	Grassy slope	Non-endemic
<i>Herminium souliei</i>	Luquan	4000	1.72	965.09	73.60	1160.89	1.20	Terrestrial	Grassy slope	Non-endemic
<i>Herminium souliei</i>	Luquan	4200	0.52	965.09	73.60	1160.89	1.20	Terrestrial	Shrubland	Non-endemic
<i>Herminium yunnanense</i>	Yangbi	1730	15.61	1044.23	72.19	1161.15	1.11	Terrestrial	Grassy slope	Endemic
<i>Herminium yunnanense</i>	Chuxiong	2200	13.37	874.28	69.99	1192.36	1.36	Terrestrial	Dense forest	Endemic
<i>Hetaeria rubens</i>	Mengla	570	21.78	1514.70	84.25	1146.68	0.76	Terrestrial	Dense forest	Non-endemic
<i>Hetaeria rubens</i>	Jinghong	640	21.88	1161.08	80.46	1256.19	1.08	Terrestrial	Dense forest	Non-endemic
<i>Hetaeria rubens</i>	Jinghong	750	21.22	1161.08	80.46	1256.19	1.08	Terrestrial	Dense forest	Non-endemic
<i>Hetaeria rubens</i>	Jinghong	820	20.80	1161.08	80.46	1256.19	1.08	Terrestrial	Dense forest	Non-endemic
<i>Hetaeria rubens</i>	Malipo	1000	18.26	1063.54	85.83	1053.97	0.99	Terrestrial	Dense forest	Non-endemic
<i>Holcoglossum amesianum</i>	Cangyuan	1250	17.72	1733.34	81.63	1060.82	0.61	Epiphyte	Dense forest	Non-endemic
<i>Holcoglossum amesianum</i>	Menghai	1350	17.46	1314.38	80.83	1150.91	0.88	Epiphyte	Sparse forest	Non-endemic
<i>Holcoglossum amesianum</i>	Zhenkang	1640	15.00	1602.96	81.14	1089.09	0.68	Epiphyte	Dense forest	Non-endemic
<i>Holcoglossum amesianum</i>	Jingdong	1800	14.78	1128.40	76.80	1142.11	1.01	Epiphyte	Dense forest	Non-endemic
<i>Holcoglossum flavescens</i>	Yongde	2500	12.13	1266.25	69.00	1283.63	1.01	Epiphyte	Dense forest	Non-endemic
<i>Holcoglossum kimballianum</i>	Xichou	1000	18.93	1267.54	82.98	985.97	0.78	Epiphyte	Dense forest	Non-endemic
<i>Holcoglossum kimballianum</i>	Zhenyuan	1150	19.34	1254.48	77.40	1138.06	0.91	Epiphyte	Dense forest	Non-endemic
<i>Holcoglossum kimballianum</i>	Jianchuan	1430	16.97	753.13	70.16	1154.48	1.53	Epiphyte	Dense forest	Non-endemic
<i>Holcoglossum kimballianum</i>	Menghai	1630	15.78	1314.38	80.83	1150.91	0.88	Epiphyte	Sparse forest	Non-endemic
<i>Holcoglossum kimballianum</i>	Yongde	2500	12.13	1266.25	69.00	1283.63	1.01	Epiphyte	Dense forest	Non-endemic
<i>Holcoglossum lingulatum</i>	Malipo	1000	18.26	1063.54	85.83	1053.97	0.99	Epiphyte	Sparse forest	Non-endemic
<i>Holcoglossum rupestre</i>	Zhongdian	2200	12.24	641.73	69.05	914.89	1.43	Epiphyte	Dense forest	Endemic
<i>Holcoglossum rupestre</i>	Fugong	2400	9.66	1441.43	79.99	906.18	0.63	Epiphyte	Dense forest	Endemic
<i>Holcoglossum rupestre</i>	Yangbi	2570	10.57	1044.23	72.19	1161.15	1.11	Epiphyte	Dense forest	Endemic
<i>Holcoglossum sinicum</i>	Yangbi	1740	15.55	1044.23	72.19	1161.15	1.11	Epiphyte	Dense forest	Non-endemic
<i>Holcoglossum sinicum</i>	Yangbi	2710	9.73	1044.23	72.19	1161.15	1.11	Epiphyte	Dense forest	Non-endemic
<i>Holcoglossum sinicum</i>	Yangbi	3200	6.79	1044.23	72.19	1161.15	1.11	Epiphyte	Dense forest	Non-endemic
<i>Holcoglossum wangii</i>	Hekou	800	18.95	1768.58	84.25	1166.26	0.66	Epiphyte	Dense forest	Non-endemic
<i>Hygrochilus parlshii</i>	Menghai	1030	19.38	1314.38	80.83	1150.91	0.88	Epiphyte	Dense forest	Non-endemic
<i>Hygrochilus parlshii</i>	Menghai	1100	18.96	1314.38	80.83	1150.91	0.88	Epiphyte	Forest edge	Non-endemic
<i>Ischnogyne mandarinanum</i>	Jingdong	2600	9.98	1128.40	76.80	1142.11	1.01	Epiphyte	Dense forest	Non-endemic
<i>Kingidium braceanum</i>	Menghai	1500	16.56	1314.38	80.83	1150.91	0.88	Epiphyte	Dense forest	Non-endemic
<i>Kingidium deliciosum</i>	Pingbian	330	22.84	1648.57	86.34	990.16	0.60	Epiphyte	Dense forest	Non-endemic

<i>Kingidium deliciosum</i>	Menghai	1550	16.26	1314.38	80.83	1150.91	0.88	Epiphyte	Dense forest	Non-endemic
<i>Kingidium taenialis</i>	Jingdong	1100	18.98	1128.40	76.80	1142.11	1.01	Epiphyte	Dense forest	Non-endemic
<i>Kingidium taenialis</i>	Menghai	1280	17.88	1314.38	80.83	1150.91	0.88	Epiphyte	Shrubland	Non-endemic
<i>Kingidium taenialis</i>	Menghai	1350	17.46	1314.38	80.83	1150.91	0.88	Epiphyte	Dense forest	Non-endemic
<i>Kingidium taenialis</i>	Pingbian	1400	16.42	1648.57	86.34	990.16	0.60	Epiphyte	Dense forest	Non-endemic
<i>Kingidium taenialis</i>	Jingdong	1500	16.58	1128.40	76.80	1142.11	1.01	Epiphyte	Dense forest	Non-endemic
<i>Kingidium taenialis</i>	Menghai	1500	16.56	1314.38	80.83	1150.91	0.88	Epiphyte	Dense forest	Non-endemic
<i>Kingidium taenialis</i>	Fengqing	2100	13.60	1352.80	73.24	1172.52	0.87	Epiphyte	Dense forest	Non-endemic
<i>Kingidium taenialis</i>	Zhongdian	2200	12.24	641.73	69.05	914.89	1.43	Epiphyte	Dense forest	Non-endemic
<i>Lecanorchis japonica</i>	Luchun	2500	11.70	2013.54	78.64	1151.56	0.57	Saprophyte	Dense forest	Non-endemic
<i>Liparis assamica</i>	Jinghong	800	20.92	1161.08	80.46	1256.19	1.08	Epiphyte	Dense forest	Non-endemic
<i>Liparis assamica</i>	Gongshan	1300	16.28	1738.42	78.47	860.43	0.50	Epiphyte	Dense forest	Non-endemic
<i>Liparis assamica</i>	Tengchong	1800	14.20	1501.45	78.06	857.93	0.57	Epiphyte	Dense forest	Non-endemic
<i>Liparis assamica</i>	Luchun	2100	14.10	2013.54	78.64	1151.56	0.57	Epiphyte	Dense forest	Non-endemic
<i>Liparis balansae</i>	Pingbian	1400	16.42	1648.57	86.34	990.16	0.60	Epiphyte	Dense forest	Non-endemic
<i>Liparis balansae</i>	Xichou	1550	15.63	1267.54	82.98	985.97	0.78	Epiphyte	Dense forest	Non-endemic
<i>Liparis balansae</i>	Xichou	1600	15.33	1267.54	82.98	985.97	0.78	Epiphyte	Dense forest	Non-endemic
<i>Liparis balansae</i>	Malipo	1800	13.46	1063.54	85.83	1053.97	0.99	Epiphyte	Dense forest	Non-endemic
<i>Liparis balansae</i>	Lincang	2000	14.52	1165.84	72.08	1167.73	1.00	Epiphyte	Dense forest	Non-endemic
<i>Liparis balansae</i>	Luchun	2100	14.10	2013.54	78.64	1151.56	0.57	Epiphyte	Dense forest	Non-endemic
<i>Liparis balansae</i>	Luchun	2200	13.50	2013.54	78.64	1151.56	0.57	Epiphyte	Dense forest	Non-endemic
<i>Liparis bautingensis</i>	Malipo	1200	17.06	1063.54	85.83	1053.97	0.99	Epiphyte	Sparse forest	Non-endemic
<i>Liparis bistrinata</i>	Wenshan	1020	19.54	988.87	76.70	1272.98	1.29	Epiphyte	Dense forest	Non-endemic
<i>Liparis bootanensis</i>	Malipo	1300	16.46	1063.54	85.83	1053.97	0.99	Epiphyte	Dense forest	Non-endemic
<i>Liparis bootanensis</i>	Malipo	1400	15.86	1063.54	85.83	1053.97	0.99	Epiphyte	Dense forest	Non-endemic
<i>Liparis bootanensis</i>	Gongshan	1400	15.68	1738.42	78.47	860.43	0.50	Epiphyte	Dense forest	Non-endemic
<i>Liparis bootanensis</i>	Gongshan	1400	15.68	1738.42	78.47	860.43	0.50	Epiphyte	Dense forest	Non-endemic
<i>Liparis bootanensis</i>	Gongshan	1400	15.68	1738.42	78.47	860.43	0.50	Epiphyte	Dense forest	Non-endemic
<i>Liparis bootanensis</i>	Gongshan	1420	15.56	1738.42	78.47	860.43	0.50	Epiphyte	Dense forest	Non-endemic
<i>Liparis bootanensis</i>	Gongshan	1450	15.38	1738.42	78.47	860.43	0.50	Epiphyte	Dense forest	Non-endemic
<i>Liparis bootanensis</i>	Gongshan	1500	15.08	1738.42	78.47	860.43	0.50	Epiphyte	Dense forest	Non-endemic
<i>Liparis bootanensis</i>	Pingbian	1600	15.22	1648.57	86.34	990.16	0.60	Epiphyte	Dense forest	Non-endemic
<i>Liparis bootanensis</i>	Pingbian	1600	15.22	1648.57	86.34	990.16	0.60	Epiphyte	Dense forest	Non-endemic
<i>Liparis bootanensis</i>	Gongshan	1600	14.48	1738.42	78.47	860.43	0.50	Epiphyte	Dense forest	Non-endemic
<i>Liparis bootanensis</i>	Xichou	1700	14.73	1267.54	82.98	985.97	0.78	Epiphyte	Dense forest	Non-endemic
<i>Liparis caespitosa</i>	Menglian	1000	19.58	1357.68	80.47	1185.94	0.87	Epiphyte	Dense forest	Non-endemic

<i>Liparis caespitosa</i>	Menghai	1100	18.96	1314.38	80.83	1150.91	0.88	Epiphyte	Dense forest	Non-endemic
<i>Liparis caespitosa</i>	Gongshan	1380	15.80	1738.42	78.47	860.43	0.50	Epiphyte	Dense forest	Non-endemic
<i>Liparis caespitosa</i>	Gongshan	1400	15.68	1738.42	78.47	860.43	0.50	Epiphyte	Dense forest	Non-endemic
<i>Liparis caespitosa</i>	Menghai	1400	17.16	1314.38	80.83	1150.91	0.88	Epiphyte	Dense forest	Non-endemic
<i>Liparis caespitosa</i>	Gongshan	1680	14.00	1738.42	78.47	860.43	0.50	Epiphyte	Dense forest	Non-endemic
<i>Liparis caespitosa</i>	Gongshan	1700	13.88	1738.42	78.47	860.43	0.50	Epiphyte	Dense forest	Non-endemic
<i>Liparis caespitosa</i>	Jinghong	1700	15.52	1161.08	80.46	1256.19	1.08	Epiphyte	Dense forest	Non-endemic
<i>Liparis caespitosa</i>	Gongshan	1800	13.28	1738.42	78.47	860.43	0.50	Epiphyte	Dense forest	Non-endemic
<i>Liparis caespitosa</i>	Gongshan	1950	12.38	1738.42	78.47	860.43	0.50	Epiphyte	Dense forest	Non-endemic
<i>Liparis caespitosa</i>	Gongshan	2000	12.08	1738.42	78.47	860.43	0.50	Epiphyte	Dense forest	Non-endemic
<i>Liparis caespitosa</i>	Gongshan	2000	12.08	1738.42	78.47	860.43	0.50	Epiphyte	Dense forest	Non-endemic
<i>Liparis caespitosa</i>	Gongshan	2000	12.08	1738.42	78.47	860.43	0.50	Epiphyte	Dense forest	Non-endemic
<i>Liparis caespitosa</i>	Yongde	2400	12.73	1266.25	69.00	1283.63	1.01	Epiphyte	Shrubland	Non-endemic
<i>Liparis campylostalix</i>	Fengqing	2650	10.30	1352.80	73.24	1172.52	0.87	Epiphyte	Dense forest	Non-endemic
<i>Liparis cathcartii</i>	Kunming	2200	13.08	1019.14	72.30	1197.62	1.18	Epiphyte	Dense forest	Non-endemic
<i>Liparis caespitosa</i>	Jinghong	800	20.92	1161.08	80.46	1256.19	1.08	Epiphyte	Dense forest	Non-endemic
<i>Liparis chapaensis</i>	Gongshan	1400	15.68	1738.42	78.47	860.43	0.50	Epiphyte	Dense forest	Non-endemic
<i>Liparis chapaensis</i>	Gongshan	1400	15.68	1738.42	78.47	860.43	0.50	Epiphyte	Dense forest	Non-endemic
<i>Liparis chapaensis</i>	Gongshan	2500	9.08	1738.42	78.47	860.43	0.50	Epiphyte	Dense forest	Non-endemic
<i>Liparis cordifolia</i>	Pingbian	1300	17.02	1648.57	86.34	990.16	0.60	Epiphyte	Dense forest	Non-endemic
<i>Liparis delicatula</i>	Jinghong	900	20.32	1161.08	80.46	1256.19	1.08	Epiphyte	Dense forest	Non-endemic
<i>Liparis delicatula</i>	Menghai	1030	19.38	1314.38	80.83	1150.91	0.88	Epiphyte	Dense forest	Non-endemic
<i>Liparis delicatula</i>	Menghai	1250	18.06	1314.38	80.83	1150.91	0.88	Epiphyte	Dense forest	Non-endemic
<i>Liparis delicatula</i>	Menghai	1300	17.76	1314.38	80.83	1150.91	0.88	Epiphyte	Dense forest	Non-endemic
<i>Liparis distans</i>	Funing	1000	17.62	1161.58	79.07	1147.17	0.99	Epiphyte	Dense forest	Non-endemic
<i>Liparis distans</i>	Malipo	1000	18.26	1063.54	85.83	1053.97	0.99	Epiphyte	Dense forest	Non-endemic
<i>Liparis distans</i>	Malipo	1100	17.66	1063.54	85.83	1053.97	0.99	Epiphyte	Dense forest	Non-endemic
<i>Liparis distans</i>	Yanshan	1200	18.26	1003.57	79.42	1172.21	1.17	Epiphyte	Dense forest	Non-endemic
<i>Liparis distans</i>	Yanshan	1200	18.26	1003.57	79.42	1172.21	1.17	Epiphyte	Dense forest	Non-endemic
<i>Liparis distans</i>	Pingbian	1200	17.62	1648.57	86.34	990.16	0.60	Epiphyte	Sparse forest	Non-endemic
<i>Liparis distans</i>	Malipo	1250	16.76	1063.54	85.83	1053.97	0.99	Epiphyte	Sparse forest	Non-endemic
<i>Liparis distans</i>	Jinghong	1270	18.10	1161.08	80.46	1256.19	1.08	Epiphyte	Dense forest	Non-endemic
<i>Liparis distans</i>	Gongshan	1300	16.28	1738.42	78.47	860.43	0.50	Epiphyte	Dense forest	Non-endemic
<i>Liparis distans</i>	Malipo	1300	16.46	1063.54	85.83	1053.97	0.99	Epiphyte	Dense forest	Non-endemic
<i>Liparis distans</i>	Xichou	1300	17.13	1267.54	82.98	985.97	0.78	Epiphyte	Dense forest	Non-endemic
<i>Liparis distans</i>	Xichou	1300	17.13	1267.54	82.98	985.97	0.78	Epiphyte	Dense forest	Non-endemic

<i>Liparis distans</i>	Xichou	1300	17.13	1267.54	82.98	985.97	0.78	Epiphyte	Dense forest	Non-endemic
<i>Liparis distans</i>	Xichou	1300	17.13	1267.54	82.98	985.97	0.78	Epiphyte	Dense forest	Non-endemic
<i>Liparis distans</i>	Xichou	1350	16.83	1267.54	82.98	985.97	0.78	Epiphyte	Sparse forest	Non-endemic
<i>Liparis distans</i>	Pingbian	1400	16.42	1648.57	86.34	990.16	0.60	Epiphyte	Dense forest	Non-endemic
<i>Liparis distans</i>	Pingbian	1400	16.42	1648.57	86.34	990.16	0.60	Epiphyte	Dense forest	Non-endemic
<i>Liparis distans</i>	Gongshan	1470	15.26	1738.42	78.47	860.43	0.50	Epiphyte	Dense forest	Non-endemic
<i>Liparis distans</i>	Xichou	1480	16.05	1267.54	82.98	985.97	0.78	Epiphyte	Dense forest	Non-endemic
<i>Liparis distans</i>	Malipo	1500	15.26	1063.54	85.83	1053.97	0.99	Epiphyte	Dense forest	Non-endemic
<i>Liparis distans</i>	Pingbian	1500	15.82	1648.57	86.34	990.16	0.60	Epiphyte	Dense forest	Non-endemic
<i>Liparis distans</i>	Xichou	1500	15.93	1267.54	82.98	985.97	0.78	Epiphyte	Shrubland	Non-endemic
<i>Liparis distans</i>	Malipo	1600	14.66	1063.54	85.83	1053.97	0.99	Epiphyte	Dense forest	Non-endemic
<i>Liparis distans</i>	Xichou	1600	15.33	1267.54	82.98	985.97	0.78	Epiphyte	Dense forest	Non-endemic
<i>Liparis distans</i>	Malipo	1600	14.66	1063.54	85.83	1053.97	0.99	Epiphyte	Dense forest	Non-endemic
<i>Liparis distans</i>	Pingbian	1700	14.62	1648.57	86.34	990.16	0.60	Epiphyte	Shrubland	Non-endemic
<i>Liparis distans</i>	Fugong	1800	13.26	1441.43	79.99	906.18	0.63	Epiphyte	Dense forest	Non-endemic
<i>Liparis distans</i>	Gongshan	1800	13.28	1738.42	78.47	860.43	0.50	Epiphyte	Dense forest	Non-endemic
<i>Liparis distans</i>	Gongshan	1800	13.28	1738.42	78.47	860.43	0.50	Epiphyte	Dense forest	Non-endemic
<i>Liparis distans</i>	Gongshan	1850	12.98	1738.42	78.47	860.43	0.50	Epiphyte	Sparse forest	Non-endemic
<i>Liparis distans</i>	Fugong	1900	12.66	1441.43	79.99	906.18	0.63	Epiphyte	Dense forest	Non-endemic
<i>Liparis distans</i>	Luchun	1900	15.30	2013.54	78.64	1151.56	0.57	Epiphyte	Dense forest	Non-endemic
<i>Liparis distans</i>	Gongshan	2000	12.08	1738.42	78.47	860.43	0.50	Epiphyte	Dense forest	Non-endemic
<i>Liparis distans</i>	Fugong	2000	12.06	1441.43	79.99	906.18	0.63	Epiphyte	Dense forest	Non-endemic
<i>Liparis distans</i>	Gongshan	2100	11.48	1738.42	78.47	860.43	0.50	Epiphyte	Dense forest	Non-endemic
<i>Liparis distans</i>	Gongshan	2300	10.28	1738.42	78.47	860.43	0.50	Epiphyte	Dense forest	Non-endemic
<i>Liparis distans</i>	Weixi	2400	11.03	970.70	69.95	1021.03	1.05	Epiphyte	Dense forest	Non-endemic
<i>Liparis distans</i>	Luchun	2400	12.30	2013.54	78.64	1151.56	0.57	Epiphyte	Dense forest	Non-endemic
<i>Liparis distans</i>	Fugong	2800	7.26	1441.43	79.99	906.18	0.63	Epiphyte	Dense forest	Non-endemic
<i>Liparis elliptica</i>	Mengla	700	21.00	1514.70	84.25	1146.68	0.76	Epiphyte	Dense forest	Non-endemic
<i>Liparis elliptica</i>	Menghai	1300	17.76	1314.38	80.83	1150.91	0.88	Epiphyte	Dense forest	Non-endemic
<i>Liparis elliptica</i>	Gongshan	1300	16.28	1738.42	78.47	860.43	0.50	Epiphyte	Dense forest	Non-endemic
<i>Liparis elliptica</i>	Jinping	1500	16.49	2305.17	83.81	1030.46	0.45	Epiphyte	Dense forest	Non-endemic
<i>Liparis elliptica</i>	Menghai	1520	16.44	1314.38	80.83	1150.91	0.88	Epiphyte	Shrubland	Non-endemic
<i>Liparis elliptica</i>	Menghai	1530	16.38	1314.38	80.83	1150.91	0.88	Epiphyte	Dense forest	Non-endemic
<i>Liparis elliptica</i>	Menghai	1630	15.78	1314.38	80.83	1150.91	0.88	Terrestrial	Sparse forest	Non-endemic
<i>Liparis glossula</i>	Wenshan	2200	12.46	988.87	76.70	1272.98	1.29	Terrestrial	Dense forest	Non-endemic
<i>Liparis japonica</i>	Jingdong	1670	15.56	1128.40	76.80	1142.11	1.01	Terrestrial	Grassy slope	Non-endemic

<i>Liparis japonica</i>	Yangbi	1770	15.37	1044.23	72.19	1161.15	1.11	Terrestrial	Dense forest	Non-endemic
<i>Liparis japonica</i>	Yiliang	1900	10.88	751.45	71.67	1097.64	1.46	Terrestrial	Dense forest	Non-endemic
<i>Liparis japonica</i>	Lincang	1900	15.12	1165.84	72.08	1167.73	1.00	Terrestrial	Grassy slope	Non-endemic
<i>Liparis japonica</i>	Zhenxiong	1900	10.04	899.34	83.70	852.28	0.95	Terrestrial	Shrubland	Non-endemic
<i>Liparis japonica</i>	Gongshan	2070	11.66	1738.42	78.47	860.43	0.50	Terrestrial	Dense forest	Non-endemic
<i>Liparis japonica</i>	Yongde	2350	13.03	1266.25	69.00	1283.63	1.01	Terrestrial	Grassy slope	Non-endemic
<i>Liparis japonica</i>	Songming	2400	11.19	1010.18	74.14	1134.24	1.12	Terrestrial	Dense forest	Non-endemic
<i>Liparis japonica</i>	Yongde	2400	12.73	1266.25	69.00	1283.63	1.01	Terrestrial	Grassy slope	Non-endemic
<i>Liparis japonica</i>	Yongde	2400	12.73	1266.25	69.00	1283.63	1.01	Terrestrial	Grassy slope	Non-endemic
<i>Liparis japonica</i>	Dongchuan	3000	7.83	1021.73	71.65	1186.61	1.16	Terrestrial	Grassy slope	Non-endemic
<i>Liparis latilabris</i>	Maguan	1400	16.61	1330.52	83.25	1086.43	0.82	Epiphyte	Dense forest	Non-endemic
<i>Liparis latilabris</i>	Maguan	1400	16.61	1330.52	83.25	1086.43	0.82	Epiphyte	Dense forest	Non-endemic
<i>Liparis latilabris</i>	Anning	2100	13.43	896.67	71.23	1167.91	1.30	Epiphyte	Dense forest	Non-endemic
<i>Liparis mannii</i>	Mengla	820	20.28	1514.70	84.25	1146.68	0.76	Epiphyte	Dense forest	Non-endemic
<i>Liparis nervosa</i>	Hekou	320	21.83	1768.58	84.25	1166.26	0.66	Terrestrial	Dense forest	Non-endemic
<i>Liparis nervosa</i>	Hekou	480	20.87	1768.58	84.25	1166.26	0.66	Terrestrial	Dense forest	Non-endemic
<i>Liparis nervosa</i>	Mengla	500	22.20	1514.70	84.25	1146.68	0.76	Terrestrial	Open site	Non-endemic
<i>Liparis nervosa</i>	Mengla	800	20.40	1514.70	84.25	1146.68	0.76	Terrestrial	Dense forest	Non-endemic
<i>Liparis nervosa</i>	Shizong	850	19.95	1204.89	79.59	1053.84	0.88	Terrestrial	Grassy slope	Non-endemic
<i>Liparis nervosa</i>	Shizong	900	19.65	1204.89	79.59	1053.84	0.88	Terrestrial	Grassy slope	Non-endemic
<i>Liparis nervosa</i>	Yanshan	1200	18.26	1003.57	79.42	1172.21	1.17	Terrestrial	Dense forest	Non-endemic
<i>Liparis nervosa</i>	Gongshan	1200	16.88	1738.42	78.47	860.43	0.50	Terrestrial	Dense forest	Non-endemic
<i>Liparis nervosa</i>	Malipo	1200	17.06	1063.54	85.83	1053.97	0.99	Terrestrial	Sparse forest	Non-endemic
<i>Liparis nervosa</i>	Gongshan	1380	15.80	1738.42	78.47	860.43	0.50	Terrestrial	Dense forest	Non-endemic
<i>Liparis nervosa</i>	Xichou	1500	15.93	1267.54	82.98	985.97	0.78	Terrestrial	Dense forest	Non-endemic
<i>Liparis nervosa</i>	Eshan	1500	16.21	938.39	78.62	1123.48	1.20	Terrestrial	Dense forest	Non-endemic
<i>Liparis nervosa</i>	Pingbian	1600	15.22	1648.57	86.34	990.16	0.60	Terrestrial	Dense forest	Non-endemic
<i>Liparis nervosa</i>	Yongde	1600	17.53	1266.25	69.00	1283.63	1.01	Terrestrial	Dense forest	Non-endemic
<i>Liparis nervosa</i>	Lincang	1700	16.32	1165.84	72.08	1167.73	1.00	Terrestrial	Dense forest	Non-endemic
<i>Liparis nervosa</i>	Yangbi	1730	15.61	1044.23	72.19	1161.15	1.11	Terrestrial	Dense forest	Non-endemic
<i>Liparis nervosa</i>	Malipo	2000	12.26	1063.54	85.83	1053.97	0.99	Terrestrial	Dense forest	Non-endemic
<i>Liparis nervosa</i>	Tengchong	2020	12.88	1501.45	78.06	857.93	0.57	Terrestrial	Dense forest	Non-endemic
<i>Liparis nervosa</i>	Fengqing	2100	13.60	1352.80	73.24	1172.52	0.87	Terrestrial	Dense forest	Non-endemic
<i>Liparis nervosa</i>	Jingdong	2200	12.38	1128.40	76.80	1142.11	1.01	Terrestrial	Shrubland	Non-endemic
<i>Liparis nigra</i>	Yongde	1400	18.73	1266.25	69.00	1283.63	1.01	Terrestrial	Grassy slope	Non-endemic
<i>Liparis odorata</i>	Jinghong	550	22.42	1161.08	80.46	1256.19	1.08	Terrestrial	Sparse forest	Non-endemic

<i>Liparis odorata</i>	Jinghong	900	20.32	1161.08	80.46	1256.19	1.08	Terrestrial	Dense forest	Non-endemic
<i>Liparis odorata</i>	Pingbian	1400	16.42	1648.57	86.34	990.16	0.60	Terrestrial	Dense forest	Non-endemic
<i>Liparis odorata</i>	Yongren	1630	16.97	865.52	65.40	1457.77	1.68	Terrestrial	Forest edge	Non-endemic
<i>Liparis odorata</i>	Anning	1820	15.11	896.67	71.23	1167.91	1.30	Terrestrial	Dense forest	Non-endemic
<i>Liparis odorata</i>	Kunming	1900	14.88	1019.14	72.30	1197.62	1.18	Terrestrial	Dense forest	Non-endemic
<i>Liparis odorata</i>	Jingdong	2100	12.98	1128.40	76.80	1142.11	1.01	Terrestrial	Dense forest	Non-endemic
<i>Liparis odorata</i>	Anning	2100	13.43	896.67	71.23	1167.91	1.30	Terrestrial	Sparse forest	Non-endemic
<i>Liparis odorata</i>	Heqing	2200	13.59	977.00	65.16	1211.84	1.24	Terrestrial	Grassy slope	Non-endemic
<i>Liparis pauliana</i>	Jingdong	1900	14.18	1128.40	76.80	1142.11	1.01	Terrestrial	Dense forest	Non-endemic
<i>Liparis pauliana</i>	Kunming	1950	14.58	1019.14	72.30	1197.62	1.18	Terrestrial	Dense forest	Non-endemic
<i>Liparis pauliana</i>	Kunming	2100	13.68	1019.14	72.30	1197.62	1.18	Terrestrial	Dense forest	Non-endemic
<i>Liparis pauliana</i>	Kunming	2200	13.08	1019.14	72.30	1197.62	1.18	Terrestrial	Dense forest	Non-endemic
<i>Liparis pauliana</i>	Kunming	2300	12.48	1019.14	72.30	1197.62	1.18	Terrestrial	Grassy slope	Non-endemic
<i>Liparis petiolata</i>	Mengla	1000	19.20	1514.70	84.25	1146.68	0.76	Terrestrial	Dense forest	Non-endemic
<i>Liparis petiolata</i>	Menglian	2400	11.18	1357.68	80.47	1185.94	0.87	Terrestrial	Shrubland	Non-endemic
<i>Liparis petiolata</i>	Lincang	2900	9.12	1165.84	72.08	1167.73	1.00	Terrestrial	Dense forest	Non-endemic
<i>Liparis platyrachis</i>	Dali	1500	17.82	1082.70	68.61	1256.27	1.16	Epiphyte	Dense forest	Non-endemic
<i>Liparis regnieri</i>	Jingdong	980	19.70	1128.40	76.80	1142.11	1.01	Terrestrial	Dense forest	Non-endemic
<i>Liparis resupinata</i>	Gongshan	1320	16.16	1738.42	78.47	860.43	0.50	Epiphyte	Dense forest	Non-endemic
<i>Liparis resupinata</i>	Gongshan	1400	15.68	1738.42	78.47	860.43	0.50	Epiphyte	Dense forest	Non-endemic
<i>Liparis resupinata</i>	Gongshan	1450	15.38	1738.42	78.47	860.43	0.50	Epiphyte	Dense forest	Non-endemic
<i>Liparis resupinata</i>	Gongshan	1450	15.38	1738.42	78.47	860.43	0.50	Epiphyte	Dense forest	Non-endemic
<i>Liparis resupinata</i>	Malipo	1500	15.26	1063.54	85.83	1053.97	0.99	Epiphyte	Dense forest	Non-endemic
<i>Liparis resupinata</i>	Gongshan	1500	15.08	1738.42	78.47	860.43	0.50	Epiphyte	Dense forest	Non-endemic
<i>Liparis resupinata</i>	Gongshan	1500	15.08	1738.42	78.47	860.43	0.50	Epiphyte	Dense forest	Non-endemic
<i>Liparis resupinata</i>	Malipo	1560	14.90	1063.54	85.83	1053.97	0.99	Epiphyte	Dense forest	Non-endemic
<i>Liparis resupinata</i>	Gongshan	1600	14.48	1738.42	78.47	860.43	0.50	Epiphyte	Dense forest	Non-endemic
<i>Liparis resupinata</i>	Gongshan	1600	14.48	1738.42	78.47	860.43	0.50	Epiphyte	Dense forest	Non-endemic
<i>Liparis resupinata</i>	Gongshan	1600	14.48	1738.42	78.47	860.43	0.50	Epiphyte	Dense forest	Non-endemic
<i>Liparis resupinata</i>	Gongshan	1600	14.48	1738.42	78.47	860.43	0.50	Epiphyte	Dense forest	Non-endemic
<i>Liparis resupinata</i>	Gongshan	1750	13.58	1738.42	78.47	860.43	0.50	Epiphyte	Dense forest	Non-endemic
<i>Liparis resupinata</i>	Gongshan	1800	13.28	1738.42	78.47	860.43	0.50	Epiphyte	Dense forest	Non-endemic
<i>Liparis resupinata</i>	Gongshan	1800	13.28	1738.42	78.47	860.43	0.50	Epiphyte	Shrubland	Non-endemic
<i>Liparis resupinata</i>	Jingdong	2100	12.98	1128.40	76.80	1142.11	1.01	Epiphyte	Dense forest	Non-endemic
<i>Liparis resupinata</i>	Jingdong	2100	12.98	1128.40	76.80	1142.11	1.01	Epiphyte	Dense forest	Non-endemic
<i>Liparis resupinata</i>	Luchun	2200	13.50	2013.54	78.64	1151.56	0.57	Epiphyte	Dense forest	Non-endemic
<i>Liparis resupinata</i>	Jingdong	2400	11.18	1128.40	76.80	1142.11	1.01	Epiphyte	Dense forest	Non-endemic

<i>Liparis resupinata</i>	Lincang	2500	11.52	1165.84	72.08	1167.73	1.00	Epiphyte	Dense forest	Non-endemic
<i>Liparis siamensis</i>	Jinghong	700	21.52	1161.08	80.46	1256.19	1.08	Epiphyte	Dense forest	Non-endemic
<i>Liparis stricklandiana</i>	Malipo	1350	16.16	1063.54	85.83	1053.97	0.99	Epiphyte	Forest edge	Non-endemic
<i>Liparis stricklandiana</i>	Gongshan	1400	15.68	1738.42	78.47	860.43	0.50	Epiphyte	Dense forest	Non-endemic
<i>Liparis stricklandiana</i>	Gongshan	1480	15.20	1738.42	78.47	860.43	0.50	Epiphyte	Dense forest	Non-endemic
<i>Liparis stricklandiana</i>	Malipo	1500	15.26	1063.54	85.83	1053.97	0.99	Epiphyte	Dense forest	Non-endemic
<i>Liparis stricklandiana</i>	Gongshan	1580	14.60	1738.42	78.47	860.43	0.50	Epiphyte	Dense forest	Non-endemic
<i>Liparis stricklandiana</i>	Gongshan	1620	14.36	1738.42	78.47	860.43	0.50	Epiphyte	Dense forest	Non-endemic
<i>Liparis stricklandiana</i>	Gongshan	1720	13.76	1738.42	78.47	860.43	0.50	Epiphyte	Dense forest	Non-endemic
<i>Liparis stricklandiana</i>	Gongshan	1800	13.28	1738.42	78.47	860.43	0.50	Epiphyte	Dense forest	Non-endemic
<i>Liparis stricklandiana</i>	Gongshan	1800	13.28	1738.42	78.47	860.43	0.50	Epiphyte	Dense forest	Non-endemic
<i>Liparis stricklandiana</i>	Gongshan	2000	12.08	1738.42	78.47	860.43	0.50	Epiphyte	Dense forest	Non-endemic
<i>Liparis tschangii</i>	Jinghong	1100	19.12	1161.08	80.46	1256.19	1.08	Terrestrial	Dense forest	Non-endemic
<i>Liparis viridiflora</i>	Mengla	550	21.90	1514.70	84.25	1146.68	0.76	Epiphyte	Dense forest	Non-endemic
<i>Liparis viridiflora</i>	Mengla	700	21.00	1514.70	84.25	1146.68	0.76	Epiphyte	Dense forest	Non-endemic
<i>Liparis viridiflora</i>	Mengla	720	20.88	1514.70	84.25	1146.68	0.76	Epiphyte	Dense forest	Non-endemic
<i>Liparis viridiflora</i>	Menghai	720	21.24	1314.38	80.83	1150.91	0.88	Epiphyte	Dense forest	Non-endemic
<i>Liparis viridiflora</i>	Mengla	720	20.88	1514.70	84.25	1146.68	0.76	Epiphyte	Dense forest	Non-endemic
<i>Liparis viridiflora</i>	Mengla	750	20.70	1514.70	84.25	1146.68	0.76	Epiphyte	Dense forest	Non-endemic
<i>Liparis viridiflora</i>	Mengla	800	20.40	1514.70	84.25	1146.68	0.76	Epiphyte	Forest edge	Non-endemic
<i>Liparis viridiflora</i>	Jinghong	800	20.92	1161.08	80.46	1256.19	1.08	Epiphyte	Shrubland	Non-endemic
<i>Liparis viridiflora</i>	Jinghong	840	20.68	1161.08	80.46	1256.19	1.08	Epiphyte	Dense forest	Non-endemic
<i>Liparis viridiflora</i>	Jinghong	840	20.68	1161.08	80.46	1256.19	1.08	Epiphyte	Shrubland	Non-endemic
<i>Liparis viridiflora</i>	Mengla	850	20.10	1514.70	84.25	1146.68	0.76	Epiphyte	Dense forest	Non-endemic
<i>Liparis viridiflora</i>	Mengla	850	20.10	1514.70	84.25	1146.68	0.76	Epiphyte	Forest edge	Non-endemic
<i>Liparis viridiflora</i>	Mengla	880	19.92	1514.70	84.25	1146.68	0.76	Epiphyte	Dense forest	Non-endemic
<i>Liparis viridiflora</i>	Xichou	1000	18.93	1267.54	82.98	985.97	0.78	Epiphyte	Dense forest	Non-endemic
<i>Liparis viridiflora</i>	Xichou	1000	18.93	1267.54	82.98	985.97	0.78	Epiphyte	Dense forest	Non-endemic
<i>Liparis viridiflora</i>	Malipo	1000	18.26	1063.54	85.83	1053.97	0.99	Epiphyte	Dense forest	Non-endemic
<i>Liparis viridiflora</i>	Lushui	1000	20.05	1195.57	70.63	911.65	0.76	Epiphyte	Dense forest	Non-endemic
<i>Liparis viridiflora</i>	Mengla	1000	19.20	1514.70	84.25	1146.68	0.76	Epiphyte	Dense forest	Non-endemic
<i>Liparis viridiflora</i>	Mengla	1000	19.20	1514.70	84.25	1146.68	0.76	Epiphyte	Dense forest	Non-endemic
<i>Liparis viridiflora</i>	Mengla	1080	18.72	1514.70	84.25	1146.68	0.76	Epiphyte	Dense forest	Non-endemic
<i>Liparis viridiflora</i>	Malipo	1100	17.66	1063.54	85.83	1053.97	0.99	Epiphyte	Shrubland	Non-endemic
<i>Liparis viridiflora</i>	Zhenyuan	1150	19.34	1254.48	77.40	1138.06	0.91	Epiphyte	Dense forest	Non-endemic
<i>Liparis viridiflora</i>	Menghai	1150	18.66	1314.38	80.83	1150.91	0.88	Epiphyte	Dense forest	Non-endemic

<i>Liparis viridiflora</i>	Mengla	1200	18.00	1514.70	84.25	1146.68	0.76	Epiphyte	Dense forest	Non-endemic
<i>Liparis viridiflora</i>	Mengla	1200	18.00	1514.70	84.25	1146.68	0.76	Epiphyte	Dense forest	Non-endemic
<i>Liparis viridiflora</i>	Menghai	1200	18.36	1314.38	80.83	1150.91	0.88	Epiphyte	Dense forest	Non-endemic
<i>Liparis viridiflora</i>	Xichou	1300	17.13	1267.54	82.98	985.97	0.78	Epiphyte	Dense forest	Non-endemic
<i>Liparis viridiflora</i>	Xichou	1300	17.13	1267.54	82.98	985.97	0.78	Epiphyte	Dense forest	Non-endemic
<i>Liparis viridiflora</i>	Menghai	1300	17.76	1314.38	80.83	1150.91	0.88	Epiphyte	Sparse forest	Non-endemic
<i>Liparis viridiflora</i>	Yuxi	1370	17.55	928.04	74.41	1159.15	1.25	Epiphyte	Dense forest	Non-endemic
<i>Liparis viridiflora</i>	Jingdong	1400	17.18	1128.40	76.80	1142.11	1.01	Epiphyte	Dense forest	Non-endemic
<i>Liparis viridiflora</i>	Lincang	1400	18.12	1165.84	72.08	1167.73	1.00	Epiphyte	Dense forest	Non-endemic
<i>Liparis viridiflora</i>	Jinghong	1400	17.32	1161.08	80.46	1256.19	1.08	Epiphyte	Shrubland	Non-endemic
<i>Liparis viridiflora</i>	Xichou	1500	15.93	1267.54	82.98	985.97	0.78	Epiphyte	Dense forest	Non-endemic
<i>Liparis viridiflora</i>	Menghai	1540	16.32	1314.38	80.83	1150.91	0.88	Epiphyte	Dense forest	Non-endemic
<i>Liparis viridiflora</i>	Luxi	1550	15.78	1650.33	79.33	1183.39	0.72	Epiphyte	Dense forest	Non-endemic
<i>Liparis viridiflora</i>	Malipo	1800	13.46	1063.54	85.83	1053.97	0.99	Epiphyte	Dense forest	Non-endemic
<i>Liparis viridiflora</i>	Malipo	2000	12.26	1063.54	85.83	1053.97	0.99	Epiphyte	Shrubland	Non-endemic
<i>Liparis viridiflora</i>	Luchun	2200	13.50	2013.54	78.64	1151.56	0.57	Epiphyte	Dense forest	Non-endemic
<i>Liparis viridiflora</i>	Weixi	2300	11.63	970.70	69.95	1021.03	1.05	Epiphyte	Dense forest	Non-endemic
<i>Listera grandiflora</i>	Gongshan	2800	7.28	1738.42	78.47	860.43	0.50	Terrestrial	Dense forest	Non-endemic
<i>Listera grandiflora</i>	Yongde	2950	9.43	1266.25	69.00	1283.63	1.01	Terrestrial	Dense forest	Non-endemic
<i>Listera grandiflora</i>	Weixi	3000	7.43	970.70	69.95	1021.03	1.05	Terrestrial	Dense forest	Non-endemic
<i>Listera grandiflora</i>	Weixi	3000	7.43	970.70	69.95	1021.03	1.05	Terrestrial	sparse forest	Non-endemic
<i>Listera grandiflora</i>	Zhongdian	3200	6.24	641.73	69.05	914.89	1.43	Terrestrial	Dense forest	Non-endemic
<i>Listera grandiflora</i>	Weixi	3500	4.43	970.70	69.95	1021.03	1.05	Terrestrial	Dense forest	Non-endemic
<i>Listera mucronata</i>	Tengchong	2400	10.60	1501.45	78.06	857.93	0.57	Terrestrial	Meadow	Non-endemic
<i>Listera nanchuanica</i>	Daguan	2150	8.92	987.00	80.05	896.37	0.91	Terrestrial	Sparse forest	Non-endemic
<i>Listera pinetorum</i>	Gongshan	2300	10.28	1738.42	78.47	860.43	0.50	Terrestrial	Dense forest	Non-endemic
<i>Listera pinetorum</i>	Gongshan	2300	10.28	1738.42	78.47	860.43	0.50	Terrestrial	Dense forest	Non-endemic
<i>Listera pinetorum</i>	Gongshan	2500	9.08	1738.42	78.47	860.43	0.50	Terrestrial	Dense forest	Non-endemic
<i>Listera pinetorum</i>	Gongshan	2500	9.08	1738.42	78.47	860.43	0.50	Terrestrial	Grassy slope	Non-endemic
<i>Listera yunnanensis</i>	Wenshan	2300	11.86	988.87	76.70	1272.98	1.29	Terrestrial	Dense forest	Endemic
<i>Luisia brachystachys</i>	Menghai	1180	18.48	1314.38	80.83	1150.91	0.88	Epiphyte	Dense forest	Non-endemic
<i>Luisia filiformis</i>	Jinping	350	23.39	2305.17	83.81	1030.46	0.45	Epiphyte	Dense forest	Non-endemic
<i>Luisia filiformis</i>	Jinping	800	20.69	2305.17	83.81	1030.46	0.45	Epiphyte	Dense forest	Non-endemic
<i>Luisia filiformis</i>	Menghai	1100	18.96	1314.38	80.83	1150.91	0.88	Epiphyte	Dense forest	Non-endemic
<i>Luisia filiformis</i>	Jinping	1750	14.99	2305.17	83.81	1030.46	0.45	Epiphyte	Dense forest	Non-endemic
<i>Luisia longispica</i>	Mengla	800	20.40	1514.70	84.25	1146.68	0.76	Epiphyte	Dense forest	Endemic

<i>Luisia magniflora</i>	Menghai	1900	14.16	1314.38	80.83	1150.91	0.88	Epiphyte	Dense forest	Endemic
<i>Luisia morsei</i>	Mengla	590	21.66	1514.70	84.25	1146.68	0.76	Epiphyte	Dense forest	Non-endemic
<i>Luisia morsei</i>	Maguan	800	20.21	1330.52	83.25	1086.43	0.82	Epiphyte	Dense forest	Non-endemic
<i>Luisia morsei</i>	Shizong	850	19.95	1204.89	79.59	1053.84	0.88	Epiphyte	Dense forest	Non-endemic
<i>Luisia morsei</i>	Cangyuan	1200	18.02	1733.34	81.63	1060.82	0.61	Epiphyte	Dense forest	Non-endemic
<i>Luisia morsei</i>	Yongde	1300	19.33	1266.25	69.00	1283.63	1.01	Epiphyte	Shrubland	Non-endemic
<i>Luisia terelibalia</i>	Mengla	1000	19.20	1514.70	84.25	1146.68	0.76	Epiphyte	Dense forest	Non-endemic
<i>Luisia teres</i>	Yanshan	1200	18.26	1003.57	79.42	1172.21	1.17	Epiphyte	Dense forest	Non-endemic
<i>Luisia zollingeri</i>	Mengla	950	19.50	1514.70	84.25	1146.68	0.76	Epiphyte	Dense forest	Non-endemic
<i>Malaxis acuminata</i>	Jinghong	550	22.42	1161.08	80.46	1256.19	1.08	Terrestrial	Sparse forest	Non-endemic
<i>Malaxis acuminata</i>	Funing	600	20.02	1161.58	79.07	1147.17	0.99	Terrestrial	Open site	Non-endemic
<i>Malaxis acuminata</i>	Menghai	1600	15.96	1314.38	80.83	1150.91	0.88	Terrestrial	Dense forest	Non-endemic
<i>Malaxis acuminata</i>	Menghai	1600	15.96	1314.38	80.83	1150.91	0.88	Terrestrial	Dense forest	Non-endemic
<i>Malaxis acuminata</i>	Lushui	1600	16.45	1195.57	70.63	911.65	0.76	Terrestrial	Grassy slope	Non-endemic
<i>Malaxis acuminata</i>	Lushui	1800	15.25	1195.57	70.63	911.65	0.76	Terrestrial	Sparse forest	Non-endemic
<i>Malaxis acuminata</i>	Fengqing	2100	13.60	1352.80	73.24	1172.52	0.87	Terrestrial	Dense forest	Non-endemic
<i>Malaxis bahanensis</i>	Eryuan	1870	15.31	745.16	68.27	1210.94	1.63	Terrestrial	Grassy slope	Endemic
<i>Malaxis bahanensis</i>	Lijiang	2250	13.57	982.53	63.24	1077.65	1.10	Terrestrial	Grassy slope	Endemic
<i>Malaxis baurita</i>	Menghai	1350	17.46	1314.38	80.83	1150.91	0.88	Terrestrial	Dense forest	Non-endemic
<i>Malaxis baurita</i>	Gongshan	2500	9.08	1738.42	78.47	860.43	0.50	Terrestrial	Dense forest	Non-endemic
<i>Malaxis calophylla</i>	Cangyuan	1200	18.02	1733.34	81.63	1060.82	0.61	Terrestrial	Dense forest	Non-endemic
<i>Malaxis khasiana</i>	Gongshan	1500	15.08	1738.42	78.47	860.43	0.50	Terrestrial	Dense forest	Non-endemic
<i>Malaxis latifolia</i>	Pingbian	600	21.22	1648.57	86.34	990.16	0.60	Terrestrial	Dense forest	Non-endemic
<i>Malaxis latifolia</i>	Jingdong	980	19.70	1128.40	76.80	1142.11	1.01	Terrestrial	Dense forest	Non-endemic
<i>Malaxis latifolia</i>	Jinghong	1100	19.12	1161.08	80.46	1256.19	1.08	Terrestrial	Dense forest	Non-endemic
<i>Malaxis latifolia</i>	Menghai	1150	18.66	1314.38	80.83	1150.91	0.88	Terrestrial	Open site	Non-endemic
<i>Malaxis latifolia</i>	Lincang	1300	18.72	1165.84	72.08	1167.73	1.00	Terrestrial	Dense forest	Non-endemic
<i>Malaxis latifolia</i>	Menghai	1460	16.80	1314.38	80.83	1150.91	0.88	Terrestrial	Dense forest	Non-endemic
<i>Malaxis latifolia</i>	Eshan	1500	16.21	938.39	78.62	1123.48	1.20	Terrestrial	Dense forest	Non-endemic
<i>Malaxis latifolia</i>	Yongde	1500	18.13	1266.25	69.00	1283.63	1.01	Terrestrial	Forest edge	Non-endemic
<i>Malaxis latifolia</i>	Eshan	1600	15.61	938.39	78.62	1123.48	1.20	Terrestrial	Shrubland	Non-endemic
<i>Malaxis latifolia</i>	Yongde	1800	16.33	1266.25	69.00	1283.63	1.01	Terrestrial	Forest edge	Non-endemic
<i>Malaxis monophyllos</i>	Gongshan	2250	10.58	1738.42	78.47	860.43	0.50	Terrestrial	Dense forest	Non-endemic
<i>Malaxis monophyllos</i>	Qiaojia	2300	9.82	878.15	76.01	1034.97	1.18	Terrestrial	Grassy slope	Non-endemic
<i>Malaxis monophyllos</i>	Yongde	2360	12.97	1266.25	69.00	1283.63	1.01	Terrestrial	Grassy slope	Non-endemic
<i>Malaxis monophyllos</i>	Lijiang	2500	12.07	982.53	63.24	1077.65	1.10	Terrestrial	Dense forest	Non-endemic

<i>Malaxis monophyllos</i>	Yongde	2700	10.93	1266.25	69.00	1283.63	1.01	Terrestrial	Grassy slope	Non-endemic
<i>Malaxis monophyllos</i>	Lijiang	2800	10.27	982.53	63.24	1077.65	1.10	Terrestrial	Dense forest	Non-endemic
<i>Malaxis monophyllos</i>	Weixi	2800	8.63	970.70	69.95	1021.03	1.05	Terrestrial	Dense forest	Non-endemic
<i>Malaxis monophyllos</i>	Lijiang	2800	10.27	982.53	63.24	1077.65	1.10	Terrestrial	Dense forest	Non-endemic
<i>Malaxis monophyllos</i>	Longling	2800	7.32	2098.66	84.65	973.45	0.46	Terrestrial	Forest edge	Non-endemic
<i>Malaxis monophyllos</i>	Qiaojia	2800	6.82	878.15	76.01	1034.97	1.18	Terrestrial	Grassy slope	Non-endemic
<i>Malaxis monophyllos</i>	Qiaojia	2830	6.64	878.15	76.01	1034.97	1.18	Terrestrial	Grassy slope	Non-endemic
<i>Malaxis monophyllos</i>	Lijiang	2850	9.97	982.53	63.24	1077.65	1.10	Terrestrial	Dense forest	Non-endemic
<i>Malaxis monophyllos</i>	Yongde	2980	9.25	1266.25	69.00	1283.63	1.01	Terrestrial	Dense forest	Non-endemic
<i>Malaxis monophyllos</i>	Deqin	3000	7.17	639.48	70.85	896.66	1.40	Terrestrial	Dense forest	Non-endemic
<i>Malaxis monophyllos</i>	Zhenkang	3000	6.84	1602.96	81.14	1089.09	0.68	Terrestrial	Shrubland	Non-endemic
<i>Malaxis monophyllos</i>	Zhongdian	3100	6.84	641.73	69.05	914.89	1.43	Terrestrial	Grassy slope	Non-endemic
<i>Malaxis monophyllos</i>	Yongde	3100	8.53	1266.25	69.00	1283.63	1.01	Terrestrial	Meadow	Non-endemic
<i>Malaxis monophyllos</i>	Zhongdian	3100	6.84	641.73	69.05	914.89	1.43	Terrestrial	Meadow	Non-endemic
<i>Malaxis monophyllos</i>	Dali	3150	7.92	1082.70	68.61	1256.27	1.16	Terrestrial	Grassy slope	Non-endemic
<i>Malaxis monophyllos</i>	Zhongdian	3200	6.24	641.73	69.05	914.89	1.43	Terrestrial	Dense forest	Non-endemic
<i>Malaxis monophyllos</i>	Deqin	3400	4.77	639.48	70.85	896.66	1.40	Terrestrial	Grassy slope	Non-endemic
<i>Malaxis monophyllos</i>	Yongde	3410	6.67	1266.25	69.00	1283.63	1.01	Terrestrial	Dense forest	Non-endemic
<i>Malaxis monophyllos</i>	Zhongdian	3450	4.74	641.73	69.05	914.89	1.43	Terrestrial	Grassy slope	Non-endemic
<i>Malaxis monophyllos</i>	Deqin	3450	4.47	639.48	70.85	896.66	1.40	Terrestrial	Shrubland	Non-endemic
<i>Malaxis monophyllos</i>	Zhenkang	3500	3.84	1602.96	81.14	1089.09	0.68	Terrestrial	Grassy slope	Non-endemic
<i>Malaxis monophyllos</i>	Weixi	3500	4.43	970.70	69.95	1021.03	1.05	Terrestrial	Grassy slope	Non-endemic
<i>Malaxis monophyllos</i>	Zhenkang	3500	3.84	1602.96	81.14	1089.09	0.68	Terrestrial	Grassy slope	Non-endemic
<i>Malaxis monophyllos</i>	Weixi	3500	4.43	970.70	69.95	1021.03	1.05	Terrestrial	Meadow	Non-endemic
<i>Malaxis monophyllos</i>	Deqin	3510	4.11	639.48	70.85	896.66	1.40	Terrestrial	Shrubland	Non-endemic
<i>Malaxis monophyllos</i>	Weixi	3600	3.83	970.70	69.95	1021.03	1.05	Terrestrial	Grassy slope	Non-endemic
<i>Malaxis monophyllos</i>	Eryuan	3780	3.85	745.16	68.27	1210.94	1.63	Terrestrial	Grassy slope	Non-endemic
<i>Malaxis monophyllos</i>	Deqin	3800	2.37	639.48	70.85	896.66	1.40	Terrestrial	Grassy slope	Non-endemic
<i>Malaxis monophyllos</i>	Gongshan	3800	1.28	1738.42	78.47	860.43	0.50	Terrestrial	Grassy slope	Non-endemic
<i>Malaxis monophyllos</i>	Lijiang	3800	4.27	982.53	63.24	1077.65	1.10	Terrestrial	Shrubland	Non-endemic
<i>Malaxis monophyllos</i>	Zhongdian	3950	1.74	641.73	69.05	914.89	1.43	Terrestrial	Meadow	Non-endemic
<i>Malaxis orbicularis</i>	Jinghong	1700	15.52	1161.08	80.46	1256.19	1.08	Terrestrial	Dense forest	Endemic
<i>Malaxis ovalisepala</i>	Mengla	850	20.10	1514.70	84.25	1146.68	0.76	Terrestrial	Dense forest	Non-endemic
<i>Malaxis purpurea</i>	Menghai	1300	17.76	1314.38	80.83	1150.91	0.88	Terrestrial	Dense forest	Non-endemic
<i>Malaxis purpurea</i>	Menghai	1800	14.76	1314.38	80.83	1150.91	0.88	Terrestrial	Dense forest	Non-endemic
<i>Monomeria barbata</i>	Malipo	1000	18.26	1063.54	85.83	1053.97	0.99	Epiphyte	Dense forest	Non-endemic

<i>Monomeria barbata</i>	Gongshan	1300	16.28	1738.42	78.47	860.43	0.50	Epiphyte	Dense forest	Non-endemic
<i>Monomeria barbata</i>	Malipo	1500	15.26	1063.54	85.83	1053.97	0.99	Epiphyte	Dense forest	Non-endemic
<i>Monomeria barbata</i>	Malipo	1500	15.26	1063.54	85.83	1053.97	0.99	Epiphyte	Dense forest	Non-endemic
<i>Myrmechis gracilis</i>	Jingdong	2400	11.18	1128.40	76.80	1142.11	1.01	Terrestrial	Dense forest	Non-endemic
<i>Myrmechis japonica</i>	Gongshan	2600	8.48	1738.42	78.47	860.43	0.50	Epiphyte	Dense forest	Non-endemic
<i>Myrmechis japonica</i>	Yongde	2900	9.73	1266.25	69.00	1283.63	1.01	Epiphyte	Dense forest	Non-endemic
<i>Myrmechis japonica</i>	Yongde	2950	9.43	1266.25	69.00	1283.63	1.01	Epiphyte	Dense forest	Non-endemic
<i>Myrmechis pumila</i>	Jingdong	2430	11.00	1128.40	76.80	1142.11	1.01	Terrestrial	Dense forest	Non-endemic
<i>Myrmechis urceolata</i>	Pingbian	2200	11.62	1648.57	86.34	990.16	0.60	Terrestrial	Dense forest	Non-endemic
<i>Myrmechis urceolata</i>	Qiaojia	2300	9.82	878.15	76.01	1034.97	1.18	Terrestrial	Dense forest	Non-endemic
<i>Myrmechis urceolata</i>	Yongde	3060	8.77	1266.25	69.00	1283.63	1.01	Terrestrial	Grassy slope	Non-endemic
<i>Myrmechis urceolata</i>	Zhongdian	3200	6.24	641.73	69.05	914.89	1.43	Terrestrial	Grassy slope	Non-endemic
<i>Neogyna gardneriana</i>	Malipo	1600	14.66	1063.54	85.83	1053.97	0.99	Epiphyte	Dense forest	Non-endemic
<i>Neogyna gardneriana</i>	Luchun	1600	17.10	2013.54	78.64	1151.56	0.57	Epiphyte	Dense forest	Non-endemic
<i>Neogyna gardneriana</i>	Lincang	1700	16.32	1165.84	72.08	1167.73	1.00	Epiphyte	Dense forest	Non-endemic
<i>Neogyna gardneriana</i>	Longling	1700	13.92	2098.66	84.65	973.45	0.46	Epiphyte	Dense forest	Non-endemic
<i>Neogyna gardneriana</i>	Jingdong	1700	15.38	1128.40	76.80	1142.11	1.01	Epiphyte	Dense forest	Non-endemic
<i>Neogyna gardneriana</i>	Hekou	1900	12.35	1768.58	84.25	1166.26	0.66	Epiphyte	Dense forest	Non-endemic
<i>Neogyna gardneriana</i>	Jingdong	2000	13.58	1128.40	76.80	1142.11	1.01	Epiphyte	Dense forest	Non-endemic
<i>Neogyna gardneriana</i>	Jingdong	2200	12.38	1128.40	76.80	1142.11	1.01	Epiphyte	Open site	Non-endemic
<i>Neottia acuminata</i>	Gongshan	2350	9.98	1738.42	78.47	860.43	0.50	Saprophyte	Dense forest	Non-endemic
<i>Neottia acuminata</i>	Gongshan	2800	7.28	1738.42	78.47	860.43	0.50	Saprophyte	Dense forest	Non-endemic
<i>Neottia acuminata</i>	Heqing	3000	8.79	977.00	65.16	1211.84	1.24	Saprophyte	Dense forest	Non-endemic
<i>Neottia acuminata</i>	Lijiang	3000	9.07	982.53	63.24	1077.65	1.10	Saprophyte	Grassy slope	Non-endemic
<i>Neottia acuminata</i>	Zhongdian	3440	4.80	641.73	69.05	914.89	1.43	Saprophyte	Dense forest	Non-endemic
<i>Neottia acuminata</i>	Zhongdian	3850	2.34	641.73	69.05	914.89	1.43	Saprophyte	Dense forest	Non-endemic
<i>Neottia acuminata</i>	Zhongdian	3960	1.68	641.73	69.05	914.89	1.43	Saprophyte	Dense forest	Non-endemic
<i>Neottia acuminata</i>	Zhongdian	4000	1.44	641.73	69.05	914.89	1.43	Saprophyte	Dense forest	Non-endemic
<i>Neottia acuminata</i>	Zhongdian	4100	0.84	641.73	69.05	914.89	1.43	Saprophyte	Dense forest	Non-endemic
<i>Neottia listeroides</i>	Zhongdian	2800	8.64	641.73	69.05	914.89	1.43	Saprophyte	Dense forest	Non-endemic
<i>Neottia listeroides</i>	Gongshan	3500	3.08	1738.42	78.47	860.43	0.50	Saprophyte	Dense forest	Non-endemic
<i>Neottia megalochila</i>	Lijiang	3250	7.57	982.53	63.24	1077.65	1.10	Saprophyte	Grassy slope	Non-endemic
<i>Neottia megalochila</i>	Lijiang	3300	7.27	982.53	63.24	1077.65	1.10	Saprophyte	Dense forest	Non-endemic
<i>Neottia megalochila</i>	Zhongdian	3400	5.04	641.73	69.05	914.89	1.43	Saprophyte	Dense forest	Non-endemic
<i>Neottia megalochila</i>	Gongshan	3500	3.08	1738.42	78.47	860.43	0.50	Saprophyte	Dense forest	Non-endemic
<i>Neottia megalochila</i>	Lijiang	3800	4.27	982.53	63.24	1077.65	1.10	Saprophyte	Meadow	Non-endemic

<i>Neottia megalochila</i>	Zhongdian	3900	2.04	641.73	69.05	914.89	1.43	Saprophyte	Open site	Non-endemic
<i>Neottianthe calcicola</i>	Deqin	3000	7.17	639.48	70.85	896.66	1.40	Terrestrial	Dense forest	Non-endemic
<i>Neottianthe calcicola</i>	Zhongdian	3100	6.84	641.73	69.05	914.89	1.43	Terrestrial	Forest edge	Non-endemic
<i>Neottianthe calcicola</i>	Lijiang	3170	8.05	982.53	63.24	1077.65	1.10	Terrestrial	Open site	Non-endemic
<i>Neottianthe calcicola</i>	Heqing	3300	6.99	977.00	65.16	1211.84	1.24	Terrestrial	Sparse forest	Non-endemic
<i>Neottianthe calcicola</i>	Heqing	3400	6.39	977.00	65.16	1211.84	1.24	Terrestrial	Sparse forest	Non-endemic
<i>Neottianthe calcicola</i>	Zhongdian	3470	4.62	641.73	69.05	914.89	1.43	Terrestrial	Grassy slope	Non-endemic
<i>Neottianthe calcicola</i>	Zhongdian	3500	4.44	641.73	69.05	914.89	1.43	Terrestrial	Grassy slope	Non-endemic
<i>Neottianthe calcicola</i>	Zhongdian	3600	3.84	641.73	69.05	914.89	1.43	Terrestrial	Meadow	Non-endemic
<i>Neottianthe calcicola</i>	Zhongdian	3700	3.24	641.73	69.05	914.89	1.43	Terrestrial	Forest edge	Non-endemic
<i>Neottianthe calcicola</i>	Heqing	3800	3.99	977.00	65.16	1211.84	1.24	Terrestrial	Grassy slope	Non-endemic
<i>Neottianthe calcicola</i>	Zhongdian	3800	2.64	641.73	69.05	914.89	1.43	Terrestrial	Meadow	Non-endemic
<i>Neottianthe camptoceras</i>	Baoshan	3100	7.16	992.38	73.87	1160.15	1.17	Terrestrial	Dense forest	Non-endemic
<i>Neottianthe cucullata</i>	Deqin	3400	4.77	639.48	70.85	896.66	1.40	Terrestrial	Shrubland	Non-endemic
<i>Neottianthe gymnadeninoides</i>	Deqin	3000	7.17	639.48	70.85	896.66	1.40	Terrestrial	Dense forest	Non-endemic
<i>Neottianthe luteola</i>	Gongshan	3000	6.08	1738.42	78.47	860.43	0.50	Terrestrial	Grassy slope	Endemic
<i>Neottianthe monophylla</i>	Lijiang	2600	11.47	982.53	63.24	1077.65	1.10	Terrestrial	Dense forest	Non-endemic
<i>Neottianthe oblonga</i>	Zhongdian	3100	6.84	641.73	69.05	914.89	1.43	Terrestrial	Forest edge	Non-endemic
<i>Neottianthe secundiflora</i>	Heqing	3400	6.39	977.00	65.16	1211.84	1.24	Terrestrial	Grassy slope	Non-endemic
<i>Nervilia aragoana</i>	Luquan	1960	13.96	965.09	73.60	1160.89	1.20	Terrestrial	Shrubland	Non-endemic
<i>Nervilia aragoana</i>	Luquan	2300	11.92	965.09	73.60	1160.89	1.20	Terrestrial	Shrubland	Non-endemic
<i>Nervilia fordii</i>	Hekou	1950	12.05	1768.58	84.25	1166.26	0.66	Terrestrial	Forest edge	Non-endemic
<i>Nervilia mackinnonii</i>	Luoping	1350	15.94	1686.24	82.51	1040.03	0.62	Terrestrial	Dense forest	Non-endemic
<i>Nervilia mackinnonii</i>	Xichou	1650	15.03	1267.54	82.98	985.97	0.78	Terrestrial	Dense forest	Non-endemic
<i>Nervilia plicata</i>	Jinghong	650	21.82	1161.08	80.46	1256.19	1.08	Terrestrial	Dense forest	Non-endemic
<i>Nervilia plicata</i>	Jinghong	650	21.82	1161.08	80.46	1256.19	1.08	Terrestrial	Dense forest	Non-endemic
<i>Nervilia plicata</i>	Menghai	1000	19.56	1314.38	80.83	1150.91	0.88	Terrestrial	Shrubland	Non-endemic
<i>Nervilia plicata</i>	Jingdong	1100	18.98	1128.40	76.80	1142.11	1.01	Terrestrial	Dense forest	Non-endemic
<i>Nervilia aragoana</i> Gaud.	Luquan	1960	13.96	965.09	73.60	1160.89	1.20	Terrestrial	Grassy slope	Non-endemic
<i>Oberonia acaulis</i>	Luchun	1580	17.22	2013.54	78.64	1151.56	0.57	Epiphyte	Dense forest	Non-endemic
<i>Oberonia acaulis</i> var. <i>luchunensis</i>	Dali	2100	14.22	1082.70	68.61	1256.27	1.16	Epiphyte	Dense forest	Endemic
<i>Oberonia acaulis</i> var. <i>luchunensis</i>	Luchun	2400	12.30	2013.54	78.64	1151.56	0.57	Epiphyte	Forest edge	Endemic
<i>Oberonia caulescens</i>	Xichou	1200	17.73	1267.54	82.98	985.97	0.78	Epiphyte	Dense forest	Non-endemic
<i>Oberonia caulescens</i>	Yanshan	1200	18.26	1003.57	79.42	1172.21	1.17	Epiphyte	Dense forest	Non-endemic
<i>Oberonia caulescens</i>	Pingbian	1600	15.22	1648.57	86.34	990.16	0.60	Epiphyte	Dense forest	Non-endemic
<i>Oberonia caulescens</i>	Luxi	1750	14.58	1650.33	79.33	1183.39	0.72	Epiphyte	Dense forest	Non-endemic

<i>Oberonia caulescens</i>	Wenshan	1750	15.16	988.87	76.70	1272.98	1.29	Epiphyte	Dense forest	Non-endemic
<i>Oberonia caulescens</i>	Menghai	1800	14.76	1314.38	80.83	1150.91	0.88	Epiphyte	Dense forest	Non-endemic
<i>Oberonia caulescens</i>	Mengzi	1800	15.66	855.35	71.82	1434.56	1.68	Epiphyte	Shrubland	Non-endemic
<i>Oberonia caulescens</i>	Gongshan	1900	12.68	1738.42	78.47	860.43	0.50	Epiphyte	Dense forest	Non-endemic
<i>Oberonia caulescens</i>	Gongshan	2000	12.08	1738.42	78.47	860.43	0.50	Epiphyte	Dense forest	Non-endemic
<i>Oberonia caulescens</i>	Eshan	2000	13.21	938.39	78.62	1123.48	1.20	Epiphyte	Shrubland	Non-endemic
<i>Oberonia caulescens</i>	Jingdong	2100	12.98	1128.40	76.80	1142.11	1.01	Epiphyte	Dense forest	Non-endemic
<i>Oberonia caulescens</i>	Jingdong	2200	12.38	1128.40	76.80	1142.11	1.01	Epiphyte	Dense forest	Non-endemic
<i>Oberonia caulescens</i>	Fengqing	2400	11.80	1352.80	73.24	1172.52	0.87	Epiphyte	Dense forest	Non-endemic
<i>Oberonia caulescens</i>	Lushui	2500	11.05	1195.57	70.63	911.65	0.76	Epiphyte	Dense forest	Non-endemic
<i>Oberonia caulescens</i>	Jingdong	2600	9.98	1128.40	76.80	1142.11	1.01	Epiphyte	Dense forest	Non-endemic
<i>Oberonia caulescens</i>	Deqin	2700	8.97	639.48	70.85	896.66	1.40	Epiphyte	Shrubland	Non-endemic
<i>Oberonia ensiformis</i>	Mengla	720	20.88	1514.70	84.25	1146.68	0.76	Epiphyte	Dense forest	Non-endemic
<i>Oberonia ensiformis</i>	Mengla	750	20.70	1514.70	84.25	1146.68	0.76	Epiphyte	Dense forest	Non-endemic
<i>Oberonia ensiformis</i>	Jinping	800	20.69	2305.17	83.81	1030.46	0.45	Epiphyte	Dense forest	Non-endemic
<i>Oberonia ensiformis</i>	Jinghong	950	20.02	1161.08	80.46	1256.19	1.08	Epiphyte	Dense forest	Non-endemic
<i>Oberonia ensiformis</i>	Jinghong	1000	19.72	1161.08	80.46	1256.19	1.08	Epiphyte	Shrubland	Non-endemic
<i>Oberonia ensiformis</i>	Mengla	1100	18.60	1514.70	84.25	1146.68	0.76	Epiphyte	Dense forest	Non-endemic
<i>Oberonia ensiformis</i>	Mengla	1100	18.60	1514.70	84.25	1146.68	0.76	Epiphyte	Dense forest	Non-endemic
<i>Oberonia ensiformis</i>	Jinghong	1150	18.82	1161.08	80.46	1256.19	1.08	Epiphyte	Dense forest	Non-endemic
<i>Oberonia ensiformis</i>	Jinghong	1150	18.82	1161.08	80.46	1256.19	1.08	Epiphyte	Dense forest	Non-endemic
<i>Oberonia ensiformis</i>	Malipo	1150	17.36	1063.54	85.83	1053.97	0.99	Epiphyte	Dense forest	Non-endemic
<i>Oberonia ensiformis</i>	Jinghong	1200	18.52	1161.08	80.46	1256.19	1.08	Epiphyte	Dense forest	Non-endemic
<i>Oberonia ensiformis</i>	Jinghong	1200	18.52	1161.08	80.46	1256.19	1.08	Epiphyte	Dense forest	Non-endemic
<i>Oberonia ensiformis</i>	Menghai	1500	16.56	1314.38	80.83	1150.91	0.88	Epiphyte	Dense forest	Non-endemic
<i>Oberonia falconeri</i>	Jinghong	670	21.70	1161.08	80.46	1256.19	1.08	Epiphyte	Sparse forest	Non-endemic
<i>Oberonia falconeri</i>	Xichou	700	20.73	1267.54	82.98	985.97	0.78	Epiphyte	Dense forest	Non-endemic
<i>Oberonia falconeri</i>	Jinghong	860	20.56	1161.08	80.46	1256.19	1.08	Epiphyte	Dense forest	Non-endemic
<i>Oberonia falconeri</i>	Mengla	860	20.04	1514.70	84.25	1146.68	0.76	Epiphyte	Sparse forest	Non-endemic
<i>Oberonia falconeri</i>	Jinghong	910	20.26	1161.08	80.46	1256.19	1.08	Epiphyte	Dense forest	Non-endemic
<i>Oberonia falconeri</i>	Jinghong	950	20.02	1161.08	80.46	1256.19	1.08	Epiphyte	Shrubland	Non-endemic
<i>Oberonia falconeri</i>	Jinghong	1020	19.60	1161.08	80.46	1256.19	1.08	Epiphyte	Dense forest	Non-endemic
<i>Oberonia falconeri</i>	Jinghong	1150	18.82	1161.08	80.46	1256.19	1.08	Epiphyte	Dense forest	Non-endemic
<i>Oberonia falconeri</i>	Mengla	1500	16.20	1514.70	84.25	1146.68	0.76	Epiphyte	Dense forest	Non-endemic
<i>Oberonia falconeri</i>	Longling	2500	9.12	2098.66	84.65	973.45	0.46	Epiphyte	Dense forest	Non-endemic
<i>Oberonia gammiei</i>	Jinghong	860	20.56	1161.08	80.46	1256.19	1.08	Epiphyte	Dense forest	Non-endemic

<i>Oberonia integerrima</i>	Yongde	1600	17.53	1266.25	69.00	1283.63	1.01	Epiphyte	Dense forest	Non-endemic
<i>Oberonia iridifolia</i>	Yingjiang	1300	16.59	1505.33	79.98	1158.19	0.77	Epiphyte	Dense forest	Non-endemic
<i>Oberonia jenkinsiana</i>	Menghai	1100	18.96	1314.38	80.83	1150.91	0.88	Epiphyte	Sparse forest	Non-endemic
<i>Oberonia jenkinsiana</i>	Gongshan	1300	16.28	1738.42	78.47	860.43	0.50	Epiphyte	Dense forest	Non-endemic
<i>Oberonia jenkinsiana</i>	Menghai	1300	17.76	1314.38	80.83	1150.91	0.88	Epiphyte	Sparse forest	Non-endemic
<i>Oberonia jenkinsiana</i>	Jinghong	1500	16.72	1161.08	80.46	1256.19	1.08	Epiphyte	Dense forest	Non-endemic
<i>Oberonia jenkinsiana</i>	Pingbian	1500	15.82	1648.57	86.34	990.16	0.60	Epiphyte	Dense forest	Non-endemic
<i>Oberonia jenkinsiana</i>	Menghai	1520	16.44	1314.38	80.83	1150.91	0.88	Epiphyte	Dense forest	Non-endemic
<i>Oberonia jenkinsiana</i>	Menghai	1530	16.38	1314.38	80.83	1150.91	0.88	Epiphyte	Dense forest	Non-endemic
<i>Oberonia jenkinsiana</i>	Yongde	1600	17.53	1266.25	69.00	1283.63	1.01	Epiphyte	Dense forest	Non-endemic
<i>Oberonia jenkinsiana</i>	Jingdong	1700	15.38	1128.40	76.80	1142.11	1.01	Epiphyte	Dense forest	Non-endemic
<i>Oberonia jenkinsiana</i>	Luchun	1760	16.14	2013.54	78.64	1151.56	0.57	Epiphyte	Dense forest	Non-endemic
<i>Oberonia jenkinsiana</i>	Gongshan	2100	11.48	1738.42	78.47	860.43	0.50	Epiphyte	Dense forest	Non-endemic
<i>Oberonia jenkinsiana</i>	Tengchong	2300	11.20	1501.45	78.06	857.93	0.57	Epiphyte	Dense forest	Non-endemic
<i>Oberonia jenkinsiana</i>	Zhenkang	2700	8.64	1602.96	81.14	1089.09	0.68	Epiphyte	Dense forest	Non-endemic
<i>Oberonia kwangsiensis</i>	Malipo	1150	17.36	1063.54	85.83	1053.97	0.99	Epiphyte	Dense forest	Non-endemic
<i>Oberonia latipetala</i>	Lancang	1500	16.70	1596.50	77.88	1183.80	0.74	Epiphyte	Dense forest	Endemic
<i>Oberonia latipetala</i>	Jingdong	1800	14.78	1128.40	76.80	1142.11	1.01	Epiphyte	Dense forest	Endemic
<i>Oberonia latipetala</i>	Jingdong	1800	14.78	1128.40	76.80	1142.11	1.01	Epiphyte	Dense forest	Endemic
<i>Oberonia latipetala</i>	Gongshan	1900	12.68	1738.42	78.47	860.43	0.50	Epiphyte	Dense forest	Endemic
<i>Oberonia latipetala</i>	Jingdong	1950	13.88	1128.40	76.80	1142.11	1.01	Epiphyte	Dense forest	Endemic
<i>Oberonia latipetala</i>	Jingdong	2100	12.98	1128.40	76.80	1142.11	1.01	Epiphyte	Dense forest	Endemic
<i>Oberonia latipetala</i>	Jingdong	2400	11.18	1128.40	76.80	1142.11	1.01	Epiphyte	Dense forest	Endemic
<i>Oberonia mannii</i>	Pingbian	1600	15.22	1648.57	86.34	990.16	0.60	Epiphyte	Dense forest	Non-endemic
<i>Oberonia menghaiensis</i>	Menghai	1800	14.76	1314.38	80.83	1150.91	0.88	Epiphyte	Dense forest	Endemic
<i>Oberonia menglaensis</i>	Mengla	750	20.70	1514.70	84.25	1146.68	0.76	Epiphyte	Dense forest	Endemic
<i>Oberonia myosurus</i>	Yanshan	1200	18.26	1003.57	79.42	1172.21	1.17	Epiphyte	Dense forest	Non-endemic
<i>Oberonia myosurus</i>	Menghai	1500	16.56	1314.38	80.83	1150.91	0.88	Epiphyte	Shrubland	Non-endemic
<i>Oberonia myosurus</i>	Xichou	1540	15.69	1267.54	82.98	985.97	0.78	Epiphyte	Dense forest	Non-endemic
<i>Oberonia pachyrachis</i>	Yongde	1900	15.73	1266.25	69.00	1283.63	1.01	Epiphyte	Sparse forest	Non-endemic
<i>Oberonia pachyrachis</i>	Lancang	2100	13.10	1596.50	77.88	1183.80	0.74	Epiphyte	Dense forest	Non-endemic
<i>Oberonia pyrulifera</i>	Fengqing	1700	16.00	1352.80	73.24	1172.52	0.87	Epiphyte	Dense forest	Non-endemic
<i>Oberonia pyrulifera</i>	Fengqing	2100	13.60	1352.80	73.24	1172.52	0.87	Epiphyte	Dense forest	Non-endemic
<i>Oberonia pyrulifera</i>	Zhenkang	2300	11.04	1602.96	81.14	1089.09	0.68	Epiphyte	Dense forest	Non-endemic
<i>Orchis brevicealcarata</i>	Dali	2700	10.62	1082.70	68.61	1256.27	1.16	Epiphyte	Dense forest	Non-endemic
<i>Orchis brevicealcarata</i>	Dali	1500	17.82	1082.70	68.61	1256.27	1.16	Terrestrial	Grassy slope	Non-endemic

<i>Orchis brevicealcarata</i>	Dali	2350	12.72	1082.70	68.61	1256.27	1.16	Terrestrial	Grassy slope	Non-endemic
<i>Orchis brevicealcarata</i>	Lijiang	2500	12.07	982.53	63.24	1077.65	1.10	Terrestrial	Dense forest	Non-endemic
<i>Orchis brevicealcarata</i>	Yangbi	2500	10.99	1044.23	72.19	1161.15	1.11	Terrestrial	Dense forest	Non-endemic
<i>Orchis brevicealcarata</i>	Dali	2600	11.22	1082.70	68.61	1256.27	1.16	Terrestrial	Grassy slope	Non-endemic
<i>Orchis brevicealcarata</i>	Lijiang	2700	10.87	982.53	63.24	1077.65	1.10	Terrestrial	Grassy slope	Non-endemic
<i>Orchis brevicealcarata</i>	Binchuan	2900	9.30	573.87	62.93	1418.42	2.47	Terrestrial	Meadow	Non-endemic
<i>Orchis brevicealcarata</i>	Lijiang	3100	8.47	982.53	63.24	1077.65	1.10	Terrestrial	Dense forest	Non-endemic
<i>Orchis brevicealcarata</i>	Dayao	3200	7.73	810.80	65.01	1427.38	1.76	Terrestrial	Dense forest	Non-endemic
<i>Orchis brevicealcarata</i>	Lijiang	3200	7.87	982.53	63.24	1077.65	1.10	Terrestrial	Grassy slope	Non-endemic
<i>Orchis brevicealcarata</i>	Lijiang	3300	7.27	982.53	63.24	1077.65	1.10	Terrestrial	Sparse forest	Non-endemic
<i>Orchis brevicealcarata</i>	Zhongdian	3500	4.44	641.73	69.05	914.89	1.43	Terrestrial	Grassy slope	Non-endemic
<i>Orchis chrysea</i>	Gongshan	3400	3.68	1738.42	78.47	860.43	0.50	Epiphyte	Forest edge	Non-endemic
<i>Orchis chrysea</i>	Gongshan	3800	1.28	1738.42	78.47	860.43	0.50	Terrestrial	Meadow	Non-endemic
<i>Orchis chusua</i>	Luchun	850	21.60	2013.54	78.64	1151.56	0.57	Terrestrial	Dense forest	Non-endemic
<i>Orchis chusua</i>	Daguan	1200	14.62	987.00	80.05	896.37	0.91	Terrestrial	Dense forest	Non-endemic
<i>Orchis chusua</i>	Weixi	1850	14.33	970.70	69.95	1021.03	1.05	Terrestrial	Grassy slope	Non-endemic
<i>Orchis chusua</i>	Kunming	1900	14.88	1019.14	72.30	1197.62	1.18	Terrestrial	Grassy slope	Non-endemic
<i>Orchis chusua</i>	Lijiang	2000	15.07	982.53	63.24	1077.65	1.10	Terrestrial	Meadow	Non-endemic
<i>Orchis chusua</i>	Yongde	2010	15.07	1266.25	69.00	1283.63	1.01	Terrestrial	Dense forest	Non-endemic
<i>Orchis chusua</i>	Kunming	2100	13.68	1019.14	72.30	1197.62	1.18	Terrestrial	Grassy slope	Non-endemic
<i>Orchis chusua</i>	Dali	2230	13.44	1082.70	68.61	1256.27	1.16	Terrestrial	Dense forest	Non-endemic
<i>Orchis chusua</i>	Eryuan	2230	13.15	745.16	68.27	1210.94	1.63	Terrestrial	Grassy slope	Non-endemic
<i>Orchis chusua</i>	Eryuan	2300	12.73	745.16	68.27	1210.94	1.63	Terrestrial	Sparse forest	Non-endemic
<i>Orchis chusua</i>	Yunlong	2450	11.35	1195.57	70.63	911.65	0.76	Terrestrial	Shrubland	Non-endemic
<i>Orchis chusua</i>	Lijiang	2500	12.07	982.53	63.24	1077.65	1.10	Terrestrial	Grassy slope	Non-endemic
<i>Orchis chusua</i>	Lijiang	2500	12.07	982.53	63.24	1077.65	1.10	Terrestrial	Grassy slope	Non-endemic
<i>Orchis chusua</i>	Lijiang	2500	12.07	982.53	63.24	1077.65	1.10	Terrestrial	Meadow	Non-endemic
<i>Orchis chusua</i>	Gongshan	2500	9.08	1738.42	78.47	860.43	0.50	Terrestrial	Meadow	Non-endemic
<i>Orchis chusua</i>	Lijiang	2560	11.71	982.53	63.24	1077.65	1.10	Terrestrial	Dense forest	Non-endemic
<i>Orchis chusua</i>	Heqing	2600	11.19	977.00	65.16	1211.84	1.24	Terrestrial	Dense forest	Non-endemic
<i>Orchis chusua</i>	Dali	2600	11.22	1082.70	68.61	1256.27	1.16	Terrestrial	Grassy slope	Non-endemic
<i>Orchis chusua</i>	Lijiang	2600	11.47	982.53	63.24	1077.65	1.10	Terrestrial	Meadow	Non-endemic
<i>Orchis chusua</i>	Zhongdian	2650	9.54	641.73	69.05	914.89	1.43	Terrestrial	Meadow	Non-endemic
<i>Orchis chusua</i>	Deqin	2700	8.97	639.48	70.85	896.66	1.40	Terrestrial	Grassy slope	Non-endemic
<i>Orchis chusua</i>	Lijiang	2700	10.87	982.53	63.24	1077.65	1.10	Terrestrial	Shrubland	Non-endemic
<i>Orchis chusua</i>	Gongshan	2800	7.28	1738.42	78.47	860.43	0.50	Terrestrial	Dense forest	Non-endemic

<i>Orchis chusua</i>	Lijiang	2800	10.27	982.53	63.24	1077.65	1.10	Terrestrial	Forest edge	Non-endemic
<i>Orchis chusua</i>	Lijiang	2800	10.27	982.53	63.24	1077.65	1.10	Terrestrial	Grassy slope	Non-endemic
<i>Orchis chusua</i>	Zhongdian	2800	8.64	641.73	69.05	914.89	1.43	Terrestrial	Grassy slope	Non-endemic
<i>Orchis chusua</i>	Dali	2800	10.02	1082.70	68.61	1256.27	1.16	Terrestrial	Open site	Non-endemic
<i>Orchis chusua</i>	Zhenkang	2850	7.74	1602.96	81.14	1089.09	0.68	Terrestrial	Grassy slope	Non-endemic
<i>Orchis chusua</i>	Zhongdian	2900	8.04	641.73	69.05	914.89	1.43	Terrestrial	Dense forest	Non-endemic
<i>Orchis chusua</i>	Zhongdian	2900	8.04	641.73	69.05	914.89	1.43	Terrestrial	Forest edge	Non-endemic
<i>Orchis chusua</i>	Jingdong	2900	8.18	1128.40	76.80	1142.11	1.01	Terrestrial	Grassy slope	Non-endemic
<i>Orchis chusua</i>	Dongchuan	2980	7.95	1021.73	71.65	1186.61	1.16	Terrestrial	Meadow	Non-endemic
<i>Orchis chusua</i>	Lijiang	3000	9.07	982.53	63.24	1077.65	1.10	Terrestrial	Forest edge	Non-endemic
<i>Orchis chusua</i>	Lijiang	3000	9.07	982.53	63.24	1077.65	1.10	Terrestrial	Grassy slope	Non-endemic
<i>Orchis chusua</i>	Deqin	3000	7.17	639.48	70.85	896.66	1.40	Terrestrial	Grassy slope	Non-endemic
<i>Orchis chusua</i>	Gongshan	3000	6.08	1738.42	78.47	860.43	0.50	Terrestrial	Grassy slope	Non-endemic
<i>Orchis chusua</i>	Weixi	3000	7.43	970.70	69.95	1021.03	1.05	Terrestrial	Meadow	Non-endemic
<i>Orchis chusua</i>	Dali	3000	8.82	1082.70	68.61	1256.27	1.16	Terrestrial	Open site	Non-endemic
<i>Orchis chusua</i>	Dongchuan	3000	7.83	1021.73	71.65	1186.61	1.16	Terrestrial	Shrubland	Non-endemic
<i>Orchis chusua</i>	Lijiang	3000	9.07	982.53	63.24	1077.65	1.10	Terrestrial	Sparse forest	Non-endemic
<i>Orchis chusua</i>	Eryuan	3000	8.53	745.16	68.27	1210.94	1.63	Terrestrial	Sparse forest	Non-endemic
<i>Orchis chusua</i>	Dayao	3100	8.33	810.80	65.01	1427.38	1.76	Terrestrial	Meadow	Non-endemic
<i>Orchis chusua</i>	Deqin	3100	6.57	639.48	70.85	896.66	1.40	Terrestrial	Sparse forest	Non-endemic
<i>Orchis chusua</i>	Lijiang	3140	8.23	982.53	63.24	1077.65	1.10	Terrestrial	Grassy slope	Non-endemic
<i>Orchis chusua</i>	Lijiang	3145	8.20	982.53	63.24	1077.65	1.10	Terrestrial	Shrubland	Non-endemic
<i>Orchis chusua</i>	Lushui	3150	7.15	1195.57	70.63	911.65	0.76	Terrestrial	Meadow	Non-endemic
<i>Orchis chusua</i>	Lanping	3200	6.09	989.98	74.21	939.09	0.95	Terrestrial	Grassy slope	Non-endemic
<i>Orchis chusua</i>	Dali	3200	7.62	1082.70	68.61	1256.27	1.16	Terrestrial	Meadow	Non-endemic
<i>Orchis chusua</i>	Zhongdian	3200	6.24	641.73	69.05	914.89	1.43	Terrestrial	Meadow	Non-endemic
<i>Orchis chusua</i>	Dongchuan	3200	6.63	1021.73	71.65	1186.61	1.16	Terrestrial	Shrubland	Non-endemic
<i>Orchis chusua</i>	Deqin	3300	5.37	639.48	70.85	896.66	1.40	Terrestrial	Grassy slope	Non-endemic
<i>Orchis chusua</i>	Deqin	3300	5.37	639.48	70.85	896.66	1.40	Terrestrial	Grassy slope	Non-endemic
<i>Orchis chusua</i>	Weixi	3300	5.63	970.70	69.95	1021.03	1.05	Terrestrial	Grassy slope	Non-endemic
<i>Orchis chusua</i>	Weixi	3400	5.03	970.70	69.95	1021.03	1.05	Terrestrial	Grassy slope	Non-endemic
<i>Orchis chusua</i>	Weixi	3400	5.03	970.70	69.95	1021.03	1.05	Terrestrial	Grassy slope	Non-endemic
<i>Orchis chusua</i>	Zhenkang	3400	4.44	1602.96	81.14	1089.09	0.68	Terrestrial	Grassy slope	Non-endemic
<i>Orchis chusua</i>	Zhenkang	3400	4.44	1602.96	81.14	1089.09	0.68	Terrestrial	Grassy slope	Non-endemic
<i>Orchis chusua</i>	Zhongdian	3400	5.04	641.73	69.05	914.89	1.43	Terrestrial	Grassy slope	Non-endemic
<i>Orchis chusua</i>	Zhongdian	3400	5.04	641.73	69.05	914.89	1.43	Terrestrial	Meadow	Non-endemic

<i>Orchis chusua</i>	Yongde	3410	6.67	1266.25	69.00	1283.63	1.01	Terrestrial	Dense forest	Non-endemic
<i>Orchis chusua</i>	Weixi	3500	4.43	970.70	69.95	1021.03	1.05	Terrestrial	Grassy slope	Non-endemic
<i>Orchis chusua</i>	Weixi	3500	4.43	970.70	69.95	1021.03	1.05	Terrestrial	Grassy slope	Non-endemic
<i>Orchis chusua</i>	Deqin	3500	4.17	639.48	70.85	896.66	1.40	Terrestrial	Grassy slope	Non-endemic
<i>Orchis chusua</i>	Lanping	3500	4.29	989.98	74.21	939.09	0.95	Terrestrial	Grassy slope	Non-endemic
<i>Orchis chusua</i>	Lijiang	3500	6.07	982.53	63.24	1077.65	1.10	Terrestrial	Grassy slope	Non-endemic
<i>Orchis chusua</i>	Dali	3500	5.82	1082.70	68.61	1256.27	1.16	Terrestrial	Grassy slope	Non-endemic
<i>Orchis chusua</i>	Lijiang	3500	6.07	982.53	63.24	1077.65	1.10	Terrestrial	Grassy slope	Non-endemic
<i>Orchis chusua</i>	Weixi	3500	4.43	970.70	69.95	1021.03	1.05	Terrestrial	Meadow	Non-endemic
<i>Orchis chusua</i>	Deqin	3500	4.17	639.48	70.85	896.66	1.40	Terrestrial	Open site	Non-endemic
<i>Orchis chusua</i>	Eryuan	3500	5.53	745.16	68.27	1210.94	1.63	Terrestrial	Shrubland	Non-endemic
<i>Orchis chusua</i>	Dongchuan	3500	4.83	1021.73	71.65	1186.61	1.16	Terrestrial	Shrubland	Non-endemic
<i>Orchis chusua</i>	Deqin	3540	3.93	639.48	70.85	896.66	1.40	Terrestrial	Open site	Non-endemic
<i>Orchis chusua</i>	Lijiang	3550	5.77	982.53	63.24	1077.65	1.10	Terrestrial	Meadow	Non-endemic
<i>Orchis chusua</i>	Deqin	3600	3.57	639.48	70.85	896.66	1.40	Terrestrial	Dense forest	Non-endemic
<i>Orchis chusua</i>	Weixi	3600	3.83	970.70	69.95	1021.03	1.05	Terrestrial	Grassy slope	Non-endemic
<i>Orchis chusua</i>	Weixi	3600	3.83	970.70	69.95	1021.03	1.05	Terrestrial	Grassy slope	Non-endemic
<i>Orchis chusua</i>	Weixi	3600	3.83	970.70	69.95	1021.03	1.05	Terrestrial	Grassy slope	Non-endemic
<i>Orchis chusua</i>	Zhongdian	3600	3.84	641.73	69.05	914.89	1.43	Terrestrial	Grassy slope	Non-endemic
<i>Orchis chusua</i>	Zhongdian	3600	3.84	641.73	69.05	914.89	1.43	Terrestrial	Shrubland	Non-endemic
<i>Orchis chusua</i>	Zhongdian	3650	3.54	641.73	69.05	914.89	1.43	Terrestrial	Grassy slope	Non-endemic
<i>Orchis chusua</i>	Lijiang	3650	5.17	982.53	63.24	1077.65	1.10	Terrestrial	Grassy slope	Non-endemic
<i>Orchis chusua</i>	Zhongdian	3650	3.54	641.73	69.05	914.89	1.43	Terrestrial	Grassy slope	Non-endemic
<i>Orchis chusua</i>	Lijiang	3700	4.87	982.53	63.24	1077.65	1.10	Terrestrial	Meadow	Non-endemic
<i>Orchis chusua</i>	Huize	3720	3.05	799.98	71.46	1179.17	1.47	Terrestrial	Meadow	Non-endemic
<i>Orchis chusua</i>	Zhongdian	3750	2.94	641.73	69.05	914.89	1.43	Terrestrial	Shrubland	Non-endemic
<i>Orchis chusua</i>	Deqin	3800	2.37	639.48	70.85	896.66	1.40	Terrestrial	Dense forest	Non-endemic
<i>Orchis chusua</i>	Zhongdian	3800	2.64	641.73	69.05	914.89	1.43	Terrestrial	Grassy slope	Non-endemic
<i>Orchis chusua</i>	Lijiang	3800	4.27	982.53	63.24	1077.65	1.10	Terrestrial	Grassy slope	Non-endemic
<i>Orchis chusua</i>	Zhongdian	3800	2.64	641.73	69.05	914.89	1.43	Terrestrial	Grassy slope	Non-endemic
<i>Orchis chusua</i>	Zhongdian	3850	2.34	641.73	69.05	914.89	1.43	Terrestrial	Forest edge	Non-endemic
<i>Orchis chusua</i>	Zhongdian	3890	2.10	641.73	69.05	914.89	1.43	Terrestrial	Grassy slope	Non-endemic
<i>Orchis chusua</i>	Deqin	3900	1.77	639.48	70.85	896.66	1.40	Terrestrial	Grassy slope	Non-endemic
<i>Orchis chusua</i>	Dongchuan	3900	2.43	1021.73	71.65	1186.61	1.16	Terrestrial	Meadow	Non-endemic
<i>Orchis chusua</i>	Fugong	4000	0.06	1441.43	79.99	906.18	0.63	Terrestrial	Dense forest	Non-endemic
<i>Orchis chusua</i>	Deqin	4000	1.17	639.48	70.85	896.66	1.40	Terrestrial	Grassy slope	Non-endemic

<i>Orchis chusua</i>	Zhongdian	4000	1.44	641.73	69.05	914.89	1.43	Terrestrial	Grassy slope	Non-endemic
<i>Orchis chusua var.nana</i>	Eryuan	3650	4.63	745.16	68.27	1210.94	1.63	Terrestrial	Shrubland	Non-endemic
<i>Orchis chusua var.nana</i>	Zhongdian	4000	1.44	641.73	69.05	914.89	1.43	Terrestrial	Shrubland	Non-endemic
<i>Orchis crenulata</i>	Lijiang	3300	7.27	982.53	63.24	1077.65	1.10	Terrestrial	Open site	Endemic
<i>Orchis diantha</i>	Zhongdian	2800	8.64	641.73	69.05	914.89	1.43	Terrestrial	Grassy slope	Non-endemic
<i>Orchis diantha</i>	Lijiang	3000	9.07	982.53	63.24	1077.65	1.10	Terrestrial	Grassy slope	Non-endemic
<i>Orchis diantha</i>	Yangbi	3100	7.39	1044.23	72.19	1161.15	1.11	Terrestrial	Forest edge	Non-endemic
<i>Orchis diantha</i>	Weixi	3100	6.83	970.70	69.95	1021.03	1.05	Terrestrial	Grassy slope	Non-endemic
<i>Orchis diantha</i>	Lijiang	3300	7.27	982.53	63.24	1077.65	1.10	Terrestrial	Meadow	Non-endemic
<i>Orchis diantha</i>	Zhongdian	3400	5.04	641.73	69.05	914.89	1.43	Terrestrial	Shrubland	Non-endemic
<i>Orchis diantha</i>	Zhongdian	3440	4.80	641.73	69.05	914.89	1.43	Terrestrial	Grassy slope	Non-endemic
<i>Orchis diantha</i>	Gongshan	3500	3.08	1738.42	78.47	860.43	0.50	Terrestrial	Forest edge	Non-endemic
<i>Orchis diantha</i>	Weixi	3700	3.23	970.70	69.95	1021.03	1.05	Terrestrial	Grassy slope	Non-endemic
<i>Orchis diantha</i>	Weixi	3800	2.63	970.70	69.95	1021.03	1.05	Terrestrial	Meadow	Non-endemic
<i>Orchis diantha</i>	Zhongdian	3850	2.34	641.73	69.05	914.89	1.43	Terrestrial	Dense forest	Non-endemic
<i>Orchis diantha</i>	Weixi	3900	2.03	970.70	69.95	1021.03	1.05	Terrestrial	Grassy slope	Non-endemic
<i>Orchis diantha</i>	Zhongdian	3900	2.04	641.73	69.05	914.89	1.43	Terrestrial	Grassy slope	Non-endemic
<i>Orchis diantha</i>	Gongshan	4000	0.08	1738.42	78.47	860.43	0.50	Terrestrial	Meadow	Non-endemic
<i>Orchis diantha</i>	Zhongdian	4000	1.44	641.73	69.05	914.89	1.43	Terrestrial	Meadow	Non-endemic
<i>Orchis diantha</i>	Deqin	4300	-0.63	639.48	70.85	896.66	1.40	Terrestrial	Grassy slope	Non-endemic
<i>Orchis latifolia</i>	Zhongdian	3350	5.34	641.73	69.05	914.89	1.43	Terrestrial	Meadow	Non-endemic
<i>Orchis limprichtii</i>	Lijiang	4150	2.17	982.53	63.24	1077.65	1.10	Terrestrial	Grassy slope	Non-endemic
<i>Orchis tschiliensis</i>	Deqin	4100	0.57	639.48	70.85	896.66	1.40	Terrestrial	Grassy slope	Non-endemic
<i>Orchis wardii</i>	Zhongdian	2400	11.04	641.73	69.05	914.89	1.43	Terrestrial	Grassy slope	Non-endemic
<i>Orchis wardii</i>	Zhongdian	3700	3.24	641.73	69.05	914.89	1.43	Terrestrial	Meadow	Non-endemic
<i>Orchis wardii</i>	Zhongdian	3750	2.94	641.73	69.05	914.89	1.43	Terrestrial	Meadow	Non-endemic
<i>Orchis wardii</i>	Zhongdian	3800	2.64	641.73	69.05	914.89	1.43	Terrestrial	Meadow	Non-endemic
<i>Oreorchis erythrochrysea</i>	Jingdong	1900	14.18	1128.40	76.80	1142.11	1.01	Terrestrial	Grassy slope	Non-endemic
<i>Oreorchis erythrochrysea</i>	Yangbi	2120	13.27	1044.23	72.19	1161.15	1.11	Terrestrial	Dense forest	Non-endemic
<i>Oreorchis erythrochrysea</i>	Yangbi	2180	12.91	1044.23	72.19	1161.15	1.11	Terrestrial	Dense forest	Non-endemic
<i>Oreorchis erythrochrysea</i>	Jingdong	2200	12.38	1128.40	76.80	1142.11	1.01	Terrestrial	Dense forest	Non-endemic
<i>Oreorchis erythrochrysea</i>	Jingdong	2200	12.38	1128.40	76.80	1142.11	1.01	Terrestrial	Grassy slope	Non-endemic
<i>Oreorchis erythrochrysea</i>	Gongshan	2300	10.28	1738.42	78.47	860.43	0.50	Terrestrial	Dense forest	Non-endemic
<i>Oreorchis erythrochrysea</i>	Heqing	2400	12.39	977.00	65.16	1211.84	1.24	Terrestrial	Forest edge	Non-endemic
<i>Oreorchis erythrochrysea</i>	Lijiang	2400	12.67	982.53	63.24	1077.65	1.10	Terrestrial	Meadow	Non-endemic
<i>Oreorchis erythrochrysea</i>	Lijiang	2440	12.43	982.53	63.24	1077.65	1.10	Terrestrial	Meadow	Non-endemic

<i>Oreorchis erythrochrysea</i>	Lijiang	2600	11.47	982.53	63.24	1077.65	1.10	Terrestrial	Meadow	Non-endemic
<i>Oreorchis erythrochrysea</i>	Zhongdian	3000	7.44	641.73	69.05	914.89	1.43	Terrestrial	Dense forest	Non-endemic
<i>Oreorchis erythrochrysea</i>	Zhongdian	3000	7.44	641.73	69.05	914.89	1.43	Terrestrial	Dense forest	Non-endemic
<i>Oreorchis erythrochrysea</i>	Zhongdian	3000	7.44	641.73	69.05	914.89	1.43	Terrestrial	Dense forest	Non-endemic
<i>Oreorchis erythrochrysea</i>	Weixi	3000	7.43	970.70	69.95	1021.03	1.05	Terrestrial	Shrubland	Non-endemic
<i>Oreorchis erythrochrysea</i>	Zhongdian	3000	7.44	641.73	69.05	914.89	1.43	Terrestrial	Shrubland	Non-endemic
<i>Oreorchis erythrochrysea</i>	Lijiang	3010	9.01	982.53	63.24	1077.65	1.10	Terrestrial	Forest edge	Non-endemic
<i>Oreorchis erythrochrysea</i>	Dali	3100	8.22	1082.70	68.61	1256.27	1.16	Terrestrial	Shrubland	Non-endemic
<i>Oreorchis erythrochrysea</i>	Weixi	3200	6.23	970.70	69.95	1021.03	1.05	Terrestrial	Dense forest	Non-endemic
<i>Oreorchis erythrochrysea</i>	Weixi	3200	6.23	970.70	69.95	1021.03	1.05	Terrestrial	Dense forest	Non-endemic
<i>Oreorchis erythrochrysea</i>	Weixi	3200	6.23	970.70	69.95	1021.03	1.05	Terrestrial	Grassy slope	Non-endemic
<i>Oreorchis erythrochrysea</i>	Lijiang	3200	7.87	982.53	63.24	1077.65	1.10	Terrestrial	Meadow	Non-endemic
<i>Oreorchis erythrochrysea</i>	Lijiang	3200	7.87	982.53	63.24	1077.65	1.10	Terrestrial	Meadow	Non-endemic
<i>Oreorchis erythrochrysea</i>	Lijiang	3300	7.27	982.53	63.24	1077.65	1.10	Terrestrial	Dense forest	Non-endemic
<i>Oreorchis erythrochrysea</i>	Deqin	3350	5.07	639.48	70.85	896.66	1.40	Terrestrial	Shrubland	Non-endemic
<i>Oreorchis erythrochrysea</i>	Zhongdian	3450	4.74	641.73	69.05	914.89	1.43	Terrestrial	Dense forest	Non-endemic
<i>Oreorchis erythrochrysea</i>	Zhongdian	3500	4.44	641.73	69.05	914.89	1.43	Terrestrial	Dense forest	Non-endemic
<i>Oreorchis erythrochrysea</i>	Weixi	3500	4.43	970.70	69.95	1021.03	1.05	Terrestrial	Open site	Non-endemic
<i>Oreorchis erythrochrysea</i>	Deqin	3600	3.57	639.48	70.85	896.66	1.40	Terrestrial	Open site	Non-endemic
<i>Oreorchis erythrochrysea</i>	Zhongdian	3700	3.24	641.73	69.05	914.89	1.43	Terrestrial	Shrubland	Non-endemic
<i>Oreorchis fargesii</i>	Fuyuan	2500	9.87	1084.02	74.80	1096.10	1.01	Terrestrial	Shrubland	Non-endemic
<i>Oreorchis nana</i>	Zhongdian	3500	4.44	641.73	69.05	914.89	1.43	Epiphyte	Open site	Non-endemic
<i>Oreorchis nana</i>	Zhongdian	3800	2.64	641.73	69.05	914.89	1.43	Epiphyte	Open site	Non-endemic
<i>Oreorchis patens</i>	Gongshan	1800	13.28	1738.42	78.47	860.43	0.50	Terrestrial	Shrubland	Non-endemic
<i>Oreorchis patens</i>	Yangbi	2220	12.67	1044.23	72.19	1161.15	1.11	Terrestrial	Dense forest	Non-endemic
<i>Oreorchis patens</i>	Weixi	2300	11.63	970.70	69.95	1021.03	1.05	Terrestrial	Open site	Non-endemic
<i>Oreorchis patens</i>	Weixi	2400	11.03	970.70	69.95	1021.03	1.05	Terrestrial	Forest edge	Non-endemic
<i>Oreorchis patens</i>	Yongde	2420	12.61	1266.25	69.00	1283.63	1.01	Terrestrial	Forest edge	Non-endemic
<i>Oreorchis patens</i>	Dali	2600	11.22	1082.70	68.61	1256.27	1.16	Terrestrial	Dense forest	Non-endemic
<i>Oreorchis patens</i>	Fugong	2750	7.56	1441.43	79.99	906.18	0.63	Terrestrial	Open site	Non-endemic
<i>Oreorchis patens</i>	Lijiang	3050	8.77	982.53	63.24	1077.65	1.10	Terrestrial	Shrubland	Non-endemic
<i>Ornithochilus difformis</i>	Mengla	900	19.80	1514.70	84.25	1146.68	0.76	Epiphyte	Dense forest	Non-endemic
<i>Ornithochilus difformis</i>	Hekou	1050	17.45	1768.58	84.25	1166.26	0.66	Epiphyte	Dense forest	Non-endemic
<i>Ornithochilus difformis</i>	Eshan	1500	16.21	938.39	78.62	1123.48	1.20	Epiphyte	Dense forest	Non-endemic
<i>Ornithochilus difformis</i>	Menghai	1760	15.00	1314.38	80.83	1150.91	0.88	Epiphyte	Dense forest	Non-endemic
<i>Ornithochilus difformis</i>	Menghai	1800	14.76	1314.38	80.83	1150.91	0.88	Epiphyte	Dense forest	Non-endemic

<i>Ornithochilus difformis</i>	Menghai	1800	14.76	1314.38	80.83	1150.91	0.88	Epiphyte	Dense forest	Non-endemic
<i>Ornithochilus difformis</i>	Shuangbai	1920	15.36	942.53	72.21	1300.52	1.38	Epiphyte	Dense forest	Non-endemic
<i>Ornithochilus difformis</i>	Eryuan	2100	13.93	745.16	68.27	1210.94	1.63	Epiphyte	Dense forest	Non-endemic
<i>Ornithochilus yingjiangensis</i>	Yingjiang	1350	16.29	1505.33	79.98	1158.19	0.77	Epiphyte	Dense forest	Endemic
<i>Otochilus alba</i>	Luchun	1700	16.50	2013.54	78.64	1151.56	0.57	Epiphyte	Dense forest	Non-endemic
<i>Otochilus alba</i>	Jingdong	2300	11.78	1128.40	76.80	1142.11	1.01	Epiphyte	Dense forest	Non-endemic
<i>Otochilus fuscus</i>	Zhenkang	1200	17.64	1602.96	81.14	1089.09	0.68	Epiphyte	Dense forest	Non-endemic
<i>Otochilus fuscus</i>	Gongshan	1320	16.16	1738.42	78.47	860.43	0.50	Epiphyte	Dense forest	Non-endemic
<i>Otochilus fuscus</i>	Gongshan	1500	15.08	1738.42	78.47	860.43	0.50	Epiphyte	Dense forest	Non-endemic
<i>Otochilus fuscus</i>	Gongshan	1500	15.08	1738.42	78.47	860.43	0.50	Epiphyte	Dense forest	Non-endemic
<i>Otochilus fuscus</i>	Gengma	1700	15.47	1327.70	77.28	1181.78	0.89	Epiphyte	Dense forest	Non-endemic
<i>Otochilus fuscus</i>	Luxi	1750	14.58	1650.33	79.33	1183.39	0.72	Epiphyte	Dense forest	Non-endemic
<i>Otochilus fuscus</i>	Longling	1800	13.32	2098.66	84.65	973.45	0.46	Epiphyte	Dense forest	Non-endemic
<i>Otochilus fuscus</i>	Longling	1800	13.32	2098.66	84.65	973.45	0.46	Epiphyte	Dense forest	Non-endemic
<i>Otochilus fuscus</i>	Lushui	2000	14.05	1195.57	70.63	911.65	0.76	Epiphyte	Dense forest	Non-endemic
<i>Otochilus fuscus</i>	Jingdong	2100	12.98	1128.40	76.80	1142.11	1.01	Epiphyte	Dense forest	Non-endemic
<i>Otochilus fuscus</i>	Tengchong	2100	12.40	1501.45	78.06	857.93	0.57	Epiphyte	Dense forest	Non-endemic
<i>Otochilus fuscus</i>	Gongshan	2100	11.48	1738.42	78.47	860.43	0.50	Epiphyte	Dense forest	Non-endemic
<i>Otochilus lancilabius</i>	Yongde	2600	11.53	1266.25	69.00	1283.63	1.01	Epiphyte	Dense forest	Non-endemic
<i>Otochilus porrectus</i>	Malipo	1000	18.26	1063.54	85.83	1053.97	0.99	Epiphyte	Dense forest	Non-endemic
<i>Otochilus porrectus</i>	Xichou	1000	18.93	1267.54	82.98	985.97	0.78	Epiphyte	Dense forest	Non-endemic
<i>Otochilus porrectus</i>	Gongshan	1300	16.28	1738.42	78.47	860.43	0.50	Epiphyte	Dense forest	Non-endemic
<i>Otochilus porrectus</i>	Gongshan	1300	16.28	1738.42	78.47	860.43	0.50	Epiphyte	Dense forest	Non-endemic
<i>Otochilus porrectus</i>	Gongshan	1300	16.28	1738.42	78.47	860.43	0.50	Epiphyte	Forest edge	Non-endemic
<i>Otochilus porrectus</i>	Gongshan	1300	16.28	1738.42	78.47	860.43	0.50	Epiphyte	Shrubland	Non-endemic
<i>Otochilus porrectus</i>	Gongshan	1320	16.16	1738.42	78.47	860.43	0.50	Epiphyte	Dense forest	Non-endemic
<i>Otochilus porrectus</i>	Gongshan	1350	15.98	1738.42	78.47	860.43	0.50	Epiphyte	Dense forest	Non-endemic
<i>Otochilus porrectus</i>	Gongshan	1350	15.98	1738.42	78.47	860.43	0.50	Epiphyte	Dense forest	Non-endemic
<i>Otochilus porrectus</i>	Gongshan	1350	15.98	1738.42	78.47	860.43	0.50	Epiphyte	Dense forest	Non-endemic
<i>Otochilus porrectus</i>	Gongshan	1380	15.80	1738.42	78.47	860.43	0.50	Epiphyte	Dense forest	Non-endemic
<i>Otochilus porrectus</i>	Gongshan	1400	15.68	1738.42	78.47	860.43	0.50	Epiphyte	Dense forest	Non-endemic
<i>Otochilus porrectus</i>	Mengla	1400	16.80	1514.70	84.25	1146.68	0.76	Epiphyte	Dense forest	Non-endemic
<i>Otochilus porrectus</i>	Gongshan	1400	15.68	1738.42	78.47	860.43	0.50	Epiphyte	Dense forest	Non-endemic
<i>Otochilus porrectus</i>	Gongshan	1420	15.56	1738.42	78.47	860.43	0.50	Epiphyte	Dense forest	Non-endemic
<i>Otochilus porrectus</i>	Malipo	1450	15.56	1063.54	85.83	1053.97	0.99	Epiphyte	Dense forest	Non-endemic
<i>Otochilus porrectus</i>	Fugong	1500	15.06	1441.43	79.99	906.18	0.63	Epiphyte	Dense forest	Non-endemic

<i>Otochilus porrectus</i>	Gongshan	1500	15.08	1738.42	78.47	860.43	0.50	Epiphyte	Dense forest	Non-endemic
<i>Otochilus porrectus</i>	Gongshan	1500	15.08	1738.42	78.47	860.43	0.50	Epiphyte	Shrubland	Non-endemic
<i>Otochilus porrectus</i>	Gongshan	1500	15.08	1738.42	78.47	860.43	0.50	Epiphyte	Shrubland	Non-endemic
<i>Otochilus porrectus</i>	Longling	1510	15.06	2098.66	84.65	973.45	0.46	Epiphyte	Dense forest	Non-endemic
<i>Otochilus porrectus</i>	Fugong	1600	14.46	1441.43	79.99	906.18	0.63	Epiphyte	Dense forest	Non-endemic
<i>Otochilus porrectus</i>	Gongshan	1600	14.48	1738.42	78.47	860.43	0.50	Epiphyte	Dense forest	Non-endemic
<i>Otochilus porrectus</i>	Tengchong	1600	15.40	1501.45	78.06	857.93	0.57	Epiphyte	Shrubland	Non-endemic
<i>Otochilus porrectus</i>	Tengchong	1700	14.80	1501.45	78.06	857.93	0.57	Epiphyte	Dense forest	Non-endemic
<i>Otochilus porrectus</i>	Jingdong	1800	14.78	1128.40	76.80	1142.11	1.01	Epiphyte	Dense forest	Non-endemic
<i>Otochilus porrectus</i>	Gongshan	1800	13.28	1738.42	78.47	860.43	0.50	Epiphyte	Shrubland	Non-endemic
<i>Otochilus porrectus</i>	Luchun	1900	15.30	2013.54	78.64	1151.56	0.57	Epiphyte	Dense forest	Non-endemic
<i>Otochilus porrectus</i>	Tengchong	1900	13.60	1501.45	78.06	857.93	0.57	Epiphyte	Dense forest	Non-endemic
<i>Otochilus porrectus</i>	Gongshan	1920	12.56	1738.42	78.47	860.43	0.50	Epiphyte	Dense forest	Non-endemic
<i>Otochilus porrectus</i>	Pingbian	1940	13.18	1648.57	86.34	990.16	0.60	Epiphyte	Dense forest	Non-endemic
<i>Otochilus porrectus</i>	Fugong	2000	12.06	1441.43	79.99	906.18	0.63	Epiphyte	Dense forest	Non-endemic
<i>Otochilus porrectus</i>	Gongshan	2000	12.08	1738.42	78.47	860.43	0.50	Epiphyte	Dense forest	Non-endemic
<i>Otochilus porrectus</i>	Malipo	2000	12.26	1063.54	85.83	1053.97	0.99	Epiphyte	Dense forest	Non-endemic
<i>Otochilus porrectus</i>	Lushui	2000	14.05	1195.57	70.63	911.65	0.76	Epiphyte	Dense forest	Non-endemic
<i>Otochilus porrectus</i>	Malipo	2100	11.66	1063.54	85.83	1053.97	0.99	Epiphyte	Shrubland	Non-endemic
<i>Otochilus porrectus</i>	Luchun	2400	12.30	2013.54	78.64	1151.56	0.57	Epiphyte	Dense forest	Non-endemic
<i>Otochilus porrectus</i>	Luchun	2400	12.30	2013.54	78.64	1151.56	0.57	Epiphyte	Dense forest	Non-endemic
<i>Otochilus porrectus</i>	Fengqing	2450	11.50	1352.80	73.24	1172.52	0.87	Epiphyte	Dense forest	Non-endemic
<i>Otochilus porrectus</i>	Yongde	2550	11.83	1266.25	69.00	1283.63	1.01	Epiphyte	Dense forest	Non-endemic
<i>Otochilus porrectus</i>	Fengqing	2600	10.60	1352.80	73.24	1172.52	0.87	Epiphyte	Dense forest	Non-endemic
<i>Otochilus porrectus</i>	Lincang	2800	9.72	1165.84	72.08	1167.73	1.00	Epiphyte	Dense forest	Non-endemic
<i>Otochilus porrectus</i>	Gongshan	3000	6.08	1738.42	78.47	860.43	0.50	Epiphyte	Dense forest	Non-endemic
<i>Pachystoma pubescens</i>	Guangnan	150	23.35	1044.26	78.94	1090.35	1.04	Terrestrial	Grassy slope	Non-endemic
<i>Pachystoma pubescens</i>	Guangnan	800	19.45	1044.26	78.94	1090.35	1.04	Terrestrial	Grassy slope	Non-endemic
<i>Pachystoma pubescens</i>	Wenshan	1020	19.54	988.87	76.70	1272.98	1.29	Terrestrial	Grassy slope	Non-endemic
<i>Panisea cavaleriei</i>	Jiangchuan	1780	15.32	872.74	74.72	1181.99	1.35	Epiphyte	Dense forest	Non-endemic
<i>Panisea cavaleriei</i>	Songming	1980	13.71	1010.18	74.14	1134.24	1.12	Epiphyte	Dense forest	Non-endemic
<i>Panisea cavaleriei</i>	Songming	2020	13.47	1010.18	74.14	1134.24	1.12	Epiphyte	Sparse forest	Non-endemic
<i>Panisea tricallosa</i>	Pingbian	1500	15.82	1648.57	86.34	990.16	0.60	Epiphyte	Dense forest	Non-endemic
<i>Panisea unifolia</i>	Maguan	1300	17.21	1330.52	83.25	1086.43	0.82	Epiphyte	Dense forest	Non-endemic
<i>Panisea unifolia</i>	Malipo	1400	15.86	1063.54	85.83	1053.97	0.99	Epiphyte	Dense forest	Non-endemic
<i>Panisea unifolia</i>	Lincang	2400	12.12	1165.84	72.08	1167.73	1.00	Epiphyte	Dense forest	Non-endemic

<i>Panisea yunnanensis</i>	Xichou	1200	17.73	1267.54	82.98	985.97	0.78	Epiphyte	Dense forest	Endemic
<i>Panisea yunnanensis</i>	Malipo	1500	15.26	1063.54	85.83	1053.97	0.99	Epiphyte	Dense forest	Endemic
<i>Panisea yunnanensis</i>	Malipo	1500	15.26	1063.54	85.83	1053.97	0.99	Epiphyte	Shrubland	Endemic
<i>Panisea yunnanensis</i>	Malipo	1800	13.46	1063.54	85.83	1053.97	0.99	Epiphyte	Dense forest	Endemic
<i>Paphiopedilum armeniacum</i>	Lushui	1400	17.65	1195.57	70.63	911.65	0.76	Epiphyte	Shrubland	Non-endemic
<i>Paphiopedilum armeniacum</i>	Gongshan	1500	15.08	1738.42	78.47	860.43	0.50	Epiphyte	Dense forest	Non-endemic
<i>Paphiopedilum armeniacum</i>	Baoshan	2010	13.70	992.38	73.87	1160.15	1.17	Epiphyte	Grassy slope	Non-endemic
<i>Paphiopedilum armeniacum</i>	Baoshan	2415	11.27	992.38	73.87	1160.15	1.17	Epiphyte	Shrubland	Non-endemic
<i>Paphiopedilum bellatulum</i>	Yongde	880	21.85	1266.25	69.00	1283.63	1.01	Terrestrial	Dense forest	Non-endemic
<i>Paphiopedilum bellatulum</i>	Puer	1100	19.66	1429.78	79.51	1123.79	0.79	Terrestrial	Dense forest	Non-endemic
<i>Paphiopedilum concolor</i>	Jinping	1200	18.29	2305.17	83.81	1030.46	0.45	Epiphyte	Dense forest	Non-endemic
<i>Paphiopedilum concolor</i>	Jianshui	1430	17.97	793.10	71.73	1413.81	1.78	Epiphyte	Forest edge	Non-endemic
<i>Paphiopedilum dianthum</i>	Xichou	1000	18.93	1267.54	82.98	985.97	0.78	Epiphyte	Dense forest	Non-endemic
<i>Paphiopedilum dianthum</i>	Mengzi	1800	15.66	855.35	71.82	1434.56	1.68	epiphyte	Grassy slope	Non-endemic
<i>Paphiopedilum hirsutissimum</i>	Funing	700	19.42	1161.58	79.07	1147.17	0.99	Epiphyte	Sparse forest	Non-endemic
<i>Paphiopedilum hirsutissimum</i>	Xichou	870	19.71	1267.54	82.98	985.97	0.78	Epiphyte	Dense forest	Non-endemic
<i>Paphiopedilum malipoense</i>	Malipo	1500	15.26	1063.54	85.83	1053.97	0.99	Terrestrial	Dense forest	Non-endemic
<i>Paphiopedilum malipoense</i>	Malipo	1600	14.66	1063.54	85.83	1053.97	0.99	Terrestrial	Dense forest	Non-endemic
<i>Paphiopedilum micranthum</i>	Xichou	870	19.71	1267.54	82.98	985.97	0.78	Epiphyte	Dense forest	Non-endemic
<i>Paphiopedilum micranthum</i>	Xichou	1420	16.41	1267.54	82.98	985.97	0.78	Epiphyte	Dense forest	Non-endemic
<i>Paphiopedilum micranthum</i>	Malipo	1470	15.44	1063.54	85.83	1053.97	0.99	Epiphyte	Dense forest	Non-endemic
<i>Paphiopedilum micranthum</i>	Xichou	1700	14.73	1267.54	82.98	985.97	0.78	Epiphyte	Dense forest	Non-endemic
<i>Paphiopedilum parishii</i>	Mengla	1050	18.90	1514.70	84.25	1146.68	0.76	Epiphyte	Dense forest	Non-endemic
<i>Paphiopedilum tigrinum</i>	Lushui	1920	14.53	1195.57	70.63	911.65	0.76	Epiphyte	Shrubland	Non-endemic
<i>Paphiopedilum villosum</i> <i>var.annanpense</i>	Xichou	880	19.65	1267.54	82.98	985.97	0.78	Epiphyte	Sparse forest	Non-endemic
<i>Paphiopedilum villosum</i> <i>var.yunnanensis</i>	Malipo	1200	17.06	1063.54	85.83	1053.97	0.99	Epiphyte	Dense forest	Endemic
<i>Paphiopedilum villosum</i> <i>var.yunnanensis</i>	Malipo	1800	13.46	1063.54	85.83	1053.97	0.99	Epiphyte	Dense forest	Endemic
<i>Papilionanthe biswasiana</i>	Jinghong	1800	14.92	1161.08	80.46	1256.19	1.08	Epiphyte	Dense forest	Non-endemic
<i>Papilionanthe biswasiana</i>	Menghai	1900	14.16	1314.38	80.83	1150.91	0.88	Epiphyte	Dense forest	Non-endemic
<i>Papilionanthe teres</i>	Mengla	500	22.20	1514.70	84.25	1146.68	0.76	Epiphyte	Dense forest	Non-endemic
<i>Papilionanthe teres</i>	Jinghong	540	22.48	1161.08	80.46	1256.19	1.08	Epiphyte	Dense forest	Non-endemic
<i>Papilionanthe teres</i>	Puer	570	22.84	1429.78	79.51	1123.79	0.79	Epiphyte	Dense forest	Non-endemic
<i>Papilionanthe teres</i>	Jinghong	670	21.70	1161.08	80.46	1256.19	1.08	Epiphyte	Dense forest	Non-endemic

<i>Papilionanthe teres</i>	Mengla	760	20.64	1514.70	84.25	1146.68	0.76	Epiphyte	Dense forest	Non-endemic
<i>Papilionanthe teres</i>	Jinghong	900	20.32	1161.08	80.46	1256.19	1.08	Epiphyte	Dense forest	Non-endemic
<i>Parapteroceras elobe</i>	Mengla	1100	18.60	1514.70	84.25	1146.68	0.76	Epiphyte	Forest edge	Non-endemic
<i>Parapteroceras elobe</i>	Mengla	1500	16.20	1514.70	84.25	1146.68	0.76	Epiphyte	Forest edge	Non-endemic
<i>Pecteilis henryi</i>	Menghai	1800	14.76	1314.38	80.83	1150.91	0.88	Terrestrial	Meadow	Non-endemic
<i>Pecteilis susannae</i>	Puer	1000	20.26	1429.78	79.51	1123.79	0.79	Terrestrial	Sparse forest	Non-endemic
<i>Pecteilis susannae</i>	Shuangjiang	1500	16.98	1006.64	75.26	1272.13	1.26	Terrestrial	Sparse forest	Non-endemic
<i>Pecteilis susannae</i>	Chuxiong	1800	15.77	874.28	69.99	1192.36	1.36	Terrestrial	Grassy slope	Non-endemic
<i>Pecteilis susannae</i>	Kunming	1950	14.58	1019.14	72.30	1197.62	1.18	Terrestrial	Grassy slope	Non-endemic
<i>Pecteilis susannae</i>	Yangbi	2000	13.99	1044.23	72.19	1161.15	1.11	Terrestrial	Grassy slope	Non-endemic
<i>Pecteilis susannae</i>	Tengchong	2000	13.00	1501.45	78.06	857.93	0.57	Terrestrial	Open site	Non-endemic
<i>Pecteilis susannae</i>	Eryuan	2020	14.41	745.16	68.27	1210.94	1.63	Terrestrial	Grassy slope	Non-endemic
<i>Pecteilis susannae</i>	Yangbi	2100	13.39	1044.23	72.19	1161.15	1.11	Terrestrial	Open site	Non-endemic
<i>Pecteilis susannae</i>	Zhongdian	2400	11.04	641.73	69.05	914.89	1.43	Terrestrial	Grassy slope	Non-endemic
<i>Pecteilis susannae</i>	Zhongdian	2500	10.44	641.73	69.05	914.89	1.43	Terrestrial	Dense forest	Non-endemic
<i>Pelatanthe riarivesii</i>	Mengla	600	21.60	1514.70	84.25	1146.68	0.76	Epiphyte	Dense forest	Non-endemic
<i>Pelatanthe riarivesii</i>	Mengla	710	20.94	1514.70	84.25	1146.68	0.76	Epiphyte	Dense forest	Non-endemic
<i>Pelatantheria bicuspidata</i>	Mengla	700	21.00	1514.70	84.25	1146.68	0.76	Epiphyte	Dense forest	Non-endemic
<i>Pelatantheria bicuspidata</i>	Mengla	800	20.40	1514.70	84.25	1146.68	0.76	Epiphyte	Dense forest	Non-endemic
<i>Peristylus affinis</i>	Pingbian	1300	17.02	1648.57	86.34	990.16	0.60	Terrestrial	Open site	Non-endemic
<i>Peristylus affinis</i>	Fugong	1500	15.06	1441.43	79.99	906.18	0.63	Terrestrial	Grassy slope	Non-endemic
<i>Peristylus affinis</i>	Fugong	2000	12.06	1441.43	79.99	906.18	0.63	Terrestrial	Dense forest	Non-endemic
<i>Peristylus bulleyi</i>	Dali	2400	12.42	1082.70	68.61	1256.27	1.16	Terrestrial	Grassy slope	Non-endemic
<i>Peristylus bulleyi</i>	Jianchuan	2500	10.55	753.13	70.16	1154.48	1.53	Terrestrial	Dense forest	Non-endemic
<i>Peristylus bulleyi</i>	Heqing	2500	11.79	977.00	65.16	1211.84	1.24	Terrestrial	Grassy slope	Non-endemic
<i>Peristylus bulleyi</i>	Dali	2500	11.82	1082.70	68.61	1256.27	1.16	Terrestrial	Grassy slope	Non-endemic
<i>Peristylus bulleyi</i>	Dali	2600	11.22	1082.70	68.61	1256.27	1.16	Terrestrial	Dense forest	Non-endemic
<i>Peristylus bulleyi</i>	Heqing	2700	10.59	977.00	65.16	1211.84	1.24	Terrestrial	Grassy slope	Non-endemic
<i>Peristylus bulleyi</i>	Dali	2700	10.62	1082.70	68.61	1256.27	1.16	Terrestrial	Grassy slope	Non-endemic
<i>Peristylus bulleyi</i>	Dayao	2700	10.73	810.80	65.01	1427.38	1.76	Terrestrial	Shrubland	Non-endemic
<i>Peristylus bulleyi</i>	Lijiang	2800	10.27	982.53	63.24	1077.65	1.10	Terrestrial	Grassy slope	Non-endemic
<i>Peristylus bulleyi</i>	Dongchuan	3200	6.63	1021.73	71.65	1186.61	1.16	Terrestrial	Meadow	Non-endemic
<i>Peristylus bulleyi</i>	Zhongdian	3300	5.64	641.73	69.05	914.89	1.43	Terrestrial	Grassy slope	Non-endemic
<i>Peristylus bulleyi</i>	Zhongdian	3300	5.64	641.73	69.05	914.89	1.43	Terrestrial	Grassy slope	Non-endemic
<i>Peristylus calcaratus</i>	Gongshan	1200	16.88	1738.42	78.47	860.43	0.50	Terrestrial	Dense forest	Non-endemic
<i>Peristylus calcaratus</i>	Gongshan	3337	4.06	1738.42	78.47	860.43	0.50	Terrestrial	Dense forest	Non-endemic

<i>Peristylus coeloceras</i>	Deqin	2050	12.87	639.48	70.85	896.66	1.40	Terrestrial	Forest edge	Non-endemic
<i>Peristylus coeloceras</i>	Fuyuan	2250	11.37	1084.02	74.80	1096.10	1.01	Terrestrial	Grassy slope	Non-endemic
<i>Peristylus coeloceras</i>	Heqing	2320	12.87	977.00	65.16	1211.84	1.24	Terrestrial	Sparse forest	Non-endemic
<i>Peristylus coeloceras</i>	Huize	2340	11.33	799.98	71.46	1179.17	1.47	Terrestrial	Meadow	Non-endemic
<i>Peristylus coeloceras</i>	Lijiang	2600	11.47	982.53	63.24	1077.65	1.10	Terrestrial	Meadow	Non-endemic
<i>Peristylus coeloceras</i>	Lijiang	2700	10.87	982.53	63.24	1077.65	1.10	Terrestrial	Grassy slope	Non-endemic
<i>Peristylus coeloceras</i>	Lijiang	2750	10.57	982.53	63.24	1077.65	1.10	Terrestrial	Grassy slope	Non-endemic
<i>Peristylus coeloceras</i>	Lijiang	2800	10.27	982.53	63.24	1077.65	1.10	Terrestrial	Grassy slope	Non-endemic
<i>Peristylus coeloceras</i>	Lijiang	2900	9.67	982.53	63.24	1077.65	1.10	Terrestrial	Meadow	Non-endemic
<i>Peristylus coeloceras</i>	Deqin	3000	7.17	639.48	70.85	896.66	1.40	Terrestrial	Grassy slope	Non-endemic
<i>Peristylus coeloceras</i>	Eryuan	3000	8.53	745.16	68.27	1210.94	1.63	Terrestrial	Grassy slope	Non-endemic
<i>Peristylus coeloceras</i>	Dongchuan	3000	7.83	1021.73	71.65	1186.61	1.16	Terrestrial	Grassy slope	Non-endemic
<i>Peristylus coeloceras</i>	Zhongdian	3050	7.14	641.73	69.05	914.89	1.43	Terrestrial	Grassy slope	Non-endemic
<i>Peristylus coeloceras</i>	Zhongdian	3100	6.84	641.73	69.05	914.89	1.43	Terrestrial	Meadow	Non-endemic
<i>Peristylus coeloceras</i>	Zhongdian	3100	6.84	641.73	69.05	914.89	1.43	Terrestrial	Meadow	Non-endemic
<i>Peristylus coeloceras</i>	Luquan	3190	6.58	965.09	73.60	1160.89	1.20	Terrestrial	Grassy slope	Non-endemic
<i>Peristylus coeloceras</i>	Zhongdian	3200	6.24	641.73	69.05	914.89	1.43	Terrestrial	Grassy slope	Non-endemic
<i>Peristylus coeloceras</i>	Lijiang	3200	7.87	982.53	63.24	1077.65	1.10	Terrestrial	Meadow	Non-endemic
<i>Peristylus coeloceras</i>	Dongchuan	3200	6.63	1021.73	71.65	1186.61	1.16	Terrestrial	Meadow	Non-endemic
<i>Peristylus coeloceras</i>	Zhongdian	3250	5.94	641.73	69.05	914.89	1.43	Terrestrial	Grassy slope	Non-endemic
<i>Peristylus coeloceras</i>	Lijiang	3300	7.27	982.53	63.24	1077.65	1.10	Terrestrial	Grassy slope	Non-endemic
<i>Peristylus coeloceras</i>	Zhongdian	3300	5.64	641.73	69.05	914.89	1.43	Terrestrial	Meadow	Non-endemic
<i>Peristylus coeloceras</i>	Lijiang	3300	7.27	982.53	63.24	1077.65	1.10	Terrestrial	Meadow	Non-endemic
<i>Peristylus coeloceras</i>	Zhongdian	3300	5.64	641.73	69.05	914.89	1.43	Terrestrial	Meadow	Non-endemic
<i>Peristylus coeloceras</i>	Zhongdian	3450	4.74	641.73	69.05	914.89	1.43	Terrestrial	Meadow	Non-endemic
<i>Peristylus coeloceras</i>	Zhongdian	3600	3.84	641.73	69.05	914.89	1.43	Terrestrial	Grassy slope	Non-endemic
<i>Peristylus constrictus</i>	Jinghong	700	21.52	1161.08	80.46	1256.19	1.08	Terrestrial	Dense forest	Non-endemic
<i>Peristylus constrictus</i>	Zhenkang	1700	14.64	1602.96	81.14	1089.09	0.68	Terrestrial	Shrubland	Non-endemic
<i>Peristylus constrictus</i>	Binchuan	2100	14.10	573.87	62.93	1418.42	2.47	Terrestrial	Grassy slope	Non-endemic
<i>Peristylus constrictus</i>	Fengqing	2200	13.00	1352.80	73.24	1172.52	0.87	Terrestrial	Grassy slope	Non-endemic
<i>Peristylus constrictus</i>	Eryuan	2200	13.33	745.16	68.27	1210.94	1.63	Terrestrial	Shrubland	Non-endemic
<i>Peristylus densus</i>	Xichou	1500	15.93	1267.54	82.98	985.97	0.78	Terrestrial	Dense forest	Non-endemic
<i>Peristylus densus</i>	Menglian	1650	15.68	1357.68	80.47	1185.94	0.87	Terrestrial	Grassy slope	Non-endemic
<i>Peristylus densus</i>	Jingdong	1950	13.88	1128.40	76.80	1142.11	1.01	Terrestrial	Dense forest	Non-endemic
<i>Peristylus densus</i>	Binchuan	2240	13.26	573.87	62.93	1418.42	2.47	Terrestrial	Dense forest	Non-endemic
<i>Peristylus densus</i>	Heqing	2300	12.99	977.00	65.16	1211.84	1.24	Terrestrial	Dense forest	Non-endemic

<i>Peristylus densus</i>	Dali	3050	8.52	1082.70	68.61	1256.27	1.16	Terrestrial	Dense forest	Non-endemic
<i>Peristylus fallax</i>	Dongchuan	3200	6.63	1021.73	71.65	1186.61	1.16	Terrestrial	Meadow	Non-endemic
<i>Peristylus fallax</i>	Luquan	3250	6.22	965.09	73.60	1160.89	1.20	Terrestrial	Meadow	Non-endemic
<i>Peristylus fallax</i>	Dali	3400	6.42	1082.70	68.61	1256.27	1.16	Terrestrial	Meadow	Non-endemic
<i>Peristylus forceps</i>	Wenshan	1050	19.36	988.87	76.70	1272.98	1.29	Terrestrial	Grassy slope	Non-endemic
<i>Peristylus forceps</i>	Mengzi	1300	18.66	855.35	71.82	1434.56	1.68	Terrestrial	Dense forest	Non-endemic
<i>Peristylus forceps</i>	Anning	1890	14.69	896.67	71.23	1167.91	1.30	Terrestrial	Dense forest	Non-endemic
<i>Peristylus forceps</i>	Eryuan	1900	15.13	745.16	68.27	1210.94	1.63	Terrestrial	Grassy slope	Non-endemic
<i>Peristylus forceps</i>	Jianchuan	2100	12.95	753.13	70.16	1154.48	1.53	Terrestrial	Dense forest	Non-endemic
<i>Peristylus forceps</i>	Anning	2200	12.83	896.67	71.23	1167.91	1.30	Terrestrial	Shrubland	Non-endemic
<i>Peristylus forceps</i>	Heqing	2500	11.79	977.00	65.16	1211.84	1.24	Terrestrial	Grassy slope	Non-endemic
<i>Peristylus forceps</i>	Zhongdian	2900	8.04	641.73	69.05	914.89	1.43	Terrestrial	Grassy slope	Non-endemic
<i>Peristylus forceps</i>	Zhongdian	3300	5.64	641.73	69.05	914.89	1.43	Terrestrial	Grassy slope	Non-endemic
<i>Peristylus forceps</i>	Zhongdian	3300	5.64	641.73	69.05	914.89	1.43	Terrestrial	Grassy slope	Non-endemic
<i>Peristylus forceps</i>	Zhongdian	3300	5.64	641.73	69.05	914.89	1.43	Terrestrial	Meadow	Non-endemic
<i>Peristylus forceps</i>	Zhongdian	3420	4.92	641.73	69.05	914.89	1.43	Terrestrial	Meadow	Non-endemic
<i>Peristylus forceps</i>	Lijiang	4000	3.07	982.53	63.24	1077.65	1.10	Terrestrial	Grassy slope	Non-endemic
<i>Peristylus forrestii</i>	Kunming	1950	14.58	1019.14	72.30	1197.62	1.18	Terrestrial	Grassy slope	Non-endemic
<i>Peristylus forrestii</i>	Lijiang	2450	12.37	982.53	63.24	1077.65	1.10	Terrestrial	Dense forest	Non-endemic
<i>Peristylus goodyeroides</i>	Funing	300	21.82	1161.58	79.07	1147.17	0.99	Terrestrial	Grassy slope	Non-endemic
<i>Peristylus goodyeroides</i>	Malipo	1000	18.26	1063.54	85.83	1053.97	0.99	Terrestrial	Shrubland	Non-endemic
<i>Peristylus goodyeroides</i>	Jingdong	1380	17.30	1128.40	76.80	1142.11	1.01	Terrestrial	Grassy slope	Non-endemic
<i>Peristylus goodyeroides</i>	Jiangcheng	1450	16.43	2264.27	84.63	1061.90	0.47	Terrestrial	Grassy slope	Non-endemic
<i>Peristylus goodyeroides</i>	Yangbi	2100	13.39	1044.23	72.19	1161.15	1.11	Terrestrial	Grassy slope	Non-endemic
<i>Peristylus goodyeroides</i>	Zhongdian	2150	12.54	641.73	69.05	914.89	1.43	Terrestrial	Grassy slope	Non-endemic
<i>Peristylus jinchuanicus</i>	Lijiang	2800	10.27	982.53	63.24	1077.65	1.10	Terrestrial	Meadow	Non-endemic
<i>Peristylus jinchuanicus</i>	Dongchuan	3200	6.63	1021.73	71.65	1186.61	1.16	Terrestrial	Meadow	Non-endemic
<i>Peristylus jinchuanicus</i>	Zhongdian	3300	5.64	641.73	69.05	914.89	1.43	Terrestrial	Open site	Non-endemic
<i>Peristylus lacertiferus</i>	Jinghong	1000	19.72	1161.08	80.46	1256.19	1.08	Terrestrial	Dense forest	Non-endemic
<i>Peristylus lacertiferus</i>	Puer	1000	20.26	1429.78	79.51	1123.79	0.79	Terrestrial	Sparse forest	Non-endemic
<i>Peristylus lacertiferus</i>	Jinghong	1200	18.52	1161.08	80.46	1256.19	1.08	Terrestrial	Forest edge	Non-endemic
<i>Peristylus lacertiferus</i>	Jinghong	1270	18.10	1161.08	80.46	1256.19	1.08	Terrestrial	Shrubland	Non-endemic
<i>Peristylus mannii</i>	Kunming	1840	15.24	1019.14	72.30	1197.62	1.18	Terrestrial	Shrubland	Non-endemic
<i>Peristylus mannii</i>	Lincang	1850	15.42	1165.84	72.08	1167.73	1.00	Terrestrial	Grassy slope	Non-endemic
<i>Peristylus mannii</i>	Eshan	1890	13.87	938.39	78.62	1123.48	1.20	Terrestrial	Grassy slope	Non-endemic
<i>Peristylus mannii</i>	Kunming	1900	14.88	1019.14	72.30	1197.62	1.18	Terrestrial	Sparse forest	Non-endemic

<i>Peristylus mannii</i>	Kunming	1930	14.70	1019.14	72.30	1197.62	1.18	Terrestrial	Dense forest	Non-endemic
<i>Peristylus mannii</i>	Jingdong	1950	13.88	1128.40	76.80	1142.11	1.01	Terrestrial	Dense forest	Non-endemic
<i>Peristylus mannii</i>	Kunming	2010	14.22	1019.14	72.30	1197.62	1.18	Terrestrial	Grassy slope	Non-endemic
<i>Peristylus mannii</i>	Songming	2200	12.39	1010.18	74.14	1134.24	1.12	Terrestrial	Shrubland	Non-endemic
<i>Peristylus mannii</i>	Kunming	2400	11.88	1019.14	72.30	1197.62	1.18	Terrestrial	Grassy slope	Non-endemic
<i>Peristylus mannii</i>	Lijiang	2500	12.07	982.53	63.24	1077.65	1.10	Terrestrial	Dense forest	Non-endemic
<i>Peristylus mannii</i>	Yangbi	2500	10.99	1044.23	72.19	1161.15	1.11	Terrestrial	Grassy slope	Non-endemic
<i>Peristylus mannii</i>	Luquan	2500	10.72	965.09	73.60	1160.89	1.20	Terrestrial	Sparse forest	Non-endemic
<i>Peristylus mannii</i>	Jingdong	2600	9.98	1128.40	76.80	1142.11	1.01	Terrestrial	Grassy slope	Non-endemic
<i>Peristylus mannii</i>	Yangbi	2700	9.79	1044.23	72.19	1161.15	1.11	Terrestrial	Dense forest	Non-endemic
<i>Peristylus neotineoides</i>	Gongshan	1800	13.28	1738.42	78.47	860.43	0.50	Terrestrial	Dense forest	Non-endemic
<i>Peristylus neotineoides</i>	Zhongdian	3300	5.64	641.73	69.05	914.89	1.43	Terrestrial	Grassy slope	Non-endemic
<i>Peristylus parishii</i>	Menghai	1450	16.86	1314.38	80.83	1150.91	0.88	Terrestrial	Dense forest	Non-endemic
<i>Peristylus tentaculatus</i>	Cangyuan	1200	18.02	1733.34	81.63	1060.82	0.61	Terrestrial	Forest edge	Non-endemic
<i>Peristylus tentaculatus</i>	Gongshan	1200	16.88	1738.42	78.47	860.43	0.50	Terrestrial	Grassy slope	Non-endemic
<i>Peristylus tentaculatus</i>	Jinping	1340	17.45	2305.17	83.81	1030.46	0.45	Terrestrial	Grassy slope	Non-endemic
<i>Phaius flavus</i>	Gejiu	700	22.11	1100.28	77.18	1242.17	1.13	Terrestrial	Dense forest	Non-endemic
<i>Phaius flavus</i>	Mengla	820	20.28	1514.70	84.25	1146.68	0.76	Terrestrial	Dense forest	Non-endemic
<i>Phaius flavus</i>	Xichou	920	19.41	1267.54	82.98	985.97	0.78	Terrestrial	Dense forest	Non-endemic
<i>Phaius flavus</i>	Funing	1000	17.62	1161.58	79.07	1147.17	0.99	Terrestrial	Dense forest	Non-endemic
<i>Phaius flavus</i>	Gejiu	1000	20.31	1100.28	77.18	1242.17	1.13	Terrestrial	Dense forest	Non-endemic
<i>Phaius flavus</i>	Guangnan	1330	16.27	1044.26	78.94	1090.35	1.04	Terrestrial	Open site	Non-endemic
<i>Phaius flavus</i>	Xichou	1350	16.83	1267.54	82.98	985.97	0.78	Terrestrial	Dense forest	Non-endemic
<i>Phaius flavus</i>	Jinghong	1400	17.32	1161.08	80.46	1256.19	1.08	Terrestrial	Shrubland	Non-endemic
<i>Phaius flavus</i>	Malipo	1600	14.66	1063.54	85.83	1053.97	0.99	Terrestrial	Dense forest	Non-endemic
<i>Phaius flavus</i>	Fugong	2100	11.46	1441.43	79.99	906.18	0.63	Terrestrial	Dense forest	Non-endemic
<i>Phaius flavus</i>	Weixi	2200	12.23	970.70	69.95	1021.03	1.05	Terrestrial	Dense forest	Non-endemic
<i>Phaius flavus</i>	Gongshan	2500	9.08	1738.42	78.47	860.43	0.50	Terrestrial	Dense forest	Non-endemic
<i>Phaius longicruris</i>	Jinghong	1400	17.32	1161.08	80.46	1256.19	1.08	Terrestrial	Shrubland	Endemic
<i>Phaius mishmensis</i>	Hekou	330	21.77	1768.58	84.25	1166.26	0.66	Terrestrial	Dense forest	Non-endemic
<i>Phaius mishmensis</i>	Xichou	1000	18.93	1267.54	82.98	985.97	0.78	Terrestrial	Dense forest	Non-endemic
<i>Phaius mishmensis</i>	Xichou	1300	17.13	1267.54	82.98	985.97	0.78	Terrestrial	Dense forest	Non-endemic
<i>Phaius mishmensis</i>	Jianshui	1430	17.97	793.10	71.73	1413.81	1.78	Terrestrial	Dense forest	Non-endemic
<i>Phaius tankervilleae</i>	Jinping	500	22.49	2305.17	83.81	1030.46	0.45	Terrestrial	Dense forest	Non-endemic
<i>Phaius tankervilleae</i>	Puer	850	21.16	1429.78	79.51	1123.79	0.79	Terrestrial	Forest edge	Non-endemic
<i>Phaius tankervilleae</i>	Hekou	900	18.35	1768.58	84.25	1166.26	0.66	Terrestrial	Forest edge	Non-endemic

<i>Phaius tankervilleae</i>	Gejiu	1000	20.31	1100.28	77.18	1242.17	1.13	Terrestrial	Open site	Non-endemic
<i>Phaius tankervilleae</i>	Jinghong	1100	19.12	1161.08	80.46	1256.19	1.08	Terrestrial	Dense forest	Non-endemic
<i>Phaius tankervilleae</i>	Lushui	1300	18.25	1195.57	70.63	911.65	0.76	Terrestrial	Grassy slope	Non-endemic
<i>Phaius tankervilleae</i>	Malipo	1400	15.86	1063.54	85.83	1053.97	0.99	Terrestrial	Dense forest	Non-endemic
<i>Phaius tankervilleae</i>	Malipo	1400	15.86	1063.54	85.83	1053.97	0.99	Terrestrial	Dense forest	Non-endemic
<i>Phaius tankervilleae</i>	Shuangjiang	1480	17.10	1006.64	75.26	1272.13	1.26	Terrestrial	Grassy slope	Non-endemic
<i>Phaius tankervilleae</i>	Xichou	1500	15.93	1267.54	82.98	985.97	0.78	Terrestrial	Shrubland	Non-endemic
<i>Phaius tankervilleae</i>	Zhenkang	1600	15.24	1602.96	81.14	1089.09	0.68	Terrestrial	Dense forest	Non-endemic
<i>Phaius tankervilleae</i>	Jingdong	1600	15.98	1128.40	76.80	1142.11	1.01	Terrestrial	Dense forest	Non-endemic
<i>Phaius tankervilleae</i>	Fugong	1900	12.66	1441.43	79.99	906.18	0.63	Terrestrial	Shrubland	Non-endemic
<i>Phalaenopsis hainanensis</i>	Xichou	1200	17.73	1267.54	82.98	985.97	0.78	Epiphyte	Dense forest	Non-endemic
<i>Phalaenopsis mannii</i>	Mengla	850	20.10	1514.70	84.25	1146.68	0.76	Epiphyte	Forest edge	Non-endemic
<i>Phalaenopsis mannii</i>	Mengla	1350	17.10	1514.70	84.25	1146.68	0.76	Epiphyte	Forest edge	Non-endemic
<i>Phalaenopsis stobariana</i>	Yingjiang	1350	16.29	1505.33	79.98	1158.19	0.77	Epiphyte	Dense forest	Endemic
<i>Phalaenopsis wilsonii</i>	Malipo	1500	15.26	1063.54	85.83	1053.97	0.99	Epiphyte	Dense forest	Non-endemic
<i>Phalaenopsis wilsonii</i>	Lijiang	2990	9.13	982.53	63.24	1077.65	1.10	Epiphyte	Dense forest	Non-endemic
<i>Pholidota articulata</i>	Jinghong	900	20.32	1161.08	80.46	1256.19	1.08	Epiphyte	Sparse forest	Non-endemic
<i>Pholidota articulata</i>	Zhenkang	1000	18.84	1602.96	81.14	1089.09	0.68	Epiphyte	Dense forest	Non-endemic
<i>Pholidota articulata</i>	Xichou	1080	18.45	1267.54	82.98	985.97	0.78	Epiphyte	Dense forest	Non-endemic
<i>Pholidota articulata</i>	Pingbian	1300	17.02	1648.57	86.34	990.16	0.60	Epiphyte	Dense forest	Non-endemic
<i>Pholidota articulata</i>	Menghai	1300	17.76	1314.38	80.83	1150.91	0.88	Epiphyte	Forest edge	Non-endemic
<i>Pholidota articulata</i>	Jinghong	1350	17.62	1161.08	80.46	1256.19	1.08	Epiphyte	Dense forest	Non-endemic
<i>Pholidota articulata</i>	Menghai	1500	16.56	1314.38	80.83	1150.91	0.88	Epiphyte	Dense forest	Non-endemic
<i>Pholidota articulata</i>	Menghai	1500	16.56	1314.38	80.83	1150.91	0.88	Epiphyte	Dense forest	Non-endemic
<i>Pholidota articulata</i>	Yongde	1520	18.01	1266.25	69.00	1283.63	1.01	Epiphyte	Forest edge	Non-endemic
<i>Pholidota articulata</i>	Menghai	1540	16.32	1314.38	80.83	1150.91	0.88	Epiphyte	Dense forest	Non-endemic
<i>Pholidota articulata</i>	Yingjiang	1600	14.79	1505.33	79.98	1158.19	0.77	Epiphyte	Dense forest	Non-endemic
<i>Pholidota articulata</i>	Gongshan	1600	14.48	1738.42	78.47	860.43	0.50	Epiphyte	Forest edge	Non-endemic
<i>Pholidota articulata</i>	Gongshan	1600	14.48	1738.42	78.47	860.43	0.50	Epiphyte	Grassy slope	Non-endemic
<i>Pholidota articulata</i>	Menghai	1600	15.96	1314.38	80.83	1150.91	0.88	Epiphyte	Shrubland	Non-endemic
<i>Pholidota articulata</i>	Shuangjiang	1600	16.38	1006.64	75.26	1272.13	1.26	Epiphyte	Sparse forest	Non-endemic
<i>Pholidota articulata</i>	Gongshan	1650	14.18	1738.42	78.47	860.43	0.50	Epiphyte	Dense forest	Non-endemic
<i>Pholidota articulata</i>	Fengqing	1680	16.12	1352.80	73.24	1172.52	0.87	Epiphyte	Dense forest	Non-endemic
<i>Pholidota articulata</i>	Fengqing	1700	16.00	1352.80	73.24	1172.52	0.87	Epiphyte	Dense forest	Non-endemic
<i>Pholidota articulata</i>	Gongshan	1700	13.88	1738.42	78.47	860.43	0.50	Epiphyte	Forest edge	Non-endemic
<i>Pholidota articulata</i>	Gongshan	1730	13.70	1738.42	78.47	860.43	0.50	Epiphyte	Dense forest	Non-endemic

<i>Pholidota articulata</i>	Luxi	1750	14.58	1650.33	79.33	1183.39	0.72	Epiphyte	Dense forest	Non-endemic
<i>Pholidota articulata</i>	Luxi	1750	14.58	1650.33	79.33	1183.39	0.72	Epiphyte	Dense forest	Non-endemic
<i>Pholidota articulata</i>	Longling	1800	13.32	2098.66	84.65	973.45	0.46	Epiphyte	Dense forest	Non-endemic
<i>Pholidota articulata</i>	Menghai	1800	14.76	1314.38	80.83	1150.91	0.88	Epiphyte	Dense forest	Non-endemic
<i>Pholidota articulata</i>	Jingdong	1800	14.78	1128.40	76.80	1142.11	1.01	Epiphyte	Dense forest	Non-endemic
<i>Pholidota articulata</i>	Gongshan	1800	13.28	1738.42	78.47	860.43	0.50	Epiphyte	Forest edge	Non-endemic
<i>Pholidota articulata</i>	Weixi	1900	14.03	970.70	69.95	1021.03	1.05	Epiphyte	Forest edge	Non-endemic
<i>Pholidota articulata</i>	Jingdong	1950	13.88	1128.40	76.80	1142.11	1.01	Epiphyte	Dense forest	Non-endemic
<i>Pholidota articulata</i>	Jingdong	1950	13.88	1128.40	76.80	1142.11	1.01	Epiphyte	Dense forest	Non-endemic
<i>Pholidota articulata</i>	Jingdong	1950	13.88	1128.40	76.80	1142.11	1.01	Epiphyte	Grassy slope	Non-endemic
<i>Pholidota articulata</i>	Yongde	1970	15.31	1266.25	69.00	1283.63	1.01	Epiphyte	Dense forest	Non-endemic
<i>Pholidota articulata</i>	Gongshan	2000	12.08	1738.42	78.47	860.43	0.50	Epiphyte	Dense forest	Non-endemic
<i>Pholidota articulata</i>	Fugong	2000	12.06	1441.43	79.99	906.18	0.63	Epiphyte	Dense forest	Non-endemic
<i>Pholidota articulata</i>	Yingjiang	2030	12.21	1505.33	79.98	1158.19	0.77	Epiphyte	Dense forest	Non-endemic
<i>Pholidota articulata</i>	Jingdong	2050	13.28	1128.40	76.80	1142.11	1.01	Epiphyte	Dense forest	Non-endemic
<i>Pholidota articulata</i>	Yongde	2100	14.53	1266.25	69.00	1283.63	1.01	Epiphyte	Dense forest	Non-endemic
<i>Pholidota articulata</i>	Fengqing	2100	13.60	1352.80	73.24	1172.52	0.87	Epiphyte	Dense forest	Non-endemic
<i>Pholidota articulata</i>	Shuangjiang	2100	13.38	1006.64	75.26	1272.13	1.26	Epiphyte	Forest edge	Non-endemic
<i>Pholidota articulata</i>	Jingdong	2200	12.38	1128.40	76.80	1142.11	1.01	Epiphyte	Dense forest	Non-endemic
<i>Pholidota articulata</i>	Jingdong	2200	12.38	1128.40	76.80	1142.11	1.01	Epiphyte	Dense forest	Non-endemic
<i>Pholidota articulata</i>	Lincang	2300	12.72	1165.84	72.08	1167.73	1.00	Epiphyte	Dense forest	Non-endemic
<i>Pholidota articulata</i>	Yangbi	2350	11.89	1044.23	72.19	1161.15	1.11	Epiphyte	Dense forest	Non-endemic
<i>Pholidota articulata</i>	Jingdong	2400	11.18	1128.40	76.80	1142.11	1.01	Epiphyte	Dense forest	Non-endemic
<i>Pholidota articulata</i>	Longling	2400	9.72	2098.66	84.65	973.45	0.46	Epiphyte	Dense forest	Non-endemic
<i>Pholidota articulata</i>	Gongshan	2400	9.68	1738.42	78.47	860.43	0.50	Epiphyte	Dense forest	Non-endemic
<i>Pholidota articulata</i>	Fengqing	2450	11.50	1352.80	73.24	1172.52	0.87	Epiphyte	Dense forest	Non-endemic
<i>Pholidota articulata</i>	Yongde	2500	12.13	1266.25	69.00	1283.63	1.01	Epiphyte	Dense forest	Non-endemic
<i>Pholidota articulata</i>	Zhenkang	2700	8.64	1602.96	81.14	1089.09	0.68	Epiphyte	Dense forest	Non-endemic
<i>Pholidota bracteata</i>	Gengma	1200	18.04	1327.70	77.28	1181.78	0.89	Epiphyte	Dense forest	Non-endemic
<i>Pholidota bracteata</i>	Jinghong	1300	17.92	1161.08	80.46	1256.19	1.08	Epiphyte	Sparse forest	Non-endemic
<i>Pholidota chinensis</i>	Pingbian	800	20.02	1648.57	86.34	990.16	0.60	Epiphyte	Dense forest	Non-endemic
<i>Pholidota chinensis</i>	Pingbian	900	19.42	1648.57	86.34	990.16	0.60	Epiphyte	Dense forest	Non-endemic
<i>Pholidota chinensis</i>	Malipo	1000	18.26	1063.54	85.83	1053.97	0.99	Epiphyte	Dense forest	Non-endemic
<i>Pholidota chinensis</i>	Malipo	1150	17.36	1063.54	85.83	1053.97	0.99	Epiphyte	Dense forest	Non-endemic
<i>Pholidota chinensis</i>	Pingbian	1240	17.38	1648.57	86.34	990.16	0.60	Epiphyte	Dense forest	Non-endemic
<i>Pholidota chinensis</i>	Pingbian	1300	17.02	1648.57	86.34	990.16	0.60	Epiphyte	Dense forest	Non-endemic

<i>Pholidota chinensis</i>	Xichou	1300	17.13	1267.54	82.98	985.97	0.78	Epiphyte	Dense forest	Non-endemic
<i>Pholidota chinensis</i>	Xichou	1350	16.83	1267.54	82.98	985.97	0.78	Epiphyte	Dense forest	Non-endemic
<i>Pholidota chinensis</i>	Gongshan	1500	15.08	1738.42	78.47	860.43	0.50	Epiphyte	Dense forest	Non-endemic
<i>Pholidota chinensis</i>	Malipo	1500	15.26	1063.54	85.83	1053.97	0.99	Epiphyte	Dense forest	Non-endemic
<i>Pholidota chinensis</i>	Pingbian	1600	15.22	1648.57	86.34	990.16	0.60	Epiphyte	Dense forest	Non-endemic
<i>Pholidota chinensis</i>	Malipo	1600	14.66	1063.54	85.83	1053.97	0.99	Epiphyte	Dense forest	Non-endemic
<i>Pholidota chinensis</i>	Lancang	2100	13.10	1596.50	77.88	1183.80	0.74	Epiphyte	Dense forest	Non-endemic
<i>Pholidota imbricata</i>	Mengla	800	20.40	1514.70	84.25	1146.68	0.76	Epiphyte	Dense forest	Non-endemic
<i>Pholidota imbricata</i>	Jinghong	830	20.74	1161.08	80.46	1256.19	1.08	Epiphyte	Dense forest	Non-endemic
<i>Pholidota imbricata</i>	Jinghong	1000	19.72	1161.08	80.46	1256.19	1.08	Epiphyte	Dense forest	Non-endemic
<i>Pholidota imbricata</i>	Menghai	1000	19.56	1314.38	80.83	1150.91	0.88	Epiphyte	Shrubland	Non-endemic
<i>Pholidota imbricata</i>	Jinghong	1100	19.12	1161.08	80.46	1256.19	1.08	Epiphyte	Dense forest	Non-endemic
<i>Pholidota imbricata</i>	Jinghong	1100	19.12	1161.08	80.46	1256.19	1.08	Epiphyte	Dense forest	Non-endemic
<i>Pholidota imbricata</i>	Menghai	1100	18.96	1314.38	80.83	1150.91	0.88	Epiphyte	Dense forest	Non-endemic
<i>Pholidota imbricata</i>	Menghai	1250	18.06	1314.38	80.83	1150.91	0.88	Epiphyte	Sparse forest	Non-endemic
<i>Pholidota imbricata</i>	Menghai	1300	17.76	1314.38	80.83	1150.91	0.88	Epiphyte	Dense forest	Non-endemic
<i>Pholidota imbricata</i>	Menghai	1300	17.76	1314.38	80.83	1150.91	0.88	Epiphyte	Sparse forest	Non-endemic
<i>Pholidota imbricata</i>	Gongshan	1320	16.16	1738.42	78.47	860.43	0.50	Epiphyte	Dense forest	Non-endemic
<i>Pholidota imbricata</i>	Menghai	1340	17.52	1314.38	80.83	1150.91	0.88	Epiphyte	Dense forest	Non-endemic
<i>Pholidota imbricata</i>	Menghai	1340	17.52	1314.38	80.83	1150.91	0.88	Epiphyte	Dense forest	Non-endemic
<i>Pholidota imbricata</i>	Jinghong	1350	17.62	1161.08	80.46	1256.19	1.08	Epiphyte	Dense forest	Non-endemic
<i>Pholidota imbricata</i>	Gongshan	1400	15.68	1738.42	78.47	860.43	0.50	Epiphyte	Dense forest	Non-endemic
<i>Pholidota imbricata</i>	Menghai	1400	17.16	1314.38	80.83	1150.91	0.88	Epiphyte	Dense forest	Non-endemic
<i>Pholidota imbricata</i>	Gongshan	1450	15.38	1738.42	78.47	860.43	0.50	Epiphyte	Dense forest	Non-endemic
<i>Pholidota imbricata</i>	Menghai	1500	16.56	1314.38	80.83	1150.91	0.88	Epiphyte	Shrubland	Non-endemic
<i>Pholidota imbricata</i>	Jinghong	1500	16.72	1161.08	80.46	1256.19	1.08	Epiphyte	Shrubland	Non-endemic
<i>Pholidota imbricata</i>	Menghai	1540	16.32	1314.38	80.83	1150.91	0.88	Epiphyte	Dense forest	Non-endemic
<i>Pholidota imbricata</i>	Menghai	1550	16.26	1314.38	80.83	1150.91	0.88	Epiphyte	Dense forest	Non-endemic
<i>Pholidota imbricata</i>	Menghai	1550	16.26	1314.38	80.83	1150.91	0.88	Epiphyte	Dense forest	Non-endemic
<i>Pholidota imbricata</i>	Menghai	1600	15.96	1314.38	80.83	1150.91	0.88	Epiphyte	Shrubland	Non-endemic
<i>Pholidota imbricata</i>	Gongshan	1620	14.36	1738.42	78.47	860.43	0.50	Epiphyte	Shrubland	Non-endemic
<i>Pholidota imbricata</i>	Zhenkang	1640	15.00	1602.96	81.14	1089.09	0.68	Epiphyte	Dense forest	Non-endemic
<i>Pholidota imbricata</i>	Menghai	1650	15.66	1314.38	80.83	1150.91	0.88	Epiphyte	Dense forest	Non-endemic
<i>Pholidota imbricata</i>	Yangbi	1680	15.91	1044.23	72.19	1161.15	1.11	Epiphyte	Shrubland	Non-endemic
<i>Pholidota imbricata</i>	Gengma	1700	15.47	1327.70	77.28	1181.78	0.89	Epiphyte	Dense forest	Non-endemic
<i>Pholidota imbricata</i>	Fengqing	1700	16.00	1352.80	73.24	1172.52	0.87	Epiphyte	Dense forest	Non-endemic

<i>Pholidota imbricata</i>	Luxi	1750	14.58	1650.33	79.33	1183.39	0.72	Epiphyte	Dense forest	Non-endemic
<i>Pholidota imbricata</i>	Gongshan	1800	13.28	1738.42	78.47	860.43	0.50	Epiphyte	Shrubland	Non-endemic
<i>Pholidota imbricata</i>	Jinghong	1900	14.32	1161.08	80.46	1256.19	1.08	Epiphyte	Dense forest	Non-endemic
<i>Pholidota imbricata</i>	Menghai	1950	13.86	1314.38	80.83	1150.91	0.88	Epiphyte	Dense forest	Non-endemic
<i>Pholidota imbricata</i>	Eryuan	2150	13.63	745.16	68.27	1210.94	1.63	Epiphyte	Forest edge	Non-endemic
<i>Pholidota imbricata</i>	Jingdong	2200	12.38	1128.40	76.80	1142.11	1.01	Epiphyte	Dense forest	Non-endemic
<i>Pholidota imbricata</i>	Menglian	2200	12.38	1357.68	80.47	1185.94	0.87	Epiphyte	Dense forest	Non-endemic
<i>Pholidota imbricata</i>	Lincang	2300	12.72	1165.84	72.08	1167.73	1.00	Epiphyte	Dense forest	Non-endemic
<i>Pholidota imbricata</i>	Lijiang	2430	12.49	982.53	63.24	1077.65	1.10	Epiphyte	Dense forest	Non-endemic
<i>Pholidota imbricata</i>	Longling	2800	7.32	2098.66	84.65	973.45	0.46	Epiphyte	Dense forest	Non-endemic
<i>Pholidota longipes</i>	Xichou	1000	18.93	1267.54	82.98	985.97	0.78	Epiphyte	Dense forest	Endemic
<i>Pholidota longipes</i>	Xichou	1400	16.53	1267.54	82.98	985.97	0.78	Epiphyte	Dense forest	Endemic
<i>Pholidota longipes</i>	Xichou	1650	15.03	1267.54	82.98	985.97	0.78	Epiphyte	Dense forest	Endemic
<i>Pholidota longipes</i>	Malipo	2000	12.26	1063.54	85.83	1053.97	0.99	Epiphyte	Dense forest	Endemic
<i>Pholidota missionariorum</i>	Yanshan	1100	18.86	1003.57	79.42	1172.21	1.17	Epiphyte	Dense forest	Non-endemic
<i>Pholidota missionariorum</i>	Pingbian	1500	15.82	1648.57	86.34	990.16	0.60	Epiphyte	Dense forest	Non-endemic
<i>Pholidota missionariorum</i>	Malipo	1700	14.06	1063.54	85.83	1053.97	0.99	Epiphyte	Shrubland	Non-endemic
<i>Pholidota missionariorum</i>	Hekou	2000	11.75	1768.58	84.25	1166.26	0.66	Epiphyte	Dense forest	Non-endemic
<i>Pholidota protracta</i>	Gongshan	1800	13.28	1738.42	78.47	860.43	0.50	Epiphyte	Dense forest	Non-endemic
<i>Pholidota protracta</i>	Gongshan	2380	9.80	1738.42	78.47	860.43	0.50	Epiphyte	Dense forest	Non-endemic
<i>Pholidota protracta</i>	Lijiang	2500	12.07	982.53	63.24	1077.65	1.10	Epiphyte	Dense forest	Non-endemic
<i>Pholidota protracta</i>	Gongshan	2700	7.88	1738.42	78.47	860.43	0.50	Epiphyte	Dense forest	Non-endemic
<i>Pholidota rupestris</i>	Gongshan	1700	13.88	1738.42	78.47	860.43	0.50	Epiphyte	Dense forest	Non-endemic
<i>Pholidota rupestris</i>	Gongshan	1860	12.92	1738.42	78.47	860.43	0.50	Epiphyte	Shrubland	Non-endemic
<i>Pholidota rupestris</i>	Gongshan	2000	12.08	1738.42	78.47	860.43	0.50	Epiphyte	Dense forest	Non-endemic
<i>Pholidota rupestris</i>	Gongshan	2000	12.08	1738.42	78.47	860.43	0.50	Epiphyte	Dense forest	Non-endemic
<i>Pholidota rupestris</i>	Lijiang	2000	15.07	982.53	63.24	1077.65	1.10	Epiphyte	Forest edge	Non-endemic
<i>Pholidota rupestris</i>	Deqin	2000	13.17	639.48	70.85	896.66	1.40	Epiphyte	Open site	Non-endemic
<i>Pholidota rupestris</i>	Zhongdian	2000	13.44	641.73	69.05	914.89	1.43	Epiphyte	Shrubland	Non-endemic
<i>Pholidota rupestris</i>	Zhongdian	2200	12.24	641.73	69.05	914.89	1.43	Epiphyte	Dense forest	Non-endemic
<i>Pholidota rupestris</i>	Weixi	2300	11.63	970.70	69.95	1021.03	1.05	Epiphyte	Dense forest	Non-endemic
<i>Pholidota rupestris</i>	Gongshan	2300	10.28	1738.42	78.47	860.43	0.50	Epiphyte	Dense forest	Non-endemic
<i>Pholidota rupestris</i>	Gongshan	2300	10.28	1738.42	78.47	860.43	0.50	Epiphyte	Dense forest	Non-endemic
<i>Pholidota rupestris</i>	Lijiang	2340	13.03	982.53	63.24	1077.65	1.10	Epiphyte	Forest edge	Non-endemic
<i>Pholidota rupestris</i>	Gongshan	2500	9.08	1738.42	78.47	860.43	0.50	Epiphyte	Dense forest	Non-endemic
<i>Pholidota rupestris</i>	Gongshan	2600	8.48	1738.42	78.47	860.43	0.50	Epiphyte	Dense forest	Non-endemic

<i>Pholidota wenshanica</i>	Wenshan	1400	17.26	988.87	76.70	1272.98	1.29	Epiphyte	Sparse forest	Endemic
<i>Pholidota wenshanica</i>	Malipo	1500	15.26	1063.54	85.83	1053.97	0.99	Epiphyte	Forest edge	Endemic
<i>Pholidota yunnanensis</i>	Suijiang	850	15.23	917.85	78.74	923.40	1.01	Epiphyte	Open site	Non-endemic
<i>Pholidota yunnanensis</i>	Yanshan	1200	18.26	1003.57	79.42	1172.21	1.17	Epiphyte	Dense forest	Non-endemic
<i>Pholidota yunnanensis</i>	Yanshan	1200	18.26	1003.57	79.42	1172.21	1.17	Epiphyte	Dense forest	Non-endemic
<i>Pholidota yunnanensis</i>	Yanshan	1300	17.66	1003.57	79.42	1172.21	1.17	Epiphyte	Dense forest	Non-endemic
<i>Pholidota yunnanensis</i>	Funing	1300	15.82	1161.58	79.07	1147.17	0.99	Epiphyte	Sparse forest	Non-endemic
<i>Pholidota yunnanensis</i>	Pingbian	1380	16.54	1648.57	86.34	990.16	0.60	Epiphyte	Sparse forest	Non-endemic
<i>Pholidota yunnanensis</i>	Pingbian	1400	16.42	1648.57	86.34	990.16	0.60	Epiphyte	Dense forest	Non-endemic
<i>Pholidota yunnanensis</i>	Xichou	1400	16.53	1267.54	82.98	985.97	0.78	Epiphyte	Shrubland	Non-endemic
<i>Pholidota yunnanensis</i>	Xichou	1450	16.23	1267.54	82.98	985.97	0.78	Epiphyte	Open site	Non-endemic
<i>Pholidota yunnanensis</i>	Xichou	1500	15.93	1267.54	82.98	985.97	0.78	Epiphyte	Dense forest	Non-endemic
<i>Pholidota yunnanensis</i>	Jiangchuan	1640	16.16	872.74	74.72	1181.99	1.35	Epiphyte	Dense forest	Non-endemic
<i>Pholidota yunnanensis</i>	Xichou	1650	15.03	1267.54	82.98	985.97	0.78	Epiphyte	Dense forest	Non-endemic
<i>Pholidota yunnanensis</i>	Mengzi	1700	16.26	855.35	71.82	1434.56	1.68	Epiphyte	Shrubland	Non-endemic
<i>Pholidota yunnanensis</i>	Luxi	1750	14.58	1650.33	79.33	1183.39	0.72	Epiphyte	Dense forest	Non-endemic
<i>Pholidota yunnanensis</i>	Yongde	2000	15.13	1266.25	69.00	1283.63	1.01	Epiphyte	Dense forest	Non-endemic
<i>Phreatia formosana</i>	Jinghong	1800	14.92	1161.08	80.46	1256.19	1.08	Epiphyte	Dense forest	Non-endemic
<i>Platanthera bakeriana</i>	Fugong	1590	14.52	1441.43	79.99	906.18	0.63	Terrestrial	Forest edge	Non-endemic
<i>Platanthera bakeriana</i>	Baoshan	1780	15.08	992.38	73.87	1160.15	1.17	Terrestrial	Forest edge	Non-endemic
<i>Platanthera bakeriana</i>	Heqing	2350	12.69	977.00	65.16	1211.84	1.24	Terrestrial	Meadow	Non-endemic
<i>Platanthera bakeriana</i>	Lijiang	2670	11.05	982.53	63.24	1077.65	1.10	Terrestrial	Meadow	Non-endemic
<i>Platanthera bakeriana</i>	Gongshan	2700	7.88	1738.42	78.47	860.43	0.50	Terrestrial	Grassy slope	Non-endemic
<i>Platanthera bakeriana</i>	Dongchuan	2900	8.43	1021.73	71.65	1186.61	1.16	Terrestrial	Meadow	Non-endemic
<i>Platanthera bakeriana</i>	Lijiang	3000	9.07	982.53	63.24	1077.65	1.10	Terrestrial	Meadow	Non-endemic
<i>Platanthera bakeriana</i>	Fugong	3400	3.66	1441.43	79.99	906.18	0.63	Terrestrial	Dense forest	Non-endemic
<i>Platanthera bakeriana</i>	Deqin	3600	3.57	639.48	70.85	896.66	1.40	Terrestrial	Dense forest	Non-endemic
<i>Platanthera bakeriana</i>	Dali	3600	5.22	1082.70	68.61	1256.27	1.16	Terrestrial	Meadow	Non-endemic
<i>Platanthera bakeriana</i>	Luquan	3660	3.76	965.09	73.60	1160.89	1.20	Terrestrial	Meadow	Non-endemic
<i>Platanthera bakeriana</i>	Zhongdian	3800	2.64	641.73	69.05	914.89	1.43	Terrestrial	Grassy slope	Non-endemic
<i>Platanthera bakeriana</i>	Heqing	3800	3.99	977.00	65.16	1211.84	1.24	Terrestrial	Grassy slope	Non-endemic
<i>Platanthera bakeriana</i>	Zhongdian	3950	1.74	641.73	69.05	914.89	1.43	Terrestrial	Meadow	Non-endemic
<i>Platanthera chiloglossa</i>	Gongshan	1750	13.58	1738.42	78.47	860.43	0.50	Terrestrial	Forest edge	Non-endemic
<i>Platanthera chiloglossa</i>	Dongchuan	2900	8.43	1021.73	71.65	1186.61	1.16	Terrestrial	Meadow	Non-endemic
<i>Platanthera chiloglossa</i>	Deqin	3000	7.17	639.48	70.85	896.66	1.40	Terrestrial	Dense forest	Non-endemic
<i>Platanthera chiloglossa</i>	Luquan	3190	6.58	965.09	73.60	1160.89	1.20	Terrestrial	Grassy slope	Non-endemic

<i>Platanthera chiloglossa</i>	Fugong	3200	4.86	1441.43	79.99	906.18	0.63	Terrestrial	Grassy slope	Non-endemic
<i>Platanthera chiloglossa</i>	Luquan	3900	2.32	965.09	73.60	1160.89	1.20	Terrestrial	Meadow	Non-endemic
<i>Platanthera chlorantha</i>	Weixi	1820	14.51	970.70	69.95	1021.03	1.05	Terrestrial	Dense forest	Non-endemic
<i>Platanthera chlorantha</i>	Deqin	3100	6.57	639.48	70.85	896.66	1.40	Terrestrial	Grassy slope	Non-endemic
<i>Platanthera chlorantha</i>	Zhongdian	3100	6.84	641.73	69.05	914.89	1.43	Terrestrial	Shrubland	Non-endemic
<i>Platanthera chlorantha</i>	Zhongdian	3100	6.84	641.73	69.05	914.89	1.43	Terrestrial	Shrubland	Non-endemic
<i>Platanthera chlorantha</i>	Zhongdian	3300	5.64	641.73	69.05	914.89	1.43	Terrestrial	Dense forest	Non-endemic
<i>Platanthera chlorantha</i>	Zhongdian	3450	4.74	641.73	69.05	914.89	1.43	Terrestrial	Grassy slope	Non-endemic
<i>Platanthera clavigera</i>	Zhongdian	3100	6.84	641.73	69.05	914.89	1.43	Terrestrial	Meadow	Non-endemic
<i>Platanthera exelliana</i>	Deqin	2900	7.77	639.48	70.85	896.66	1.40	Terrestrial	Grassy slope	Non-endemic
<i>Platanthera exelliana</i>	Deqin	3300	5.37	639.48	70.85	896.66	1.40	Terrestrial	Grassy slope	Non-endemic
<i>Platanthera exelliana</i>	Gongshan	3800	1.28	1738.42	78.47	860.43	0.50	Terrestrial	Meadow	Non-endemic
<i>Platanthera finetiana</i>	Lushui	2200	12.85	1195.57	70.63	911.65	0.76	Terrestrial	Forest edge	Non-endemic
<i>Platanthera handel-mazzettii</i>	Gongshan	3111	5.41	1738.42	78.47	860.43	0.50	Terrestrial	Dense forest	Endemic
<i>Platanthera handel-mazzettii</i>	Gongshan	3354	3.96	1738.42	78.47	860.43	0.50	Terrestrial	Dense forest	Endemic
<i>Platanthera herminoides</i>	Gongshan	3020	5.96	1738.42	78.47	860.43	0.50	Terrestrial	Grassy slope	Endemic
<i>Platanthera herminoides</i>	Gongshan	3800	1.28	1738.42	78.47	860.43	0.50	Terrestrial	Meadow	Endemic
<i>Platanthera japonica</i>	Lushui	1840	15.01	1195.57	70.63	911.65	0.76	Terrestrial	Grassy slope	Non-endemic
<i>Platanthera japonica</i>	Dali	2600	11.22	1082.70	68.61	1256.27	1.16	Terrestrial	Grassy slope	Non-endemic
<i>Platanthera japonica</i>	Yongde	2810	10.27	1266.25	69.00	1283.63	1.01	Terrestrial	Forest edge	Non-endemic
<i>Platanthera japonica</i>	Dali	2900	9.42	1082.70	68.61	1256.27	1.16	Terrestrial	Shrubland	Non-endemic
<i>Platanthera latilabris</i>	Tengchong	1630	15.22	1501.45	78.06	857.93	0.57	Terrestrial	Grassy slope	Non-endemic
<i>Platanthera latilabris</i>	Jingdong	1950	13.88	1128.40	76.80	1142.11	1.01	Terrestrial	Grassy slope	Non-endemic
<i>Platanthera latilabris</i>	Heqing	1980	14.91	977.00	65.16	1211.84	1.24	Terrestrial	Dense forest	Non-endemic
<i>Platanthera latilabris</i>	Kunming	2000	14.28	1019.14	72.30	1197.62	1.18	Terrestrial	Dense forest	Non-endemic
<i>Platanthera latilabris</i>	Kunming	2250	12.78	1019.14	72.30	1197.62	1.18	Terrestrial	Grassy slope	Non-endemic
<i>Platanthera latilabris</i>	Longling	2400	9.72	2098.66	84.65	973.45	0.46	Terrestrial	Forest edge	Non-endemic
<i>Platanthera latilabris</i>	Heqing	2500	11.79	977.00	65.16	1211.84	1.24	Terrestrial	Grassy slope	Non-endemic
<i>Platanthera latilabris</i>	Dongchuan	2850	8.73	1021.73	71.65	1186.61	1.16	Terrestrial	Forest edge	Non-endemic
<i>Platanthera latilabris</i>	Dongchuan	2900	8.43	1021.73	71.65	1186.61	1.16	Terrestrial	Grassy slope	Non-endemic
<i>Platanthera leptocaulon</i>	Gongshan	2900	6.68	1738.42	78.47	860.43	0.50	Terrestrial	Forest edge	Non-endemic
<i>Platanthera leptocaulon</i>	Gongshan	3000	6.08	1738.42	78.47	860.43	0.50	Terrestrial	Grassy slope	Non-endemic
<i>Platanthera leptocaulon</i>	Fugong	4000	0.06	1441.43	79.99	906.18	0.63	Terrestrial	Forest edge	Non-endemic
<i>Platanthera likiangensis</i>	Lijiang	2800	10.27	982.53	63.24	1077.65	1.10	Terrestrial	Dense forest	Endemic
<i>Platanthera likiangensis</i>	Weixi	2900	8.03	970.70	69.95	1021.03	1.05	Terrestrial	Dense forest	Endemic
<i>Platanthera minor</i>	Wuding	2400	10.99	988.68	74.74	1188.19	1.20	Terrestrial	Dense forest	Non-endemic

<i>Platanthera minutiflora</i>	Yongde	2700	10.93	1266.25	69.00	1283.63	1.01	Terrestrial	Grassy slope	Non-endemic
<i>Platanthera minutiflora</i>	Lijiang	3200	7.87	982.53	63.24	1077.65	1.10	Terrestrial	Dense forest	Non-endemic
<i>Platanthera minutiflora</i>	Deqin	3540	3.93	639.48	70.85	896.66	1.40	Terrestrial	Forest edge	Non-endemic
<i>Platanthera minutiflora</i>	Zhongdian	4000	1.44	641.73	69.05	914.89	1.43	Terrestrial	Meadow	Non-endemic
<i>Platanthera oreophila</i>	Zhongdian	2800	8.64	641.73	69.05	914.89	1.43	Terrestrial	Dense forest	Non-endemic
<i>Platanthera oreophila</i>	Zhongdian	3500	4.44	641.73	69.05	914.89	1.43	Terrestrial	Dense forest	Non-endemic
<i>Platanthera oreophila</i>	Zhongdian	3600	3.84	641.73	69.05	914.89	1.43	Terrestrial	Grassy slope	Non-endemic
<i>Platanthera oreophila</i>	Zhongdian	3800	2.64	641.73	69.05	914.89	1.43	Terrestrial	Grassy slope	Non-endemic
<i>Platanthera oreophila</i>	Zhongdian	3800	2.64	641.73	69.05	914.89	1.43	Terrestrial	Shrubland	Non-endemic
<i>Platanthera platantheroides</i>	Menglian	2450	10.88	1357.68	80.47	1185.94	0.87	Terrestrial	Shrubland	Non-endemic
<i>Platanthera roseotincta</i>	Gongshan	3400	3.68	1738.42	78.47	860.43	0.50	Terrestrial	Meadow	Non-endemic
<i>Platanthera roseotincta</i>	Deqin	3400	4.77	639.48	70.85	896.66	1.40	Terrestrial	Shrubland	Non-endemic
<i>Platanthera roseotincta</i>	Fugong	3500	3.06	1441.43	79.99	906.18	0.63	Terrestrial	Meadow	Non-endemic
<i>Platanthera roseotincta</i>	Gongshan	3600	2.48	1738.42	78.47	860.43	0.50	Terrestrial	Grassy slope	Non-endemic
<i>Platanthera roseotincta</i>	Gongshan	3600	2.48	1738.42	78.47	860.43	0.50	Terrestrial	Sparse forest	Non-endemic
<i>Platanthera roseotincta</i>	Gongshan	3880	0.80	1738.42	78.47	860.43	0.50	Terrestrial	Meadow	Non-endemic
<i>Platanthera sikkimensis</i>	Gongshan	2300	10.28	1738.42	78.47	860.43	0.50	Terrestrial	Dense forest	Non-endemic
<i>Platanthera sikkimensis</i>	Gongshan	2662	8.11	1738.42	78.47	860.43	0.50	Terrestrial	Dense forest	Non-endemic
<i>Platanthera sinica</i>	Eryuan	2280	12.85	745.16	68.27	1210.94	1.63	Terrestrial	Grassy slope	Endemic
<i>Platanthera sinica</i>	Lijiang	2800	10.27	982.53	63.24	1077.65	1.10	Terrestrial	Grassy slope	Endemic
<i>Platanthera sinica</i>	Zhongdian	2900	8.04	641.73	69.05	914.89	1.43	Terrestrial	Grassy slope	Endemic
<i>Platanthera sinica</i>	Gongshan	3200	4.88	1738.42	78.47	860.43	0.50	Terrestrial	Dense forest	Endemic
<i>Platanthera stenantha</i>	Qiaojia	2300	9.82	878.15	76.01	1034.97	1.18	Terrestrial	Grassy slope	Non-endemic
<i>Platanthera stenantha</i>	Gongshan	3500	3.08	1738.42	78.47	860.43	0.50	Terrestrial	Dense forest	Non-endemic
<i>Platanthera stenophylla</i>	Gongshan	2500	9.08	1738.42	78.47	860.43	0.50	Terrestrial	Grassy slope	Non-endemic
<i>Pleione alba</i>	Jingdong	3000	7.58	1128.40	76.80	1142.11	1.01	Epiphyte	Open site	Endemic
<i>Pleione bulbocodioides</i>	Menglian	980	19.70	1357.68	80.47	1185.94	0.87	Epiphyte	Shrubland	Non-endemic
<i>Pleione bulbocodioides</i>	Yongshan	1800	10.90	665.40	74.22	968.77	1.46	Epiphyte	Shrubland	Non-endemic
<i>Pleione bulbocodioides</i>	Daguan	1850	10.72	987.00	80.05	896.37	0.91	Epiphyte	Dense forest	Non-endemic
<i>Pleione bulbocodioides</i>	Dali	1910	15.36	1082.70	68.61	1256.27	1.16	Epiphyte	Shrubland	Non-endemic
<i>Pleione bulbocodioides</i>	Dali	1940	15.18	1082.70	68.61	1256.27	1.16	Epiphyte	Shrubland	Non-endemic
<i>Pleione bulbocodioides</i>	Zhenxiong	1950	9.74	899.34	83.70	852.28	0.95	Epiphyte	Shrubland	Non-endemic
<i>Pleione bulbocodioides</i>	Qiaojia	2100	11.02	878.15	76.01	1034.97	1.18	Epiphyte	Open site	Non-endemic
<i>Pleione bulbocodioides</i>	Songming	2150	12.69	1010.18	74.14	1134.24	1.12	Epiphyte	Sparse forest	Non-endemic
<i>Pleione bulbocodioides</i>	Yongde	2200	13.93	1266.25	69.00	1283.63	1.01	Epiphyte	Open site	Non-endemic
<i>Pleione bulbocodioides</i>	Lijiang	2200	13.87	982.53	63.24	1077.65	1.10	Epiphyte	Shrubland	Non-endemic

<i>Pleione bulbocodioides</i>	Fuming	2200	12.77	871.62	71.93	1209.56	1.39	Epiphyte	Shrubland	Non-endemic
<i>Pleione bulbocodioides</i>	Songming	2210	12.33	1010.18	74.14	1134.24	1.12	Epiphyte	Sparse forest	Non-endemic
<i>Pleione bulbocodioides</i>	Jianchuan	2230	12.17	753.13	70.16	1154.48	1.53	Epiphyte	Dense forest	Non-endemic
<i>Pleione bulbocodioides</i>	Luquan	2300	11.92	965.09	73.60	1160.89	1.20	Epiphyte	Sparse forest	Non-endemic
<i>Pleione bulbocodioides</i>	Lijiang	2380	12.79	982.53	63.24	1077.65	1.10	Epiphyte	Open site	Non-endemic
<i>Pleione bulbocodioides</i>	Lijiang	2400	12.67	982.53	63.24	1077.65	1.10	Epiphyte	Dense forest	Non-endemic
<i>Pleione bulbocodioides</i>	Wenshan	2400	11.26	988.87	76.70	1272.98	1.29	Epiphyte	Grassy slope	Non-endemic
<i>Pleione bulbocodioides</i>	Jianchuan	2450	10.85	753.13	70.16	1154.48	1.53	Epiphyte	Shrubland	Non-endemic
<i>Pleione bulbocodioides</i>	Lijiang	2500	12.07	982.53	63.24	1077.65	1.10	Epiphyte	Dense forest	Non-endemic
<i>Pleione bulbocodioides</i>	Zhongdian	2500	10.44	641.73	69.05	914.89	1.43	Epiphyte	Forest edge	Non-endemic
<i>Pleione bulbocodioides</i>	Yongde	2550	11.83	1266.25	69.00	1283.63	1.01	Epiphyte	Dense forest	Non-endemic
<i>Pleione bulbocodioides</i>	Weixi	2560	10.07	970.70	69.95	1021.03	1.05	Epiphyte	Dense forest	Non-endemic
<i>Pleione bulbocodioides</i>	Zhongdian	2600	9.84	641.73	69.05	914.89	1.43	Epiphyte	Dense forest	Non-endemic
<i>Pleione bulbocodioides</i>	Dali	2600	11.22	1082.70	68.61	1256.27	1.16	Epiphyte	Open site	Non-endemic
<i>Pleione bulbocodioides</i>	Jingdong	2600	9.98	1128.40	76.80	1142.11	1.01	Epiphyte	Shrubland	Non-endemic
<i>Pleione bulbocodioides</i>	Qiaojia	2750	7.12	878.15	76.01	1034.97	1.18	Epiphyte	Open site	Non-endemic
<i>Pleione bulbocodioides</i>	Lijiang	2750	10.57	982.53	63.24	1077.65	1.10	Epiphyte	Shrubland	Non-endemic
<i>Pleione bulbocodioides</i>	Lijiang	2760	10.51	982.53	63.24	1077.65	1.10	Epiphyte	Dense forest	Non-endemic
<i>Pleione bulbocodioides</i>	Dayao	2800	10.13	810.80	65.01	1427.38	1.76	Epiphyte	Dense forest	Non-endemic
<i>Pleione bulbocodioides</i>	Ninglang	2800	9.26	928.64	69.17	1136.01	1.22	Epiphyte	Shrubland	Non-endemic
<i>Pleione bulbocodioides</i>	Dali	2800	10.02	1082.70	68.61	1256.27	1.16	Epiphyte	Shrubland	Non-endemic
<i>Pleione bulbocodioides</i>	Dayao	2850	9.83	810.80	65.01	1427.38	1.76	Epiphyte	Dense forest	Non-endemic
<i>Pleione bulbocodioides</i>	Lijiang	2850	9.97	982.53	63.24	1077.65	1.10	Epiphyte	Forest edge	Non-endemic
<i>Pleione bulbocodioides</i>	Deqin	2900	7.77	639.48	70.85	896.66	1.40	Epiphyte	Dense forest	Non-endemic
<i>Pleione bulbocodioides</i>	Lijiang	2910	9.61	982.53	63.24	1077.65	1.10	Epiphyte	Shrubland	Non-endemic
<i>Pleione bulbocodioides</i>	Luquan	2950	8.02	965.09	73.60	1160.89	1.20	Epiphyte	Shrubland	Non-endemic
<i>Pleione bulbocodioides</i>	Lijiang	3100	8.47	982.53	63.24	1077.65	1.10	Epiphyte	Grassy slope	Non-endemic
<i>Pleione bulbocodioides</i>	Yangbi	3100	7.39	1044.23	72.19	1161.15	1.11	Epiphyte	Open site	Non-endemic
<i>Pleione bulbocodioides</i>	Luquan	3150	6.82	965.09	73.60	1160.89	1.20	Epiphyte	Dense forest	Non-endemic
<i>Pleione bulbocodioides</i>	Zhongdian	3300	5.64	641.73	69.05	914.89	1.43	Epiphyte	Meadow	Non-endemic
<i>Pleione bulbocodioides</i>	Lijiang	3300	7.27	982.53	63.24	1077.65	1.10	Epiphyte	Shrubland	Non-endemic
<i>Pleione bulbocodioides</i>	Lijiang	3370	6.85	982.53	63.24	1077.65	1.10	Epiphyte	Meadow	Non-endemic
<i>Pleione bulbocodioides</i>	Weixi	3400	5.03	970.70	69.95	1021.03	1.05	Epiphyte	Dense forest	Non-endemic
<i>Pleione chunii</i>	Yongde	2500	12.13	1266.25	69.00	1283.63	1.01	Epiphyte	Forest edge	Endemic
<i>Pleione chunii</i>	Yongde	2630	11.35	1266.25	69.00	1283.63	1.01	Epiphyte	Dense forest	Endemic
<i>Pleione forrestii</i>	Yangbi	1950	14.29	1044.23	72.19	1161.15	1.11	Epiphyte	Dense forest	Endemic

<i>Pleione forrestii</i>	Yunlong	3000	8.05	1195.57	70.63	911.65	0.76	Epiphyte	Dense forest	Endemic
<i>Pleione forrestii</i>	Yangbi	3100	7.39	1044.23	72.19	1161.15	1.11	Epiphyte	Open site	Endemic
<i>Pleione forrestii</i>	Fugong	3200	4.86	1441.43	79.99	906.18	0.63	Epiphyte	Dense forest	Endemic
<i>Pleione forrestii</i>	Fugong	3200	4.86	1441.43	79.99	906.18	0.63	Epiphyte	Dense forest	Endemic
<i>Pleione grandiflora</i>	Jingdong	2370	11.36	1128.40	76.80	1142.11	1.01	Epiphyte	Dense forest	Endemic
<i>Pleione grandiflora</i>	Lincang	2500	11.52	1165.84	72.08	1167.73	1.00	Epiphyte	Dense forest	Endemic
<i>Pleione grandiflora</i>	Jingdong	2500	10.58	1128.40	76.80	1142.11	1.01	Epiphyte	Shrubland	Endemic
<i>Pleione hookeriana</i>	Yongde	2750	10.63	1266.25	69.00	1283.63	1.01	Epiphyte	Dense forest	Non-endemic
<i>Pleione hookeriana</i>	Jinping	2100	12.89	2305.17	83.81	1030.46	0.45	Epiphyte	Forest edge	Non-endemic
<i>Pleione hookeriana</i>	Yongde	2500	12.13	1266.25	69.00	1283.63	1.01	Epiphyte	Dense forest	Non-endemic
<i>Pleione praecox</i>	Pingbian	1820	13.90	1648.57	86.34	990.16	0.60	Epiphyte	Dense forest	Non-endemic
<i>Pleione praecox</i>	Pingbian	1940	13.18	1648.57	86.34	990.16	0.60	Epiphyte	Dense forest	Non-endemic
<i>Pleione praecox</i>	Gengma	2100	15.47	1327.70	77.28	1181.78	0.89	Epiphyte	Dense forest	Non-endemic
<i>Pleione saxicola</i>	Gongshan	2400	9.68	1738.42	78.47	860.43	0.50	Epiphyte	Dense forest	Endemic
<i>Pleione saxicola</i>	Gongshan	2500	9.08	1738.42	78.47	860.43	0.50	Epiphyte	Open site	Endemic
<i>Pleione scopulorum</i>	Gongshan	2900	6.68	1738.42	78.47	860.43	0.50	Epiphyte	Dense forest	Non-endemic
<i>Pleione scopulorum</i>	Gongshan	2900	6.68	1738.42	78.47	860.43	0.50	Epiphyte	Dense forest	Non-endemic
<i>Pleione scopulorum</i>	Gongshan	3000	6.08	1738.42	78.47	860.43	0.50	Epiphyte	Meadow	Non-endemic
<i>Pleione scopulorum</i>	Fugong	3400	3.66	1441.43	79.99	906.18	0.63	Epiphyte	Dense forest	Non-endemic
<i>Pleione scopulorum</i>	Deqin	3400	4.77	639.48	70.85	896.66	1.40	Epiphyte	Shrubland	Non-endemic
<i>Pleione scopulorum</i>	Deqin	3500	4.17	639.48	70.85	896.66	1.40	Epiphyte	Shrubland	Non-endemic
<i>Pleione scopulorum</i>	Gongshan	3600	2.48	1738.42	78.47	860.43	0.50	Epiphyte	Dense forest	Non-endemic
<i>Pleione scopulorum</i>	Gongshan	3600	2.48	1738.42	78.47	860.43	0.50	Epiphyte	Grassy slope	Non-endemic
<i>Pleione scopulorum</i>	Gongshan	3600	2.48	1738.42	78.47	860.43	0.50	Epiphyte	Grassy slope	Non-endemic
<i>Pleione scopulorum</i>	Gongshan	3700	1.88	1738.42	78.47	860.43	0.50	Epiphyte	Shrubland	Non-endemic
<i>Pleione scopulorum</i>	Gongshan	3900	0.68	1738.42	78.47	860.43	0.50	Epiphyte	Shrubland	Non-endemic
<i>Pleione yunnanensis</i>	Guangnan	1550	14.95	1044.26	78.94	1090.35	1.04	Epiphyte	Grassy slope	Non-endemic
<i>Pleione yunnanensis</i>	Weixi	1750	14.93	970.70	69.95	1021.03	1.05	Epiphyte	Dense forest	Non-endemic
<i>Pleione yunnanensis</i>	Yangbi	1820	15.07	1044.23	72.19	1161.15	1.11	Epiphyte	Sparse forest	Non-endemic
<i>Pleione yunnanensis</i>	Kunming	1860	15.12	1019.14	72.30	1197.62	1.18	Epiphyte	Dense forest	Non-endemic
<i>Pleione yunnanensis</i>	Fuyuan	1900	13.47	1084.02	74.80	1096.10	1.01	Epiphyte	Dense forest	Non-endemic
<i>Pleione yunnanensis</i>	Kunming	1940	14.64	1019.14	72.30	1197.62	1.18	Epiphyte	Grassy slope	Non-endemic
<i>Pleione yunnanensis</i>	Gongshan	2000	12.08	1738.42	78.47	860.43	0.50	Epiphyte	Grassy slope	Non-endemic
<i>Pleione yunnanensis</i>	Dali	2040	14.58	1082.70	68.61	1256.27	1.16	Epiphyte	Grassy slope	Non-endemic
<i>Pleione yunnanensis</i>	Kunming	2210	13.02	1019.14	72.30	1197.62	1.18	Epiphyte	Grassy slope	Non-endemic
<i>Pleione yunnanensis</i>	Shuangbai	2240	13.44	942.53	72.21	1300.52	1.38	Epiphyte	Shrubland	Non-endemic

<i>Pleione yunnanensis</i>	Shuangbai	2250	13.38	942.53	72.21	1300.52	1.38	Epiphyte	Grassy slope	Non-endemic
<i>Pleione yunnanensis</i>	Songming	2270	11.97	1010.18	74.14	1134.24	1.12	Epiphyte	Dense forest	Non-endemic
<i>Pleione yunnanensis</i>	Xinping	2300	12.60	957.31	74.08	1291.86	1.35	Epiphyte	Dense forest	Non-endemic
<i>Pleione yunnanensis</i>	Kunming	2310	12.42	1019.14	72.30	1197.62	1.18	Epiphyte	Shrubland	Non-endemic
<i>Pleione yunnanensis</i>	Kunming	2330	12.30	1019.14	72.30	1197.62	1.18	Epiphyte	Dense forest	Non-endemic
<i>Pleione yunnanensis</i>	Xinping	2380	12.12	957.31	74.08	1291.86	1.35	Epiphyte	Open site	Non-endemic
<i>Pleione yunnanensis</i>	Gongshan	2500	9.08	1738.42	78.47	860.43	0.50	Epiphyte	Grassy slope	Non-endemic
<i>Pleione yunnanensis</i>	Fuyuan	2500	9.87	1084.02	74.80	1096.10	1.01	Epiphyte	Shrubland	Non-endemic
<i>Pleione yunnanensis</i>	Eshan	2500	10.21	938.39	78.62	1123.48	1.20	Epiphyte	Shrubland	Non-endemic
<i>Pleione yunnanensis</i>	Weixi	2500	10.43	970.70	69.95	1021.03	1.05	Epiphyte	Shrubland	Non-endemic
<i>Pleione yunnanensis</i>	Dali	2600	11.22	1082.70	68.61	1256.27	1.16	Epiphyte	Shrubland	Non-endemic
<i>Pleione yunnanensis</i>	Deqin	2650	9.27	639.48	70.85	896.66	1.40	Epiphyte	Dense forest	Non-endemic
<i>Pleione yunnanensis</i>	Deqin	2650	9.27	639.48	70.85	896.66	1.40	Epiphyte	Dense forest	Non-endemic
<i>Pleione yunnanensis</i>	Zhongdian	2650	9.54	641.73	69.05	914.89	1.43	Epiphyte	Grassy slope	Non-endemic
<i>Pleione yunnanensis</i>	Yangbi	2700	9.79	1044.23	72.19	1161.15	1.11	Epiphyte	Dense forest	Non-endemic
<i>Pleione yunnanensis</i>	Wenshan	2800	8.86	988.87	76.70	1272.98	1.29	Epiphyte	Shrubland	Non-endemic
<i>Podochilus khasianus</i>	Menghai	1300	17.76	1314.38	80.83	1150.91	0.88	Epiphyte	Dense forest	Non-endemic
<i>Podochilus khasianus</i>	Menghai	1540	16.32	1314.38	80.83	1150.91	0.88	Epiphyte	Shrubland	Non-endemic
<i>Podochilus khasianus</i>	Menghai	1900	14.16	1314.38	80.83	1150.91	0.88	Epiphyte	Dense forest	Non-endemic
<i>Pogonia japonica</i>	Zhenxiong	1945	9.77	899.34	83.70	852.28	0.95	Terrestrial	Dense forest	Non-endemic
<i>Pogonia yunnanensis</i>	Dali	2210	13.56	1082.70	68.61	1256.27	1.16	Terrestrial	Dense forest	Non-endemic
<i>Pogonia yunnanensis</i>	Gongshan	2300	10.28	1738.42	78.47	860.43	0.50	Terrestrial	Grassy slope	Non-endemic
<i>Pogonia yunnanensis</i>	Gongshan	3000	6.08	1738.42	78.47	860.43	0.50	Terrestrial	Meadow	Non-endemic
<i>Polystachya concreta</i>	Jinghong	590	22.18	1161.08	80.46	1256.19	1.08	Epiphyte	Dense forest	Non-endemic
<i>Polystachya concreta</i>	Jinghong	670	21.70	1161.08	80.46	1256.19	1.08	Epiphyte	Dense forest	Non-endemic
<i>Porpax ustulata</i>	Yingjiang	1300	16.59	1505.33	79.98	1158.19	0.77	Epiphyte	Dense forest	Non-endemic
<i>Porpax ustulata</i>	Menghai	1450	16.86	1314.38	80.83	1150.91	0.88	Epiphyte	Dense forest	Non-endemic
<i>Pteroceras leopardium</i>	Jinghong	700	21.52	1161.08	80.46	1256.19	1.08	Epiphyte	Dense forest	Non-endemic
<i>Pteroceras leopardium</i>	Mengla	950	19.50	1514.70	84.25	1146.68	0.76	Epiphyte	Dense forest	Non-endemic
<i>Renanthera imschootiana</i>	Yuanjiang	500	23.18	805.59	69.08	1652.32	2.05	Epiphyte	Dense forest	Endemic
<i>Rhynchostylis retusa</i>	Pingbian	320	22.90	1648.57	86.34	990.16	0.60	Epiphyte	Dense forest	Non-endemic
<i>Rhynchostylis retusa</i>	Jinping	350	23.39	2305.17	83.81	1030.46	0.45	Epiphyte	Dense forest	Non-endemic
<i>Rhynchostylis retusa</i>	Jinping	800	20.69	2305.17	83.81	1030.46	0.45	Epiphyte	Dense forest	Non-endemic
<i>Rhynchostylis retusa</i>	Shizong	800	20.25	1204.89	79.59	1053.84	0.88	Epiphyte	Forest edge	Non-endemic
<i>Rhynchostylis retusa</i>	Shizong	850	19.95	1204.89	79.59	1053.84	0.88	Epiphyte	Dense forest	Non-endemic
<i>Rhynchostylis retusa</i>	Jinping	910	20.03	2305.17	83.81	1030.46	0.45	Epiphyte	Dense forest	Non-endemic

<i>Rhynchosyilis retusa</i>	Lincang	1500	17.52	1165.84	72.08	1167.73	1.00	Epiphyte	Dense forest	Non-endemic
<i>Risleya atropurpurea</i>	Gongshan	3385	3.77	1738.42	78.47	860.43	0.50	Saprophyte	Dense forest	Non-endemic
<i>Risleya atropurpurea</i>	Weixi	3500	4.43	970.70	69.95	1021.03	1.05	Saprophyte	Shrubland	Non-endemic
<i>Robiquetia succisa</i>	Jinghong	800	20.92	1161.08	80.46	1256.19	1.08	Epiphyte	Dense forest	Non-endemic
<i>Robiquetia succisa</i>	Jinghong	1100	19.12	1161.08	80.46	1256.19	1.08	Epiphyte	Dense forest	Non-endemic
<i>Satyrium ciliatum</i>	Yanshan	1200	18.26	1003.57	79.42	1172.21	1.17	Terrestrial	Dense forest	Non-endemic
<i>Satyrium ciliatum</i>	Wenshan	1750	15.16	988.87	76.70	1272.98	1.29	Terrestrial	Grassy slope	Non-endemic
<i>Satyrium ciliatum</i>	Shuangbai	1870	15.66	942.53	72.21	1300.52	1.38	Terrestrial	Dense forest	Non-endemic
<i>Satyrium ciliatum</i>	Kunming	1900	14.88	1019.14	72.30	1197.62	1.18	Terrestrial	Dense forest	Non-endemic
<i>Satyrium ciliatum</i>	Wenshan	2000	13.66	988.87	76.70	1272.98	1.29	Terrestrial	Dense forest	Non-endemic
<i>Satyrium ciliatum</i>	Gongshan	2000	12.08	1738.42	78.47	860.43	0.50	Terrestrial	Grassy slope	Non-endemic
<i>Satyrium ciliatum</i>	Kunming	2000	14.28	1019.14	72.30	1197.62	1.18	Terrestrial	Grassy slope	Non-endemic
<i>Satyrium ciliatum</i>	Wenshan	2000	13.66	988.87	76.70	1272.98	1.29	Terrestrial	Sparse forest	Non-endemic
<i>Satyrium ciliatum</i>	Fuming	2100	13.37	871.62	71.93	1209.56	1.39	Terrestrial	Dense forest	Non-endemic
<i>Satyrium ciliatum</i>	Kunming	2100	13.68	1019.14	72.30	1197.62	1.18	Terrestrial	Grassy slope	Non-endemic
<i>Satyrium ciliatum</i>	Jiangchuan	2100	13.40	872.74	74.72	1181.99	1.35	Terrestrial	Open site	Non-endemic
<i>Satyrium ciliatum</i>	Lijiang	2180	13.99	982.53	63.24	1077.65	1.10	Terrestrial	Meadow	Non-endemic
<i>Satyrium ciliatum</i>	Chuxiong	2200	13.37	874.28	69.99	1192.36	1.36	Terrestrial	Dense forest	Non-endemic
<i>Satyrium ciliatum</i>	Dali	2200	13.62	1082.70	68.61	1256.27	1.16	Terrestrial	Dense forest	Non-endemic
<i>Satyrium ciliatum</i>	Wenshan	2200	12.46	988.87	76.70	1272.98	1.29	Terrestrial	Grassy slope	Non-endemic
<i>Satyrium ciliatum</i>	Kunming	2200	13.08	1019.14	72.30	1197.62	1.18	Terrestrial	Grassy slope	Non-endemic
<i>Satyrium ciliatum</i>	Malipo	2200	11.06	1063.54	85.83	1053.97	0.99	Terrestrial	Open site	Non-endemic
<i>Satyrium ciliatum</i>	Songming	2200	12.39	1010.18	74.14	1134.24	1.12	Terrestrial	Shrubland	Non-endemic
<i>Satyrium ciliatum</i>	Heqing	2230	13.41	977.00	65.16	1211.84	1.24	Terrestrial	Dense forest	Non-endemic
<i>Satyrium ciliatum</i>	Yongde	2250	13.63	1266.25	69.00	1283.63	1.01	Terrestrial	Meadow	Non-endemic
<i>Satyrium ciliatum</i>	Dali	2250	13.32	1082.70	68.61	1256.27	1.16	Terrestrial	Open site	Non-endemic
<i>Satyrium ciliatum</i>	Zhaotong	2300	9.52	708.66	74.85	1046.05	1.48	Terrestrial	Dense forest	Non-endemic
<i>Satyrium ciliatum</i>	Gongshan	2300	10.28	1738.42	78.47	860.43	0.50	Terrestrial	Shrubland	Non-endemic
<i>Satyrium ciliatum</i>	Heqing	2310	12.93	977.00	65.16	1211.84	1.24	Terrestrial	Dense forest	Non-endemic
<i>Satyrium ciliatum</i>	Eshan	2350	11.11	938.39	78.62	1123.48	1.20	Terrestrial	Dense forest	Non-endemic
<i>Satyrium ciliatum</i>	Songming	2370	11.37	1010.18	74.14	1134.24	1.12	Terrestrial	Shrubland	Non-endemic
<i>Satyrium ciliatum</i>	Qiaojia	2400	9.22	878.15	76.01	1034.97	1.18	Terrestrial	Forest edge	Non-endemic
<i>Satyrium ciliatum</i>	Yongde	2400	12.73	1266.25	69.00	1283.63	1.01	Terrestrial	Forest edge	Non-endemic
<i>Satyrium ciliatum</i>	Kunming	2400	11.88	1019.14	72.30	1197.62	1.18	Terrestrial	Grassy slope	Non-endemic
<i>Satyrium ciliatum</i>	Jingdong	2400	11.18	1128.40	76.80	1142.11	1.01	Terrestrial	Grassy slope	Non-endemic
<i>Satyrium ciliatum</i>	Eryuan	2400	12.13	745.16	68.27	1210.94	1.63	Terrestrial	Grassy slope	Non-endemic

<i>Satyrium ciliatum</i>	Jingdong	2400	11.18	1128.40	76.80	1142.11	1.01	Terrestrial	Grassy slope	Non-endemic
<i>Satyrium ciliatum</i>	Kunming	2400	11.88	1019.14	72.30	1197.62	1.18	Terrestrial	Grassy slope	Non-endemic
<i>Satyrium ciliatum</i>	Yangbi	2400	11.59	1044.23	72.19	1161.15	1.11	Terrestrial	Grassy slope	Non-endemic
<i>Satyrium ciliatum</i>	Kunming	2500	11.28	1019.14	72.30	1197.62	1.18	Terrestrial	Dense forest	Non-endemic
<i>Satyrium ciliatum</i>	Songming	2500	10.59	1010.18	74.14	1134.24	1.12	Terrestrial	Dense forest	Non-endemic
<i>Satyrium ciliatum</i>	Luquan	2500	10.72	965.09	73.60	1160.89	1.20	Terrestrial	Grassy slope	Non-endemic
<i>Satyrium ciliatum</i>	Jingdong	2540	10.34	1128.40	76.80	1142.11	1.01	Terrestrial	Dense forest	Non-endemic
<i>Satyrium ciliatum</i>	Weixi	2600	9.83	970.70	69.95	1021.03	1.05	Terrestrial	Dense forest	Non-endemic
<i>Satyrium ciliatum</i>	Weixi	2600	9.83	970.70	69.95	1021.03	1.05	Terrestrial	Dense forest	Non-endemic
<i>Satyrium ciliatum</i>	Yongde	2600	11.53	1266.25	69.00	1283.63	1.01	Terrestrial	Forest edge	Non-endemic
<i>Satyrium ciliatum</i>	Gongshan	2600	8.48	1738.42	78.47	860.43	0.50	Terrestrial	Grassy slope	Non-endemic
<i>Satyrium ciliatum</i>	Lijiang	2600	11.47	982.53	63.24	1077.65	1.10	Terrestrial	Grassy slope	Non-endemic
<i>Satyrium ciliatum</i>	Jingdong	2600	9.98	1128.40	76.80	1142.11	1.01	Terrestrial	Shrubland	Non-endemic
<i>Satyrium ciliatum</i>	Lijiang	2620	11.35	982.53	63.24	1077.65	1.10	Terrestrial	Shrubland	Non-endemic
<i>Satyrium ciliatum</i>	Gongshan	2700	7.88	1738.42	78.47	860.43	0.50	Terrestrial	Dense forest	Non-endemic
<i>Satyrium ciliatum</i>	Lijiang	2700	10.87	982.53	63.24	1077.65	1.10	Terrestrial	Dense forest	Non-endemic
<i>Satyrium ciliatum</i>	Yongde	2700	10.93	1266.25	69.00	1283.63	1.01	Terrestrial	Grassy slope	Non-endemic
<i>Satyrium ciliatum</i>	Lincang	2700	10.32	1165.84	72.08	1167.73	1.00	Terrestrial	Grassy slope	Non-endemic
<i>Satyrium ciliatum</i>	Dayao	2700	10.73	810.80	65.01	1427.38	1.76	Terrestrial	Shrubland	Non-endemic
<i>Satyrium ciliatum</i>	Lijiang	2780	10.39	982.53	63.24	1077.65	1.10	Terrestrial	Dense forest	Non-endemic
<i>Satyrium ciliatum</i>	Weixi	2800	8.63	970.70	69.95	1021.03	1.05	Terrestrial	Dense forest	Non-endemic
<i>Satyrium ciliatum</i>	Lijiang	2800	10.27	982.53	63.24	1077.65	1.10	Terrestrial	Dense forest	Non-endemic
<i>Satyrium ciliatum</i>	Lijiang	2800	10.27	982.53	63.24	1077.65	1.10	Terrestrial	Dense forest	Non-endemic
<i>Satyrium ciliatum</i>	Zhongdian	2800	8.64	641.73	69.05	914.89	1.43	Terrestrial	Grassy slope	Non-endemic
<i>Satyrium ciliatum</i>	Heqing	2800	9.99	977.00	65.16	1211.84	1.24	Terrestrial	Grassy slope	Non-endemic
<i>Satyrium ciliatum</i>	Lijiang	2800	10.27	982.53	63.24	1077.65	1.10	Terrestrial	Grassy slope	Non-endemic
<i>Satyrium ciliatum</i>	Weixi	2800	8.63	970.70	69.95	1021.03	1.05	Terrestrial	Grassy slope	Non-endemic
<i>Satyrium ciliatum</i>	Gongshan	2800	7.28	1738.42	78.47	860.43	0.50	Terrestrial	Grassy slope	Non-endemic
<i>Satyrium ciliatum</i>	Lijiang	2800	10.27	982.53	63.24	1077.65	1.10	Terrestrial	Shrubland	Non-endemic
<i>Satyrium ciliatum</i>	Fengqing	2800	9.40	1352.80	73.24	1172.52	0.87	Terrestrial	Shrubland	Non-endemic
<i>Satyrium ciliatum</i>	Lijiang	2830	10.09	982.53	63.24	1077.65	1.10	Terrestrial	Sparse forest	Non-endemic
<i>Satyrium ciliatum</i>	Dongchuan	2880	8.55	1021.73	71.65	1186.61	1.16	Terrestrial	Dense forest	Non-endemic
<i>Satyrium ciliatum</i>	Weixi	2900	8.03	970.70	69.95	1021.03	1.05	Terrestrial	Dense forest	Non-endemic
<i>Satyrium ciliatum</i>	Binchuan	2900	9.30	573.87	62.93	1418.42	2.47	Terrestrial	Dense forest	Non-endemic
<i>Satyrium ciliatum</i>	Qiaojia	2900	6.22	878.15	76.01	1034.97	1.18	Terrestrial	Dense forest	Non-endemic
<i>Satyrium ciliatum</i>	Lincang	2900	9.12	1165.84	72.08	1167.73	1.00	Terrestrial	Grassy slope	Non-endemic

<i>Satyrium ciliatum</i>	Jingdong	2900	8.18	1128.40	76.80	1142.11	1.01	Terrestrial	Grassy slope	Non-endemic
<i>Satyrium ciliatum</i>	Qiaojia	2900	6.22	878.15	76.01	1034.97	1.18	Terrestrial	Meadow	Non-endemic
<i>Satyrium ciliatum</i>	Lijiang	2900	9.67	982.53	63.24	1077.65	1.10	Terrestrial	Sparse forest	Non-endemic
<i>Satyrium ciliatum</i>	Dongchuan	3000	7.83	1021.73	71.65	1186.61	1.16	Terrestrial	Grassy slope	Non-endemic
<i>Satyrium ciliatum</i>	Zhongdian	3000	7.44	641.73	69.05	914.89	1.43	Terrestrial	Grassy slope	Non-endemic
<i>Satyrium ciliatum</i>	Lijiang	3000	9.07	982.53	63.24	1077.65	1.10	Terrestrial	Meadow	Non-endemic
<i>Satyrium ciliatum</i>	Dali	3029	8.65	1082.70	68.61	1256.27	1.16	Terrestrial	Grassy slope	Non-endemic
<i>Satyrium ciliatum</i>	Lijiang	3050	8.77	982.53	63.24	1077.65	1.10	Terrestrial	Dense forest	Non-endemic
<i>Satyrium ciliatum</i>	Lijiang	3080	8.59	982.53	63.24	1077.65	1.10	Terrestrial	Meadow	Non-endemic
<i>Satyrium ciliatum</i>	Dali	3100	8.22	1082.70	68.61	1256.27	1.16	Terrestrial	Grassy slope	Non-endemic
<i>Satyrium ciliatum</i>	Huize	3150	6.47	799.98	71.46	1179.17	1.47	Terrestrial	Grassy slope	Non-endemic
<i>Satyrium ciliatum</i>	Luquan	3190	6.58	965.09	73.60	1160.89	1.20	Terrestrial	Shrubland	Non-endemic
<i>Satyrium ciliatum</i>	Dali	3200	7.62	1082.70	68.61	1256.27	1.16	Terrestrial	Grassy slope	Non-endemic
<i>Satyrium ciliatum</i>	Luquan	3200	6.52	965.09	73.60	1160.89	1.20	Terrestrial	Grassy slope	Non-endemic
<i>Satyrium ciliatum</i>	Huize	3200	6.17	799.98	71.46	1179.17	1.47	Terrestrial	Meadow	Non-endemic
<i>Satyrium ciliatum</i>	Lanping	3200	6.09	989.98	74.21	939.09	0.95	Terrestrial	Open site	Non-endemic
<i>Satyrium ciliatum</i>	Zhongdian	3300	5.64	641.73	69.05	914.89	1.43	Terrestrial	Meadow	Non-endemic
<i>Satyrium ciliatum</i>	Zhongdian	3350	5.34	641.73	69.05	914.89	1.43	Terrestrial	Grassy slope	Non-endemic
<i>Satyrium ciliatum</i>	Lijiang	3360	6.91	982.53	63.24	1077.65	1.10	Terrestrial	Shrubland	Non-endemic
<i>Satyrium ciliatum</i>	Weixi	3400	5.03	970.70	69.95	1021.03	1.05	Terrestrial	Dense forest	Non-endemic
<i>Satyrium ciliatum</i>	Zhongdian	3500	4.44	641.73	69.05	914.89	1.43	Terrestrial	Dense forest	Non-endemic
<i>Satyrium ciliatum</i>	Lijiang	3500	6.07	982.53	63.24	1077.65	1.10	Terrestrial	Grassy slope	Non-endemic
<i>Satyrium ciliatum</i>	Heqing	3500	5.79	977.00	65.16	1211.84	1.24	Terrestrial	Grassy slope	Non-endemic
<i>Satyrium ciliatum</i>	Zhongdian	3600	3.84	641.73	69.05	914.89	1.43	Terrestrial	Dense forest	Non-endemic
<i>Satyrium ciliatum</i>	Deqin	3630	3.39	639.48	70.85	896.66	1.40	Terrestrial	Dense forest	Non-endemic
<i>Satyrium ciliatum</i>	Weixi	3650	3.53	970.70	69.95	1021.03	1.05	Terrestrial	Shrubland	Non-endemic
<i>Satyrium ciliatum</i>	Weixi	3650	3.53	970.70	69.95	1021.03	1.05	Terrestrial	Shrubland	Non-endemic
<i>Satyrium ciliatum</i>	Zhongdian	3800	2.64	641.73	69.05	914.89	1.43	Terrestrial	Meadow	Non-endemic
<i>Satyrium ciliatum</i>	Fugong	4000	0.06	1441.43	79.99	906.18	0.63	Terrestrial	Dense forest	Non-endemic
<i>Satyrium ciliatum</i>	Fugong	4000	0.06	1441.43	79.99	906.18	0.63	Terrestrial	Dense forest	Non-endemic
<i>Satyrium ciliatum</i>	Luquan	4000	1.72	965.09	73.60	1160.89	1.20	Terrestrial	Grassy slope	Non-endemic
<i>Satyrium nepalense</i>	Yuanjiang	1100	19.58	805.59	69.08	1652.32	2.05	Terrestrial	Grassy slope	Non-endemic
<i>Satyrium nepalense</i>	Lancang	1200	18.50	1596.50	77.88	1183.80	0.74	Terrestrial	Grassy slope	Non-endemic
<i>Satyrium nepalense</i>	Yuliang	1800	14.72	905.45	75.03	1218.48	1.35	Terrestrial	Grassy slope	Non-endemic
<i>Satyrium nepalense</i>	Baoshan	1830	14.78	992.38	73.87	1160.15	1.17	Terrestrial	Dense forest	Non-endemic
<i>Satyrium nepalense</i>	Jingdong	1900	14.18	1128.40	76.80	1142.11	1.01	Terrestrial	Grassy slope	Non-endemic

<i>Satyrium nepalense</i>	Jingdong	2000	13.58	1128.40	76.80	1142.11	1.01	Terrestrial	Grassy slope	Non-endemic
<i>Satyrium nepalense</i>	Gongshan	2200	10.88	1738.42	78.47	860.43	0.50	Terrestrial	Dense forest	Non-endemic
<i>Satyrium nepalensis</i>	Yongde	2700	10.93	1266.25	69.00	1283.63	1.01	Terrestrial	Grassy slope	Non-endemic
<i>Satyrium yunnanense</i>	Lincang	2100	13.92	1165.84	72.08	1167.73	1.00	Terrestrial	Grassy slope	Non-endemic
<i>Satyrium yunnanense</i>	Dali	2320	12.90	1082.70	68.61	1256.27	1.16	Terrestrial	Dense forest	Non-endemic
<i>Satyrium yunnanense</i>	Heqing	2350	12.69	977.00	65.16	1211.84	1.24	Terrestrial	Forest edge	Non-endemic
<i>Satyrium yunnanense</i>	Lijiang	2400	12.67	982.53	63.24	1077.65	1.10	Terrestrial	Dense forest	Non-endemic
<i>Satyrium yunnanense</i>	Kunming	2400	11.88	1019.14	72.30	1197.62	1.18	Terrestrial	Shrubland	Non-endemic
<i>Satyrium yunnanense</i>	Zhongdian	2400	11.04	641.73	69.05	914.89	1.43	Terrestrial	Shrubland	Non-endemic
<i>Satyrium yunnanense</i>	Dali	2450	12.12	1082.70	68.61	1256.27	1.16	Terrestrial	Dense forest	Non-endemic
<i>Satyrium yunnanense</i>	Eryuan	2500	11.53	745.16	68.27	1210.94	1.63	Terrestrial	Grassy slope	Non-endemic
<i>Satyrium yunnanense</i>	Dali	2500	11.82	1082.70	68.61	1256.27	1.16	Terrestrial	Shrubland	Non-endemic
<i>Satyrium yunnanense</i>	Wuding	2530	10.21	988.68	74.74	1188.19	1.20	Terrestrial	Dense forest	Non-endemic
<i>Satyrium yunnanense</i>	Lijiang	2540	11.83	982.53	63.24	1077.65	1.10	Terrestrial	Sparse forest	Non-endemic
<i>Satyrium yunnanense</i>	Wuding	2570	9.97	988.68	74.74	1188.19	1.20	Terrestrial	Dense forest	Non-endemic
<i>Satyrium yunnanense</i>	Lijiang	2610	11.41	982.53	63.24	1077.65	1.10	Terrestrial	Grassy slope	Non-endemic
<i>Satyrium yunnanense</i>	Heqing	2700	10.59	977.00	65.16	1211.84	1.24	Terrestrial	Grassy slope	Non-endemic
<i>Satyrium yunnanense</i>	Lijiang	2780	10.39	982.53	63.24	1077.65	1.10	Terrestrial	Forest edge	Non-endemic
<i>Satyrium yunnanense</i>	Zhongdian	2800	8.64	641.73	69.05	914.89	1.43	Terrestrial	Grassy slope	Non-endemic
<i>Satyrium yunnanense</i>	Lijiang	2800	10.27	982.53	63.24	1077.65	1.10	Terrestrial	Grassy slope	Non-endemic
<i>Satyrium yunnanense</i>	Lijiang	3100	8.47	982.53	63.24	1077.65	1.10	Terrestrial	Grassy slope	Non-endemic
<i>Satyrium yunnanense</i>	Zhongdian	3250	5.94	641.73	69.05	914.89	1.43	Terrestrial	Grassy slope	Non-endemic
<i>Schoenorchis gemmata</i>	Malipo	980	18.38	1063.54	85.83	1053.97	0.99	Epiphyte	Dense forest	Non-endemic
<i>Schoenorchis gemmata</i>	Xichou	1200	17.73	1267.54	82.98	985.97	0.78	Epiphyte	Dense forest	Non-endemic
<i>Schoenorchis gemmata</i>	Pingbian	1300	17.02	1648.57	86.34	990.16	0.60	Epiphyte	Dense forest	Non-endemic
<i>Schoenorchis gemmata</i>	Xichou	1300	17.13	1267.54	82.98	985.97	0.78	Epiphyte	Dense forest	Non-endemic
<i>Schoenorchis gemmata</i>	Gongshan	1350	15.98	1738.42	78.47	860.43	0.50	Epiphyte	Dense forest	Non-endemic
<i>Schoenorchis gemmata</i>	Gongshan	1380	15.80	1738.42	78.47	860.43	0.50	Epiphyte	Dense forest	Non-endemic
<i>Schoenorchis gemmata</i>	Gongshan	1380	15.80	1738.42	78.47	860.43	0.50	Epiphyte	Dense forest	Non-endemic
<i>Schoenorchis gemmata</i>	Gongshan	1400	15.68	1738.42	78.47	860.43	0.50	Epiphyte	Dense forest	Non-endemic
<i>Schoenorchis gemmata</i>	Gongshan	1400	15.68	1738.42	78.47	860.43	0.50	Epiphyte	Dense forest	Non-endemic
<i>Schoenorchis gemmata</i>	Gongshan	1450	15.38	1738.42	78.47	860.43	0.50	Epiphyte	Dense forest	Non-endemic
<i>Schoenorchis gemmata</i>	Gongshan	1500	15.08	1738.42	78.47	860.43	0.50	Epiphyte	Dense forest	Non-endemic
<i>Schoenorchis gemmata</i>	Jinping	1500	16.49	2305.17	83.81	1030.46	0.45	Epiphyte	Dense forest	Non-endemic
<i>Schoenorchis gemmata</i>	Gongshan	1540	14.84	1738.42	78.47	860.43	0.50	Epiphyte	Dense forest	Non-endemic
<i>Schoenorchis gemmata</i>	Gongshan	1550	14.78	1738.42	78.47	860.43	0.50	Epiphyte	Dense forest	Non-endemic

<i>Schoenorchis gemmata</i>	Gongshan	1580	14.60	1738.42	78.47	860.43	0.50	Epiphyte	Dense forest	Non-endemic
<i>Schoenorchis gemmata</i>	Gongshan	1580	14.60	1738.42	78.47	860.43	0.50	Epiphyte	Dense forest	Non-endemic
<i>Schoenorchis gemmata</i>	Gongshan	1620	14.36	1738.42	78.47	860.43	0.50	Epiphyte	Dense forest	Non-endemic
<i>Schoenorchis gemmata</i>	Gongshan	1700	13.88	1738.42	78.47	860.43	0.50	Epiphyte	Dense forest	Non-endemic
<i>Schoenorchis gemmata</i>	Gongshan	1700	13.88	1738.42	78.47	860.43	0.50	Epiphyte	Dense forest	Non-endemic
<i>Schoenorchis gemmata</i>	Jinping	1750	14.99	2305.17	83.81	1030.46	0.45	Epiphyte	Dense forest	Non-endemic
<i>Schoenorchis gemmata</i>	Yongde	2000	15.13	1266.25	69.00	1283.63	1.01	Epiphyte	Dense forest	Non-endemic
<i>Schoenorchis gemmata</i>	Gongshan	2000	12.08	1738.42	78.47	860.43	0.50	Epiphyte	Dense forest	Non-endemic
<i>Schoenorchis gemmata</i>	Gongshan	2000	12.08	1738.42	78.47	860.43	0.50	Epiphyte	Dense forest	Non-endemic
<i>Schoenorchis hainanensis</i>	Jinping	1600	15.89	2305.17	83.81	1030.46	0.45	Epiphyte	Dense forest	Non-endemic
<i>Schoenorchis tixieri</i>	Mengla	1000	19.20	1514.70	84.25	1146.68	0.76	Epiphyte	Dense forest	Endemic
<i>Sedirea japonica</i>	Yingjiang	1350	16.29	1505.33	79.98	1158.19	0.77	Epiphyte	dense forest	Non-endemic
<i>Spathoglottis pubescens</i>	Mengla	1040	18.96	1514.70	84.25	1146.68	0.76	Terrestrial	Dense forest	Non-endemic
<i>Spathoglottis pubescens</i>	Lincang	1200	19.32	1165.84	72.08	1167.73	1.00	Terrestrial	Dense forest	Non-endemic
<i>Spathoglottis pubescens</i>	Pingbian	1200	17.62	1648.57	86.34	990.16	0.60	Terrestrial	Dense forest	Non-endemic
<i>Spathoglottis pubescens</i>	Hekou	1250	16.25	1768.58	84.25	1166.26	0.66	Terrestrial	Grassy slope	Non-endemic
<i>Spathoglottis pubescens</i>	Yanshan	1250	17.96	1003.57	79.42	1172.21	1.17	Terrestrial	Grassy slope	Non-endemic
<i>Spathoglottis pubescens</i>	Tengchong	1320	17.08	1501.45	78.06	857.93	0.57	Terrestrial	Dense forest	Non-endemic
<i>Spathoglottis pubescens</i>	Pingbian	1400	16.42	1648.57	86.34	990.16	0.60	Terrestrial	Dense forest	Non-endemic
<i>Spathoglottis pubescens</i>	Shuangjiang	1500	16.98	1006.64	75.26	1272.13	1.26	Terrestrial	Sparse forest	Non-endemic
<i>Spathoglottis pubescens</i>	Tengchong	1550	15.70	1501.45	78.06	857.93	0.57	Terrestrial	Dense forest	Non-endemic
<i>Spathoglottis pubescens</i>	Menglian	1600	15.98	1357.68	80.47	1185.94	0.87	Terrestrial	Grassy slope	Non-endemic
<i>Spathoglottis pubescens</i>	Yuxi	1650	15.87	928.04	74.41	1159.15	1.25	Terrestrial	Open site	Non-endemic
<i>Spathoglottis pubescens</i>	Dayao	1700	16.73	810.80	65.01	1427.38	1.76	Terrestrial	Grassy slope	Non-endemic
<i>Spathoglottis pubescens</i>	Zhenkang	1700	14.64	1602.96	81.14	1089.09	0.68	Terrestrial	Grassy slope	Non-endemic
<i>Spathoglottis pubescens</i>	Maguan	1750	14.51	1330.52	83.25	1086.43	0.82	Terrestrial	Grassy slope	Non-endemic
<i>Spathoglottis pubescens</i>	Yuxi	1800	14.97	928.04	74.41	1159.15	1.25	Terrestrial	Forest edge	Non-endemic
<i>Spathoglottis pubescens</i>	Jingdong	1900	14.18	1128.40	76.80	1142.11	1.01	Terrestrial	Dense forest	Non-endemic
<i>Spathoglottis pubescens</i>	Kunming	1900	14.88	1019.14	72.30	1197.62	1.18	Terrestrial	Grassy slope	Non-endemic
<i>Spathoglottis pubescens</i>	Dali	1920	15.30	1082.70	68.61	1256.27	1.16	Terrestrial	Dense forest	Non-endemic
<i>Spathoglottis pubescens</i>	Hekou	2000	11.75	1768.58	84.25	1166.26	0.66	Terrestrial	Open site	Non-endemic
<i>Spathoglottis pubescens</i>	Dali	2030	14.64	1082.70	68.61	1256.27	1.16	Terrestrial	Dense forest	Non-endemic
<i>Spathoglottis pubescens</i>	Dali	2040	14.58	1082.70	68.61	1256.27	1.16	Terrestrial	Grassy slope	Non-endemic
<i>Spathoglottis pubescens</i>	Kunming	2070	13.86	1019.14	72.30	1197.62	1.18	Terrestrial	Open site	Non-endemic
<i>Spathoglottis pubescens</i>	Kunming	2150	13.38	1019.14	72.30	1197.62	1.18	Terrestrial	Dense forest	Non-endemic
<i>Spathoglottis pubescens</i>	Heqing	2200	13.59	977.00	65.16	1211.84	1.24	Terrestrial	Grassy slope	Non-endemic

<i>Spathoglottis pubescens</i>	Dali	2280	13.14	1082.70	68.61	1256.27	1.16	Terrestrial	Dense forest	Non-endemic
<i>Spathoglottis pubescens</i>	Yuxi	2350	11.67	928.04	74.41	1159.15	1.25	Terrestrial	Grassy slope	Non-endemic
<i>Spiranthes sinensis</i>	Xichou	1250	17.43	1267.54	82.98	985.97	0.78	Terrestrial	Grassy slope	Non-endemic
<i>Spiranthes sinensis</i>	Weixin	1450	11.74	1041.32	84.86	804.04	0.77	Terrestrial	Grassy slope	Non-endemic
<i>Spiranthes sinensis</i>	Xichou	1460	16.17	1267.54	82.98	985.97	0.78	Terrestrial	Grassy slope	Non-endemic
<i>Spiranthes sinensis</i>	Gongshan	1500	15.08	1738.42	78.47	860.43	0.50	Terrestrial	Dense forest	Non-endemic
<i>Spiranthes sinensis</i>	Dali	1500	17.82	1082.70	68.61	1256.27	1.16	Terrestrial	Grassy slope	Non-endemic
<i>Spiranthes sinensis</i>	Heqing	1500	17.79	977.00	65.16	1211.84	1.24	Terrestrial	Open site	Non-endemic
<i>Spiranthes sinensis</i>	Gongshan	1550	14.78	1738.42	78.47	860.43	0.50	Terrestrial	Open site	Non-endemic
<i>Spiranthes sinensis</i>	Luchun	1600	17.10	2013.54	78.64	1151.56	0.57	Terrestrial	Open site	Non-endemic
<i>Spiranthes sinensis</i>	Jingdong	1600	15.98	1128.40	76.80	1142.11	1.01	Terrestrial	Shrubland	Non-endemic
<i>Spiranthes sinensis</i>	Luchun	1620	16.98	2013.54	78.64	1151.56	0.57	Terrestrial	Open site	Non-endemic
<i>Spiranthes sinensis</i>	Eshan	1700	15.01	938.39	78.62	1123.48	1.20	Terrestrial	Forest edge	Non-endemic
<i>Spiranthes sinensis</i>	Eshan	1750	14.71	938.39	78.62	1123.48	1.20	Terrestrial	Dense forest	Non-endemic
<i>Spiranthes sinensis</i>	Jiangchuan	1780	15.32	872.74	74.72	1181.99	1.35	Terrestrial	Grassy slope	Non-endemic
<i>Spiranthes sinensis</i>	Jingdong	1800	14.78	1128.40	76.80	1142.11	1.01	Terrestrial	Grassy slope	Non-endemic
<i>Spiranthes sinensis</i>	Gongshan	1800	13.28	1738.42	78.47	860.43	0.50	Terrestrial	Open site	Non-endemic
<i>Spiranthes sinensis</i>	Anning	1820	15.11	896.67	71.23	1167.91	1.30	Terrestrial	Meadow	Non-endemic
<i>Spiranthes sinensis</i>	Kunming	1900	14.88	1019.14	72.30	1197.62	1.18	Terrestrial	Shrubland	Non-endemic
<i>Spiranthes sinensis</i>	Jinping	1900	14.09	2305.17	83.81	1030.46	0.45	Terrestrial	Sparse forest	Non-endemic
<i>Spiranthes sinensis</i>	Daguan	1950	10.12	987.00	80.05	896.37	0.91	Terrestrial	Dense forest	Non-endemic
<i>Spiranthes sinensis</i>	Eryuan	1950	14.83	745.16	68.27	1210.94	1.63	Terrestrial	Grassy slope	Non-endemic
<i>Spiranthes sinensis</i>	Yongde	2000	15.13	1266.25	69.00	1283.63	1.01	Terrestrial	Dense forest	Non-endemic
<i>Spiranthes sinensis</i>	Kunming	2050	13.98	1019.14	72.30	1197.62	1.18	Terrestrial	Grassy slope	Non-endemic
<i>Spiranthes sinensis</i>	Dali	2080	14.34	1082.70	68.61	1256.27	1.16	Terrestrial	Dense forest	Non-endemic
<i>Spiranthes sinensis</i>	Jingdong	2100	12.98	1128.40	76.80	1142.11	1.01	Terrestrial	Dense forest	Non-endemic
<i>Spiranthes sinensis</i>	Gongshan	2100	11.48	1738.42	78.47	860.43	0.50	Terrestrial	Grassy slope	Non-endemic
<i>Spiranthes sinensis</i>	Tengchong	2100	12.40	1501.45	78.06	857.93	0.57	Terrestrial	Grassy slope	Non-endemic
<i>Spiranthes sinensis</i>	Anning	2150	13.13	896.67	71.23	1167.91	1.30	Terrestrial	Dense forest	Non-endemic
<i>Spiranthes sinensis</i>	Heqing	2160	13.83	977.00	65.16	1211.84	1.24	Terrestrial	Open site	Non-endemic
<i>Spiranthes sinensis</i>	Heqing	2200	13.59	977.00	65.16	1211.84	1.24	Terrestrial	Grassy slope	Non-endemic
<i>Spiranthes sinensis</i>	Jianchuan	2200	12.35	753.13	70.16	1154.48	1.53	Terrestrial	Open site	Non-endemic
<i>Spiranthes sinensis</i>	Heqing	2260	13.23	977.00	65.16	1211.84	1.24	Terrestrial	Forest edge	Non-endemic
<i>Spiranthes sinensis</i>	Weixi	2300	11.63	970.70	69.95	1021.03	1.05	Terrestrial	Meadow	Non-endemic
<i>Spiranthes sinensis</i>	Deqin	2300	11.37	639.48	70.85	896.66	1.40	Terrestrial	Shrubland	Non-endemic
<i>Spiranthes sinensis</i>	Lijiang	2320	13.15	982.53	63.24	1077.65	1.10	Terrestrial	Open site	Non-endemic

<i>Spiranthes sinensis</i>	Kunming	2350	12.18	1019.14	72.30	1197.62	1.18	Terrestrial	Grassy slope	Non-endemic
<i>Spiranthes sinensis</i>	Songming	2380	11.31	1010.18	74.14	1134.24	1.12	Terrestrial	Grassy slope	Non-endemic
<i>Spiranthes sinensis</i>	Kunming	2400	11.88	1019.14	72.30	1197.62	1.18	Terrestrial	Dense forest	Non-endemic
<i>Spiranthes sinensis</i>	Lijiang	2400	12.67	982.53	63.24	1077.65	1.10	Terrestrial	Grassy slope	Non-endemic
<i>Spiranthes sinensis</i>	Yongde	2400	12.73	1266.25	69.00	1283.63	1.01	Terrestrial	Grassy slope	Non-endemic
<i>Spiranthes sinensis</i>	Jingdong	2400	11.18	1128.40	76.80	1142.11	1.01	Terrestrial	Shrubland	Non-endemic
<i>Spiranthes sinensis</i>	Lijiang	2410	12.61	982.53	63.24	1077.65	1.10	Terrestrial	Meadow	Non-endemic
<i>Spiranthes sinensis</i>	Yangbi	2500	10.99	1044.23	72.19	1161.15	1.11	Terrestrial	Dense forest	Non-endemic
<i>Spiranthes sinensis</i>	Yangbi	2500	10.99	1044.23	72.19	1161.15	1.11	Terrestrial	Dense forest	Non-endemic
<i>Spiranthes sinensis</i>	Lijiang	2500	12.07	982.53	63.24	1077.65	1.10	Terrestrial	Open site	Non-endemic
<i>Spiranthes sinensis</i>	Yongde	2500	12.13	1266.25	69.00	1283.63	1.01	Terrestrial	Open site	Non-endemic
<i>Spiranthes sinensis</i>	Wuding	2550	10.09	988.68	74.74	1188.19	1.20	Terrestrial	Grassy slope	Non-endemic
<i>Spiranthes sinensis</i>	Wuding	2550	10.09	988.68	74.74	1188.19	1.20	Terrestrial	Shrubland	Non-endemic
<i>Spiranthes sinensis</i>	Wuding	2560	10.03	988.68	74.74	1188.19	1.20	Terrestrial	Open site	Non-endemic
<i>Spiranthes sinensis</i>	Kunming	2600	10.68	1019.14	72.30	1197.62	1.18	Terrestrial	Grassy slope	Non-endemic
<i>Spiranthes sinensis</i>	Heqing	2600	11.19	977.00	65.16	1211.84	1.24	Terrestrial	Grassy slope	Non-endemic
<i>Spiranthes sinensis</i>	Lijiang	2700	10.87	982.53	63.24	1077.65	1.10	Terrestrial	Grassy slope	Non-endemic
<i>Spiranthes sinensis</i>	Lijiang	2700	10.87	982.53	63.24	1077.65	1.10	Terrestrial	Grassy slope	Non-endemic
<i>Spiranthes sinensis</i>	Lijiang	2720	10.75	982.53	63.24	1077.65	1.10	Terrestrial	Shrubland	Non-endemic
<i>Spiranthes sinensis</i>	Zhongdian	2800	8.64	641.73	69.05	914.89	1.43	Terrestrial	Grassy slope	Non-endemic
<i>Spiranthes sinensis</i>	Lijiang	2850	9.97	982.53	63.24	1077.65	1.10	Terrestrial	Dense forest	Non-endemic
<i>Spiranthes sinensis</i>	Dongchuan	2890	8.49	1021.73	71.65	1186.61	1.16	Terrestrial	Meadow	Non-endemic
<i>Spiranthes sinensis</i>	Dongchuan	2900	8.43	1021.73	71.65	1186.61	1.16	Terrestrial	Grassy slope	Non-endemic
<i>Spiranthes sinensis</i>	Qiaojia	2900	6.22	878.15	76.01	1034.97	1.18	Terrestrial	Meadow	Non-endemic
<i>Spiranthes sinensis</i>	Lijiang	3000	9.07	982.53	63.24	1077.65	1.10	Terrestrial	Forest edge	Non-endemic
<i>Spiranthes sinensis</i>	Dongchuan	3000	7.83	1021.73	71.65	1186.61	1.16	Terrestrial	Grassy slope	Non-endemic
<i>Spiranthes sinensis</i>	Gongshan	3000	6.08	1738.42	78.47	860.43	0.50	Terrestrial	Meadow	Non-endemic
<i>Spiranthes sinensis</i>	Dali	3100	8.22	1082.70	68.61	1256.27	1.16	Terrestrial	Grassy slope	Non-endemic
<i>Spiranthes sinensis</i>	Dali	3100	8.22	1082.70	68.61	1256.27	1.16	Terrestrial	Grassy slope	Non-endemic
<i>Spiranthes sinensis</i>	Lijiang	3100	8.47	982.53	63.24	1077.65	1.10	Terrestrial	Meadow	Non-endemic
<i>Spiranthes sinensis</i>	Lijiang	3145	8.20	982.53	63.24	1077.65	1.10	Terrestrial	Forest edge	Non-endemic
<i>Spiranthes sinensis</i>	Zhongdian	3200	6.24	641.73	69.05	914.89	1.43	Terrestrial	Grassy slope	Non-endemic
<i>Spiranthes sinensis</i>	Zhongdian	3200	6.24	641.73	69.05	914.89	1.43	Terrestrial	Meadow	Non-endemic
<i>Spiranthes sinensis</i>	Zhongdian	3200	6.24	641.73	69.05	914.89	1.43	Terrestrial	Meadow	Non-endemic
<i>Spiranthes sinensis</i>	Zhongdian	3300	5.64	641.73	69.05	914.89	1.43	Terrestrial	Grassy slope	Non-endemic
<i>Spiranthes sinensis</i>	Huize	3400	4.97	799.98	71.46	1179.17	1.47	Terrestrial	Meadow	Non-endemic

<i>Spiranthes sinensis</i>	Zhongdian	3600	3.84	641.73	69.05	914.89	1.43	Terrestrial	Shrubland	Non-endemic
<i>Spiranthes sinensis</i> var. <i>amoena</i>	Dali	1800	16.02	1082.70	68.61	1256.27	1.16	Terrestrial	Grassy slope	Non-endemic
<i>Spiranthes sinensis</i> var. <i>amoena</i>	Dali	2100	14.22	1082.70	68.61	1256.27	1.16	Terrestrial	Grassy slope	Non-endemic
<i>Spiranthes sinensis</i> var. <i>amoena</i>	Dali	2100	14.22	1082.70	68.61	1256.27	1.16	Terrestrial	Grassy slope	Non-endemic
<i>Staurochilus dawsoniana</i>	Mengla	600	21.60	1514.70	84.25	1146.68	0.76	Epiphyte	Forest edge	Non-endemic
<i>Staurochilus dawsoniana</i>	Mengla	700	21.00	1514.70	84.25	1146.68	0.76	Epiphyte	Dense forest	Non-endemic
<i>Staurochilus loratus</i>	Mengla	700	21.00	1514.70	84.25	1146.68	0.76	Epiphyte	Forest edge	Non-endemic
<i>Staurochilus loratus</i>	Mengla	1000	19.20	1514.70	84.25	1146.68	0.76	Epiphyte	Forest edge	Non-endemic
<i>Staurochilus loratus</i>	Menghai	1420	17.04	1314.38	80.83	1150.91	0.88	Epiphyte	Dense forest	Non-endemic
<i>Stereosandra javanica</i>	Menghai	1200	18.36	1314.38	80.83	1150.91	0.88	Saprophyte	Dense forest	Non-endemic
<i>Sunipia andersonii</i>	Mengla	1200	18.00	1514.70	84.25	1146.68	0.76	Epiphyte	Dense forest	Non-endemic
<i>Sunipia andersonii</i>	Menghai	1500	16.56	1314.38	80.83	1150.91	0.88	Epiphyte	Dense forest	Non-endemic
<i>Sunipia andersonii</i>	Fugong	1600	14.46	1441.43	79.99	906.18	0.63	Epiphyte	Dense forest	Non-endemic
<i>Sunipia bicolor</i>	Gongshan	1800	13.28	1738.42	78.47	860.43	0.50	Epiphyte	Dense forest	Non-endemic
<i>Sunipia bicolor</i>	Gongshan	1900	12.68	1738.42	78.47	860.43	0.50	Epiphyte	Dense forest	Non-endemic
<i>Sunipia bicolor</i>	Pingbian	1900	13.42	1648.57	86.34	990.16	0.60	Epiphyte	Dense forest	Non-endemic
<i>Sunipia bicolor</i>	Gongshan	2080	11.60	1738.42	78.47	860.43	0.50	Epiphyte	Dense forest	Non-endemic
<i>Sunipia bicolor</i>	Gongshan	2100	11.48	1738.42	78.47	860.43	0.50	Epiphyte	Dense forest	Non-endemic
<i>Sunipia bicolor</i>	Luchun	2100	14.10	2013.54	78.64	1151.56	0.57	Epiphyte	Forest edge	Non-endemic
<i>Sunipia bicolor</i>	Jingdong	2200	12.38	1128.40	76.80	1142.11	1.01	Epiphyte	Dense forest	Non-endemic
<i>Sunipia bicolor</i>	Zhenkang	2300	11.04	1602.96	81.14	1089.09	0.68	Epiphyte	Dense forest	Non-endemic
<i>Sunipia bicolor</i>	Jingdong	2400	11.18	1128.40	76.80	1142.11	1.01	Epiphyte	Dense forest	Non-endemic
<i>Sunipia bicolor</i>	Jingdong	2400	11.18	1128.40	76.80	1142.11	1.01	Epiphyte	Dense forest	Non-endemic
<i>Sunipia bicolor</i>	Yongde	2400	12.73	1266.25	69.00	1283.63	1.01	Epiphyte	Dense forest	Non-endemic
<i>Sunipia bicolor</i>	Jingdong	2400	11.18	1128.40	76.80	1142.11	1.01	Epiphyte	Shrubland	Non-endemic
<i>Sunipia bicolor</i>	Jingdong	2400	11.18	1128.40	76.80	1142.11	1.01	Epiphyte	Shrubland	Non-endemic
<i>Sunipia bicolor</i>	Jingdong	2500	10.58	1128.40	76.80	1142.11	1.01	Epiphyte	Dense forest	Non-endemic
<i>Sunipia bicolor</i>	Jingdong	2800	8.78	1128.40	76.80	1142.11	1.01	Epiphyte	Grassy slope	Non-endemic
<i>Sunipia candida</i>	Luchun	1700	16.50	2013.54	78.64	1151.56	0.57	Epiphyte	Dense forest	Non-endemic
<i>Sunipia candida</i>	Gongshan	1900	12.68	1738.42	78.47	860.43	0.50	Epiphyte	Dense forest	Non-endemic
<i>Sunipia candida</i>	Yongde	2000	15.13	1266.25	69.00	1283.63	1.01	Epiphyte	Dense forest	Non-endemic
<i>Sunipia candida</i>	Gongshan	2000	12.08	1738.42	78.47	860.43	0.50	Epiphyte	Dense forest	Non-endemic
<i>Sunipia candida</i>	Jingdong	2000	13.58	1128.40	76.80	1142.11	1.01	Epiphyte	Dense forest	Non-endemic
<i>Sunipia candida</i>	Gongshan	2030	11.90	1738.42	78.47	860.43	0.50	Epiphyte	Dense forest	Non-endemic
<i>Sunipia candida</i>	Gongshan	2100	11.48	1738.42	78.47	860.43	0.50	Epiphyte	Dense forest	Non-endemic
<i>Sunipia candida</i>	Gongshan	2100	11.48	1738.42	78.47	860.43	0.50	Epiphyte	Dense forest	Non-endemic

<i>Sunipia candida</i>	Zhongdian	2100	12.84	641.73	69.05	914.89	1.43	Epiphyte	Dense forest	Non-endemic
<i>Sunipia candida</i>	Longling	2400	9.72	2098.66	84.65	973.45	0.46	Epiphyte	Dense forest	Non-endemic
<i>Sunipia candida</i>	Gengma	2500	13.07	1327.70	77.28	1181.78	0.89	Epiphyte	Dense forest	Non-endemic
<i>Sunipia candida</i>	Gongshan	2900	6.68	1738.42	78.47	860.43	0.50	Epiphyte	Dense forest	Non-endemic
<i>Sunipia candida</i>	Jingdong	2900	8.18	1128.40	76.80	1142.11	1.01	Epiphyte	Dense forest	Non-endemic
<i>Sunipia intermedia</i>	Jingdong	2103	12.97	1128.40	76.80	1142.11	1.01	Epiphyte	Dense forest	Non-endemic
<i>Sunipia rimannii</i>	Hekou	1600	14.15	1768.58	84.25	1166.26	0.66	Epiphyte	Forest edge	Non-endemic
<i>Sunipia scariosa</i>	Mengla	620	21.48	1514.70	84.25	1146.68	0.76	Epiphyte	Dense forest	Non-endemic
<i>Sunipia scariosa</i>	Mengla	1050	18.90	1514.70	84.25	1146.68	0.76	Epiphyte	Dense forest	Non-endemic
<i>Sunipia scariosa</i>	Menghai	1600	15.96	1314.38	80.83	1150.91	0.88	Epiphyte	Dense forest	Non-endemic
<i>Sunipia soidaoensis</i>	Jingdong	1950	13.88	1128.40	76.80	1142.11	1.01	Epiphyte	Dense forest	Non-endemic
<i>Sunipia thailandica</i>	Menghai	1400	17.16	1314.38	80.83	1150.91	0.88	Epiphyte	Dense forest	Non-endemic
<i>Taeniophyllum glandulosum</i>	Jinghong	800	20.92	1161.08	80.46	1256.19	1.08	Epiphyte	Forest edge	Non-endemic
<i>Taeniophyllum obtusum</i>	Gongshan	1770	13.46	1738.42	78.47	860.43	0.50	Epiphyte	Dense forest	Non-endemic
<i>Tainia angustifolia</i>	Jinghong	1050	19.42	1161.08	80.46	1256.19	1.08	Terrestrial	Dense forest	Non-endemic
<i>Tainia dunnii</i>	Mengla	700	21.00	1514.70	84.25	1146.68	0.76	Epiphyte	Dense forest	Non-endemic
<i>Tainia dunnii</i>	Menghai	1150	18.66	1314.38	80.83	1150.91	0.88	Epiphyte	Dense forest	Non-endemic
<i>Tainia latifolia</i>	Mengla	820	20.28	1514.70	84.25	1146.68	0.76	Terrestrial	Dense forest	Non-endemic
<i>Tainia latifolia</i>	Jinghong	1050	19.42	1161.08	80.46	1256.19	1.08	Terrestrial	Dense forest	Non-endemic
<i>Tainia latifolia</i>	Menghai	1300	17.76	1314.38	80.83	1150.91	0.88	Terrestrial	Sparse forest	Non-endemic
<i>Tainia latifolia</i>	Lushui	1400	17.65	1195.57	70.63	911.65	0.76	Terrestrial	Dense forest	Non-endemic
<i>Tainia latifolia</i>	Yongde	1700	16.93	1266.25	69.00	1283.63	1.01	Terrestrial	Dense forest	Non-endemic
<i>Tainia latifolia</i>	Yongde	2900	9.73	1266.25	69.00	1283.63	1.01	Terrestrial	Grassy slope	Non-endemic
<i>Tainia latifolia</i>	Yongde	2950	9.43	1266.25	69.00	1283.63	1.01	Terrestrial	Dense forest	Non-endemic
<i>Tainia minor</i>	Mengla	1100	18.60	1514.70	84.25	1146.68	0.76	Terrestrial	Dense forest	Non-endemic
<i>Tainia minor</i>	Gongshan	1480	15.20	1738.42	78.47	860.43	0.50	Terrestrial	Dense forest	Non-endemic
<i>Tainia minor</i>	Gongshan	1700	13.88	1738.42	78.47	860.43	0.50	Terrestrial	Dense forest	Non-endemic
<i>Tainia minor</i>	Wenshan	1900	14.26	988.87	76.70	1272.98	1.29	Terrestrial	Dense forest	Non-endemic
<i>Tainia minor</i>	Tengchong	1900	13.60	1501.45	78.06	857.93	0.57	Terrestrial	Dense forest	Non-endemic
<i>Tainia minor</i>	Jinping	1920	13.97	2305.17	83.81	1030.46	0.45	Terrestrial	Forest edge	Non-endemic
<i>Tainia minor</i>	Fugong	2400	9.66	1441.43	79.99	906.18	0.63	Terrestrial	Dense forest	Non-endemic
<i>Tainia ovifolia</i>	Mengla	1150	18.30	1514.70	84.25	1146.68	0.76	Terrestrial	Dense forest	Endemic
<i>Tainia viridifusca</i>	Yingjiang	1350	16.29	1505.33	79.98	1158.19	0.77	Terrestrial	Dense forest	Non-endemic
<i>Thelasis pygmaea</i>	Mengla	720	20.88	1514.70	84.25	1146.68	0.76	Epiphyte	Dense forest	Non-endemic
<i>Thelasis pygmaea</i>	Mengla	850	20.10	1514.70	84.25	1146.68	0.76	Epiphyte	Dense forest	Non-endemic
<i>Thelasis pygmaea</i>	Menglian	1000	19.58	1357.68	80.47	1185.94	0.87	Epiphyte	Dense forest	Non-endemic

<i>Thelasis pygmaea</i>	Jinghong	1100	19.12	1161.08	80.46	1256.19	1.08	Epiphyte	Shrubland	Non-endemic
<i>Thelasis pygmaea</i>	Menghai	2000	13.56	1314.38	80.83	1150.91	0.88	Epiphyte	Sparse forest	Non-endemic
<i>Thrixspermum centipeda</i>	Hekou	106	23.09	1768.58	84.25	1166.26	0.66	Epiphyte	Sparse forest	Non-endemic
<i>Thrixspermum centipeda</i>	Hekou	260	22.19	1768.58	84.25	1166.26	0.66	Epiphyte	Dense forest	Non-endemic
<i>Thrixspermum centipeda</i>	Hekou	330	21.77	1768.58	84.25	1166.26	0.66	Epiphyte	Dense forest	Non-endemic
<i>Thrixspermum centipeda</i>	Hekou	410	21.29	1768.58	84.25	1166.26	0.66	Epiphyte	Dense forest	Non-endemic
<i>Thrixspermum centipeda</i>	Mengla	500	22.20	1514.70	84.25	1146.68	0.76	Epiphyte	Dense forest	Non-endemic
<i>Thrixspermum centipeda</i>	Mengla	560	21.84	1514.70	84.25	1146.68	0.76	Epiphyte	Dense forest	Non-endemic
<i>Thrixspermum centipeda</i>	Mengla	600	21.60	1514.70	84.25	1146.68	0.76	Epiphyte	Sparse forest	Non-endemic
<i>Thrixspermum centipeda</i>	Jinghong	620	22.00	1161.08	80.46	1256.19	1.08	Epiphyte	Dense forest	Non-endemic
<i>Thrixspermum centipeda</i>	Mengla	700	21.00	1514.70	84.25	1146.68	0.76	Epiphyte	Sparse forest	Non-endemic
<i>Thrixspermum centipeda</i>	Funing	750	19.12	1161.58	79.07	1147.17	0.99	Epiphyte	Sparse forest	Non-endemic
<i>Thrixspermum centipeda</i>	Funing	750	19.12	1161.58	79.07	1147.17	0.99	Epiphyte	Sparse forest	Non-endemic
<i>Thrixspermum centipeda</i>	Jinghong	950	20.02	1161.08	80.46	1256.19	1.08	Epiphyte	Dense forest	Non-endemic
<i>Thrixspermum centipeda</i>	Mengla	1000	19.20	1514.70	84.25	1146.68	0.76	Epiphyte	Dense forest	Non-endemic
<i>Thrixspermum centipeda</i>	Menghai	1100	18.96	1314.38	80.83	1150.91	0.88	Epiphyte	Dense forest	Non-endemic
<i>Thrixspermum centipeda</i>	Menghai	1200	18.36	1314.38	80.83	1150.91	0.88	Epiphyte	Dense forest	Non-endemic
<i>Thrixspermum centipeda</i>	Jinghong	1300	17.92	1161.08	80.46	1256.19	1.08	Epiphyte	Dense forest	Non-endemic
<i>Thrixspermum centipeda</i>	Xichou	1300	17.13	1267.54	82.98	985.97	0.78	Epiphyte	Dense forest	Non-endemic
<i>Thrixspermum japonicum</i>	Mengla	900	19.80	1514.70	84.25	1146.68	0.76	Epiphyte	Dense forest	Non-endemic
<i>Thrixspermum saruwatarii</i>	Gongshan	1700	13.88	1738.42	78.47	860.43	0.50	Epiphyte	Dense forest	Non-endemic
<i>Thrixspermum trichoglottis</i>	Mengla	700	21.00	1514.70	84.25	1146.68	0.76	Epiphyte	Dense forest	Non-endemic
<i>Thrixspermum trichoglottis</i>	Mengla	800	20.40	1514.70	84.25	1146.68	0.76	Epiphyte	Dense forest	Non-endemic
<i>Thrixspermum tsii</i>	Xichou	1300	17.13	1267.54	82.98	985.97	0.78	Epiphyte	Dense forest	Endemic
<i>Thunia alba</i>	Xichou	1280	17.25	1267.54	82.98	985.97	0.78	Epiphyte	Shrubland	Non-endemic
<i>Thunia alba</i>	Xinping	1500	17.40	957.31	74.08	1291.86	1.35	Epiphyte	Dense forest	Non-endemic
<i>Thunia alba</i>	Jingdong	1700	15.38	1128.40	76.80	1142.11	1.01	Epiphyte	Shrubland	Non-endemic
<i>Thunia alba</i>	Jingdong	1900	14.18	1128.40	76.80	1142.11	1.01	Epiphyte	Dense forest	Non-endemic
<i>Thunia alba</i>	Jingdong	2000	13.58	1128.40	76.80	1142.11	1.01	Epiphyte	Dense forest	Non-endemic
<i>Thunia alba</i>	Fengqing	2280	12.52	1352.80	73.24	1172.52	0.87	Epiphyte	Shrubland	Non-endemic
<i>Tipularia szechuanica</i>	Gongshan	2534	8.88	1738.42	78.47	860.43	0.50	Terrestrial	Dense forest	Non-endemic
<i>Tipularia szechuanica</i>	Zhongdian	3850	2.34	641.73	69.05	914.89	1.43	Terrestrial	Dense forest	Non-endemic
<i>Tipularia szechuanica</i>	Zhongdian	3900	2.04	641.73	69.05	914.89	1.43	Terrestrial	Dense forest	Non-endemic
<i>Tipularia szechuanica</i>	Zhongdian	4000	1.44	641.73	69.05	914.89	1.43	Terrestrial	Dense forest	Non-endemic
<i>Trichoglottis triflora</i>	Menghai	1180	18.48	1314.38	80.83	1150.91	0.88	Epiphyte	Dense forest	Non-endemic
<i>Tropidia angulosa</i>	Luquan	800	20.92	965.09	73.60	1160.89	1.20	Terrestrial	Dense forest	Non-endemic

<i>Tropidia angulosa</i>	Mengla	850	20.10	1514.70	84.25	1146.68	0.76	Terrestrial	Dense forest	Non-endemic
<i>Tropidia angulosa</i>	Jinghong	1200	18.52	1161.08	80.46	1256.19	1.08	Terrestrial	Dense forest	Non-endemic
<i>Tropidia angulosa</i>	Pingbian	1900	13.42	1648.57	86.34	990.16	0.60	Terrestrial	Dense forest	Non-endemic
<i>Tropidia angulosa</i>	Yingjiang	2100	11.79	1505.33	79.98	1158.19	0.77	Terrestrial	Dense forest	Non-endemic
<i>Tropidia curculigoides</i>	Gengma	510	10.67	1327.70	77.28	1181.78	0.89	Terrestrial	Dense forest	Non-endemic
<i>Tropidia curculigoides</i>	Mengla	600	21.60	1514.70	84.25	1146.68	0.76	Terrestrial	Dense forest	Non-endemic
<i>Tropidia curculigoides</i>	Jinghong	800	20.92	1161.08	80.46	1256.19	1.08	Terrestrial	Dense forest	Non-endemic
<i>Tropidia curculigoides</i>	Jinghong	800	20.92	1161.08	80.46	1256.19	1.08	Terrestrial	Shrubland	Non-endemic
<i>Tropidia curculigoides</i>	Cangyuan	820	20.30	1733.34	81.63	1060.82	0.61	Terrestrial	Dense forest	Non-endemic
<i>Tropidia curculigoides</i>	Jinghong	840	20.68	1161.08	80.46	1256.19	1.08	Terrestrial	Dense forest	Non-endemic
<i>Tropidia nipponica</i>	Pingbian	1900	13.42	1648.57	86.34	990.16	0.60	Terrestrial	Dense forest	Non-endemic
<i>Tulotis fuscescens</i>	Pingbian	1700	14.62	1648.57	86.34	990.16	0.60	Terrestrial	Dense forest	Non-endemic
<i>Uncifera acuminata</i>	Xichou	1300	17.13	1267.54	82.98	985.97	0.78	Epiphyte	Dense forest	Non-endemic
<i>Uncifera acuminata</i>	Xichou	1300	17.13	1267.54	82.98	985.97	0.78	Epiphyte	Dense forest	Non-endemic
<i>Uncifera acuminata</i>	Pingbian	1200	17.62	1648.57	86.34	990.16	0.60	Epiphyte	Sparse forest	Non-endemic
<i>Uncifera acuminata</i>	Pingbian	1800	14.02	1648.57	86.34	990.16	0.60	Epiphyte	Dense forest	Non-endemic
<i>Uncifera acuminata</i>	Wenshan	2250	12.16	988.87	76.70	1272.98	1.29	Epiphyte	Dense forest	Non-endemic
<i>Vanda brunnea</i>	Mengla	800	20.40	1514.70	84.25	1146.68	0.76	Epiphyte	Forest edge	Non-endemic
<i>Vanda brunnea</i>	Menghai	1350	17.46	1314.38	80.83	1150.91	0.88	Epiphyte	Dense forest	Non-endemic
<i>Vanda brunnea</i>	Luxi	1600	15.48	1650.33	79.33	1183.39	0.72	Epiphyte	Dense forest	Non-endemic
<i>Vanda brunnea</i>	Zhenkang	1640	15.00	1602.96	81.14	1089.09	0.68	Epiphyte	Dense forest	Non-endemic
<i>Vanda brunnea</i>	Luxi	1650	15.18	1650.33	79.33	1183.39	0.72	Epiphyte	Dense forest	Non-endemic
<i>Vanda brunnea</i>	Xinping	1950	14.70	957.31	74.08	1291.86	1.35	Epiphyte	Dense forest	Non-endemic
<i>Vanda coerulea</i>	Mengla	900	19.80	1514.70	84.25	1146.68	0.76	Epiphyte	Dense forest	Non-endemic
<i>Vanda coerulea</i>	Menghai	1150	18.66	1314.38	80.83	1150.91	0.88	Epiphyte	Forest edge	Non-endemic
<i>Vanda coerulea</i>	Jinghong	1600	16.12	1161.08	80.46	1256.19	1.08	Epiphyte	Dense forest	Non-endemic
<i>Vanda coerulescens</i>	Yuanyang	300	24.51	1100.28	77.18	1242.17	1.13	Epiphyte	Dense forest	Non-endemic
<i>Vanda coerulescens</i>	Jinghong	530	22.54	1161.08	80.46	1256.19	1.08	Epiphyte	Dense forest	Non-endemic
<i>Vanda coerulescens</i>	Jinghong	850	20.62	1161.08	80.46	1256.19	1.08	Epiphyte	Dense forest	Non-endemic
<i>Vanda coerulescens</i>	Jinghong	890	20.38	1161.08	80.46	1256.19	1.08	Epiphyte	Dense forest	Non-endemic
<i>Vanda coerulescens</i>	Yongde	1000	21.13	1266.25	69.00	1283.63	1.01	Epiphyte	Dense forest	Non-endemic
<i>Vanda coerulescens</i>	Yongde	1000	21.13	1266.25	69.00	1283.63	1.01	Epiphyte	Dense forest	Non-endemic
<i>Vanda coerulescens</i>	Lancang	1100	19.10	1596.50	77.88	1183.80	0.74	Epiphyte	Dense forest	Non-endemic
<i>Vanda coerulescens</i>	Zhenkang	1100	18.24	1602.96	81.14	1089.09	0.68	Epiphyte	Dense forest	Non-endemic
<i>Vanda coerulescens</i>	Jinghong	1100	19.12	1161.08	80.46	1256.19	1.08	Epiphyte	Sparse forest	Non-endemic
<i>Vanda coerulescens</i>	Yongde	1200	19.93	1266.25	69.00	1283.63	1.01	Epiphyte	Dense forest	Non-endemic

<i>Vanda coerulescens</i>	Yongde	1300	19.33	1266.25	69.00	1283.63	1.01	Epiphyte	Dense forest	Non-endemic
<i>Vanda coerulescens</i>	Lancang	1400	17.30	1596.50	77.88	1183.80	0.74	Epiphyte	Dense forest	Non-endemic
<i>Vanda concolor</i>	Funing	900	18.22	1161.58	79.07	1147.17	0.99	Epiphyte	Dense forest	Non-endemic
<i>Vanda concolor</i>	Xichou	1000	18.93	1267.54	82.98	985.97	0.78	Epiphyte	Dense forest	Non-endemic
<i>Vanda concolor</i>	Malipo	1100	17.66	1063.54	85.83	1053.97	0.99	Epiphyte	Dense forest	Non-endemic
<i>Vanda concolor</i>	Jianshui	1430	17.97	793.10	71.73	1413.81	1.78	Epiphyte	Dense forest	Non-endemic
<i>Vanda concolor</i>	Wenshan	1500	16.66	988.87	76.70	1272.98	1.29	Epiphyte	Dense forest	Non-endemic
<i>Vanda concolor</i>	Lancang	1500	16.70	1596.50	77.88	1183.80	0.74	Epiphyte	Shrubland	Non-endemic
<i>Vanda concolor</i>	Menghai	1550	16.26	1314.38	80.83	1150.91	0.88	Epiphyte	Dense forest	Non-endemic
<i>Vanda cristata</i>	Zhenkang	1465	16.05	1602.96	81.14	1089.09	0.68	Epiphyte	Shrubland	Non-endemic
<i>Vanda denisoniana</i>	Jinghong	890	20.38	1161.08	80.46	1256.19	1.08	Epiphyte	Dense forest	Non-endemic
<i>Vanda pumila</i>	Jinping	530	22.31	2305.17	83.81	1030.46	0.45	Epiphyte	Dense forest	Non-endemic
<i>Vanda pumila</i>	Jinghong	1000	19.72	1161.08	80.46	1256.19	1.08	Epiphyte	Dense forest	Non-endemic
<i>Vanda pumila</i>	Jinghong	1100	19.12	1161.08	80.46	1256.19	1.08	Epiphyte	Dense forest	Non-endemic
<i>Vanda pumila</i>	Menghai	1180	18.48	1314.38	80.83	1150.91	0.88	Epiphyte	Dense forest	Non-endemic
<i>Vanda pumila</i>	Menghai	1400	17.16	1314.38	80.83	1150.91	0.88	Epiphyte	Sparse forest	Non-endemic
<i>Vanda pumila</i>	Menghai	1530	16.38	1314.38	80.83	1150.91	0.88	Epiphyte	Dense forest	Non-endemic
<i>Vanda pumila</i>	Jinping	1700	15.29	2305.17	83.81	1030.46	0.45	Epiphyte	Dense forest	Non-endemic
<i>Vanda pumila</i>	Menghai	1800	14.76	1314.38	80.83	1150.91	0.88	Epiphyte	Dense forest	Non-endemic
<i>Vanda teres</i>	Mengla	570	21.78	1514.70	84.25	1146.68	0.76	Epiphyte	Dense forest	Non-endemic
<i>Vandopsis gigantea</i>	Jinghong	650	21.82	1161.08	80.46	1256.19	1.08	Epiphyte	Dense forest	Non-endemic
<i>Vandopsis gigantea</i>	Jinghong	1100	19.12	1161.08	80.46	1256.19	1.08	Epiphyte	Dense forest	Non-endemic
<i>Vandopsis gigantea</i>	Menghai	1500	16.56	1314.38	80.83	1150.91	0.88	Epiphyte	Dense forest	Non-endemic
<i>Vandopsis undulata</i>	Jingdong	1500	16.58	1128.40	76.80	1142.11	1.01	Epiphyte	Shrubland	Non-endemic
<i>Vandopsis undulata</i>	Jingdong	1600	15.98	1128.40	76.80	1142.11	1.01	Epiphyte	Dense forest	Non-endemic
<i>Vandopsis undulata</i>	Tengchong	1850	13.90	1501.45	78.06	857.93	0.57	Epiphyte	Dense forest	Non-endemic
<i>Vandopsis undulata</i>	Jingdong	1900	14.18	1128.40	76.80	1142.11	1.01	Epiphyte	Dense forest	Non-endemic
<i>Vandopsis undulata</i>	Gongshan	2000	12.08	1738.42	78.47	860.43	0.50	Epiphyte	Dense forest	Non-endemic
<i>Vandopsis undulata</i>	Jingdong	2200	12.38	1128.40	76.80	1142.11	1.01	Epiphyte	Dense forest	Non-endemic
<i>Vandopsis undulata</i>	Gongshan	2300	10.28	1738.42	78.47	860.43	0.50	Epiphyte	Dense forest	Non-endemic
<i>Vandopsis undulata</i>	Yongde	2300	13.33	1266.25	69.00	1283.63	1.01	Epiphyte	Dense forest	Non-endemic
<i>Vandopsis undulata</i>	Fugong	2420	9.54	1441.43	79.99	906.18	0.63	Epiphyte	Dense forest	Non-endemic
<i>Vanilla siamensis</i>	Jinghong	660	21.76	1161.08	80.46	1256.19	1.08	Epiphyte	Dense forest	Non-endemic
<i>Vanilla siamensis</i>	Menghai	850	20.46	1314.38	80.83	1150.91	0.88	Epiphyte	Sparse forest	Non-endemic
<i>Vanilla siamensis</i>	Jinghong	1100	19.12	1161.08	80.46	1256.19	1.08	Epiphyte	Dense forest	Non-endemic
<i>Zeuxine affinis</i>	Jinghong	560	22.36	1161.08	80.46	1256.19	1.08	Terrestrial	Dense forest	Non-endemic

<i>Zeuxine affinis</i>	Jinghong	580	22.24	1161.08	80.46	1256.19	1.08	Terrestrial	Dense forest	Non-endemic
<i>Zeuxine affinis</i>	Mengla	700	21.00	1514.70	84.25	1146.68	0.76	Terrestrial	Dense forest	Non-endemic
<i>Zeuxine affinis</i>	Jinghong	800	20.92	1161.08	80.46	1256.19	1.08	Terrestrial	Shrubland	Non-endemic
<i>Zeuxine affinis</i>	Mengla	1150	18.30	1514.70	84.25	1146.68	0.76	Terrestrial	Forest edge	Non-endemic
<i>Zeuxine affinis</i>	Jinghong	1180	18.64	1161.08	80.46	1256.19	1.08	Terrestrial	Shrubland	Non-endemic
<i>Zeuxine affinis</i>	Zhenkang	1640	15.00	1602.96	81.14	1089.09	0.68	Terrestrial	Dense forest	Non-endemic
<i>Zeuxine affinis</i>	Yongde	2230	13.75	1266.25	69.00	1283.63	1.01	Terrestrial	Forest edge	Non-endemic
<i>Zeuxine Goodyeroides</i>	Xichou	1000	18.93	1267.54	82.98	985.97	0.78	Terrestrial	Dense forest	Non-endemic
<i>Zeuxine Goodyeroides</i>	Wenshan	1200	18.46	988.87	76.70	1272.98	1.29	Terrestrial	Dense forest	Non-endemic
<i>Zeuxine Goodyeroides</i>	Funing	1270	16.00	1161.58	79.07	1147.17	0.99	Terrestrial	Dense forest	Non-endemic
<i>Zeuxine Goodyeroides</i>	Pingbian	1400	16.42	1648.57	86.34	990.16	0.60	Terrestrial	Dense forest	Non-endemic
<i>Zeuxine Goodyeroides</i>	Pingbian	1400	16.42	1648.57	86.34	990.16	0.60	Terrestrial	Grassy slope	Non-endemic
<i>Zeuxine Goodyeroides</i>	Luchun	1600	17.10	2013.54	78.64	1151.56	0.57	Terrestrial	Dense forest	Non-endemic
<i>Zeuxine Goodyeroides</i>	Pingbian	1820	13.90	1648.57	86.34	990.16	0.60	Terrestrial	Dense forest	Non-endemic
<i>Zeuxine Goodyeroides</i>	Luchun	2500	11.70	2013.54	78.64	1151.56	0.57	Terrestrial	Dense forest	Non-endemic
<i>Zeuxine nervosa</i>	Tengchong	1200	17.80	1501.45	78.06	857.93	0.57	Terrestrial	Dense forest	Non-endemic