

	Name	Hosp #	Date	Time	Cons	EWS	DVT	Abx	Plan	D/c	Sign	Blp
Weekday	92	90	46	33	94	33	92	10	63	56	4	2
w/end	100	100	35	0	100	0	100	15	88	88	8	8
Average	89	85	51	49	95	49	92	8	59	53	4	3

Initial results: Percentage compliance with RCS guidelines

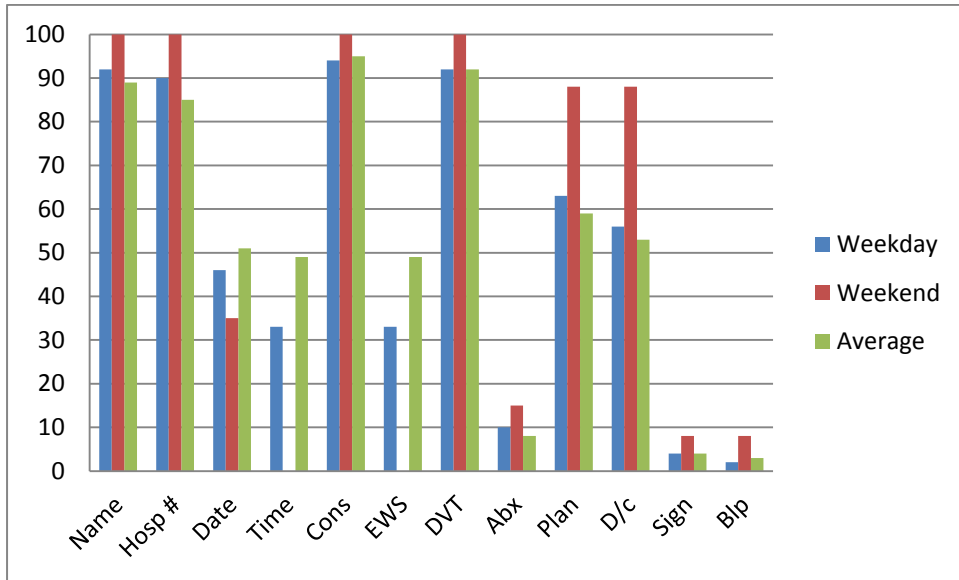

Graph showing initial percentage compliance with RCS guidelines.

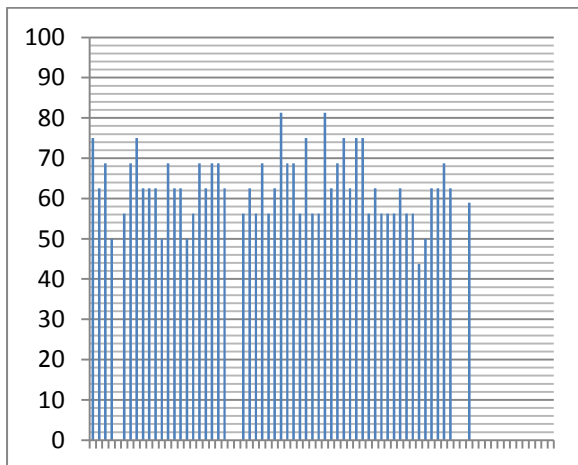

Graph showing percentage of criteria met per entry in loop 1.

Green
Gemma
9/24/1992 Female
1234569

Gunning Bishop

17/03/2014 Ward Round Mr Bishop

: **Diagnosis:** Broken finger nail
 Date of admission: 1/1/2010
 Procedure & date : ORIF 02/01/2010

Current issues: change of dressing on ward
round

Bloods/XRs: HB112

Current antimicrobial therapy: None required

DVT prophylaxis: None required

Bowels/Fluid charts:

EWS/AMTS/ Pain score:

Discharge plan/ Social situation: Manicure tomorrow

Consultant daily plan:

Signed:

Bleep:

Example of word document
prefilled with data from
spreadsheet with space for
consultant daily plan.