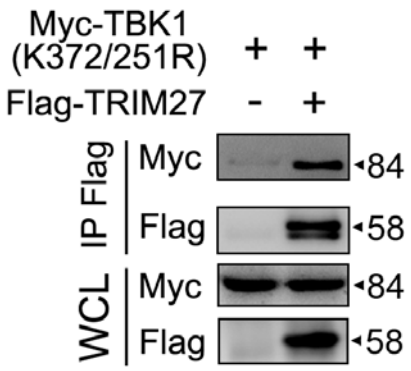

Supplementary information, Figure S7. Mutant of TBK1(K372/251R) binds TRIM27 (Related to **Figure 7).** IP and immunoblot analysis of HEK293T cells after co-transfection of TRIM27 with mutant of TBK1(K372/251R) as indicated. Data are shown as representative photographs.