

## Supplementary information, Figure S8

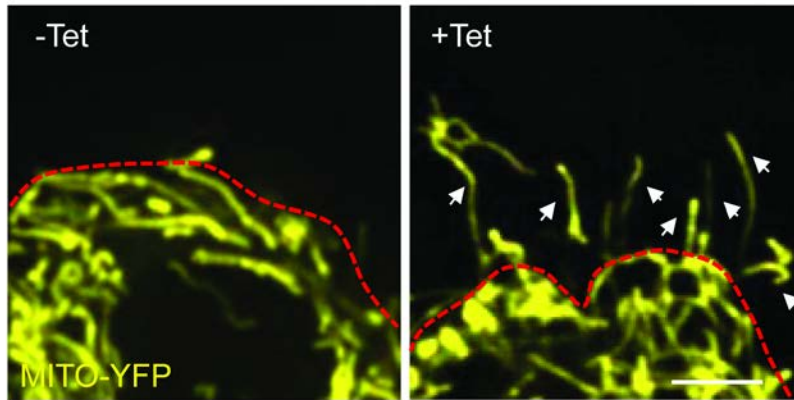

**Figure S8** Tetracycline-induced expression of KIF5B increases the frequency of outwardly-extending dynamic tubulation. *KIF5B*<sup>-/-</sup> NRK cells that stably express Mito-YFP and TET-ON-KIF5B were treated with or without 0.5 µg/ml tetracycline for 1 h. Scale bar, 5 µm. Red dashed lines indicate the boundary of the mitochondrial network before tubulation; and white arrows indicate dynamic tubules.