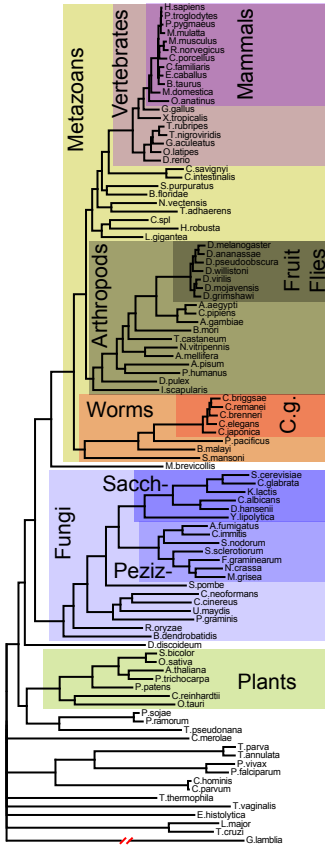

0.2 substitutions per site

// break of 0.5

Sacch- = Saccharomycotina fungi
Peziz- = Pezizomycotina fungi
C.g. = Caenorhabditis genus of worms

Supp. Figure 20