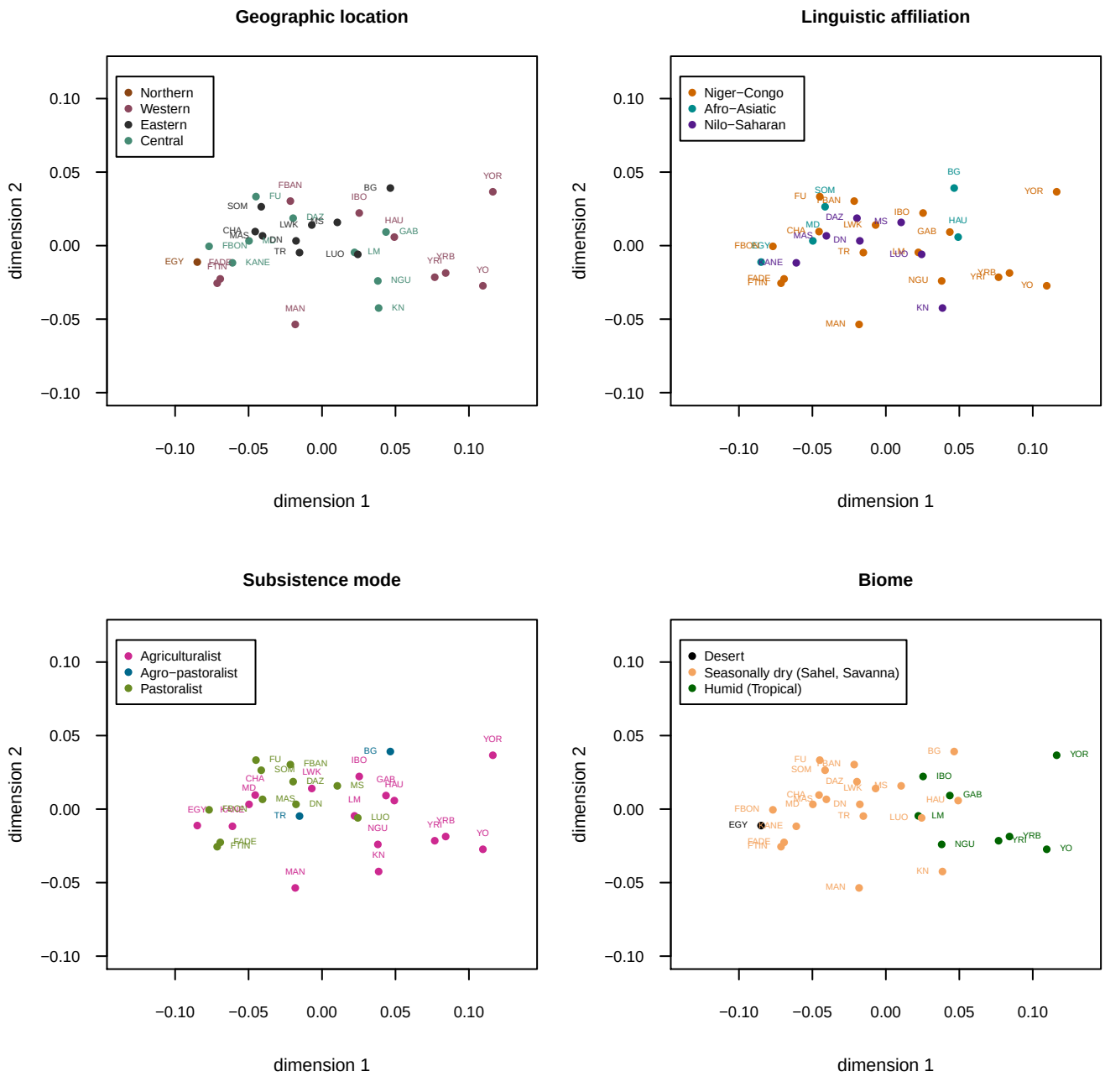
Geographic location
Northern
Western
Eastern
Central
Linguistic affiliation
Niger−Congo
Afro−Asiatic
Nilo−Saharan
Subsistence mode
Agriculturalist
Agro−pastoralist
Pastoralist
Biome
Desert
Seasonally dry (Sahel, Savanna)
Humid (Tropical)
dimension 1
dimension 2
−0.10
−0.05
0.00
0.05
0.10