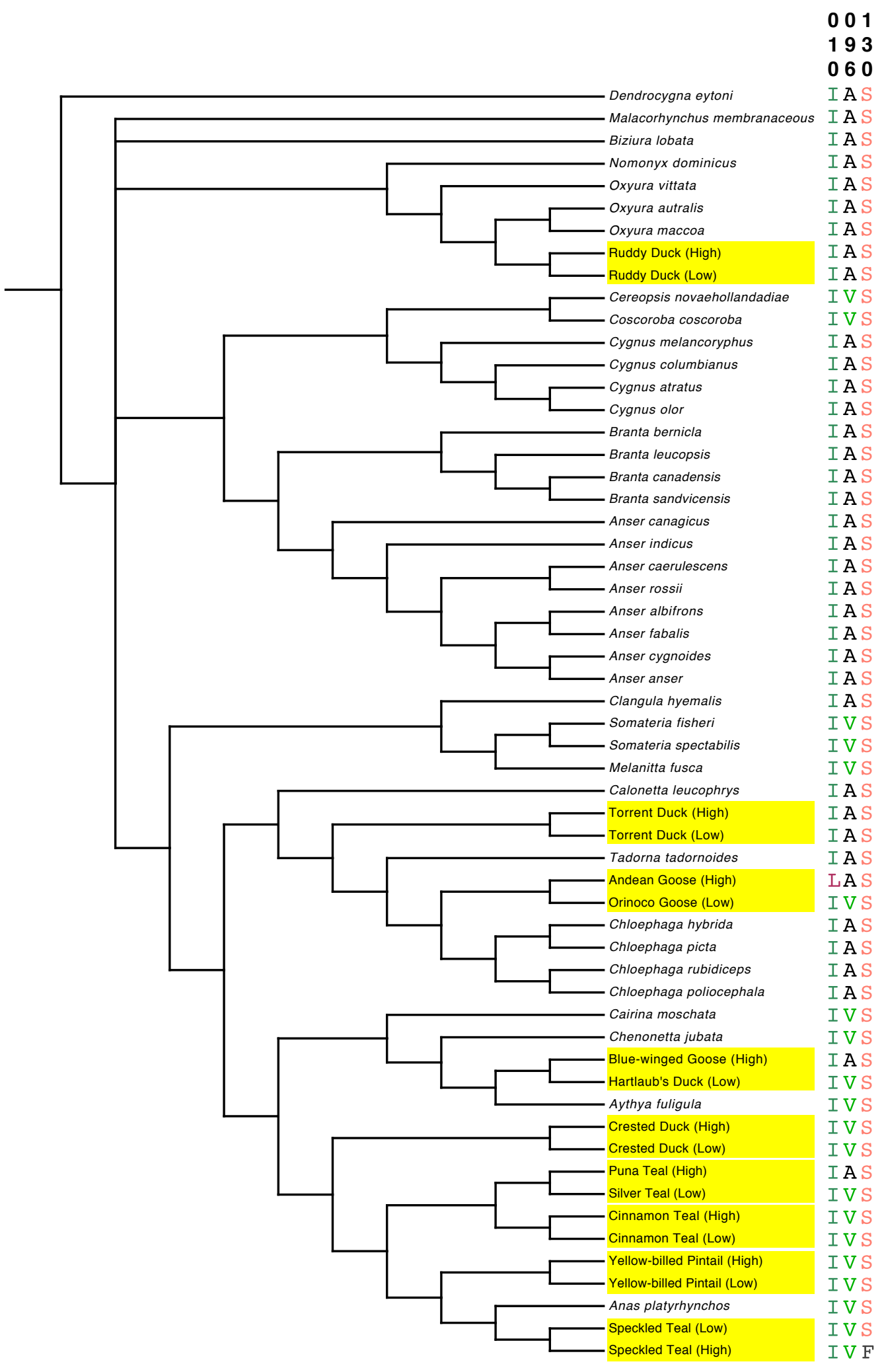
001
193
060
Dendrocygna eytoni IAS
Malacorhynchus membranaceous IAS
Biziura lobata IAS
Nomonyx dominicus IAS
Oxyura vittata IAS
Oxyura autralis IAS
Oxyura maccoa IAS
Ruddy Duck (High) IAS
Ruddy Duck (Low) IAS
Cereopsis novaehollandadiae IVS
Coscoroba coscoroba IVS
Cygnus melancoryphus IAS
Cygnus columbianus IAS
Cygnus atratus IAS
Cygnus olor IAS
Branta bernicla IAS
Branta leucopsis IAS
Branta canadensis IAS
Branta sandvicensis IAS
Anser canagicus IAS
Anser indicus IAS
Anser caerulescens IAS
Anser rossii IAS
Anser albifrons IAS
Anser fabalis IAS
Anser cygnoides IAS
Anser anser IAS
Clangula hyemalis IAS
Somateria fisheri IVS
Somateria spectabilis IVS
Melanitta fusca IVS
Calonetta leucophrys IAS
Torrent Duck (High) IAS
Torrent Duck (Low) IAS
Tadorna tadornoides IAS
Andean Goose (High) LAS
Orinoco Goose (Low) IVS
Chloephaga hybrida IAS
Chloephaga picta IAS
Chloephaga rubidiceps IAS
Chloephaga poliocephala IAS
Cairina moschata IVS
Chenonetta jubata IVS
Blue-winged Goose (High) IAS
Hartlaub's Duck (Low) IVS
Aythya fuligula IVS
Crested Duck (High) IVS
Crested Duck (Low) IVS
Puna Teal (High) IAS
Silver Teal (Low) IVS
Cinnamon Teal (High) IVS
Cinnamon Teal (Low) IVS
Yellow-billed Pintail (High) IVS
Yellow-billed Pintail (Low) IVS
Anas platyrhynchos IVS
Speckled Teal (Low) IVS
Speckled Teal (High) IVF