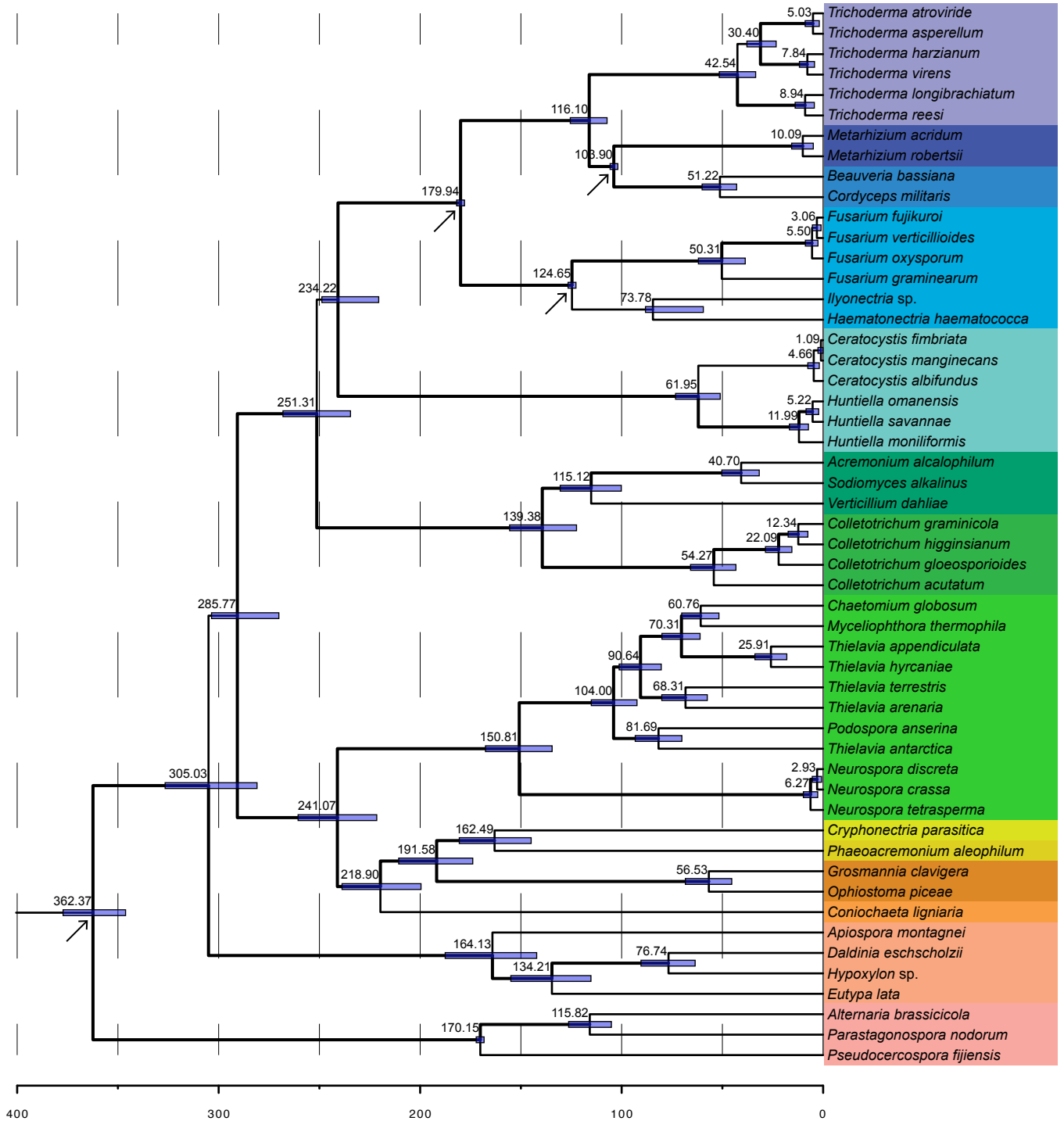
Trichoderma atroviride
Trichoderma asperellum
Trichoderma harzianum
Trichoderma virens
Trichoderma longibrachiatum
Trichoderma reesi
Metarhizium acridum
Metarhizium robertsii
Beauveria bassiana
Cordyceps militaris
Fusarium fujikuroi
Fusarium verticillioides
Fusarium oxysporum
Fusarium graminearum
Ilyonectria sp.
Haematonectria haematococca
Ceratocystis fimbriata
Ceratocystis manginecans
Ceratocystis albifundus
Huntiella omanensis
Huntiella savannae
Huntiella moniliformis
Acremonium alcalophilum
Sodiomyces alkalinus
Verticillium dahliae
Colletotrichum graminicola
Colletotrichum higginsianum
Colletotrichum gloeosporioides
Colletotrichum acutatum
Chaetomium globosum
Myceliophthora thermophila
Thielavia appendiculata
Thielavia hyrcaniae
Thielavia terrestris
Thielavia arenaria
Podospora anserina
Thielavia antarctica
Neurospora discreta
Neurospora crassa
Neurospora tetrasperma
Cryphonectria parasitica
Phaeoacremonium aleophilum
Grosmannia clavigera
Ophiostoma piceae
Coniochaeta ligniaria
Apiospora montagnei
Daldinia eschscholzii
Hypoxylon sp.
Eutypa lata
Alternaria brassicicola
Parastagonospora nodorum
Pseudocercospora fijiensis
5.03
30.40
7.84
42.54
8.94
116.10
10.09
103.90
51.22
179.94
3.06
5.50
50.31
124.65
234.22
73.78
1.09
4.66
61.95
251.31
5.22
11.99
40.70
115.12
139.38
12.34
22.09
54.27
285.77
60.76
70.31
25.91
90.64
104.00
68.31
81.69
150.81
305.03
2.93
6.27
241.07
162.49
191.58
218.90
56.53
362.37
164.13
76.74
134.21
115.82
170.15
400
300
200
100
0