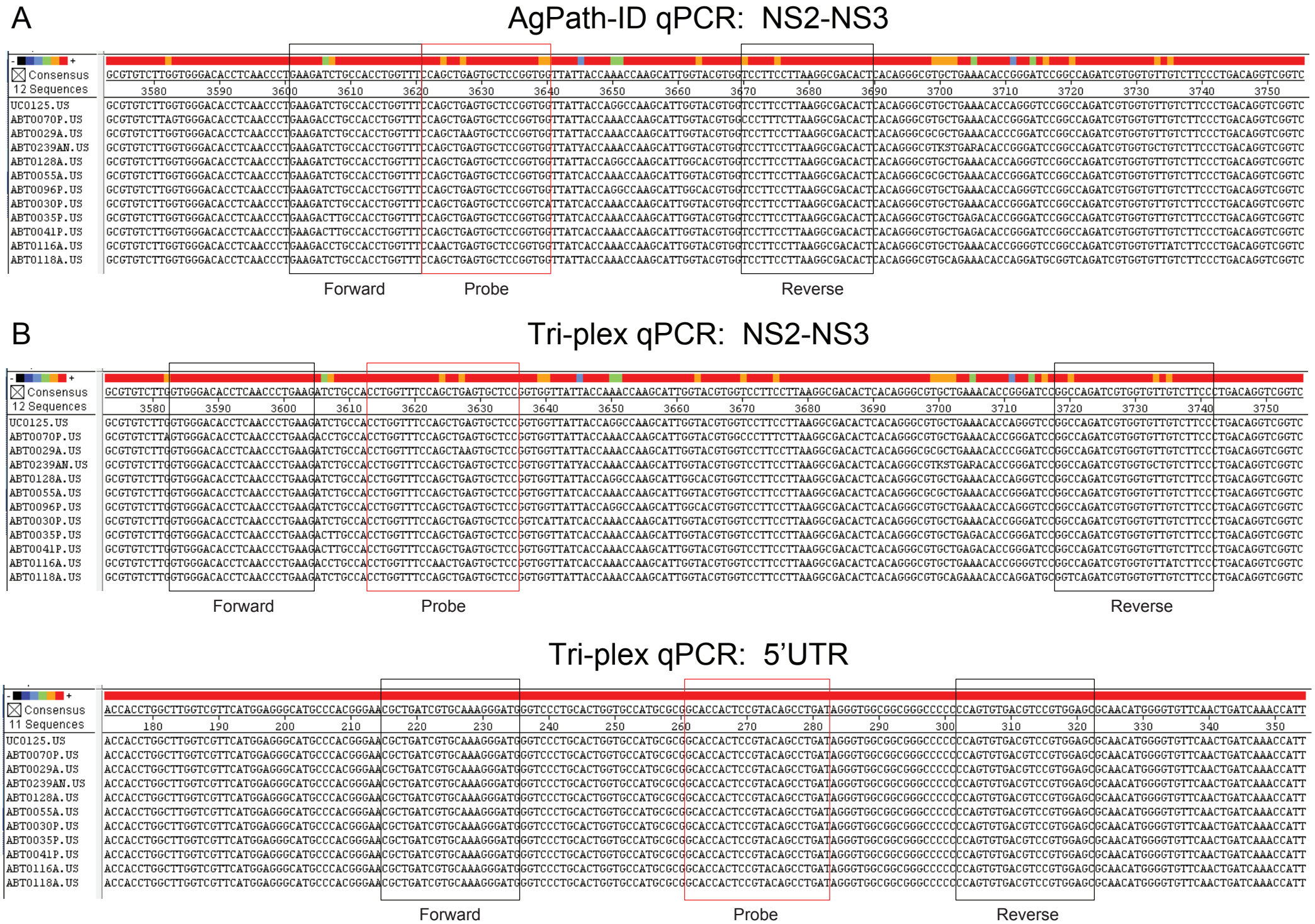

S2 Figure. Genomic locations of primers and probes for detection of HPgV-2 by quantitative PCR (qPCR)