

Supporting Information:

Synthesis of Ethers via Reaction of Carbanions and Monoperoxyacetals

ShivaKumar Kyasa, Rebecca N. Meier, Ruth A. Pardini, Tristan K. Truttman, Keith T. Kuwata, and Patrick H. Dussault*

*Corresponding author: pdussault1@unl.edu

Table of Contents

Optimized Coordinates and Energies for Calculated Structures in Scheme 5

	R = t-Bu, M = Li	R = THP, M = Li	R = t-Bu, M = Na	R = THP, M = Na
ROOCH ₃	page 5	Page 9	Page 13	Page 17
CH ₃ M	page 5	Page 9	Page 14	Page 18
Intermediate II	page 6	Page 10	Page 14	Page 18
TS III	page 6	Page 11	Page 15	Page 19
Intermediate IV	page 7	Page 11	Page 16	Page 20
ROM	page 8	Page 12	Page 16	Page 21
CH ₃ OCH ₃	Page 8	Page 13	Page 17	Page 21

Thermal analyses (DSC/TGA)

2-(10-Phenyldecylperoxy) tetrahydro-2H-pyran (**10b**) 22

10-(*tert*-Butylperoxy)decylbenzene (**10a**) 23

NMR spectra: hydroperoxides

2-Tetrahydropyranyl OOH (**2**) (¹H and ¹³C) 24

2-Methoxyprop-2-yl OOH (**3**) (¹H and ¹³C) 25

dimethyloctenyl OOH (**4**) (¹H and ¹³C) 26

1-methylhydroperoxide (**5**) (¹H and ¹³C) 27

3-Phenylpropyl hydroperoxide (**6**) (¹H and ¹³C) 28

3-Phenylpropyl hydroperoxide (**7**) (¹H and ¹³C) 29

NMR spectra: peroxides and peroxyacetals

8-(*tert*-Butylperoxy)-2,6-dimethyloct-2-ene (**8a**) (¹H and ¹³C) 30

2-(3,7-Dimethyloct-6-ene-1-yl)peroxy-tetrahydro-2H-pyran (**8b**): (¹H and ¹³C) 31

8-((2-Methoxypropan-2-yl) peroxy)-2,6-dimethyloct-2-ene (**8c**): (¹H and ¹³C) 32

<i>t</i> -Butyldimethylsilyl 3,7-dimethyl-6-octenyl peroxide (8d): (¹ H and ¹³ C)	33
3- <i>tert</i> -Butylperoxypropyl benzene (9a) (¹ H and ¹³ C)	34
2-(3-Phenylpropylperoxy)tetrahydro-2H-pyran (9b) (¹ H and ¹³ C)	35
3-(2-Methoxyethylperoxy)propyl benzene (9e): (¹ H and ¹³ C)	36
10-(<i>tert</i> -Butylperoxy)decylbenzene (10a): (¹ H and ¹³ C)	37
2-(10-Phenyldecylperoxy) tetrahydro-2H-pyran (10b) (¹ H and ¹³ C)	38
<i>t</i> -Butyldimethylsilyl 10-phenyldecyl peroxide (10d): (¹ H and ¹³ C)	39
<i>tert</i> -Butylperoxy octane (11a) (¹ H and ¹³ C)	40
2-(Decylperoxy)-tetrahydro-2H-pyran (12b) (¹ H and ¹³ C)	41
2-(2-Octylperoxy)-tetrahydro-2H-pyran (13b) (¹ H and ¹³ C)	42
2-(1-Methylcyclohexylperoxy)-tetrahydro-2H-pyran (15b) (¹ H and ¹³ C)	43
<i>bis</i> -(Tetrahydro-2H-pyranyl) peroxide (14b) (¹ H and ¹³ C)	44
(<i>E,Z</i>)-2-(Undec-2-en-1-yl peroxy) tetrahydro-2H-pyran (16b): (¹ H and ¹³ C)	45

Ethers:

8-Butoxy-2,6-dimethyloct-2-ene (17a) (¹ H and ¹³ C)	46
8-Hexyloxy-2,6-dimethyl-2-octene (17b): (¹ H and ¹³ C)	47
8-Allyloxy-2,6-dimethyloct-2-ene (17c) (¹ H and ¹³ C)	48
8- <i>tert</i> -Butoxy-2,6-dimethyl-2-octene (17d) (¹ H and ¹³ C)	49
3-Phenylpropyl trimethylsilylmethyl ether (17e): (¹ H and ¹³ C)	50
2-Butoxy octane (17f) (¹ H and ¹³ C)	51
2-Hexyloxy octane (17g) (¹ H and ¹³ C)	52
2-Butoxy-tetrahydro-2H-pyran (17h) (¹ H and ¹³ C)	53
2-Hexyloxy-tetrahydro-2H-pyran (17i): (¹ H and ¹³ C)	54
1-Butoxy-1-methyl cyclohexane (17j): (¹ H and ¹³ C)	55
1-Hexyloxy 1-methyl cyclohexane (17k): (¹ H and ¹³ C)	56
(<i>E/Z</i>)-1-Butoxyundec-2-ene (17l): (¹ H and ¹³ C)	57
(<i>E/Z</i>)-Hexyl 2-undecenyl ether (17m): (¹ H and ¹³ C)	58

Reactions of peroxides with *sp*² organometallics:

3,7-Dimethyl-6-octen-1-yl phenyl ether (18a) (¹ H and ¹³ C)	59
2-Methylprop-1-en-1-yl 3-phenylpropyl ether (18b): (¹ H and ¹³ C)	60
3,7-Dimethyl-6-octen-1-yl vinyl ether (18c): (¹ H and ¹³ C)	61
2-(3,7-Dimethyloct-6-en-1-oxy)-thiophene (18d) (¹ H and ¹³ C)	62

2-(Decyloxy)-thiophene (**18e**): (^1H and ^{13}C) 63

Reaction with lithiated dithianes:

3,3-Difluoro-3-((10-phenyldecyl)oxy)propylbenzene (**19**): (^1H and ^{13}C) 64

Synthesis of mixed acetals:

Tributyl(1-(methoxymethoxy)-3-phenylpropyl)stannane (**20**) (^1H and ^{13}C) 65

Benzene, 3-methoxymethoxy-3-octyloxypropyl (**21a**): (^1H and ^{13}C) 66

3-Methoxymethoxy-3-phenylpropoxy propylbenzene (**21b**) ^1H and ^{13}C) 67

3-Decyloxy-3-methoxymethoxy propyl benzene (**21c**) (^1H and ^{13}C) 68

3-((3,7-Dimethyloct-6-en-1-yl)oxy)-3-(methoxymethoxy)propylbenzene (**21d**): (^1H , ^{13}C) 69

3-methoxymethoxy-2-methyl-5-phenylpentan-2-ol (**22**) (^1H and ^{13}C) 70

3-methoxymethoxypropyl benzene (^1H and ^{13}C) 71

Synthesis of cyclopropyl ethers:

3,7-Dimethyloct-6-en-1-yl cyclopropyl ether (**23a**): (^1H and ^{13}C) 72

Cyclopropyl 3-phenylpropyl ether (**23b**): (^1H and ^{13}C) 73

Cyclopropyl decyl ether (**23c**) (^1H and ^{13}C) 74

Cyclopropyl 2-octyl ether (**23d**) (^1H and ^{13}C) 75

Synthesis of radical probes

1,1-dimethyl-2-phenylethyl hydroperoxide (^1H and ^{13}C) 76

t-Butyl 1,1-dimethyl-2-phenylethyl peroxide (**24a**) (^1H and ^{13}C) 77

2-((2-Methyl-3-phenylpropan-1-yl)tetrahydro-2H-pyranyl) peroxide (**24b**): (^1H and ^{13}C) 78

Triethylsilyl (2-methyl-1-phenylpropan-2-yl) peroxide (**24d**) (^1H and ^{13}C) 79

Reactions of organometallics with radical probes

2-Butoxy-2-methylpropylbenzene (**25a**) (^1H and ^{13}C) 80

(2-Hexyloxy-2-methylpropyl)benzene (**25b**): (^1H and ^{13}C) 81

2-Methyl-1-phenylpropan-2-ol (**26**) (^1H and ^{13}C) 82

Pentylbenzene (^1H and ^{13}C) 83

Triethylsilanol (^1H and ^{13}C) 84

Competition reactions:

Butyl decyl ether (27): (^1H and ^{13}C)	85
3-butoxypropyl benzene (28) (^1H and ^{13}C)	86
3-Phenoxy propyl benzene (29) (^1H and ^{13}C)	87
Biphenyl (^1H and ^{13}C)	88

B3LYP/6-31+G(d,p) Optimized Coordinates, Electronic Energy (hartree), and Zero-Point Energy (Z-PE, hartree) of All Structures Labeled in Scheme 5.

Series: M = Li, R = t-Bu

ROOCH₃

Center Number	Atomic Number	Atomic Type	Coordinates (Angstroms)		
			X	Y	Z
1	6	0	0.000000	0.000000	0.000000
2	6	0	0.000000	0.000000	1.533651
3	6	0	1.423955	0.000000	2.103459
4	1	0	1.984956	0.868284	1.749504
5	1	0	1.396243	0.028408	3.197064
6	1	0	1.955483	-0.905414	1.791292
7	6	0	-0.817725	-1.173097	2.088728
8	1	0	-0.364067	-2.118132	1.773747
9	1	0	-0.841334	-1.146448	3.182119
10	1	0	-1.846235	-1.141483	1.716564
11	8	0	-0.739335	1.140197	2.037959
12	8	0	-0.042567	2.366366	1.625158
13	6	0	-1.069365	3.320219	1.419849
14	1	0	-1.656388	3.472614	2.333568
15	1	0	-0.540194	4.243903	1.165260
16	1	0	-1.731204	3.026437	0.595988
17	1	0	0.526324	0.876300	-0.386601
18	1	0	0.500662	-0.896810	-0.380359
19	1	0	-1.025594	0.010110	-0.382996

Electronic Energy = -348.144760513 Zero-Point Energy = 0.166644

CH₃M (M = Li, R = t-Bu)

Center Number	Atomic Number	Atomic Type	Coordinates (Angstroms)		
			X	Y	Z
1	6	0	0.000000	0.000000	0.000000
2	1	0	0.000000	0.000000	1.101519
3	3	0	1.838809	0.000000	-0.751486
4	1	0	-0.578614	-0.883046	-0.314291
5	1	0	-0.578614	0.883046	-0.314291

Electronic Energy = -47.4099503490 Zero-Point Energy = 0.033322

II (M = Li, R = t-Bu)

Center Number	Atomic Number	Atomic Type	Coordinates (Angstroms)		
			X	Y	Z
1	6	0	-0.268834	-1.433332	0.092589
2	8	0	0.276686	-0.398672	0.918117
3	8	0	1.461319	-0.963484	1.596175
4	6	0	2.646619	-0.125536	1.340567
5	6	0	2.398490	1.296127	1.850536
6	1	0	1.600044	1.784565	1.285924
7	1	0	2.130424	1.293291	2.912563
8	1	0	3.308302	1.893450	1.734629
9	6	0	2.981160	-0.155879	-0.150770
10	1	0	2.183264	0.302724	-0.741143
11	1	0	3.900341	0.408782	-0.334988
12	1	0	3.136854	-1.182976	-0.494701
13	6	0	3.704264	-0.852513	2.178697
14	1	0	4.658982	-0.326939	2.080854
15	1	0	3.425673	-0.866991	3.236130
16	1	0	3.839054	-1.881887	1.834638
17	3	0	0.069583	-0.462888	2.975303
18	6	0	-0.763128	-0.245003	4.779472
19	1	0	-1.109523	0.784936	4.974447
20	1	0	-1.649894	-0.888407	4.916852
21	1	0	-0.081459	-0.496199	5.610725
22	1	0	0.418870	-1.683438	-0.719550
23	1	0	-0.506132	-2.323159	0.683247
24	1	0	-1.187856	-0.994725	-0.306401

Electronic Energy = -395.58520113 Zero-Point Energy = 0.201671

TS III (M = Li, R = t-Bu)

Center Number	Atomic Number	Atomic Type	Coordinates (Angstroms)		
			X	Y	Z
1	6	0	-0.081949	0.009900	0.049293
2	8	0	-1.167976	0.263292	-0.805253
3	3	0	-3.026125	-0.093124	-0.400788
4	8	0	-2.533263	1.521970	0.002439
5	6	0	-5.074297	-0.128577	0.387009
6	1	0	-5.643516	0.198322	-0.482398
7	1	0	-5.119374	-1.198688	0.598396
8	1	0	-5.148486	0.516874	1.256641
9	6	0	-2.469086	2.755352	-0.640655

10	1	0	-3.378043	3.313593	-0.357550
11	1	0	-1.602759	3.348063	-0.318139
12	1	0	-2.463594	2.655213	-1.736074
13	6	0	0.794505	-1.003200	-0.738680
14	1	0	1.676438	-1.268005	-0.143581
15	1	0	0.229468	-1.915262	-0.952462
16	1	0	1.122461	-0.564661	-1.684855
17	6	0	0.715581	1.299185	0.306816
18	1	0	1.618241	1.094377	0.893131
19	1	0	1.011783	1.757559	-0.641926
20	1	0	0.099546	2.012794	0.861844
21	6	0	-0.548408	-0.619094	1.375590
22	1	0	0.297604	-0.839603	2.035912
23	1	0	-1.221832	0.068932	1.896866
24	1	0	-1.080116	-1.560111	1.188185

 Electronic Energy = -395.56562573 Zero-Point Energy = 0.198141

IV (M = Li, R = t-Bu)

Center Number	Atomic Number	Atomic Type	Coordinates (Angstroms)		
			X	Y	Z
1	6	0	0.004639	-0.010878	0.011409
2	8	0	1.386255	-0.071420	0.060408
3	3	0	3.007872	-0.146105	0.111409
4	8	0	4.918394	-0.052501	0.045223
5	6	0	5.581843	1.029789	-0.616312
6	1	0	6.215537	1.578867	0.090816
7	1	0	6.193545	0.653489	-1.445356
8	1	0	4.809532	1.695206	-1.006146
9	6	0	5.821579	-1.007999	0.607490
10	1	0	6.442111	-1.456698	-0.177956
11	1	0	6.464560	-0.531617	1.357773
12	1	0	5.220221	-1.784277	1.083874
13	6	0	-0.564884	0.202263	1.434700
14	1	0	-1.661361	0.258350	1.443502
15	1	0	-0.255077	-0.623850	2.085377
16	1	0	-0.166744	1.132385	1.856783
17	6	0	-0.438547	1.166601	-0.890311
18	1	0	-1.530801	1.255795	-0.957595
19	1	0	-0.038084	2.106723	-0.493182
20	1	0	-0.039643	1.028795	-1.902138
21	6	0	-0.559813	-1.330660	-0.567260
22	1	0	-1.656148	-1.328420	-0.626300
23	1	0	-0.158634	-1.494178	-1.574310

24 1 0 -0.248735 -2.173076 0.061517

Electronic Energy = -395.72907068 Zero-Point Energy = 0.206463

ROM (M = Li, R = t-Bu)

Center Number	Atomic Number	Atomic Type	Coordinates (Angstroms)		
			X	Y	Z
1	6	0	-0.000108	-0.000049	0.000140
2	6	0	-0.520399	-0.061786	1.454236
3	1	0	-0.152660	-0.971458	1.942752
4	1	0	-0.148219	0.800713	2.019009
5	1	0	-1.616705	-0.061284	1.504072
6	6	0	-0.518833	-1.228560	-0.781132
7	1	0	-1.615027	-1.271383	-0.809216
8	1	0	-0.147662	-1.197103	-1.811984
9	1	0	-0.148731	-2.148990	-0.315067
10	6	0	-0.519337	1.290515	-0.673581
11	1	0	-0.148095	2.168059	-0.131835
12	1	0	-0.150192	1.346630	-1.704089
13	1	0	-1.615594	1.335829	-0.695909
14	8	0	1.389658	-0.000138	0.000930
15	3	0	2.994254	-0.000488	0.001449

Electronic Energy = -240.65654517 Zero-Point Energy = 0.125188

CH₃OCH₃ (M = Li, R = t-Bu)

Center Number	Atomic Number	Atomic Type	Coordinates (Angstroms)		
			X	Y	Z
1	6	0	0.016461	0.006851	0.010759
2	8	0	-0.018126	-0.001046	1.425528
3	6	0	1.272169	-0.001710	2.004672
4	1	0	1.141321	-0.006315	3.089283
5	1	0	1.846278	-0.893950	1.708405
6	1	0	1.844066	0.894414	1.715772
7	1	0	0.528625	-0.885043	-0.383383
8	1	0	-1.019064	0.005979	-0.336842
9	1	0	0.525163	0.904382	-0.374824

Electronic Energy = -155.04131200 Zero-Point Energy = 0.079631

Series: M = Li, R = THP

ROOCH₃ (M = Li, R = THP)

Center Number	Atomic Number	Atomic Type	Coordinates (Angstroms)		
			X	Y	Z
1	6	0	0.000000	0.000000	0.000000
2	6	0	0.000000	0.000000	1.538238
3	6	0	1.443195	0.000000	2.064687
4	6	0	2.243814	1.124958	1.406899
5	8	0	2.193538	1.048803	-0.022713
6	6	0	0.878986	1.133757	-0.521975
7	1	0	0.441286	2.119197	-0.281792
8	8	0	1.079012	1.063406	-1.935128
9	8	0	-0.176339	1.505777	-2.534268
10	6	0	0.174651	2.551588	-3.431510
11	1	0	0.874452	2.193484	-4.194314
12	1	0	-0.772403	2.836844	-3.899927
13	1	0	0.604952	3.407745	-2.898942
14	1	0	1.860097	2.107252	1.731543
15	1	0	3.305307	1.073602	1.661277
16	1	0	1.923987	-0.959395	1.835684
17	1	0	1.466405	0.126712	3.154289
18	1	0	-0.523456	0.894165	1.906732
19	1	0	-0.554508	-0.864727	1.919055
20	1	0	0.413134	-0.939954	-0.385184
21	1	0	-1.012035	0.112306	-0.401841

Electronic Energy = -461.45919003 Zero-Point Energy = 0.181506

CH₃M (M = Li, R = THP)

Center Number	Atomic Number	Atomic Type	Coordinates (Angstroms)		
			X	Y	Z
1	6	0	0.000000	0.000000	0.000000
2	1	0	0.000000	0.000000	1.101519
3	3	0	1.838809	0.000000	-0.751486
4	1	0	-0.578614	-0.883046	-0.314291
5	1	0	-0.578614	0.883046	-0.314291

Electronic Energy = -47.4099503490 Zero-Point Energy = 0.033322

II (M = Li, R = THP)

Center Number	Atomic Number	Atomic Type	Coordinates (Angstroms)		
			X	Y	Z
1	6	0	-0.259545	0.550608	1.487799
2	3	0	1.079965	-0.314965	2.720402
3	8	0	3.107629	-0.472275	2.529756
4	6	0	3.732987	-0.713343	1.269323
5	1	0	3.480389	0.170877	0.679541
6	1	0	4.816227	-0.801666	1.394043
7	1	0	3.317028	-1.607639	0.796225
8	8	0	3.365630	-1.684142	3.347854
9	6	0	2.868285	-1.386341	4.618381
10	6	0	3.155821	-2.584285	5.516333
11	6	0	2.458316	-2.391180	6.875762
12	6	0	0.967225	-2.072999	6.685238
13	6	0	0.789442	-0.897782	5.728572
14	8	0	1.459136	-1.161872	4.476388
15	1	0	-0.255535	-0.725655	5.464838
16	1	0	1.195633	0.029064	6.161179
17	1	0	0.445304	-2.947023	6.277027
18	1	0	0.496762	-1.829926	7.645132
19	1	0	2.942277	-1.570064	7.422389
20	1	0	2.587078	-3.291910	7.484641
21	1	0	2.777747	-3.482862	5.015886
22	1	0	4.238230	-2.692440	5.637506
23	1	0	3.329796	-0.460902	4.998504
24	1	0	-1.283965	0.562373	1.900067
25	1	0	-0.020620	1.602611	1.251243
26	1	0	-0.337643	0.033838	0.514372

Electronic Energy = -508.91668091 Zero-Point Energy = 0.217024

III (M = Li, R = THP)

Center Number	Atomic Number	Atomic Type	Coordinates (Angstroms)		
			X	Y	Z
1	6	0	0.654434	0.065428	0.083312
2	3	0	-0.340521	-0.269998	1.905763
3	8	0	1.213878	-0.146847	2.776682
4	6	0	2.557853	-0.577634	2.739845
5	1	0	2.908711	-0.377371	1.721896
6	1	0	3.164270	-0.010403	3.454064
7	1	0	2.634963	-1.651642	2.945803

8	8	0	0.718985	-0.503367	4.398825
9	6	0	-0.327613	0.342602	4.584075
10	6	0	-0.925179	0.101509	5.975265
11	6	0	-2.204038	0.933176	6.172831
12	6	0	-3.196221	0.685935	5.028578
13	6	0	-2.515114	0.902342	3.679608
14	8	0	-1.347692	0.068998	3.551842
15	1	0	-3.169417	0.633251	2.846076
16	1	0	-2.221818	1.957172	3.558382
17	1	0	-3.575264	-0.342701	5.075216
18	1	0	-4.060041	1.357162	5.107889
19	1	0	-1.946090	2.000706	6.208772
20	1	0	-2.659356	0.687852	7.138717
21	1	0	-1.141124	-0.968907	6.064855
22	1	0	-0.169411	0.355061	6.725254
23	1	0	-0.041422	1.400867	4.448454
24	1	0	-0.165825	0.263697	-0.619686
25	1	0	1.347378	0.910188	0.108017
26	1	0	1.174039	-0.861943	-0.181870

 Electronic Energy = -508.91047097 Zero-Point Energy = 0.215297

IV (M = Li, R = THP)

Center Number	Atomic Number	Atomic Type	Coordinates (Angstroms)		
			X	Y	Z
1	6	0	-0.220352	0.406320	0.215110
2	8	0	-1.253307	-0.567636	0.111164
3	6	0	-0.766565	-1.914109	-0.017160
4	1	0	-0.156082	-2.007782	-0.923987
5	1	0	-0.166270	-2.181460	0.861422
6	1	0	-1.645372	-2.557917	-0.084874
7	3	0	-3.156587	-0.566635	0.080950
8	8	0	-4.054472	-2.112087	-0.082103
9	6	0	-5.236868	-1.529253	-0.031399
10	6	0	-6.142065	-1.685687	-1.258028
11	6	0	-7.394825	-0.796607	-1.189934
12	6	0	-7.019531	0.680311	-0.993003
13	6	0	-6.087654	0.842699	0.209965
14	8	0	-4.940572	0.015427	0.081877
15	1	0	-5.736882	1.877286	0.307592
16	1	0	-6.625922	0.584525	1.138289
17	1	0	-6.508821	1.056346	-1.889779
18	1	0	-7.916999	1.295918	-0.846254
19	1	0	-8.028059	-1.120984	-0.350943

20	1	0	-7.999202	-0.917910	-2.097290
21	1	0	-5.539721	-1.446427	-2.143935
22	1	0	-6.418759	-2.744784	-1.331534
23	1	0	-5.820193	-1.716813	0.899110
24	1	0	0.399315	0.219429	1.101849
25	1	0	0.414663	0.393898	-0.680370
26	1	0	-0.698287	1.383774	0.306622

 Electronic Energy = -509.07220251 Zero-Point Energy = 0.221195

ROM (M = Li, R = THP)

Center Number	Atomic Number	Atomic Type	Coordinates (Angstroms)		
			X	Y	Z
1	6	0	0.000000	0.000000	0.000000
2	6	0	-0.941288	1.055419	0.582653
3	8	0	-2.291065	0.784194	0.227006
4	6	0	-2.850381	-0.630952	0.708065
5	6	0	-1.911832	-1.668454	0.089811
6	6	0	-0.433928	-1.410182	0.428004
7	1	0	0.201968	-2.164659	-0.050509
8	1	0	-0.282151	-1.520279	1.511720
9	1	0	-2.073557	-1.656144	-0.995659
10	1	0	-2.228947	-2.654307	0.451654
11	1	0	-2.690712	-0.565688	1.806616
12	8	0	-4.111646	-0.653143	0.321108
13	3	0	-4.023980	0.968303	-0.351621
14	1	0	-0.850256	1.075172	1.681687
15	1	0	-0.698495	2.058243	0.211559
16	1	0	-0.014481	0.077194	-1.095493
17	1	0	1.027083	0.208212	0.327240

 Electronic Energy = -354.00163109 Zero-Point Energy = 0.139566

CH₃OCH₃ (M = Li, R = THP)

Center Number	Atomic Number	Atomic Type	Coordinates (Angstroms)		
			X	Y	Z
1	6	0	0.016461	0.006851	0.010759
2	8	0	-0.018126	-0.001046	1.425528
3	6	0	1.272169	-0.001710	2.004672
4	1	0	1.141321	-0.006315	3.089283
5	1	0	1.846278	-0.893950	1.708405
6	1	0	1.844066	0.894414	1.715772

7	1	0	0.528625	-0.885043	-0.383383
8	1	0	-1.019064	0.005979	-0.336842
9	1	0	0.525163	0.904382	-0.374824

Electronic Energy = -155.04131200

Zero-Point Energy = 0.079631

Series: M = Na, R = t-Bu

ROOCH₃ (M = Na, R = t-Bu)

Center Number	Atomic Number	Atomic Type	Coordinates (Angstroms)		
			X	Y	Z
1	6	0	0.000000	0.000000	0.000000
2	6	0	0.000000	0.000000	1.533651
3	6	0	1.423955	0.000000	2.103459
4	1	0	1.984956	0.868284	1.749504
5	1	0	1.396243	0.028408	3.197064
6	1	0	1.955483	-0.905414	1.791292
7	6	0	-0.817725	-1.173097	2.088728
8	1	0	-0.364067	-2.118132	1.773747
9	1	0	-0.841334	-1.146448	3.182119
10	1	0	-1.846235	-1.141483	1.716564
11	8	0	-0.739335	1.140197	2.037959
12	8	0	-0.042567	2.366366	1.625158
13	6	0	-1.069365	3.320219	1.419849
14	1	0	-1.656388	3.472614	2.333568
15	1	0	-0.540194	4.243903	1.165260
16	1	0	-1.731204	3.026437	0.595988
17	1	0	0.526324	0.876300	-0.386601
18	1	0	0.500662	-0.896810	-0.380359
19	1	0	-1.025594	0.010110	-0.382996

Electronic Energy = -348.144760513

Zero-Point Energy = 0.166644

CH₃M (M = Na, R = t-Bu)

Center Number	Atomic Number	Atomic Type	Coordinates (Angstroms)		
			X	Y	Z
1	6	0	-0.085127	0.000000	0.034790
2	1	0	-0.039438	0.000000	1.130289
3	11	0	2.054754	0.000000	-0.839739
4	1	0	-0.624698	-0.893189	-0.301783

5 1 0 -0.624698 0.893189 -0.301784

Electronic Energy = -202.17683220 Zero-Point Energy = 0.032840

II (M = Na, R = t-Bu)

Center Number	Atomic Number	Atomic Type	Coordinates (Angstroms)		
			X	Y	Z
1	6	0	0.182554	-0.982199	0.605849
2	8	0	0.892206	0.200236	0.980799
3	8	0	1.746186	-0.157554	2.125536
4	6	0	3.153329	0.126035	1.817272
5	6	0	3.831361	-0.271704	3.133424
6	1	0	3.663021	-1.329047	3.356999
7	1	0	4.909198	-0.103171	3.048698
8	1	0	3.455417	0.328572	3.966991
9	6	0	3.622857	-0.750268	0.654285
10	1	0	3.089640	-0.499466	-0.266779
11	1	0	4.690837	-0.588901	0.477068
12	1	0	3.470884	-1.810376	0.879218
13	6	0	3.333549	1.616903	1.518059
14	1	0	2.775997	1.908731	0.624377
15	1	0	2.999779	2.231381	2.361127
16	1	0	4.391625	1.836531	1.343888
17	11	0	0.177193	1.502179	2.955131
18	6	0	-0.838495	3.003668	4.432762
19	1	0	-1.930931	3.017145	4.305052
20	1	0	-0.630965	2.736680	5.479617
21	1	0	-0.474674	4.029697	4.273737
22	1	0	-0.493304	-0.648692	-0.187194
23	1	0	0.865069	-1.746747	0.224277
24	1	0	-0.396931	-1.377572	1.446605

Electronic Energy = -550.33903279 Zero-Point Energy = 0.200395

TS III (M = Na, R = t-Bu)

Center Number	Atomic Number	Atomic Type	Coordinates (Angstroms)		
			X	Y	Z
1	6	0	-0.026613	-0.007895	-0.000337
2	8	0	-1.039230	0.177320	-0.972338
3	11	0	-3.234551	-0.912223	-0.373817
4	8	0	-2.481124	1.025989	-0.212803
5	6	0	-5.021817	0.529652	0.640100

6	1	0	-5.440768	1.051575	-0.222649
7	1	0	-5.683804	-0.252821	1.025738
8	1	0	-4.679359	1.206284	1.420594
9	6	0	-2.576355	2.285635	-0.827443
10	1	0	-3.493328	2.751443	-0.438156
11	1	0	-1.726623	2.930028	-0.571568
12	1	0	-2.660999	2.203975	-1.919868
13	6	0	1.095727	-0.742648	-0.769759
14	1	0	1.939639	-0.948699	-0.100607
15	1	0	0.730784	-1.692907	-1.172376
16	1	0	1.449734	-0.128344	-1.602301
17	6	0	0.491242	1.338381	0.531960
18	1	0	1.336187	1.192715	1.214376
19	1	0	0.822532	1.969943	-0.298377
20	1	0	-0.301918	1.860639	1.074143
21	6	0	-0.529767	-0.885781	1.162529
22	1	0	0.255796	-1.066143	1.904511
23	1	0	-1.366305	-0.393317	1.670097
24	1	0	-0.852277	-1.867698	0.788114

 Electronic Energy = -550.31657606 Zero-Point Energy = 0.197889

IV (M = Na, R = t-Bu)

Center Number	Atomic Number	Atomic Type	Coordinates (Angstroms)		
			X	Y	Z
1	6	0	-0.063148	0.188185	-0.070970
2	8	0	1.299189	0.431278	-0.089643
3	11	0	3.251493	0.114061	-0.484811
4	8	0	4.422853	1.884881	0.298575
5	6	0	3.411857	2.741932	0.867931
6	1	0	3.608989	2.890878	1.937498
7	1	0	3.415415	3.713121	0.356299
8	1	0	2.449857	2.235430	0.721776
9	6	0	5.735927	2.418196	0.413208
10	1	0	5.813138	3.380644	-0.110704
11	1	0	6.007826	2.562096	1.467766
12	1	0	6.426327	1.704110	-0.042225
13	6	0	-0.824792	1.388786	-0.688274
14	1	0	-1.913571	1.243091	-0.695710
15	1	0	-0.602574	2.298885	-0.118576
16	1	0	-0.488598	1.546859	-1.719924
17	6	0	-0.400182	-1.085338	-0.888909
18	1	0	-1.474563	-1.314336	-0.900554
19	1	0	-0.065786	-0.956834	-1.926019

20	1	0	0.129359	-1.947390	-0.463869
21	6	0	-0.547774	-0.015834	1.386960
22	1	0	-1.627406	-0.207720	1.452941
23	1	0	-0.016840	-0.863149	1.837129
24	1	0	-0.318470	0.877723	1.979402

 Electronic Energy = -550.47205043 Zero-Point Energy = 0.204825

ROM (M = Na, R = t-Bu)

Center Number	Atomic Number	Atomic Type	Coordinates (Angstroms)		
			X	Y	Z
1	6	0	-0.013684	0.000123	-0.000009
2	6	0	-0.545472	1.069671	0.986226
3	1	0	-0.174542	0.856973	1.995982
4	1	0	-0.175871	2.059041	0.691290
5	1	0	-1.642771	1.105861	1.020739
6	6	0	-0.543916	-1.389254	0.433617
7	1	0	-1.641113	-1.438235	0.449978
8	1	0	-0.173877	-2.156929	-0.256454
9	1	0	-0.172080	-1.628478	1.437081
10	6	0	-0.545340	0.319063	-1.419531
11	1	0	-0.174990	1.300305	-1.739571
12	1	0	-0.174798	-0.430525	-2.128925
13	1	0	-1.642595	0.329998	-1.468696
14	8	0	1.370234	0.000760	-0.000403
15	11	0	3.334788	0.000057	-0.001577

 Electronic Energy = -395.40630130 Zero-Point Energy = 0.123470

CH₃OCH₃ (M = Na, R = t-Bu)

Center Number	Atomic Number	Atomic Type	Coordinates (Angstroms)		
			X	Y	Z
1	6	0	0.016461	0.006851	0.010759
2	8	0	-0.018126	-0.001046	1.425528
3	6	0	1.272169	-0.001710	2.004672
4	1	0	1.141321	-0.006315	3.089283
5	1	0	1.846278	-0.893950	1.708405
6	1	0	1.844066	0.894414	1.715772
7	1	0	0.528625	-0.885043	-0.383383
8	1	0	-1.019064	0.005979	-0.336842
9	1	0	0.525163	0.904382	-0.374824

Electronic Energy = -155.04131200

Zero-Point Energy = 0.079631

Series: M = Na, R = THP

ROOCH₃

Center Number	Atomic Number	Atomic Type	Coordinates (Angstroms)		
			X	Y	Z
1	6	0	0.000000	0.000000	0.000000
2	6	0	0.000000	0.000000	1.538238
3	6	0	1.443195	0.000000	2.064687
4	6	0	2.243814	1.124958	1.406899
5	8	0	2.193538	1.048803	-0.022713
6	6	0	0.878986	1.133757	-0.521975
7	1	0	0.441286	2.119197	-0.281792
8	8	0	1.079012	1.063406	-1.935128
9	8	0	-0.176339	1.505777	-2.534268
10	6	0	0.174651	2.551588	-3.431510
11	1	0	0.874452	2.193484	-4.194314
12	1	0	-0.772403	2.836844	-3.899927
13	1	0	0.604952	3.407745	-2.898942
14	1	0	1.860097	2.107252	1.731543
15	1	0	3.305307	1.073602	1.661277
16	1	0	1.923987	-0.959395	1.835684
17	1	0	1.466405	0.126712	3.154289
18	1	0	-0.523456	0.894165	1.906732
19	1	0	-0.554508	-0.864727	1.919055
20	1	0	0.413134	-0.939954	-0.385184
21	1	0	-1.012035	0.112306	-0.401841

Electronic Energy = -461.45919003 Zero-Point Energy = 0.181506

CH₃M (M = Na, R = THP)

Center Number	Atomic Number	Atomic Type	Coordinates (Angstroms)		
			X	Y	Z
1	6	0	-0.085127	0.000000	0.034790
2	1	0	-0.039438	0.000000	1.130289
3	11	0	2.054754	0.000000	-0.839739
4	1	0	-0.624698	-0.893189	-0.301783
5	1	0	-0.624698	0.893189	-0.301784

Electronic Energy = -202.17683220 Zero-Point Energy = 0.032840

II (M = Na, R = THP)

Center Number	Atomic Number	Atomic Type	Coordinates (Angstroms)		
			X	Y	Z
1	6	0	-0.078589	0.483870	-1.312338
2	11	0	0.555145	-0.164415	0.859604
3	8	0	2.589378	-0.266647	2.226775
4	6	0	3.914491	-0.609503	1.827476
5	1	0	4.197469	0.187763	1.134968
6	1	0	4.587448	-0.623374	2.690391
7	1	0	3.928327	-1.573869	1.309813
8	8	0	2.145340	-1.363019	3.115466
9	6	0	1.160200	-0.828330	3.951706
10	6	0	0.830280	-1.893995	4.993504
11	6	0	-0.372765	-1.438171	5.839988
12	6	0	-1.548007	-1.022711	4.942235
13	6	0	-1.087402	-0.004645	3.902279
14	8	0	0.023021	-0.521689	3.141822
15	1	0	-1.864331	0.219546	3.168118
16	1	0	-0.784337	0.938487	4.383053
17	1	0	-1.955724	-1.900136	4.425441
18	1	0	-2.358639	-0.589287	5.539777
19	1	0	-0.074832	-0.588918	6.470340
20	1	0	-0.669892	-2.243488	6.519700
21	1	0	0.596014	-2.825169	4.465180
22	1	0	1.710322	-2.071491	5.619764
23	1	0	1.525856	0.103215	4.411745
24	1	0	-1.169949	0.435387	-1.449246
25	1	0	0.232282	1.517101	-1.531710
26	1	0	0.374350	-0.163497	-2.079069

Electronic Energy = -663.66769749 Zero-Point Energy = 0.215318

TS III (M = Na, R = THP)

Center Number	Atomic Number	Atomic Type	Coordinates (Angstroms)		
			X	Y	Z
1	6	0	-0.000203	0.000129	-0.000160
2	11	0	2.215520	-0.073720	-1.064186
3	8	0	1.964042	1.950541	-0.408240
4	6	0	1.156844	3.073983	-0.143994
5	1	0	0.190687	2.681230	0.196376
6	1	0	1.589989	3.696745	0.648649

7	1	0	1.000578	3.674610	-1.048663
8	8	0	3.462774	2.642075	-0.987116
9	6	0	4.434618	1.972975	-0.319376
10	6	0	5.793670	2.602057	-0.661436
11	6	0	6.947687	1.801491	-0.034526
12	6	0	6.846149	0.317005	-0.408905
13	6	0	5.451983	-0.213913	-0.081001
14	8	0	4.433614	0.558714	-0.735143
15	1	0	5.322909	-1.244293	-0.426704
16	1	0	5.281427	-0.196746	1.008087
17	1	0	7.032418	0.186777	-1.482502
18	1	0	7.596832	-0.275403	0.128716
19	1	0	6.914186	1.904753	1.059109
20	1	0	7.908342	2.217446	-0.358829
21	1	0	5.885654	2.623540	-1.753210
22	1	0	5.793594	3.637311	-0.306039
23	1	0	4.264848	1.967386	0.772624
24	1	0	-0.298261	-1.055024	-0.000101
25	1	0	0.059527	0.396753	1.014979
26	1	0	-0.651887	0.600631	-0.639880

 Electronic Energy = -663.65869534 Zero-Point Energy = 0.213483

IV (M = Na, R = THP)

Center Number	Atomic Number	Atomic Type	Coordinates (Angstroms)		
			X	Y	Z
1	6	0	-0.891654	-0.110436	-0.151961
2	8	0	-0.716602	1.188639	0.442981
3	6	0	-1.736313	2.109266	0.078043
4	1	0	-1.753062	2.263794	-1.009638
5	1	0	-2.722479	1.750406	0.403478
6	1	0	-1.518493	3.059249	0.572110
7	11	0	1.161756	1.070764	1.738666
8	8	0	1.744438	-0.980617	1.505247
9	6	0	2.916269	-0.927660	2.092728
10	6	0	3.099089	-1.809990	3.336791
11	6	0	4.438704	-1.575304	4.053150
12	6	0	4.618082	-0.095838	4.424075
13	6	0	4.401133	0.792589	3.196507
14	8	0	3.130414	0.560157	2.606599
15	1	0	4.452414	1.856145	3.463090
16	1	0	5.196841	0.599293	2.454922
17	1	0	3.889514	0.184811	5.197043
18	1	0	5.619211	0.085961	4.838116

19	1	0	5.263214	-1.880970	3.392191
20	1	0	4.511269	-2.205850	4.948335
21	1	0	2.255432	-1.607544	4.009685
22	1	0	3.009791	-2.854735	3.013601
23	1	0	3.794800	-1.043832	1.414068
24	1	0	-1.847735	-0.543968	0.169300
25	1	0	-0.879858	-0.024587	-1.246469
26	1	0	-0.060414	-0.733076	0.188784

 Electronic Energy = -663.81927375 Zero-Point Energy = 0.219280

ROM (M = Na, R = THP)

Center Number	Atomic Number	Atomic Type	Coordinates (Angstroms)		
			X	Y	Z
1	6	0	-0.015367	0.008300	0.005048
2	6	0	0.935219	-1.037997	0.591535
3	8	0	2.282242	-0.777199	0.222815
4	6	0	2.838285	0.642344	0.725460
5	6	0	1.893399	1.676236	0.099242
6	6	0	0.413491	1.421355	0.426733
7	1	0	-0.220603	2.173669	-0.058806
8	1	0	0.255012	1.535961	1.509199
9	1	0	2.061913	1.662105	-0.985617
10	1	0	2.206194	2.664025	0.459965
11	1	0	2.644234	0.557382	1.820199
12	8	0	4.100836	0.716480	0.382812
13	11	0	4.291474	-1.179094	-0.516043
14	1	0	0.845992	-1.044151	1.692294
15	1	0	0.682798	-2.045598	0.236717
16	1	0	0.000686	-0.073302	-1.090430
17	1	0	-1.042135	-0.203445	0.332716

 Electronic Energy = -508.75507622 Zero-Point Energy = 0.137994

CH₃OCH₃ (M = Na, R = THP)

Center Number	Atomic Number	Atomic Type	Coordinates (Angstroms)		
			X	Y	Z
1	6	0	0.016461	0.006851	0.010759
2	8	0	-0.018126	-0.001046	1.425528
3	6	0	1.272169	-0.001710	2.004672
4	1	0	1.141321	-0.006315	3.089283
5	1	0	1.846278	-0.893950	1.708405

6	1	0	1.844066	0.894414	1.715772
7	1	0	0.528625	-0.885043	-0.383383
8	1	0	-1.019064	0.005979	-0.336842
9	1	0	0.525163	0.904382	-0.374824

Electronic Energy = -155.04131200

Zero-Point Energy = 0.079631

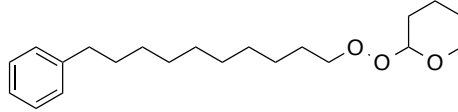

10b

Filename: c:\program files\pyris\data\ksh08-65.stad
Operator ID:
Sample ID: ksh08-65
Sample Weight: 18.923 mg
Comment:

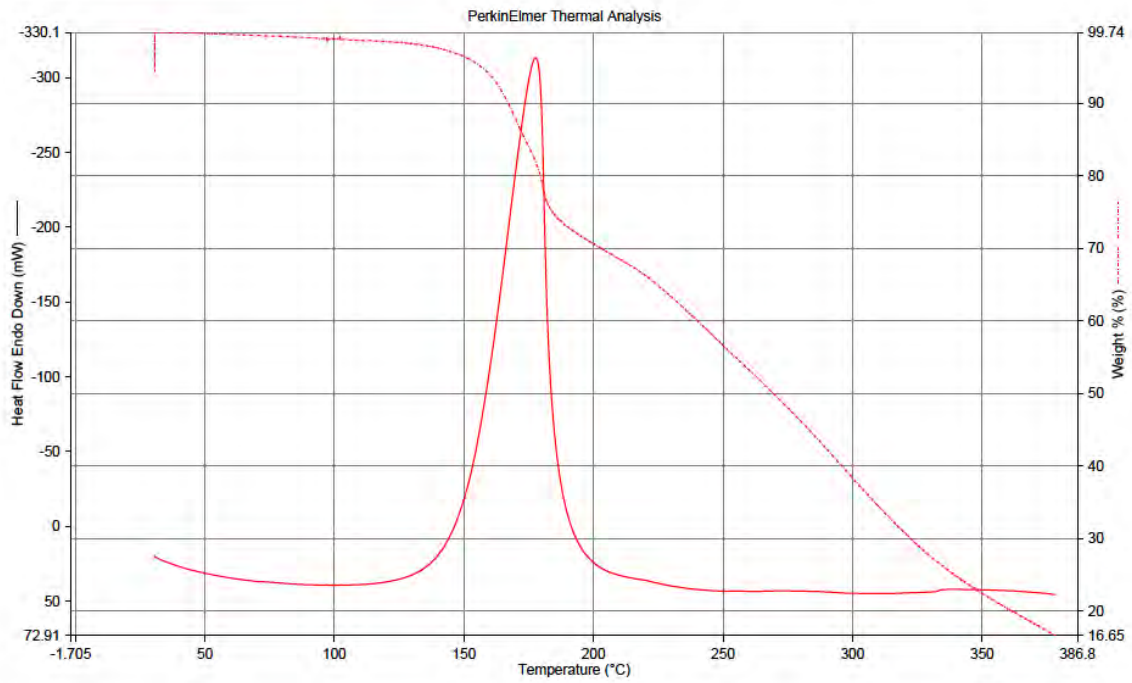

1/7/2015 5:54:19 PM

1) Heat from 30.00°C to 400.00°C at 40.00°C/min

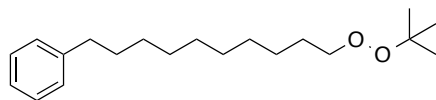

10a

Filename: C:\Program Files\PerkinElmer\THERMOANALYSIS\150107181059.stad
Operator ID:
Sample ID: ksk09-32
Sample Weight: 20.720 mg
Comment:

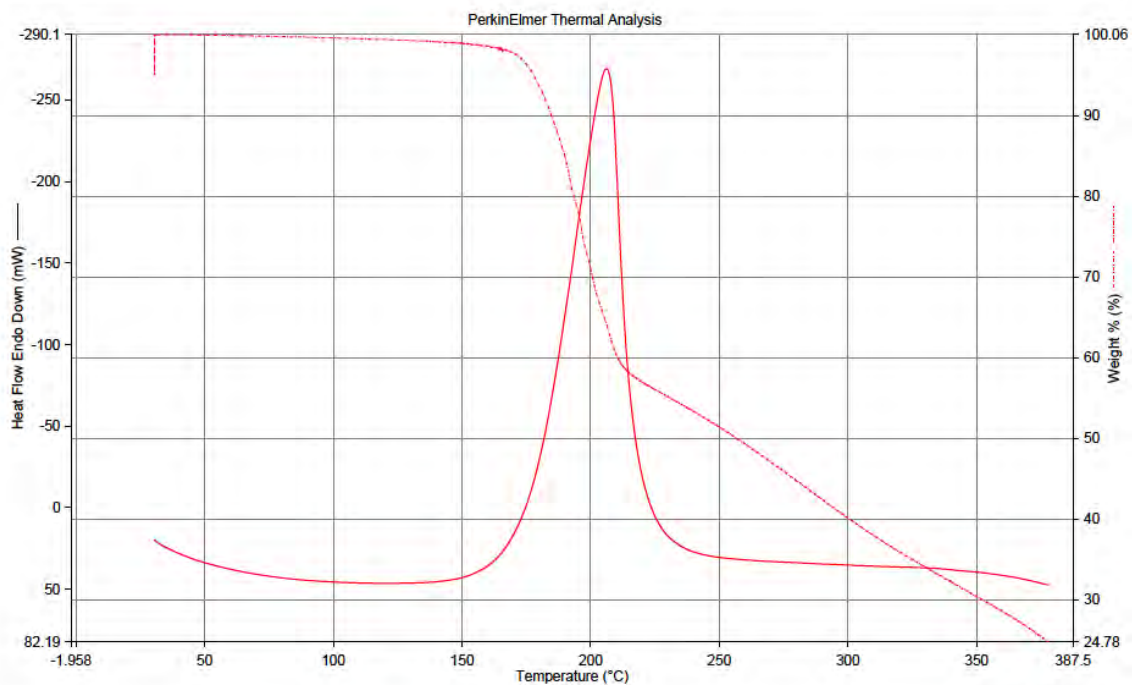

1/7/2015 6:34:23 PM

1) Heat from 30.00°C to 400.00°C at 40.00°C/min

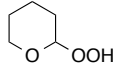

ksk10-09
CDCl₃, 1H
300 MHz

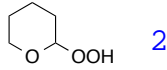
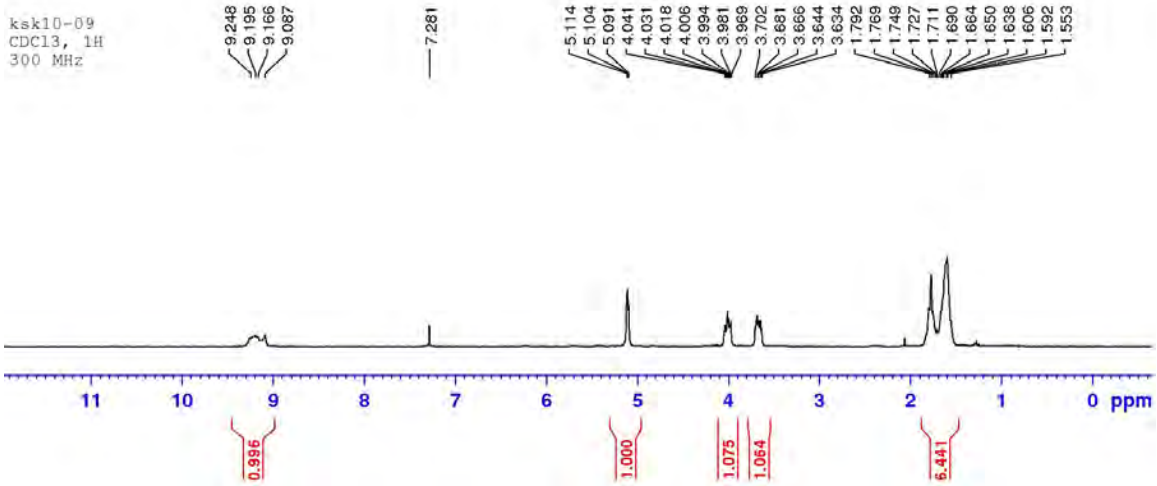

ksk10-09
CDCl₃, 13C
75 MHz

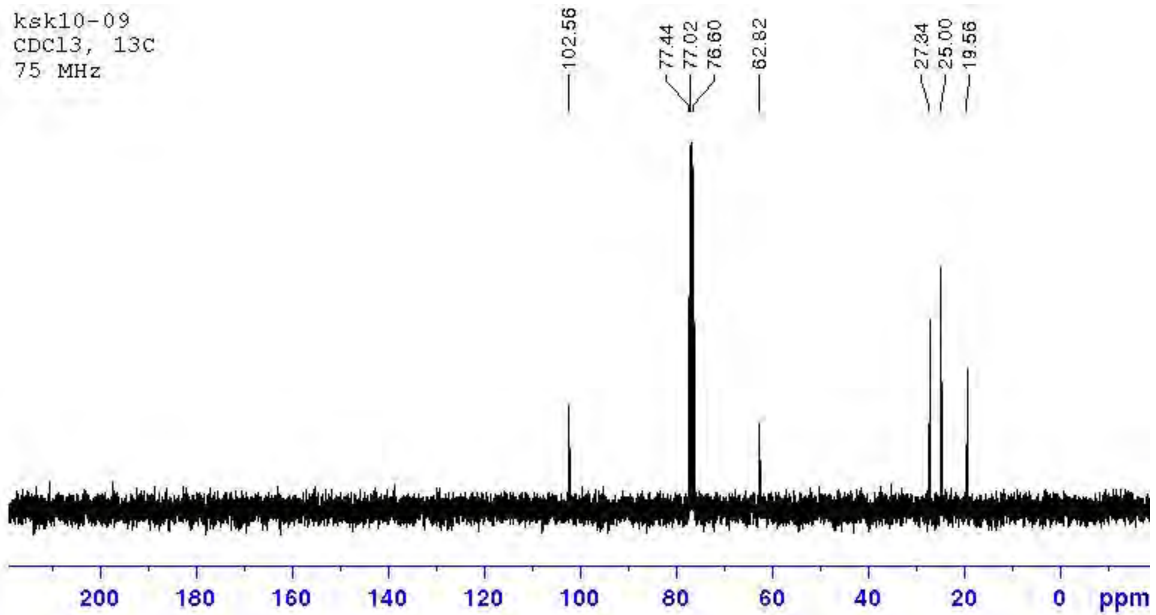

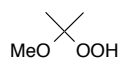

ksk07-61
CDCl₃, 1H
300 MHz

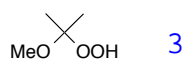
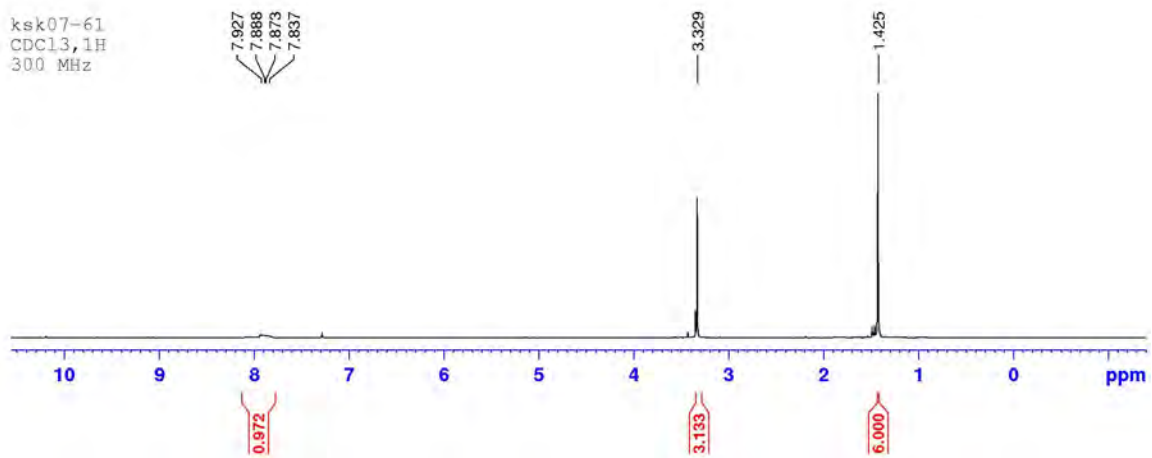

ksk07-61
CDCl₃, 13C
75 MHz

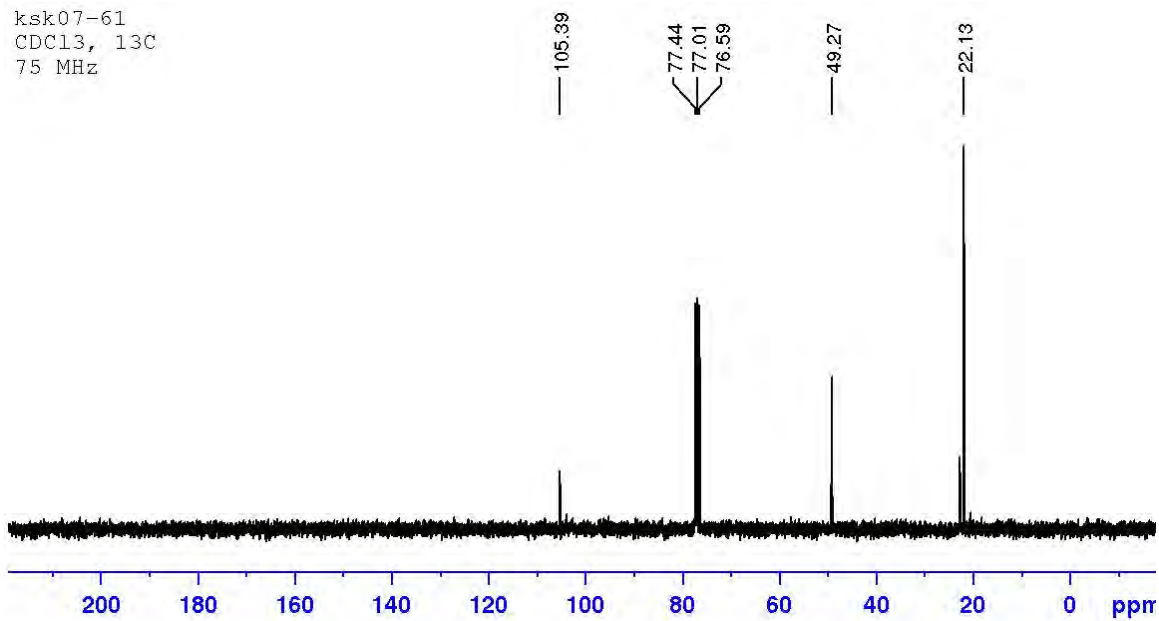

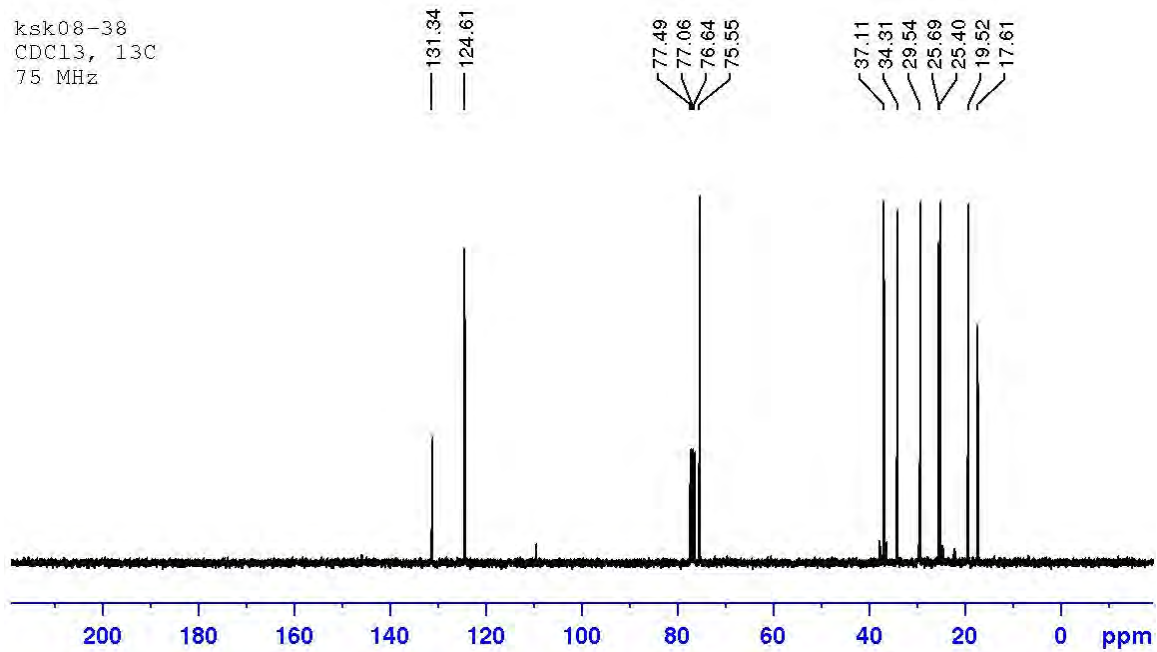
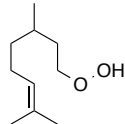
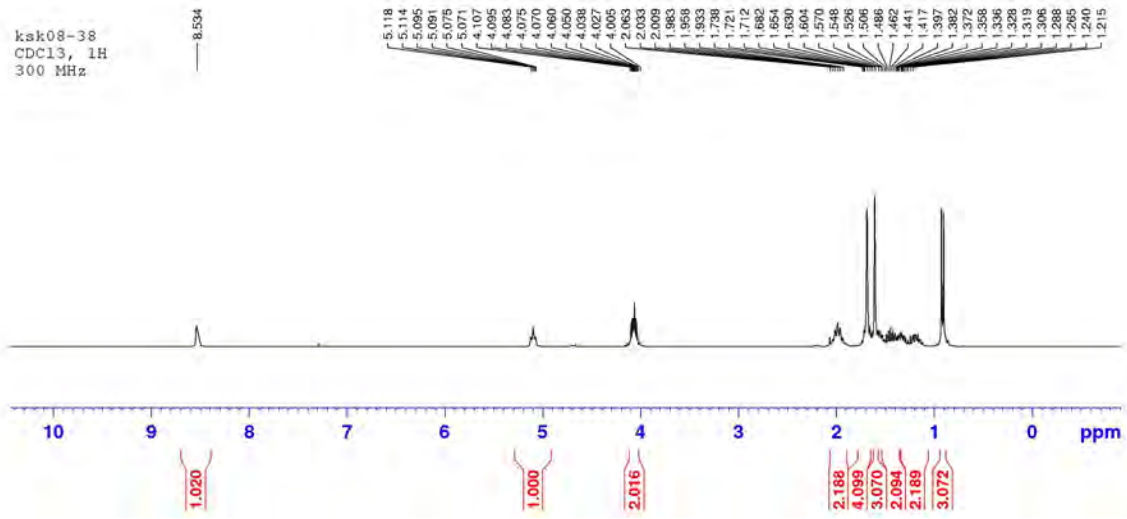
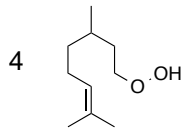

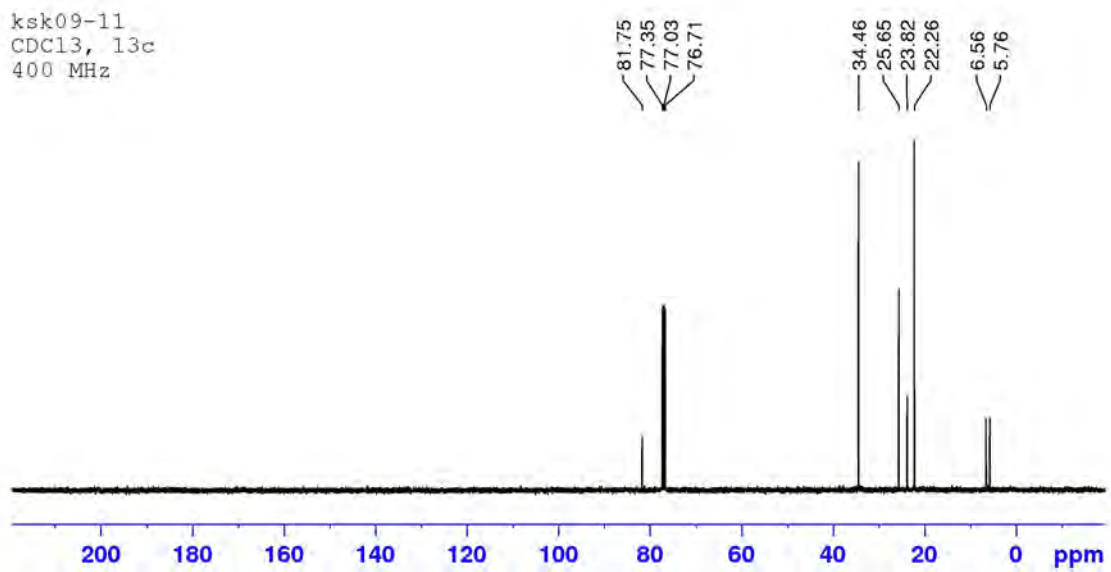
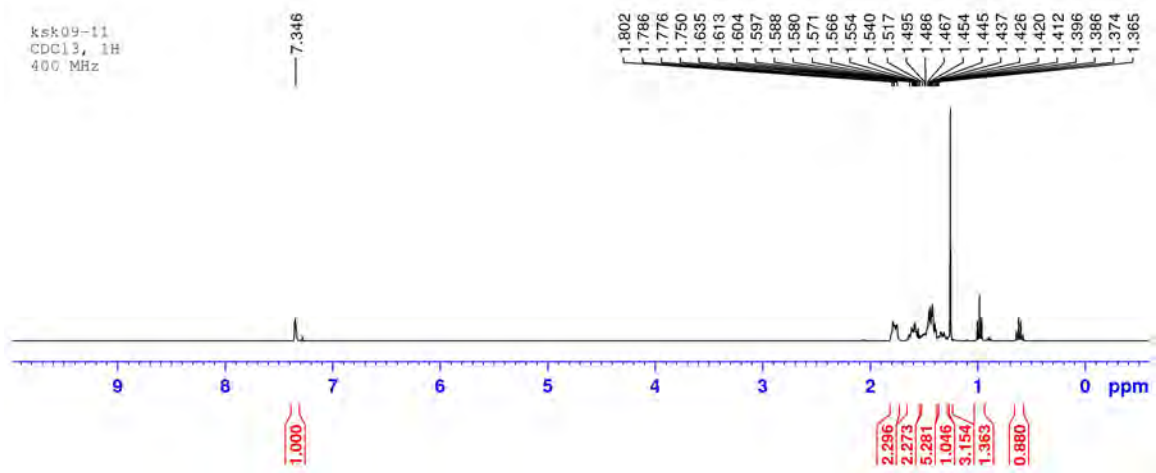
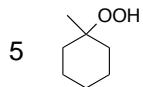

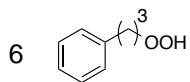

ksk10-58
CDCl₃, ¹H
400 MHz

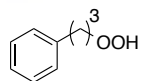
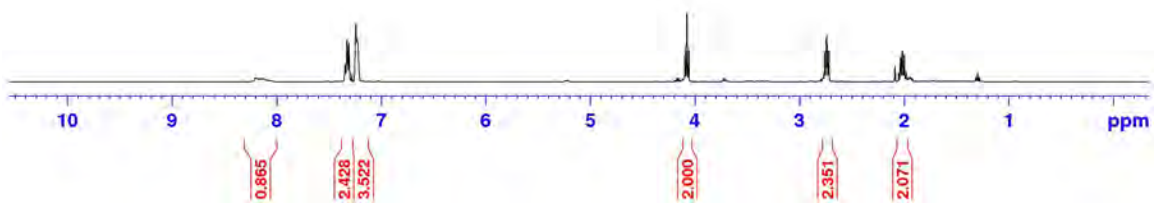

ksk10-58
CDCl₃, ¹³C
100 MHz

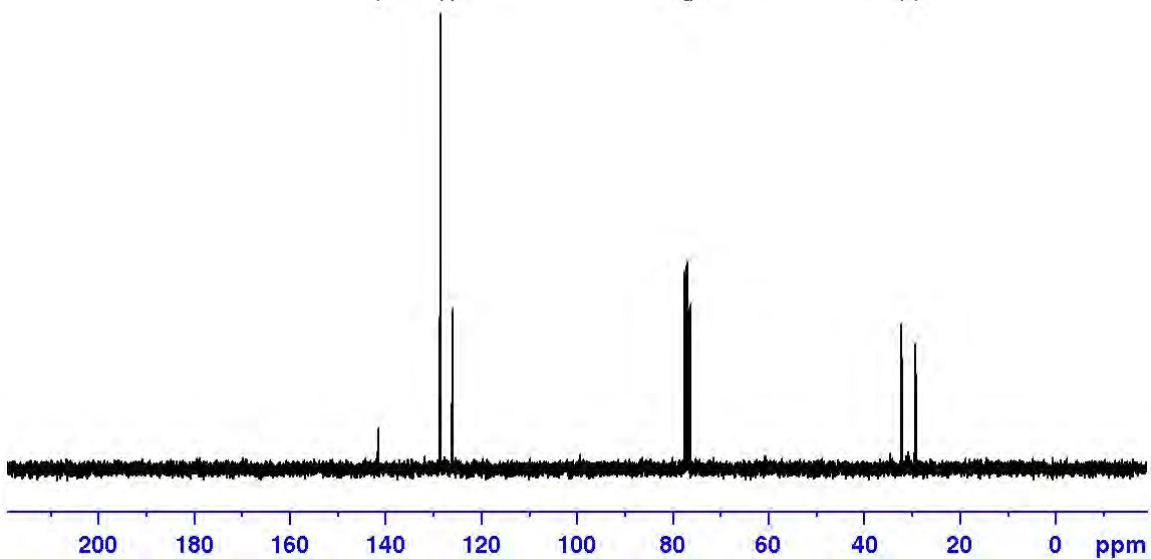
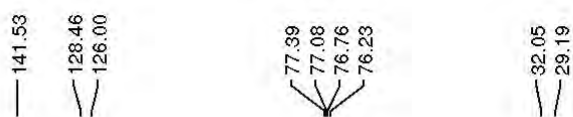

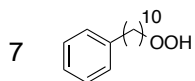

ksk08-71
CDCl₃, ¹H
300 MHz

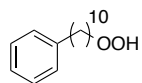
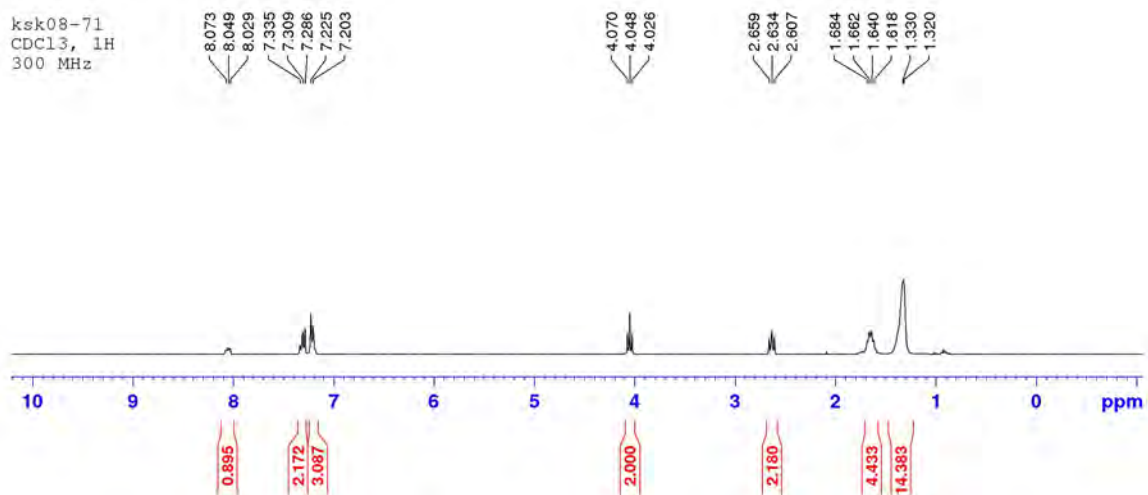

ksk08-71
CDCl₃, ¹³C
75 MHz

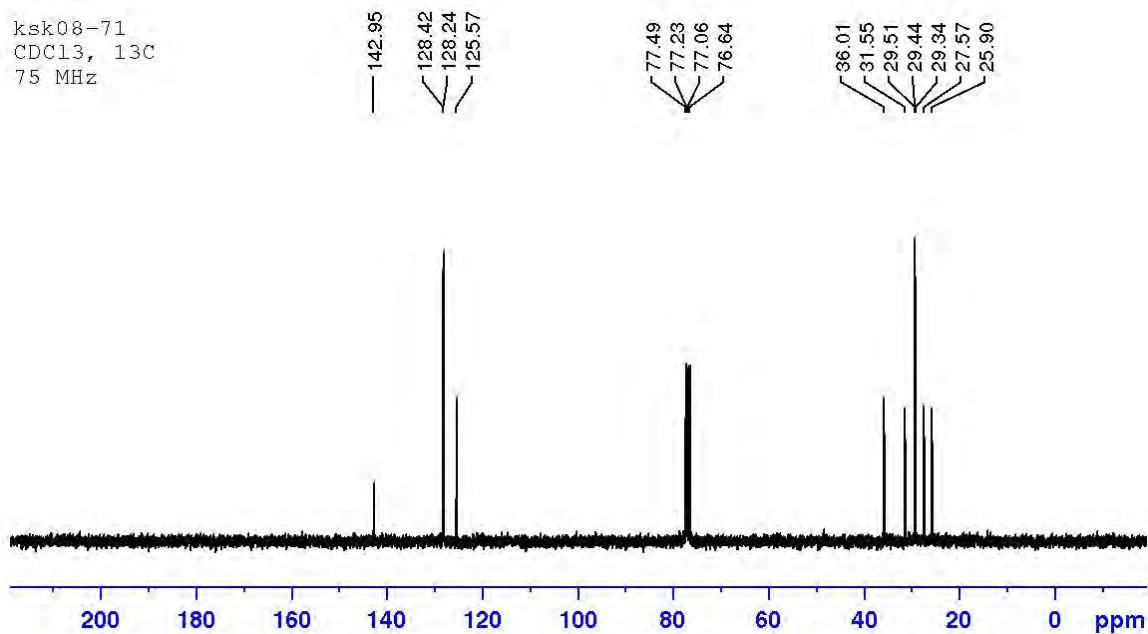

8a

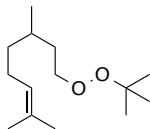

ksk08-46
CDCl₃, 1H
400 MHz

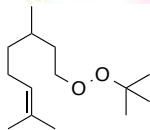
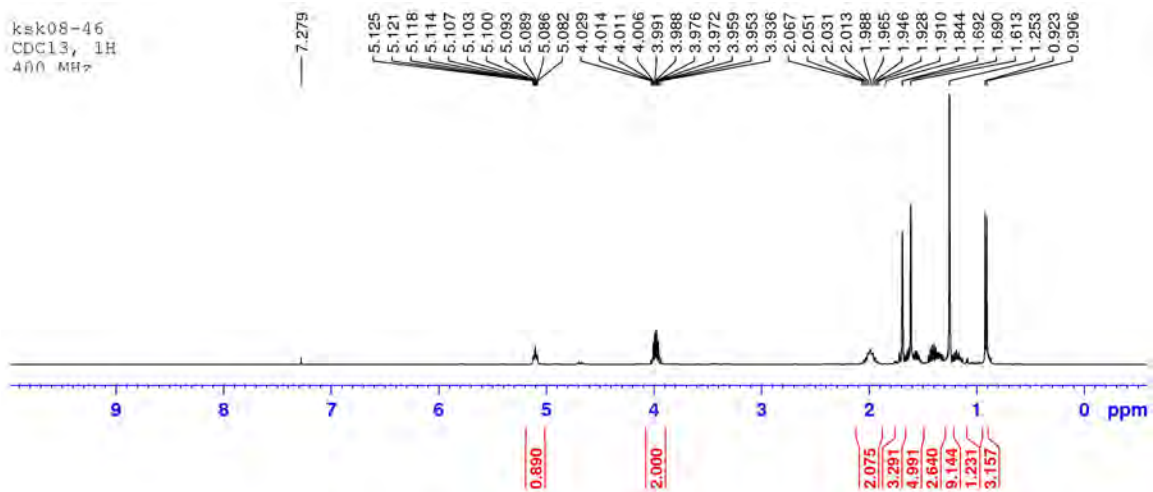

ksk08-46
CDCl₃, 13C
100 MHz

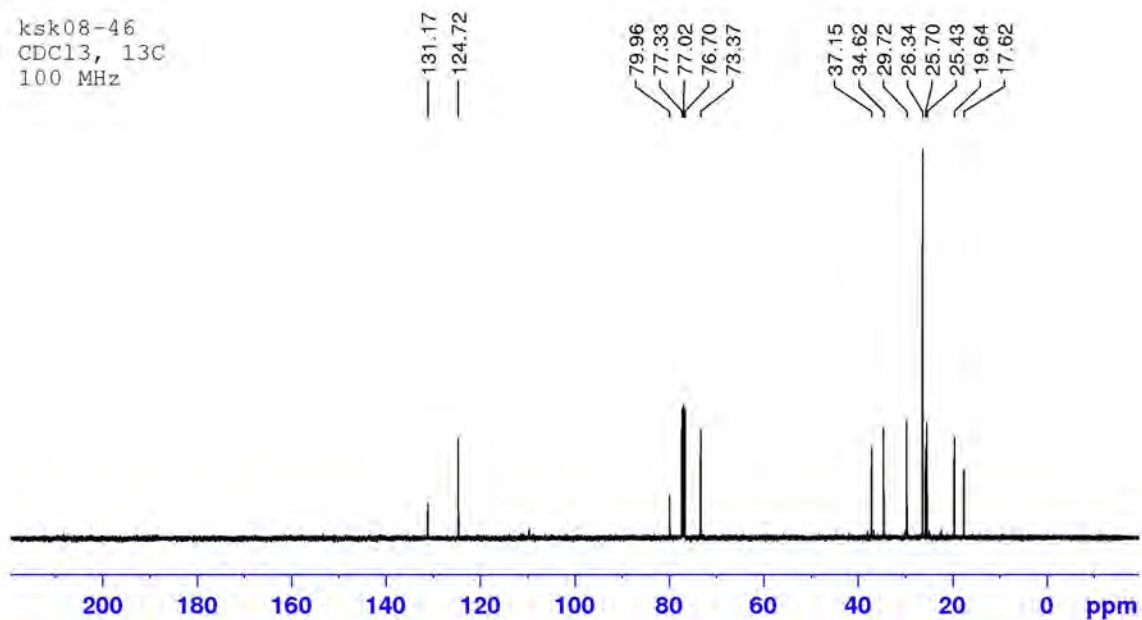

8b

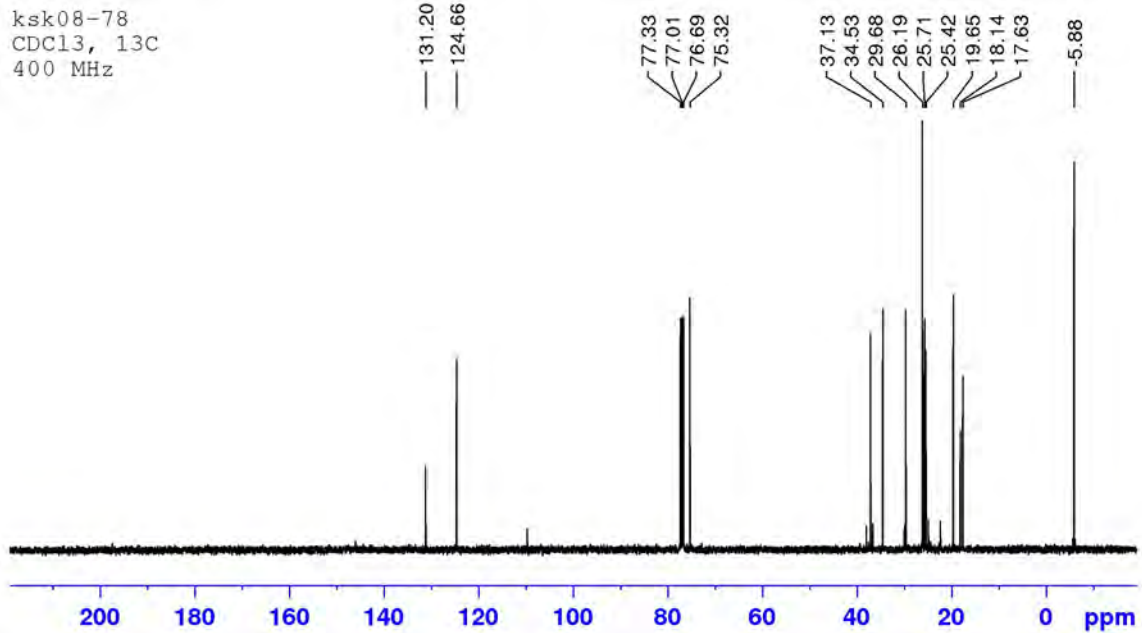
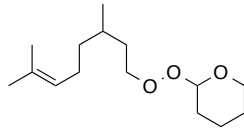
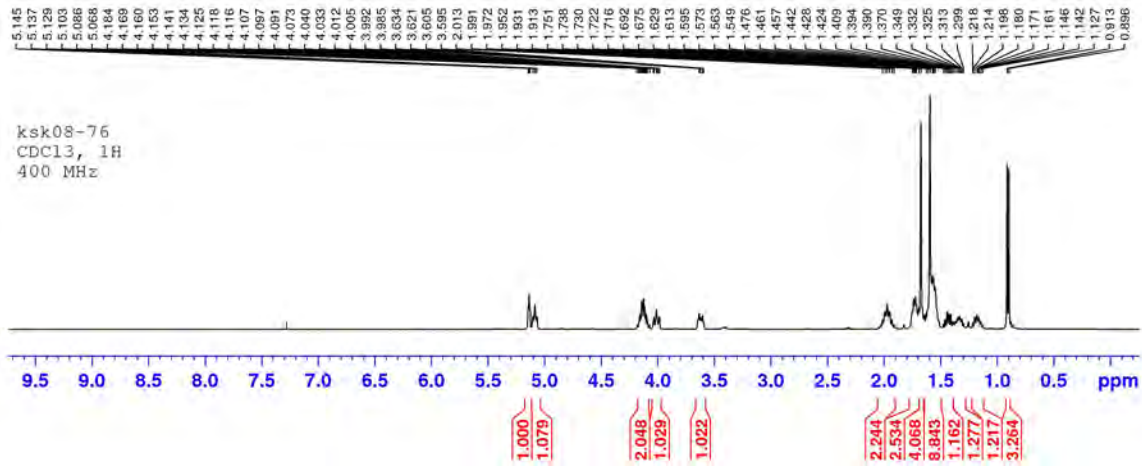
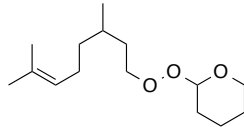

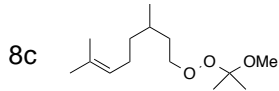

ksk07-90
CDCl₃, 1H
400 MHz

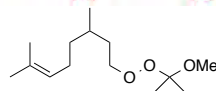
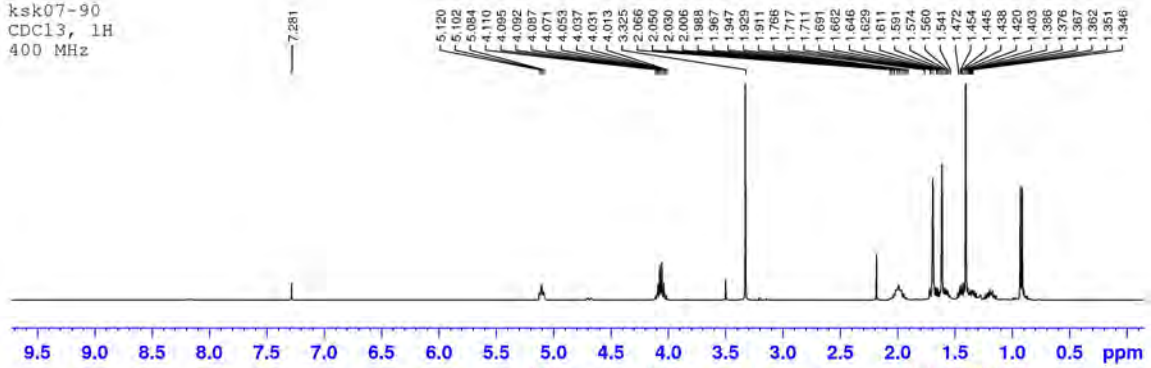

ksk07-90
CDCl₃, 13C
100 MHz

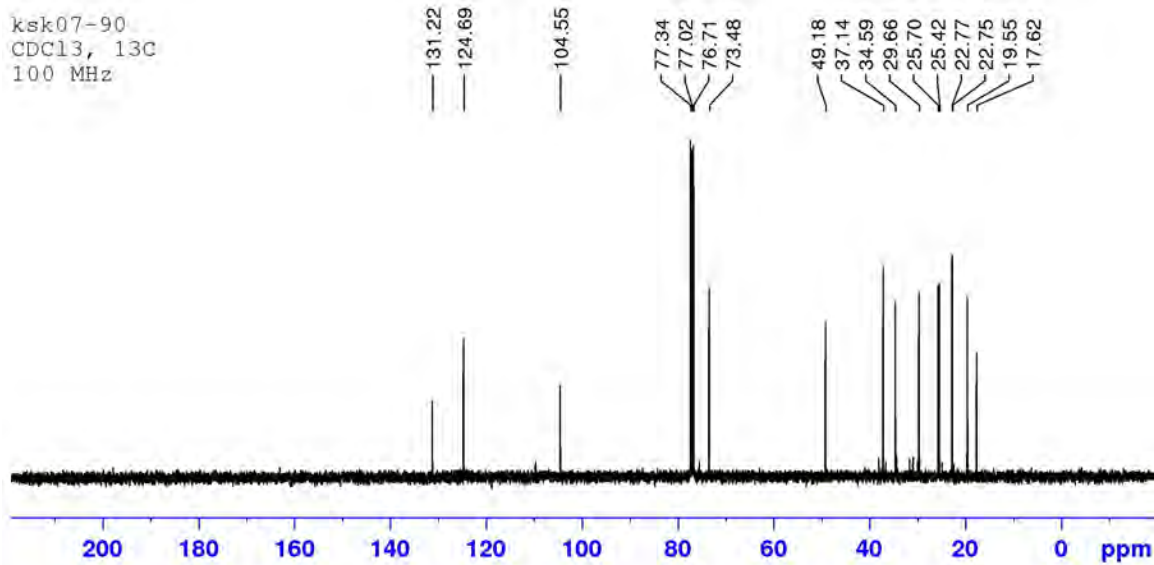

8d

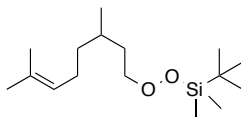
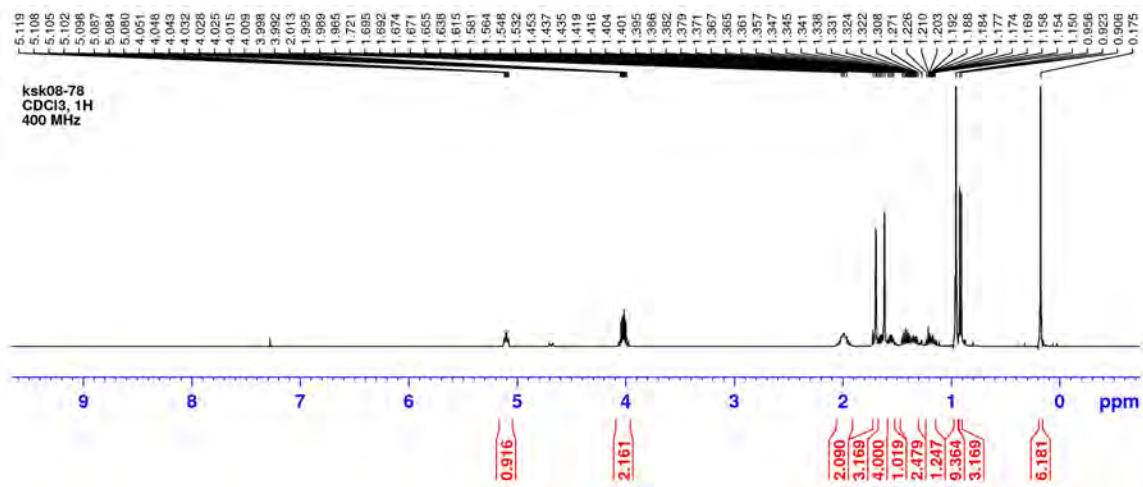
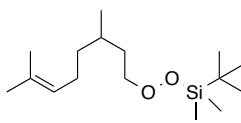

ksk08-78
CDCl₃, 13C
400 MHz

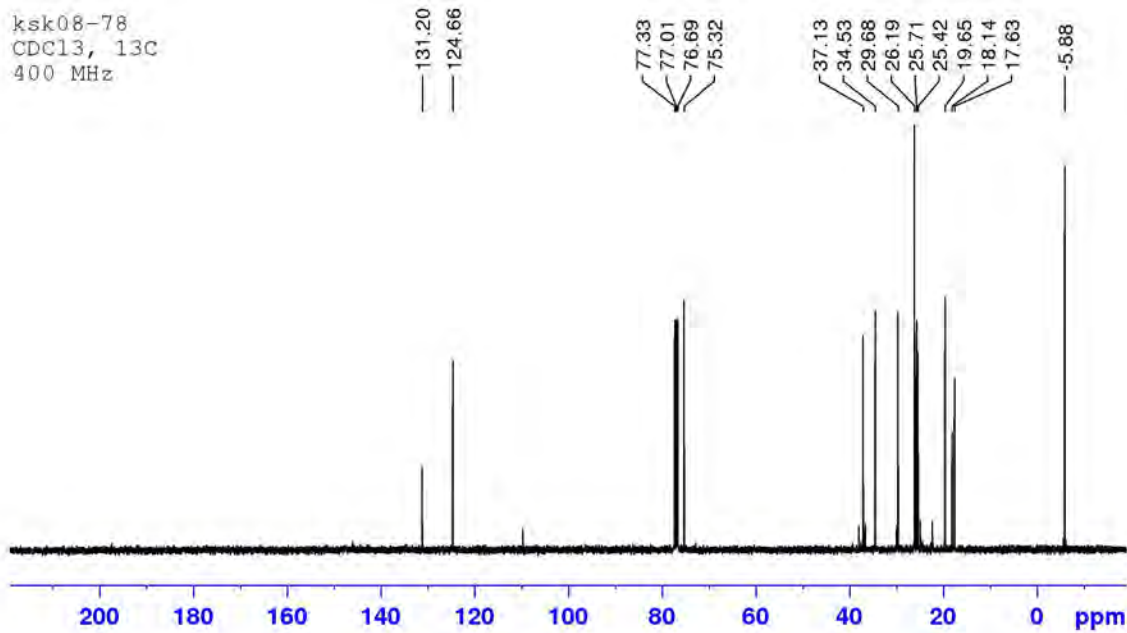

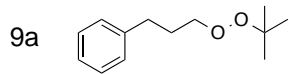

ksk09-53
CDCl₃, 1H
400 MHz

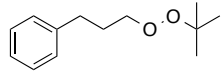
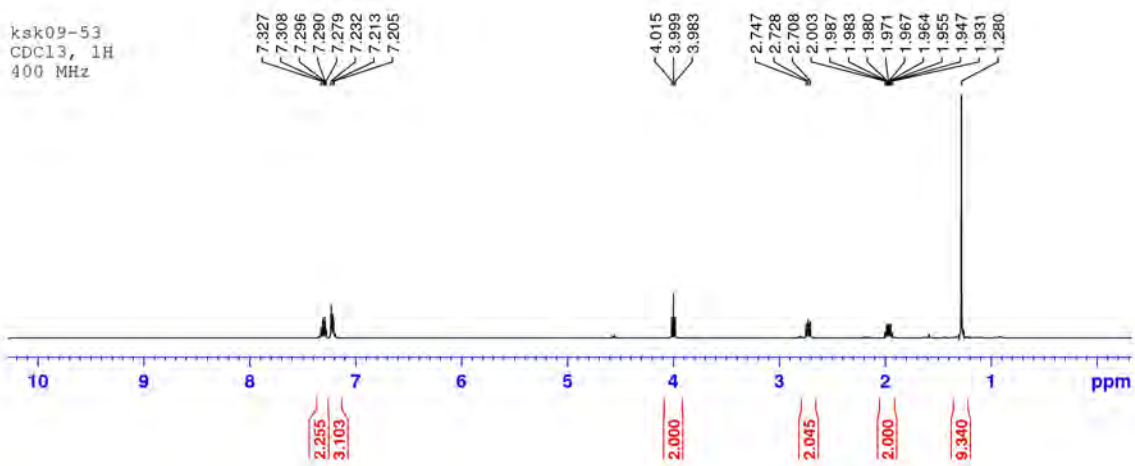

ksk09-53
CDCl₃, 13C
100 MHz

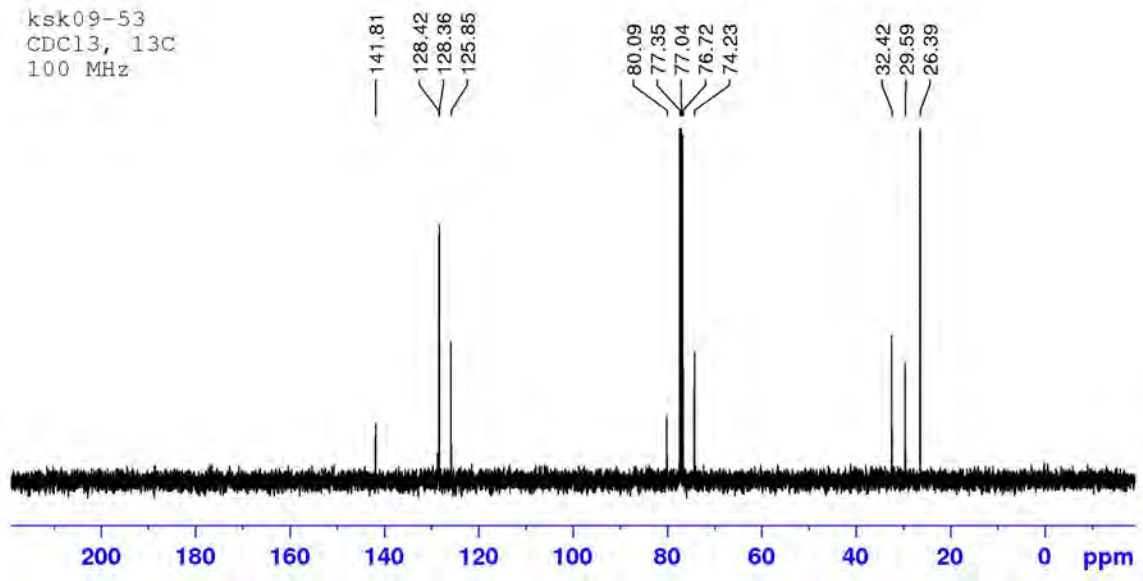

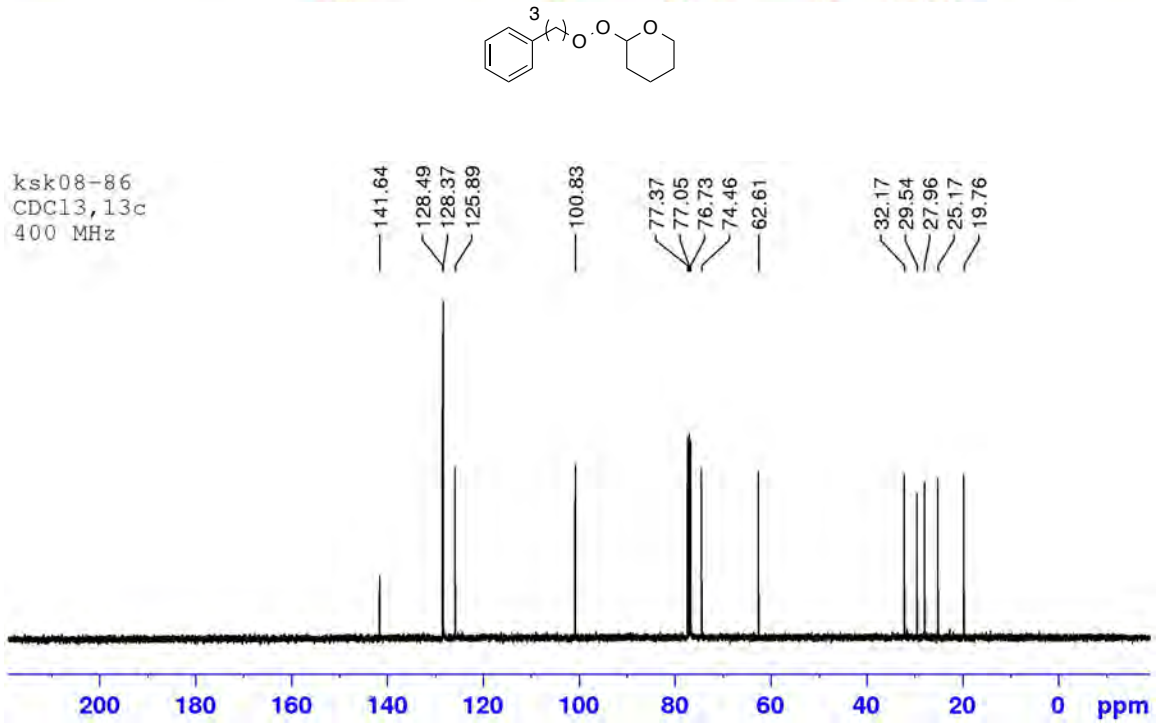
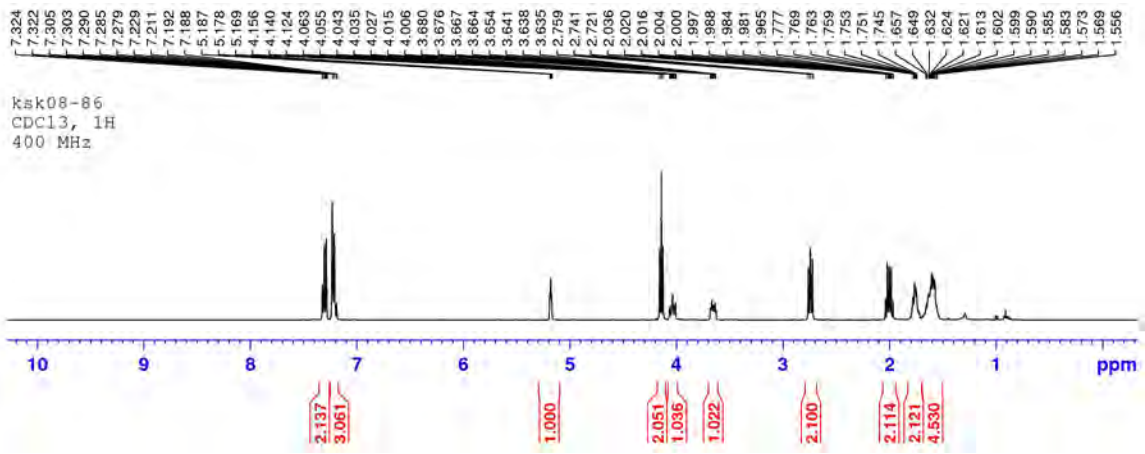
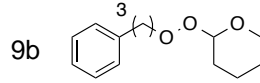

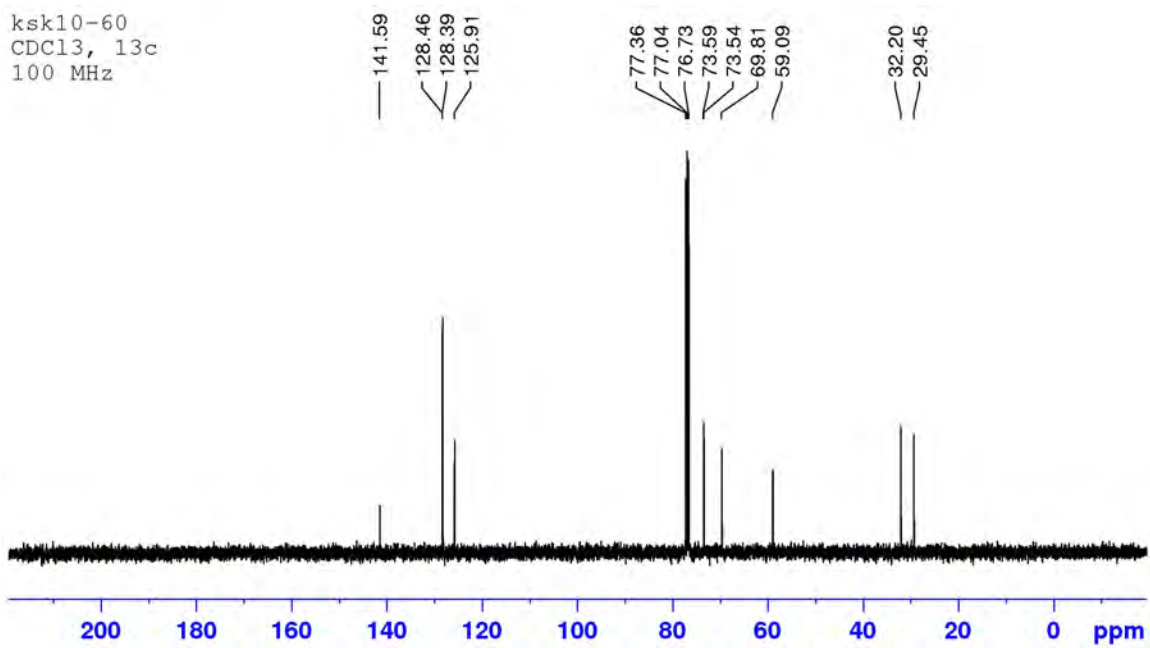
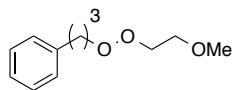
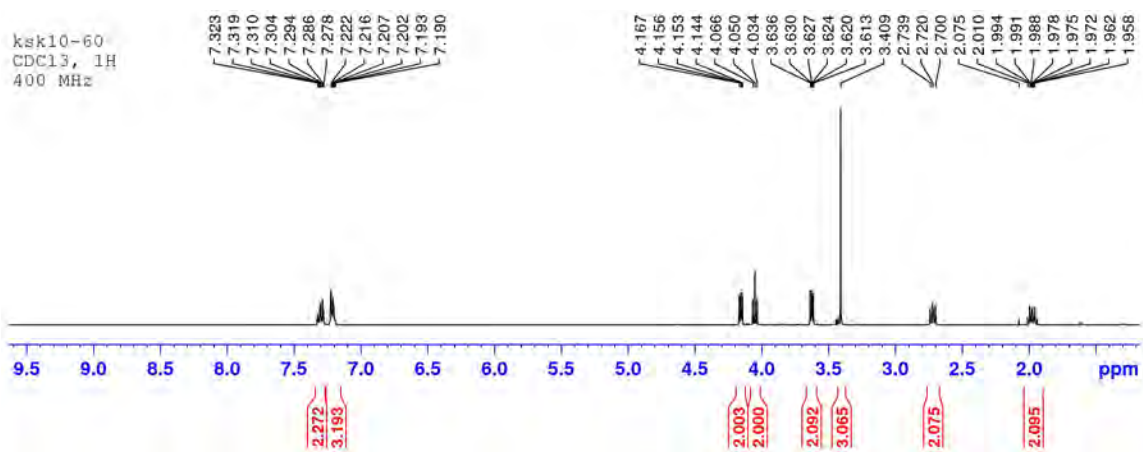
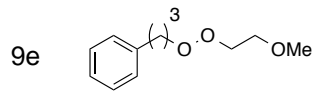

10a

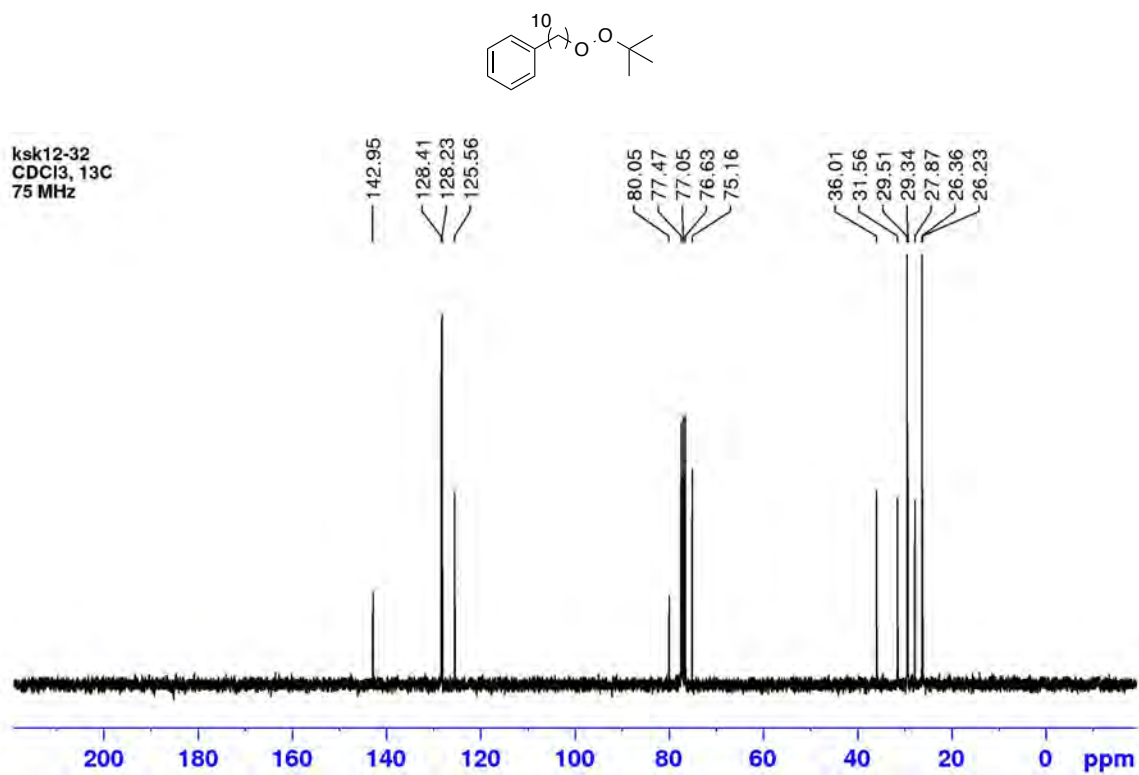
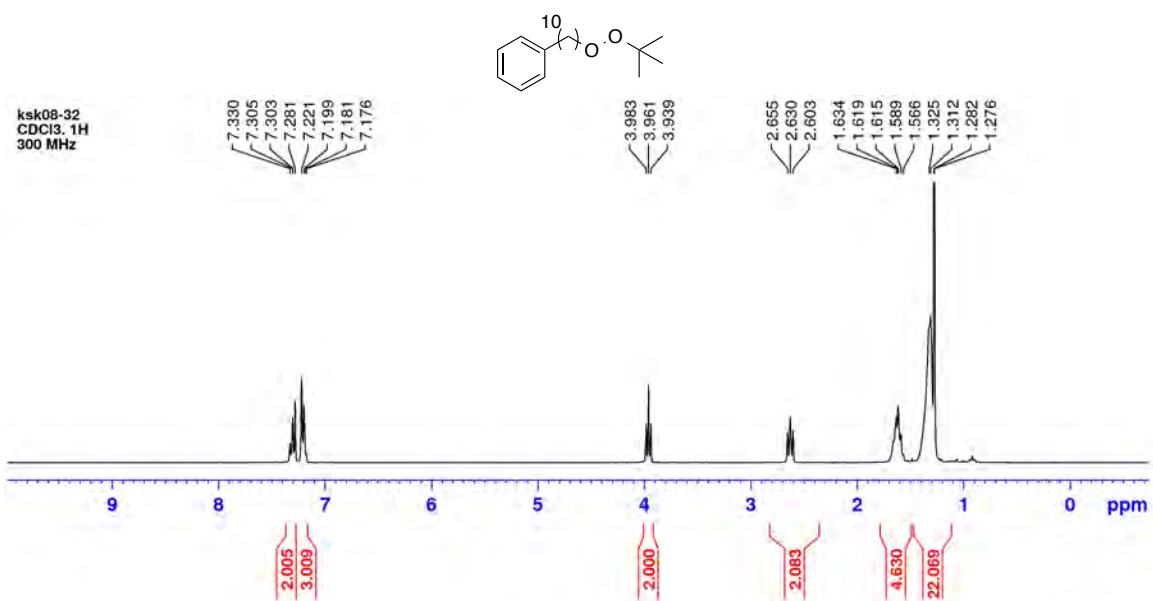

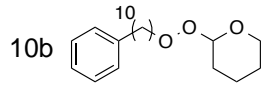

Ksk08-65
CDCl₃, ¹H
300 MHz

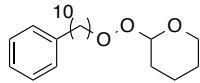
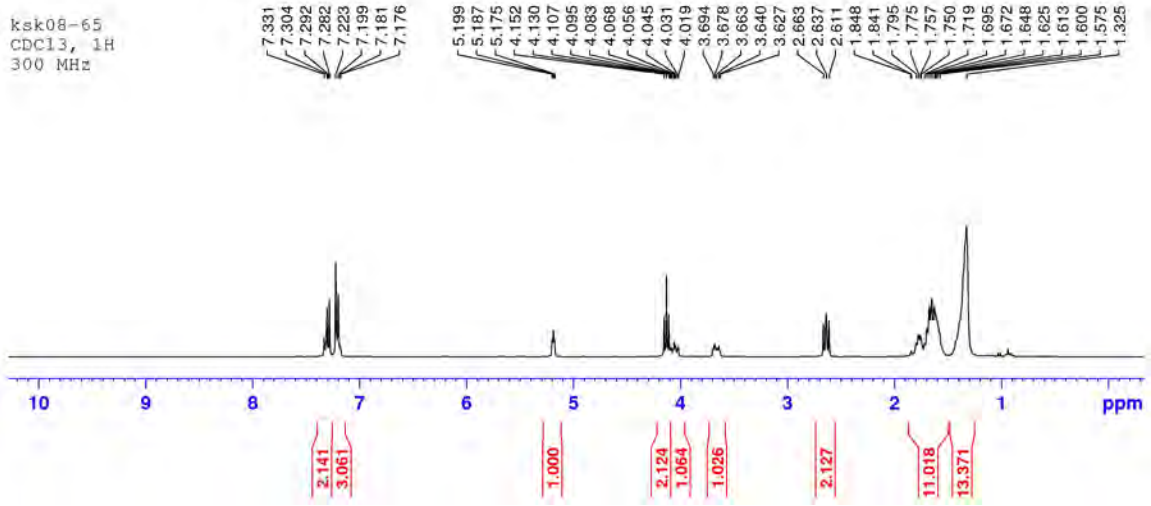

Ksk08-65
CDCl₃, ¹³C
75 MHz

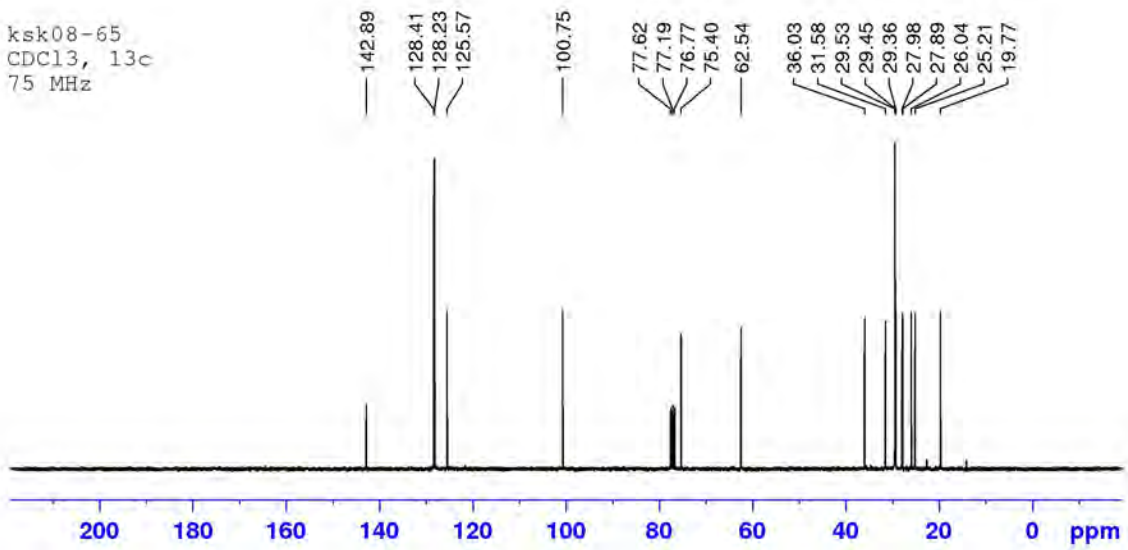

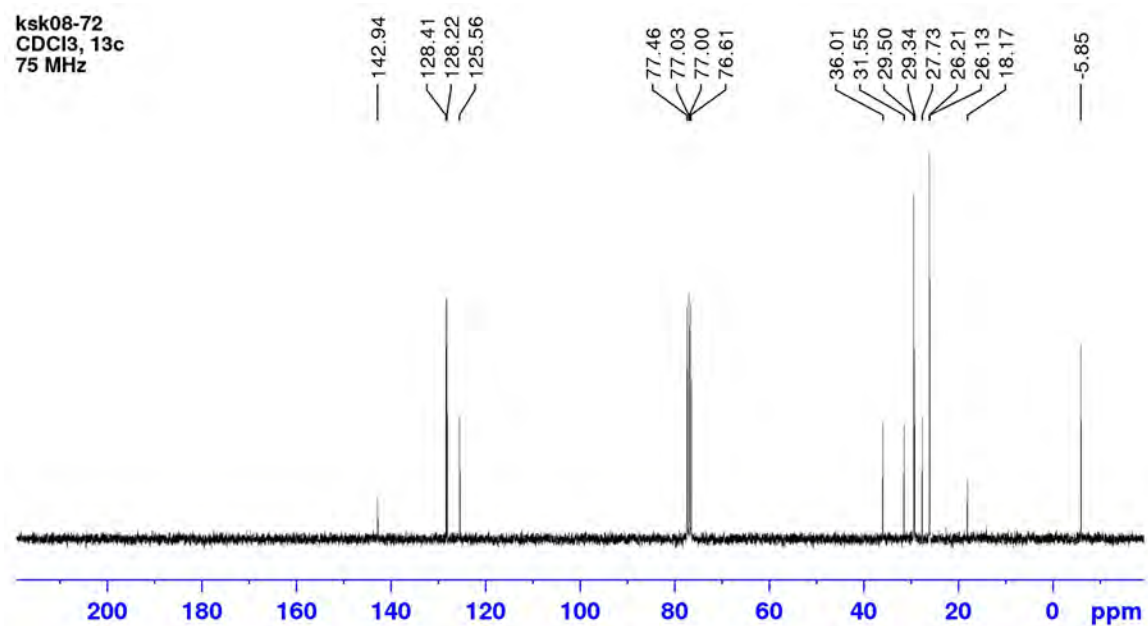
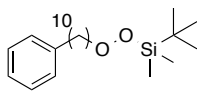
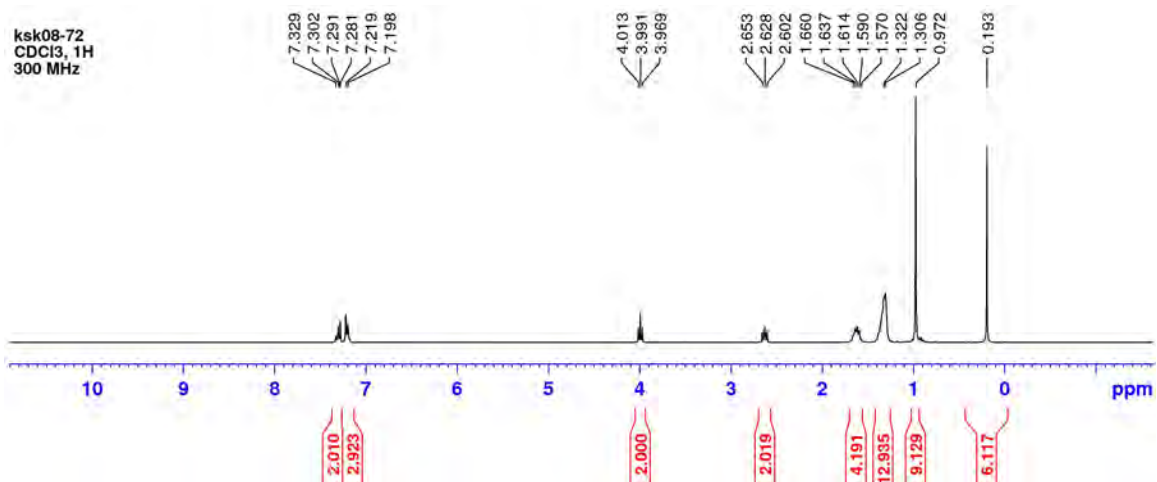
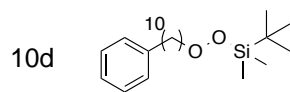

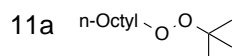

ksk08-06
CDCl₃, 1H
400 MHz

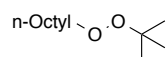
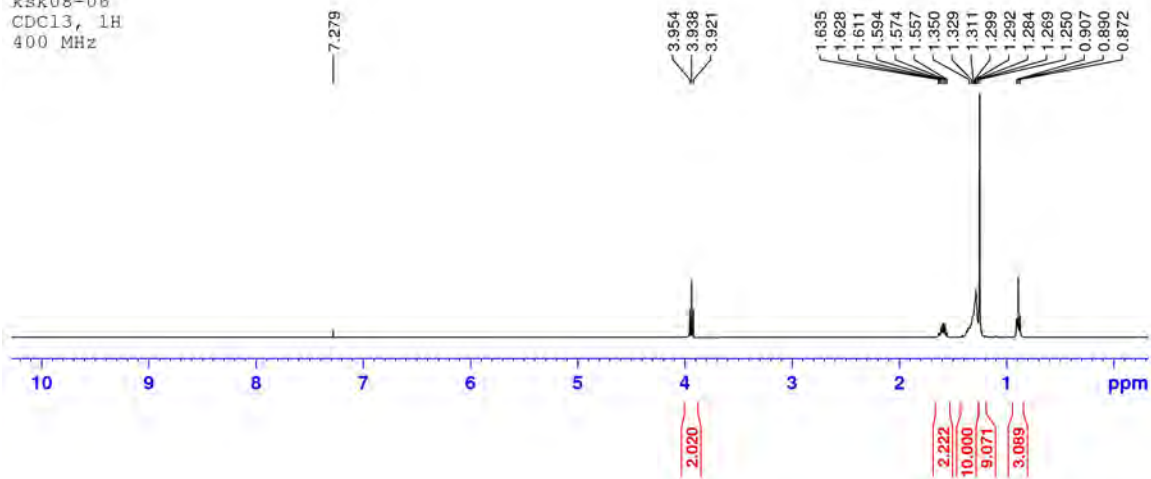

ksk08-06
CDCl₃, 13C
100 MHz

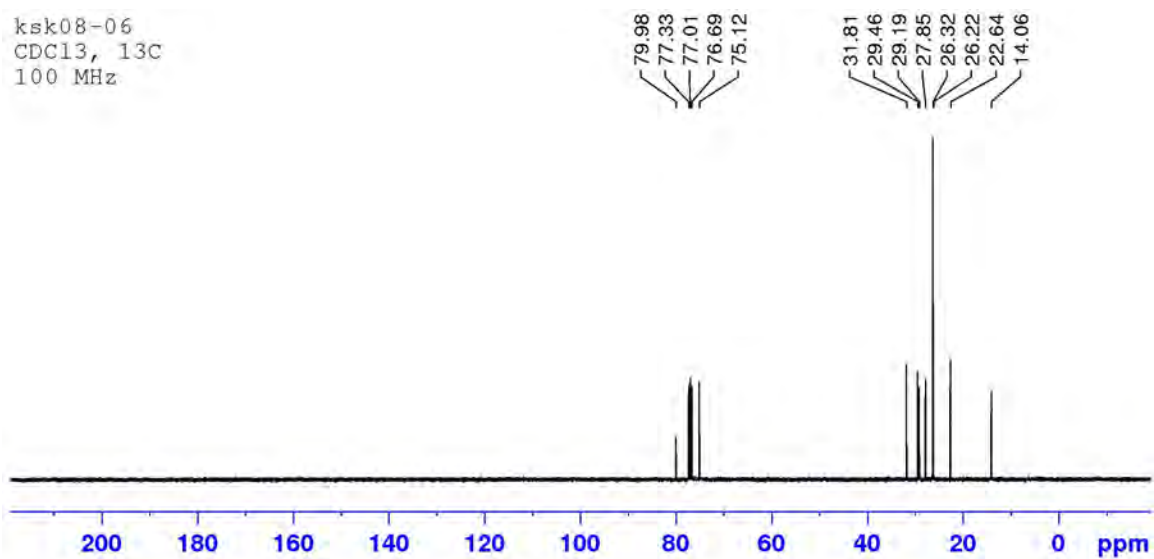

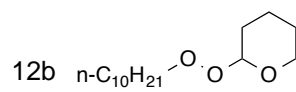

ksk10-43
CDCl₃, 1H
400 MHz

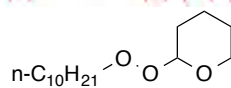
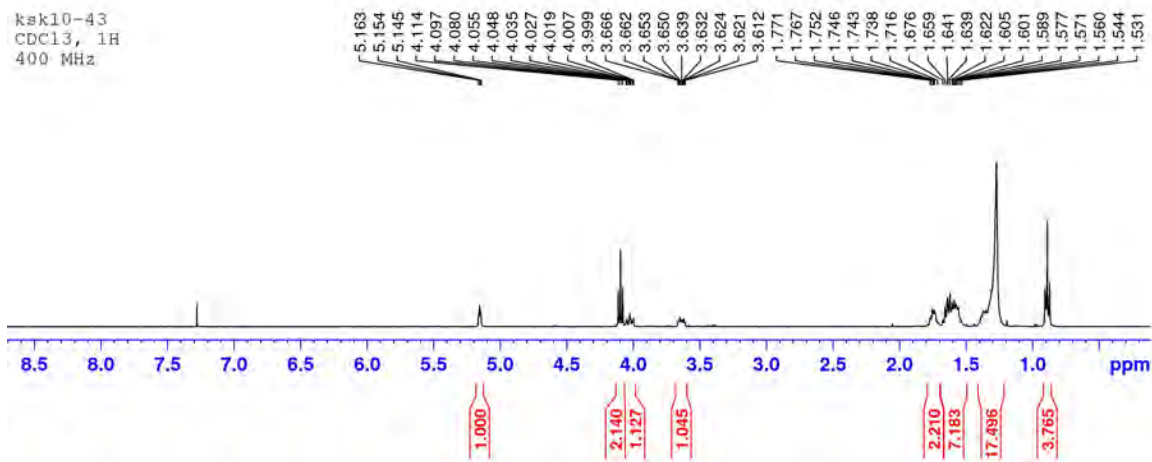

ksk08-65
CDCl₃, 13C
75 MHz

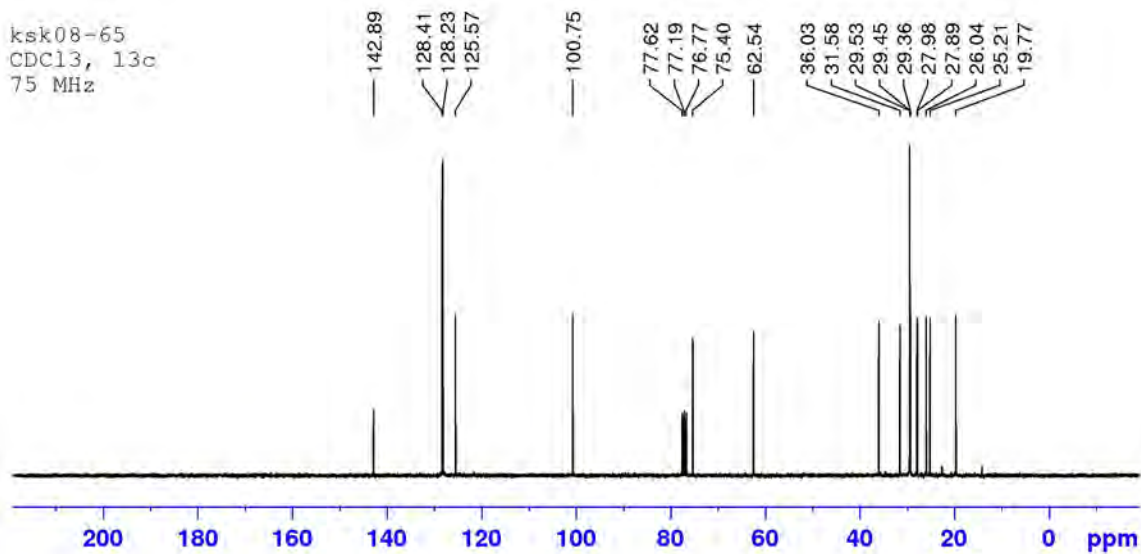

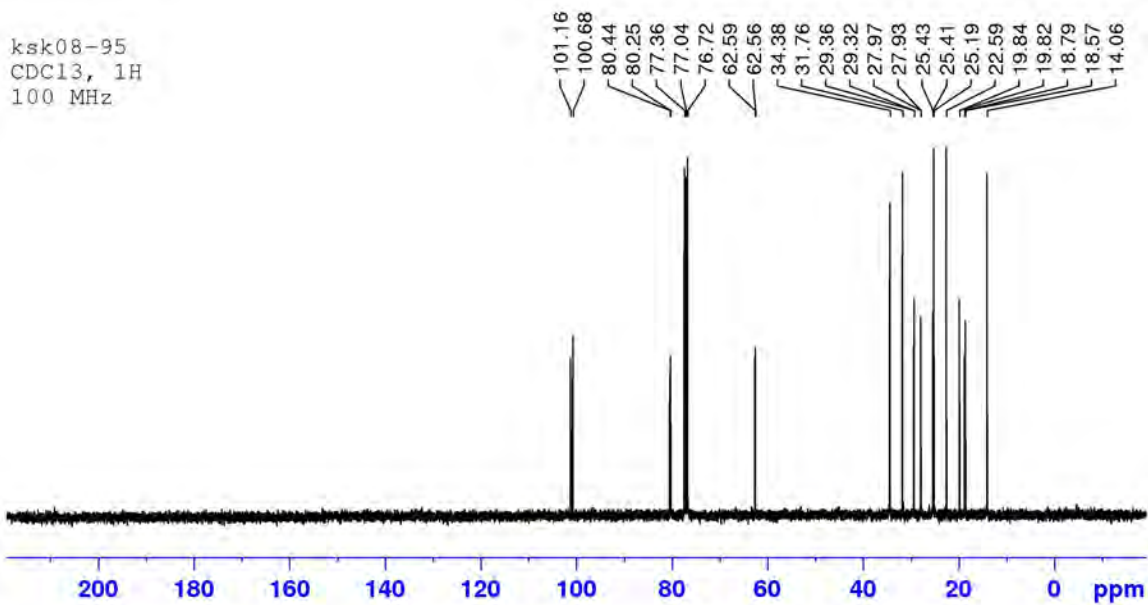
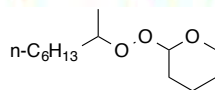
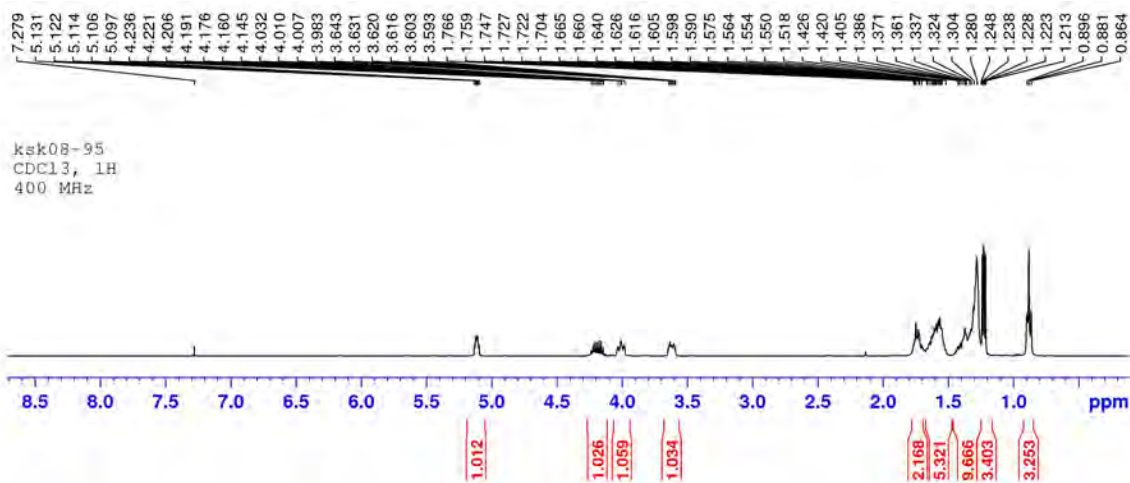
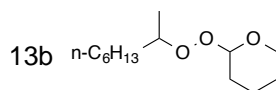

14b

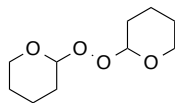

ksk09-19
CDCl₃, 1H
400 MHz

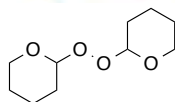
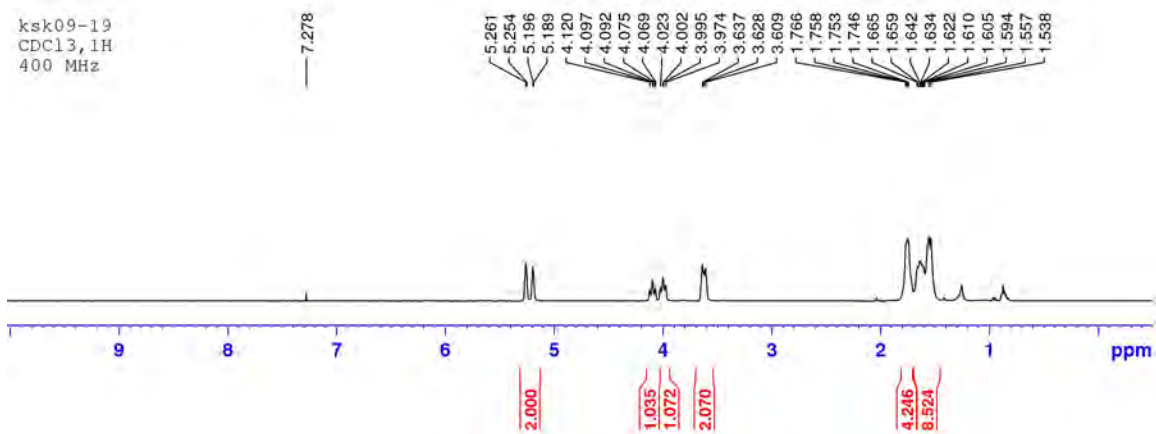

ksk09-19
CDCl₃, 13C
100 MHz

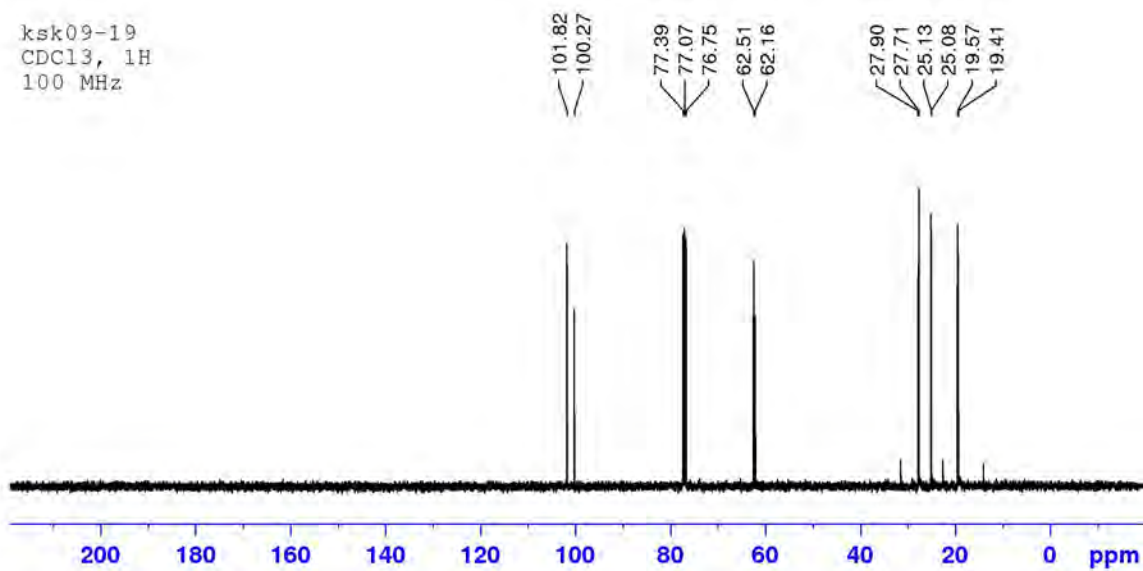

15b

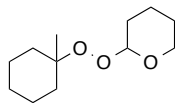

kak09-13
CDCl₃, 1H
300 MHz

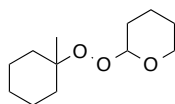
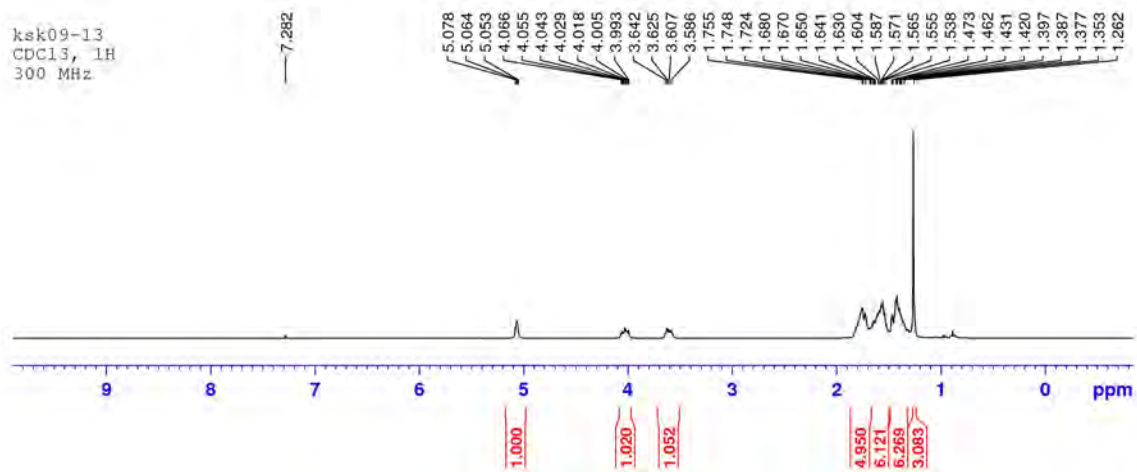

kak09-13
CDCl₃, 13C
75 MHz

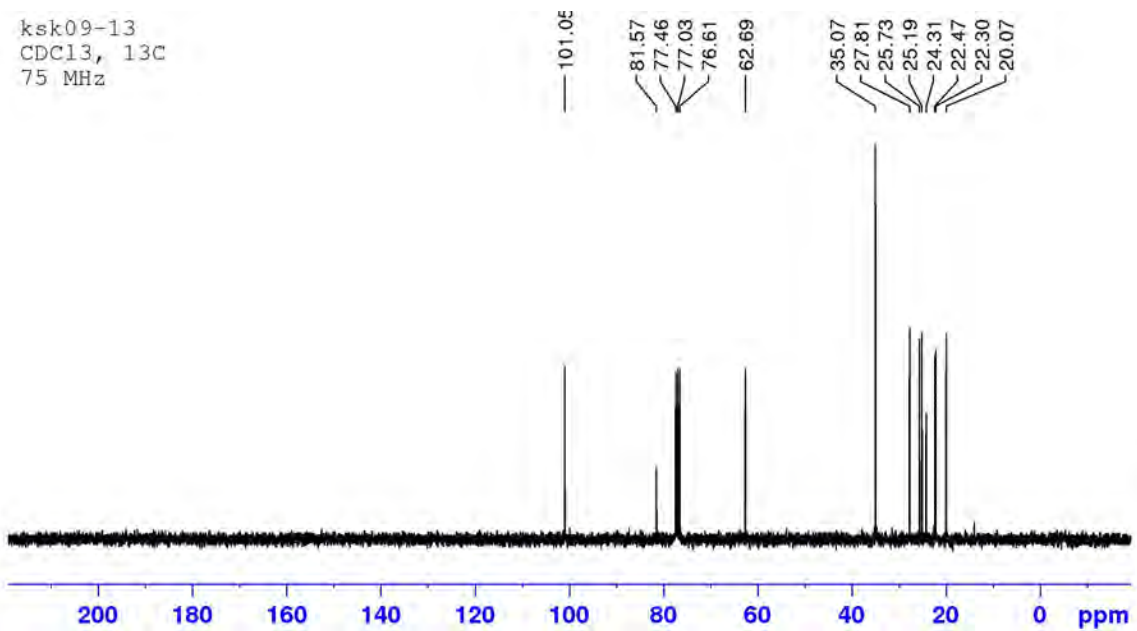

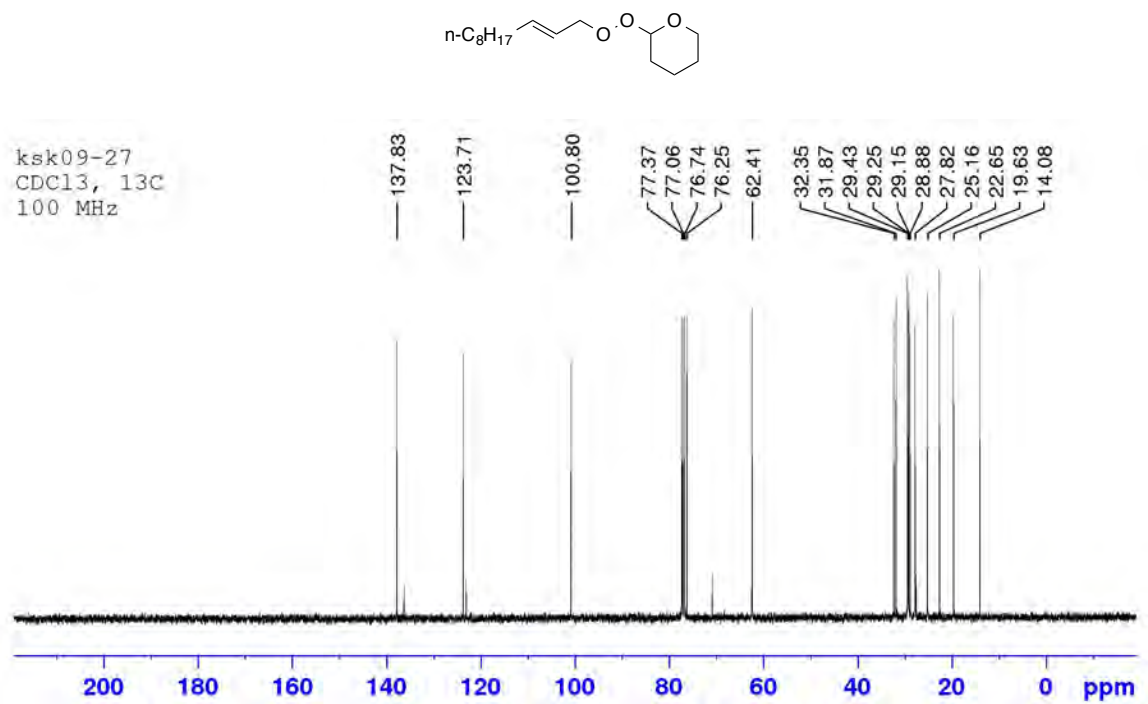
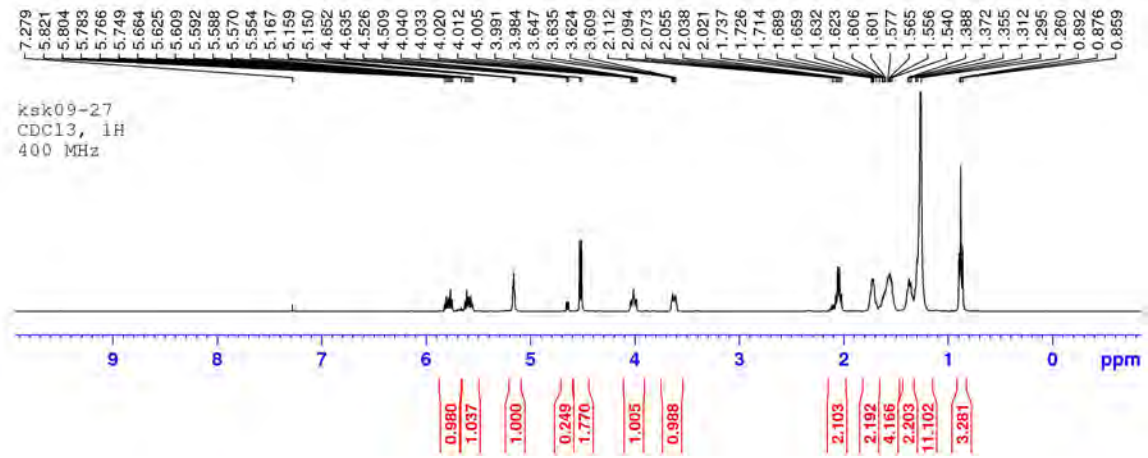
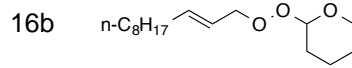

17a

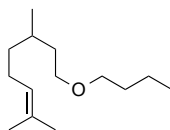

ksk08-80
CDCl₃, 1H
400 MHz

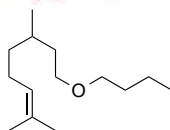
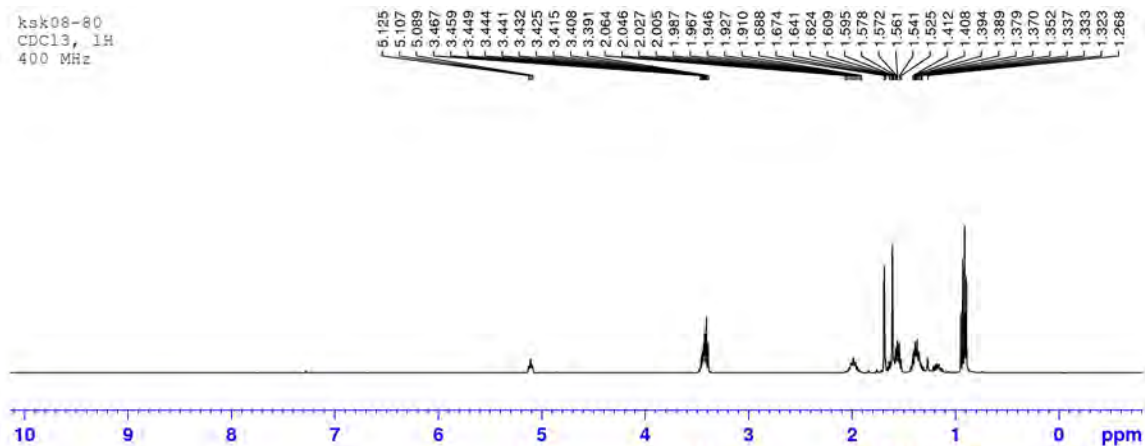

ksk08-80
CDCl₃, 13C
100 MHz

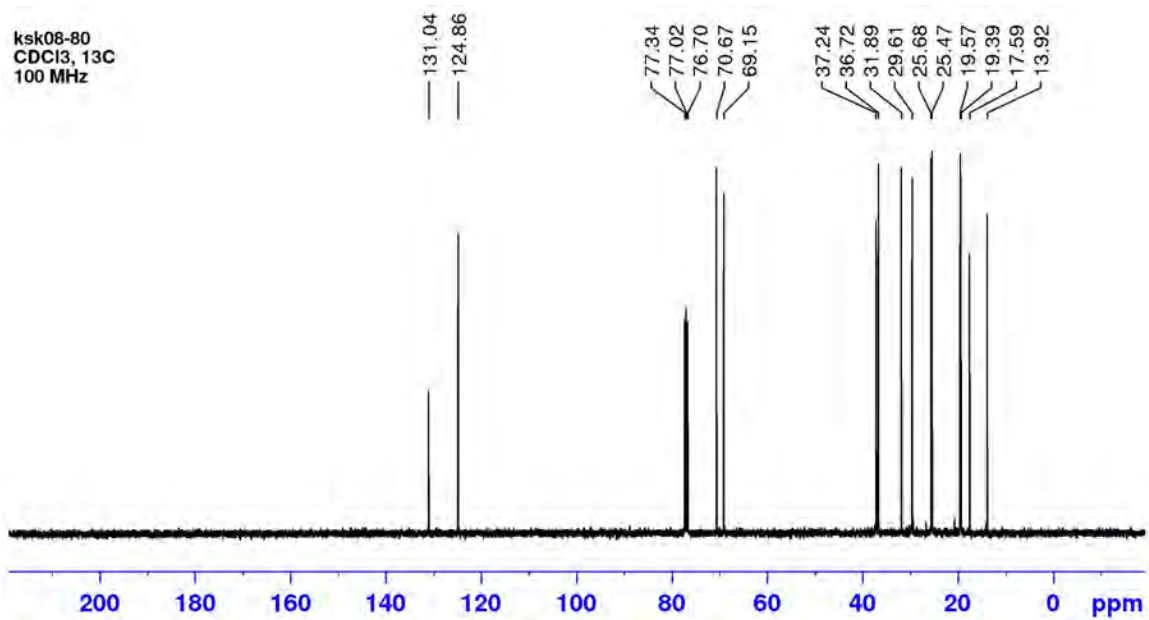

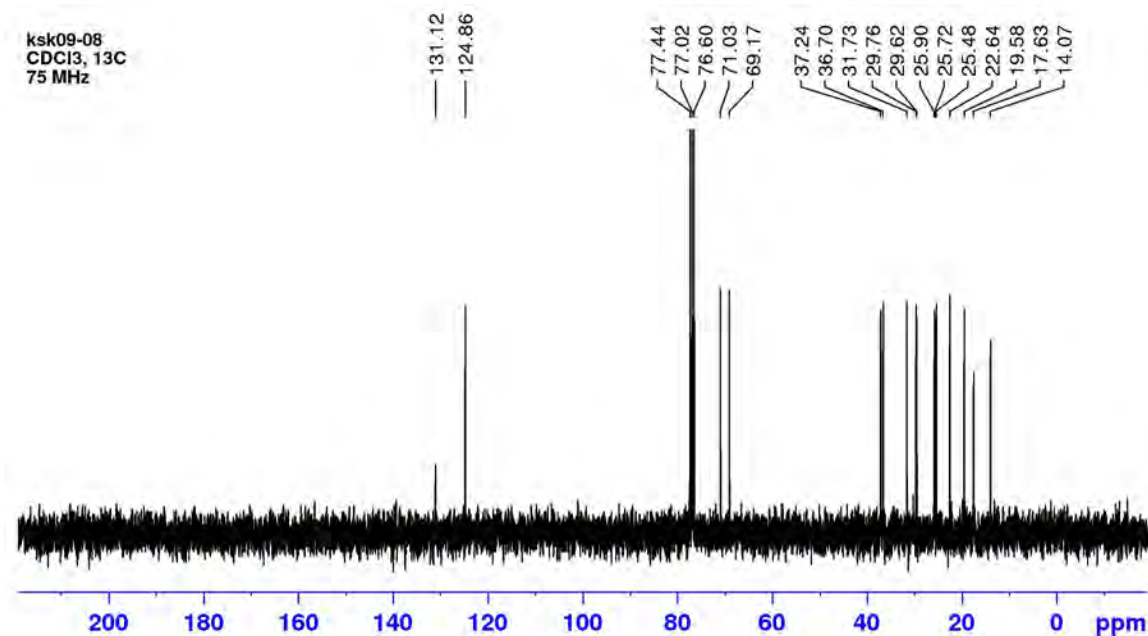
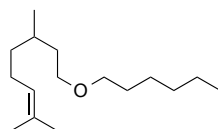
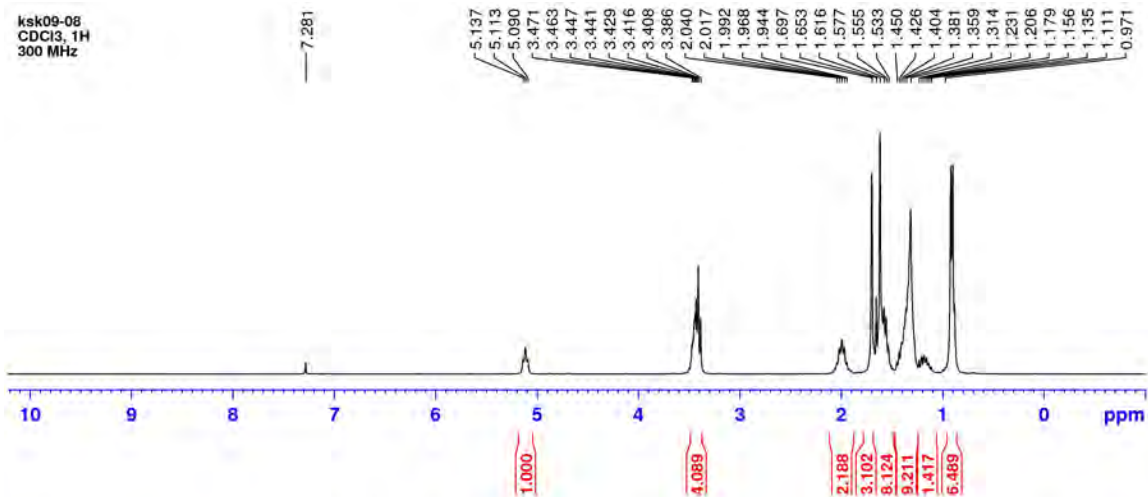
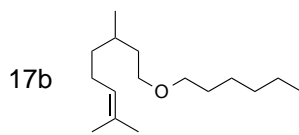

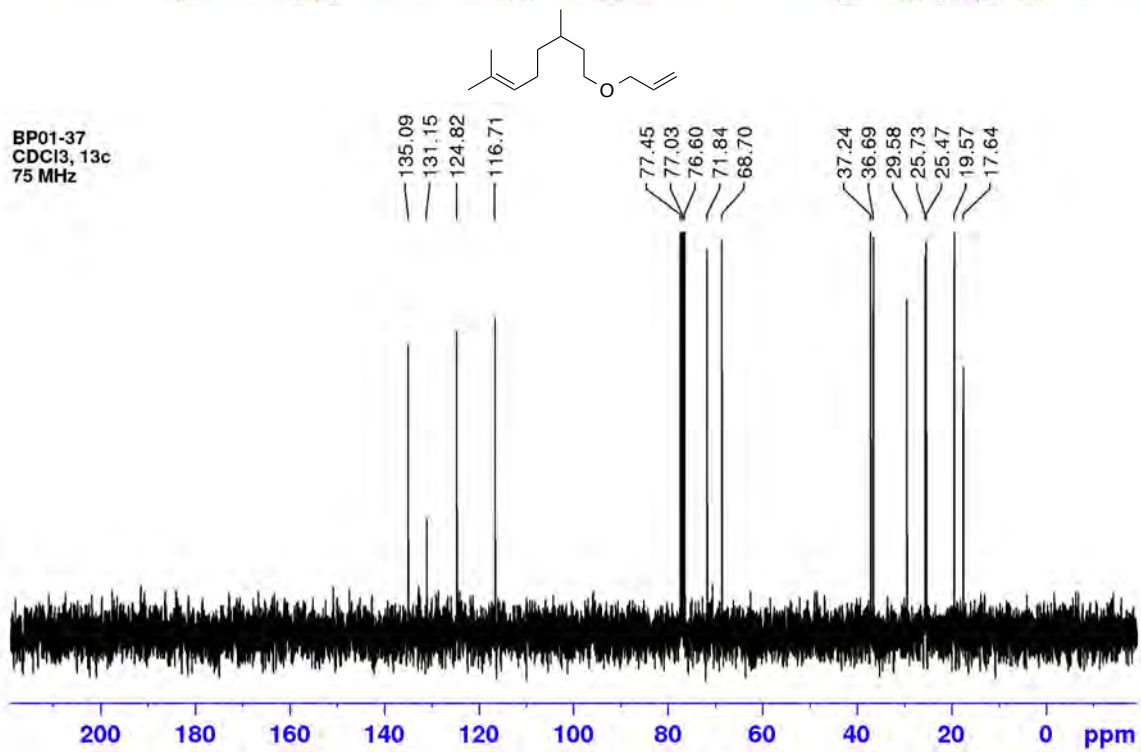
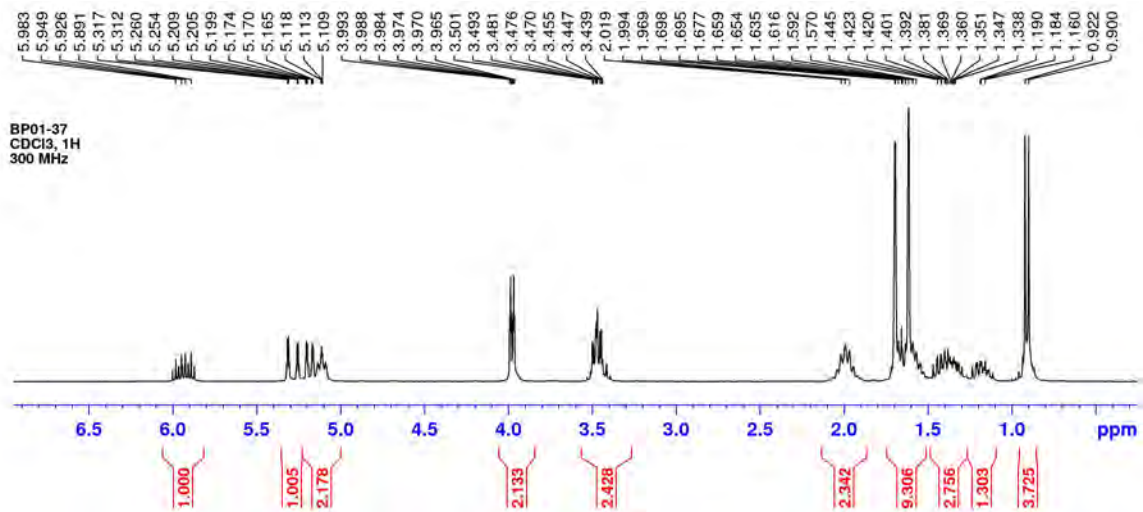
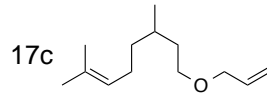

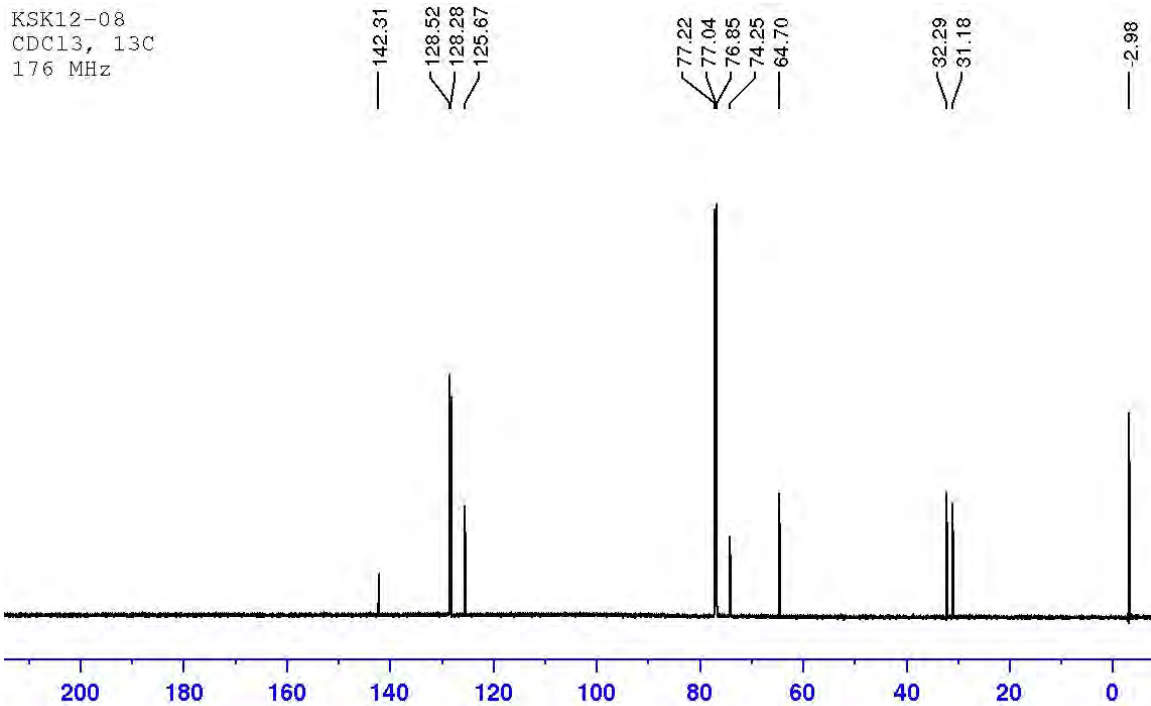
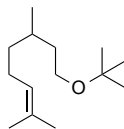
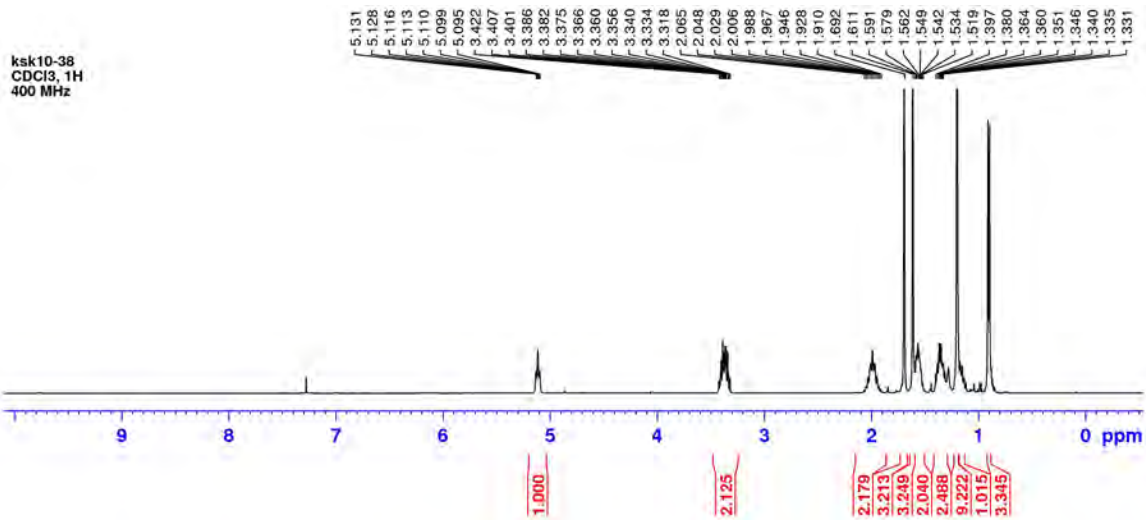
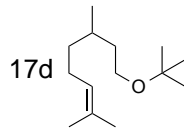

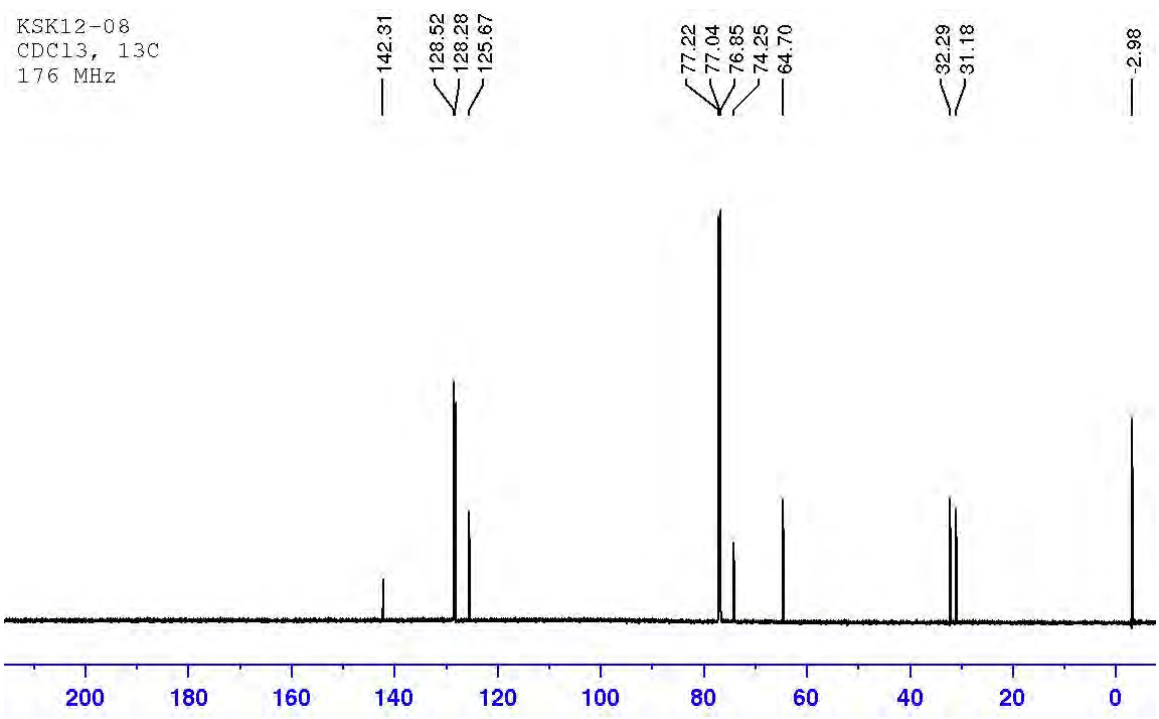
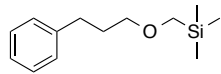
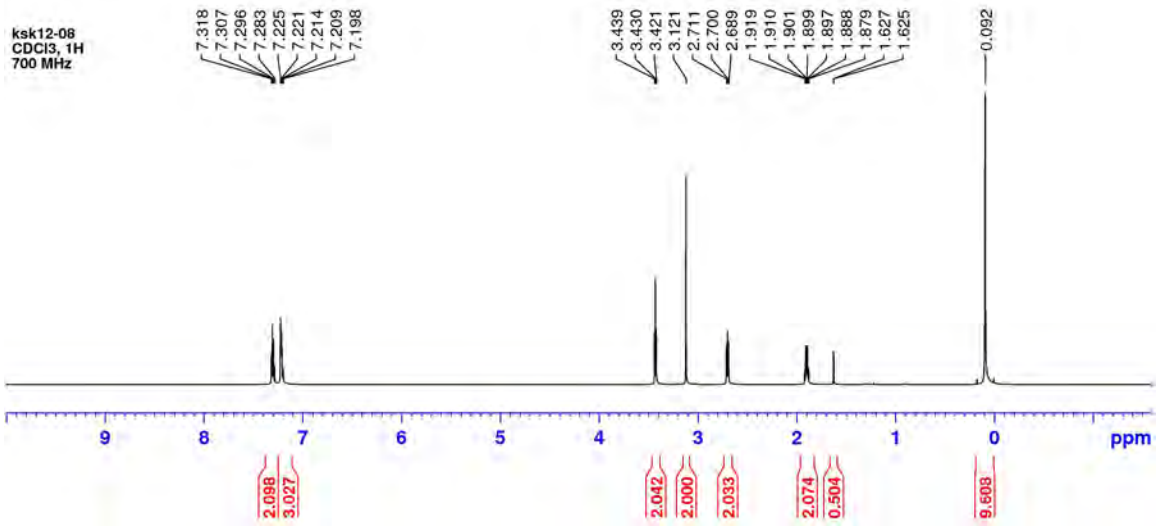
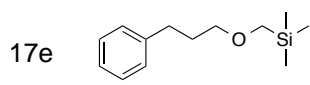

17f

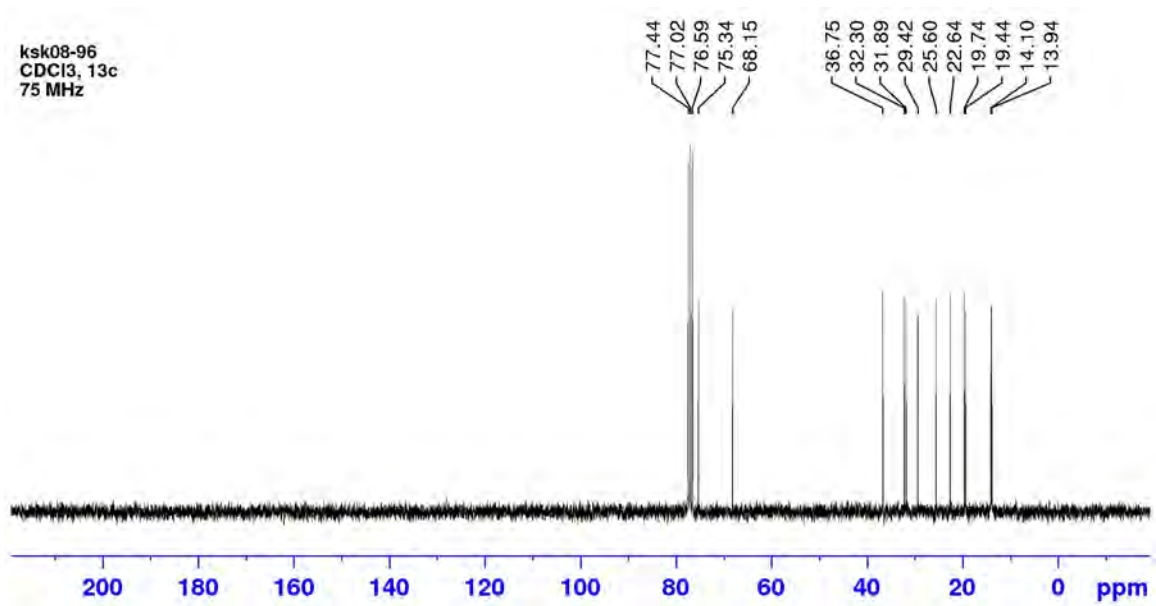
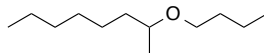
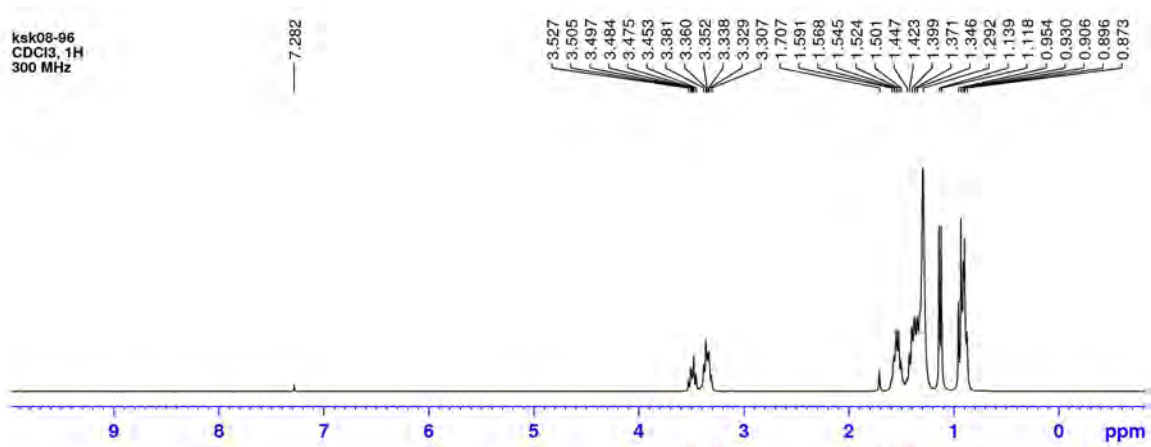
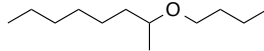

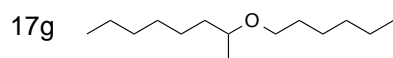

ksk09-17
CDCl₃, 1H
300 MHz

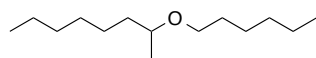
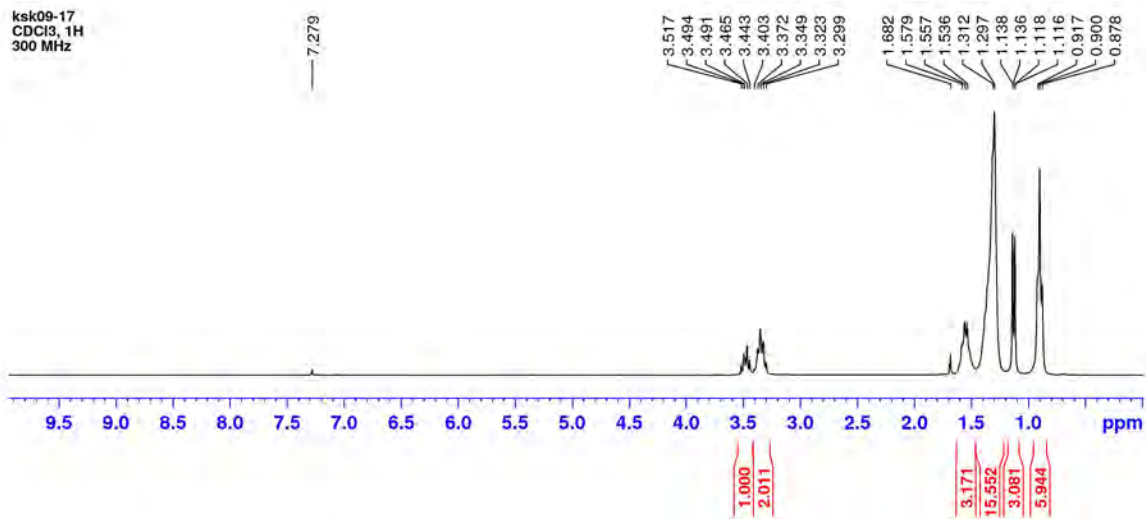

ksk09-17
CDCl₃, 13C
75 MHz

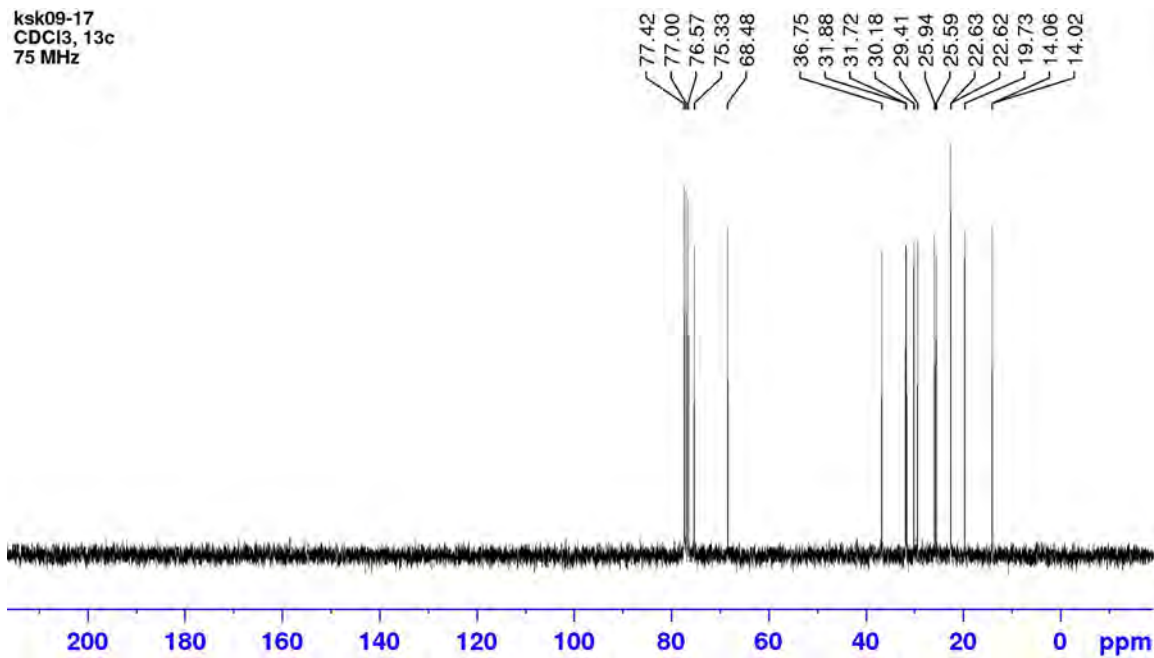

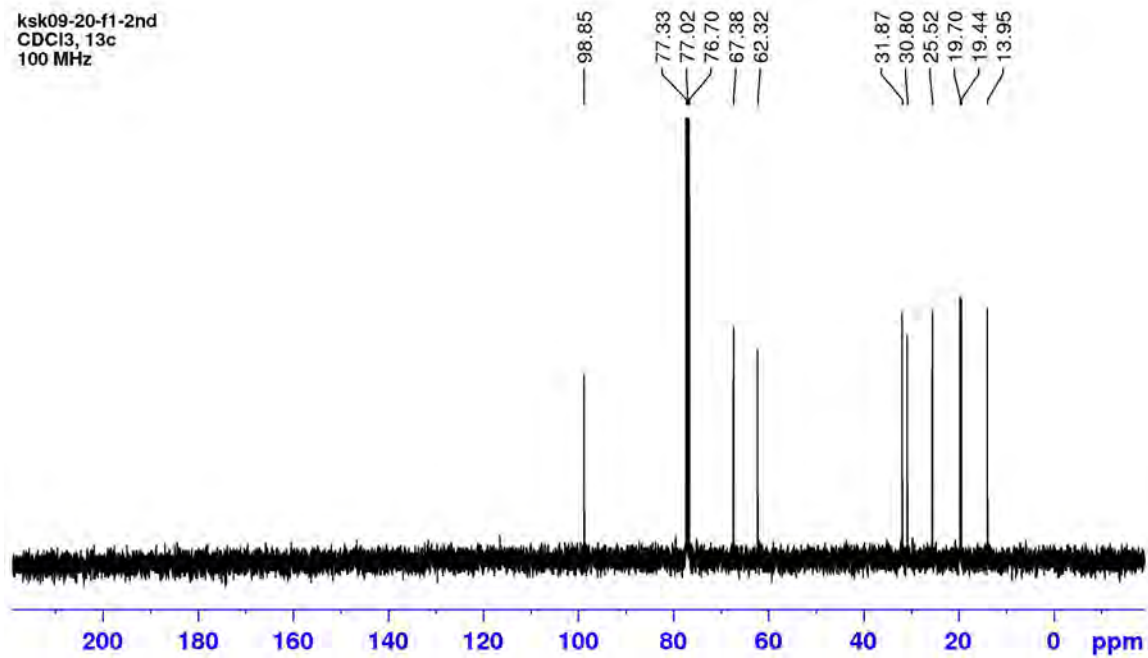
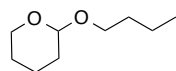
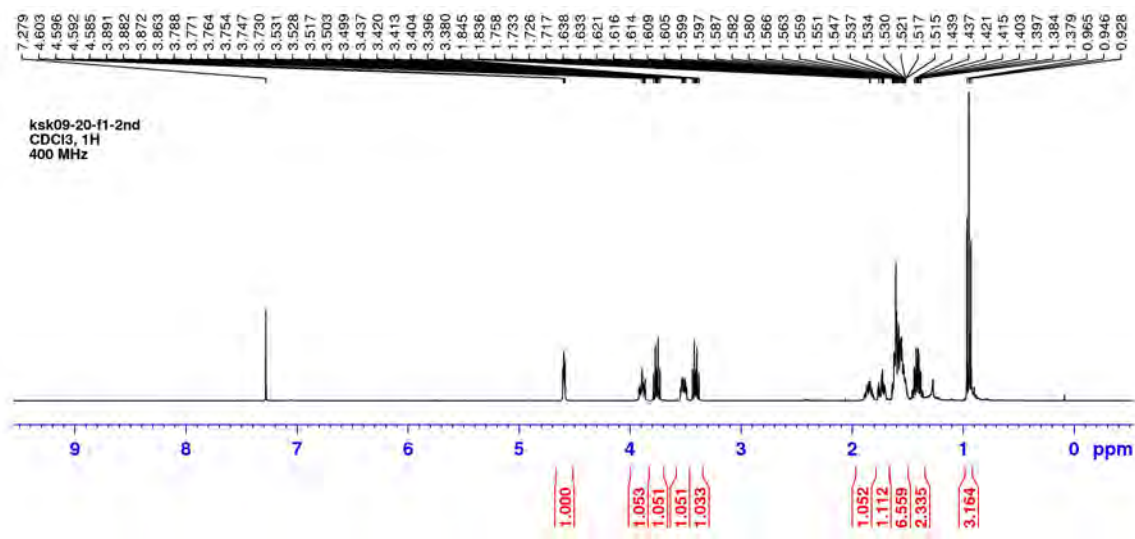
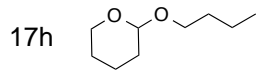

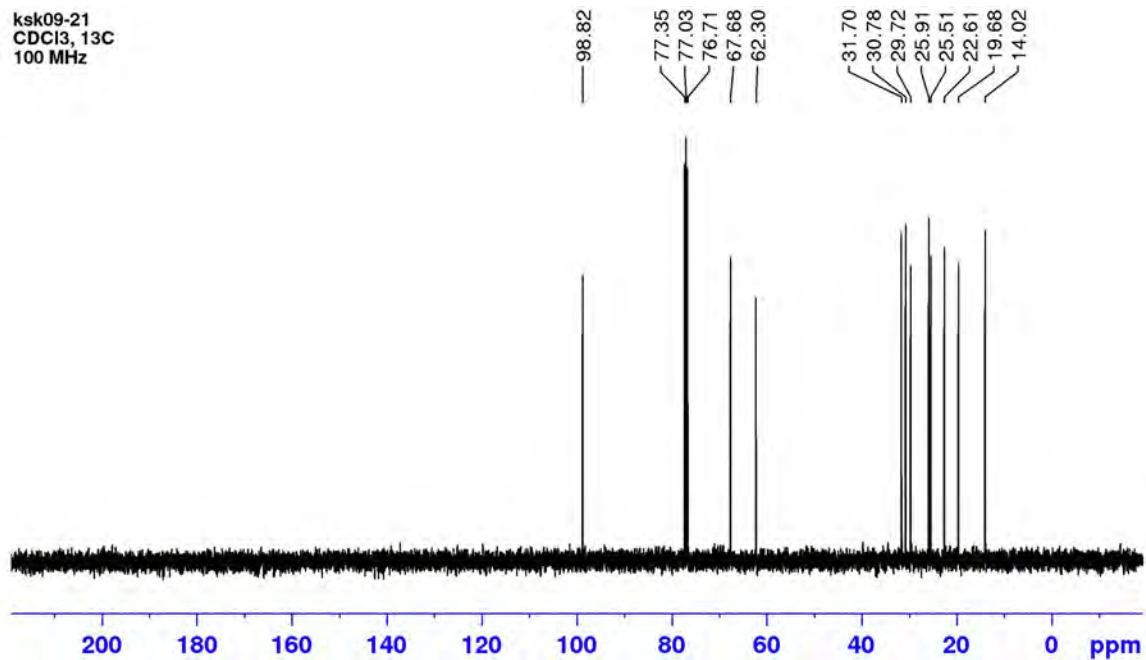
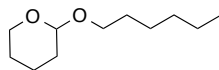
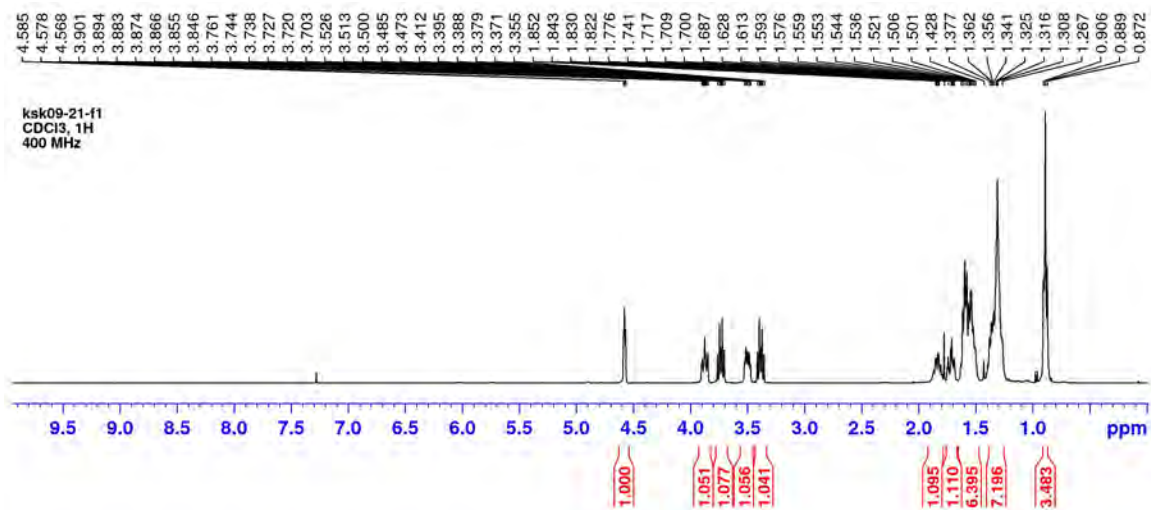
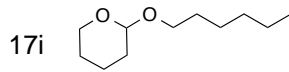

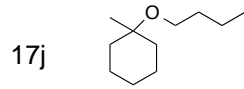

ksk09-15
CDCl₃, 1H
300 MHz

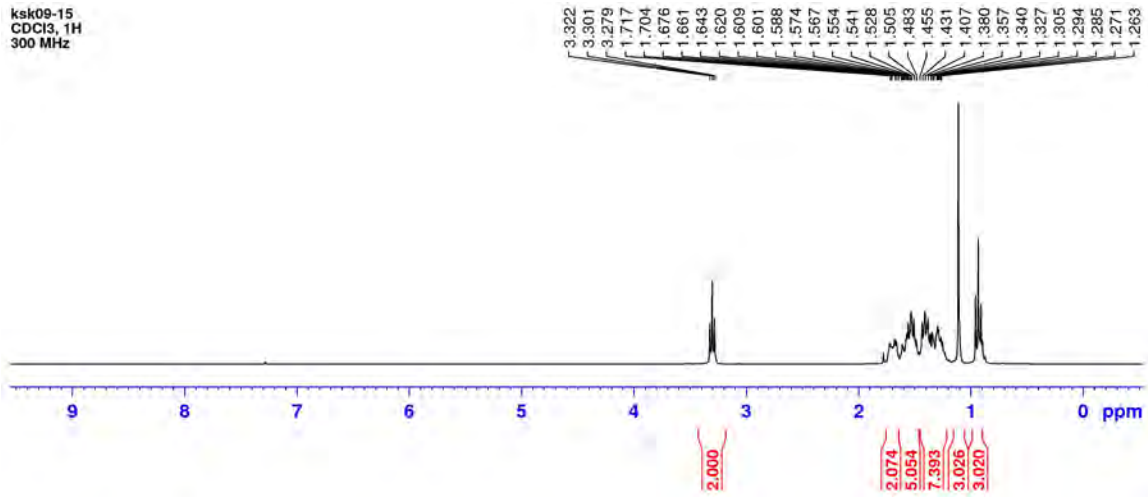

ksk09-15
CDCl₃, 13C
75 MHz

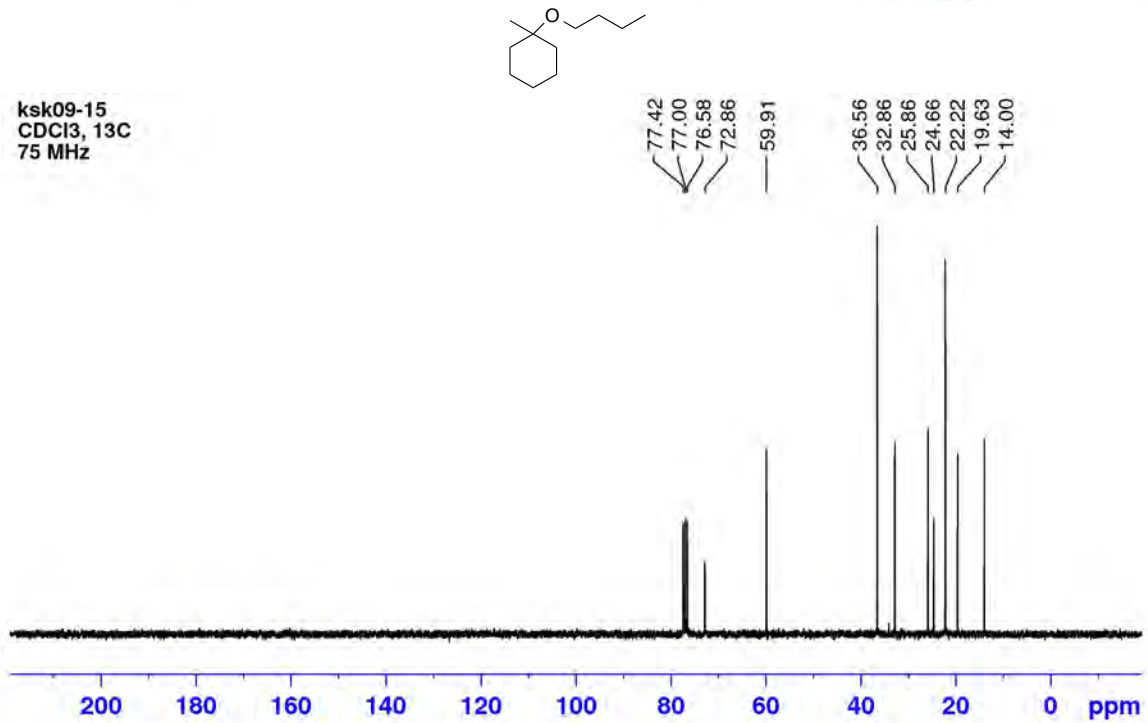

17k

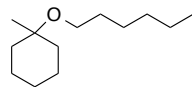

ksk09-18-2nd
CDCl₃, 1H
400 MHz

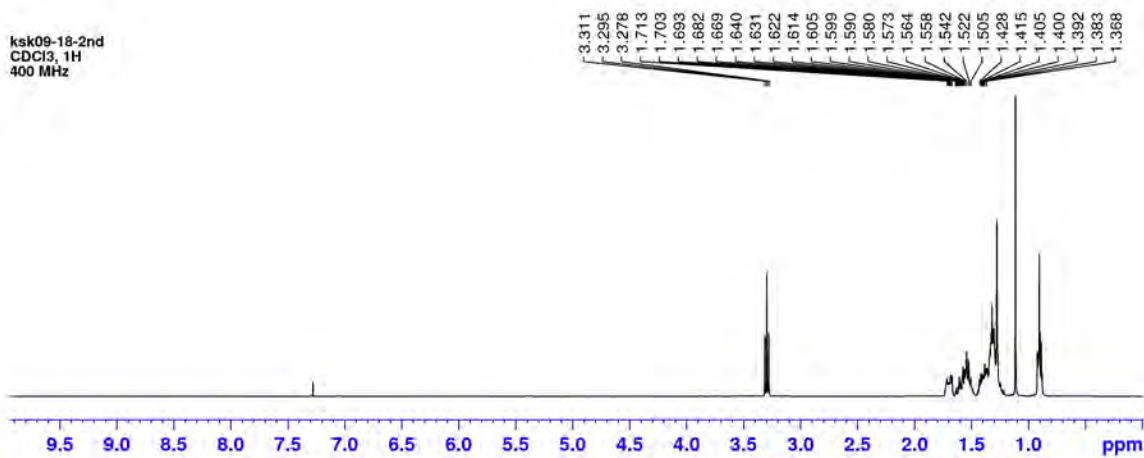

ksk09-18
CDCl₃, 13C
100 MHz

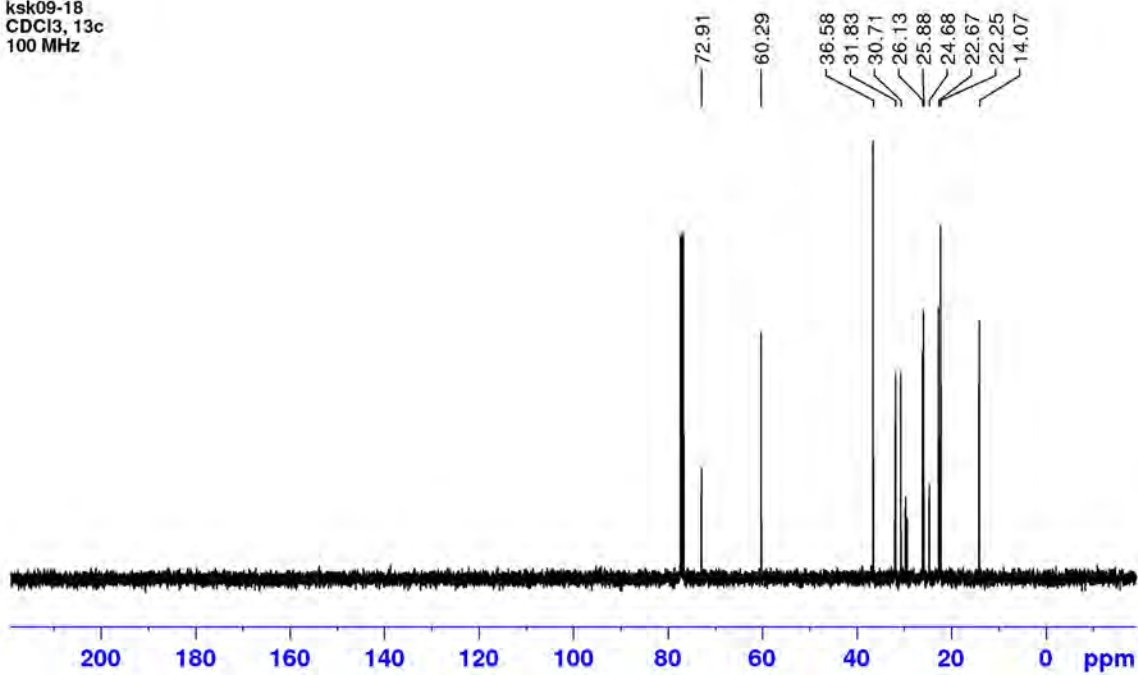
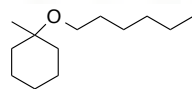

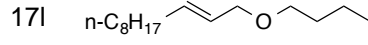

ksk09-28
CDCl₃, 1H
400 MHz

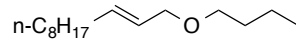
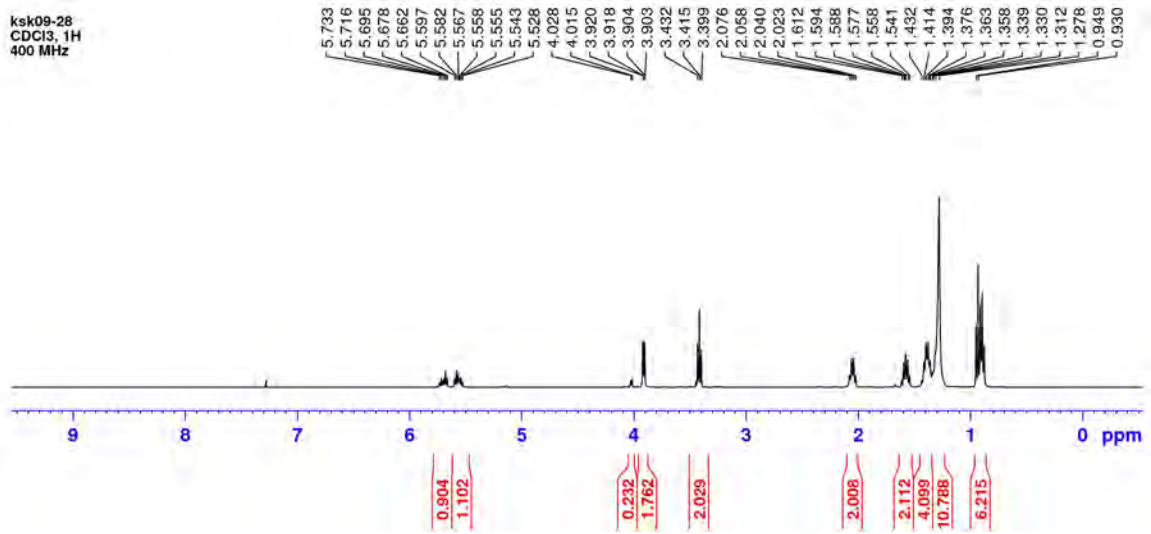

ksk09-28
CDCl₃, 13C
100 MHz

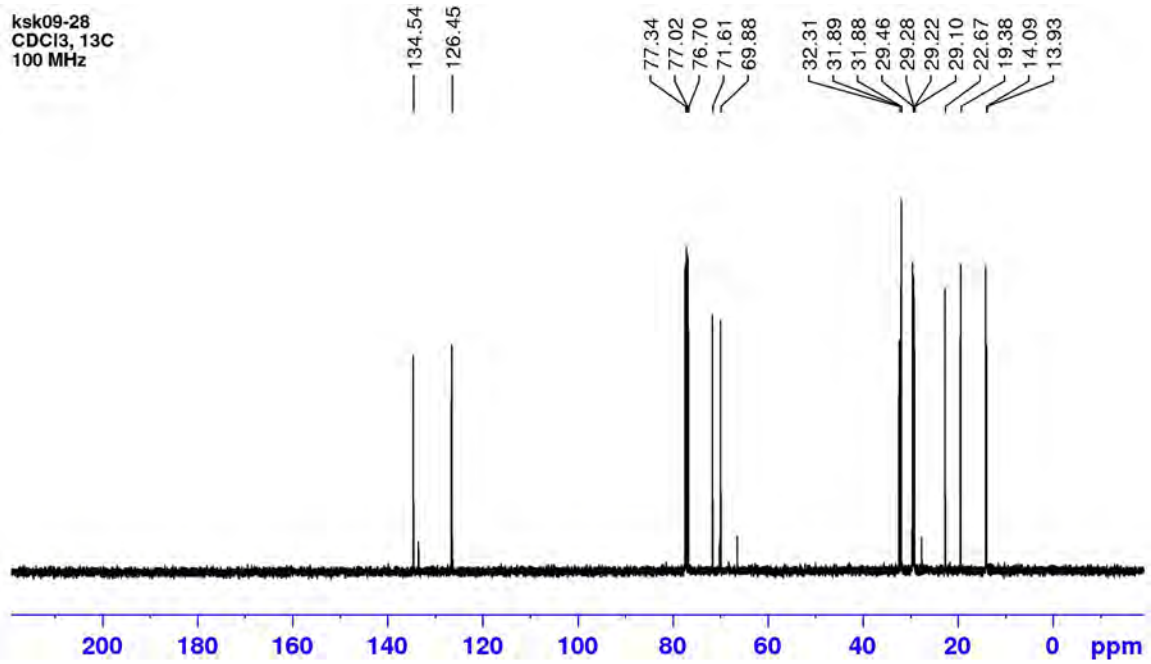

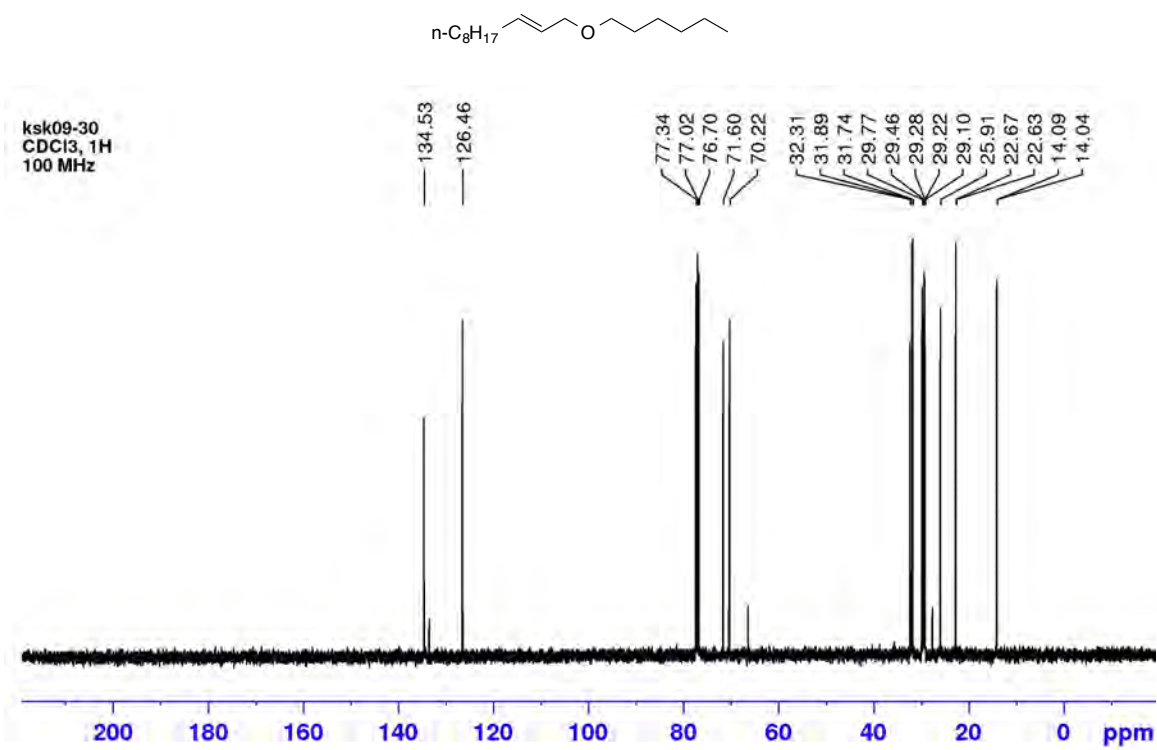
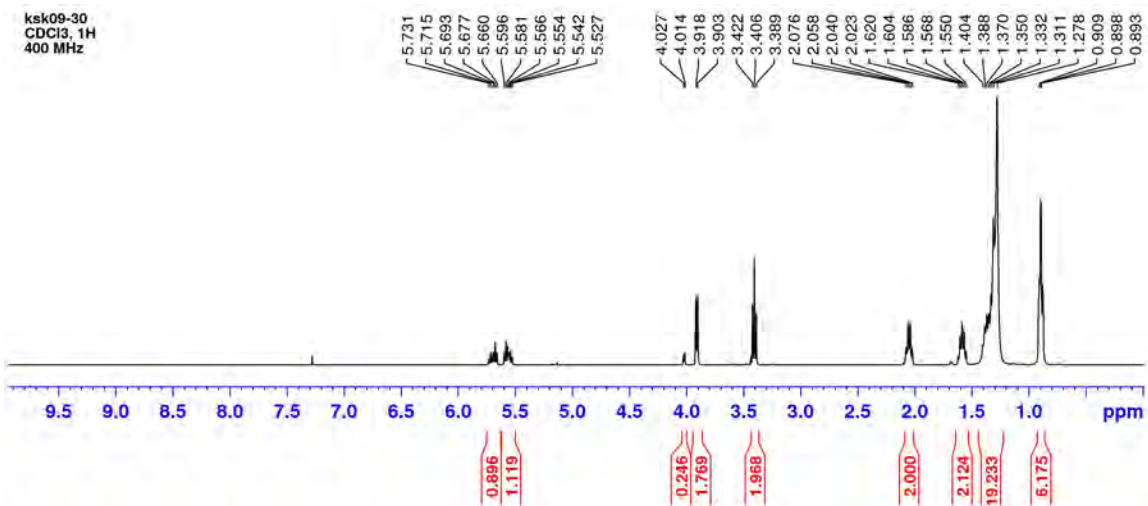
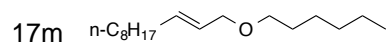

18a

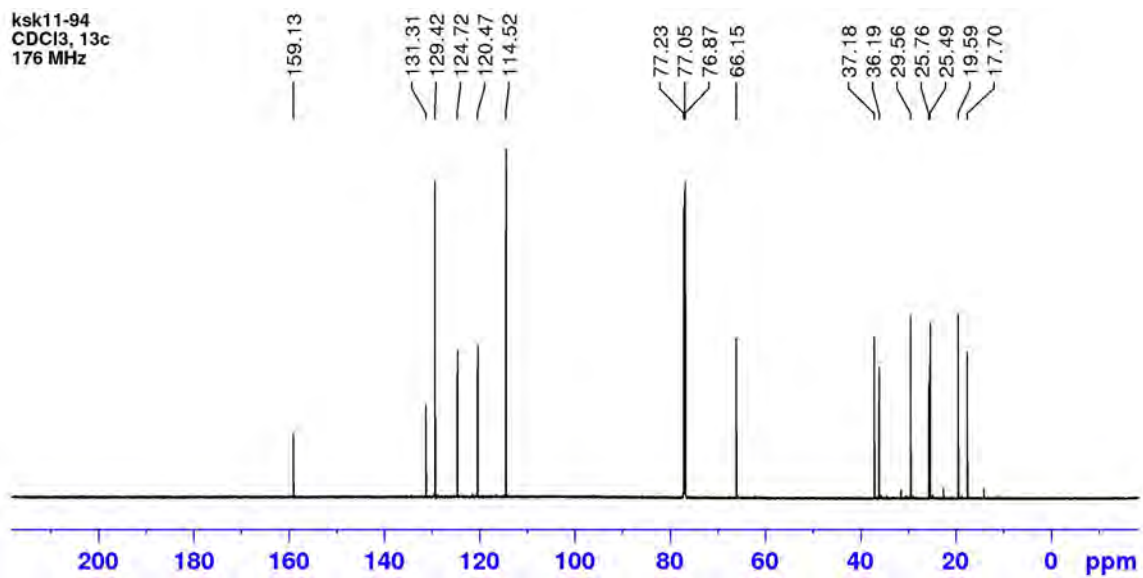
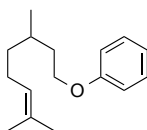
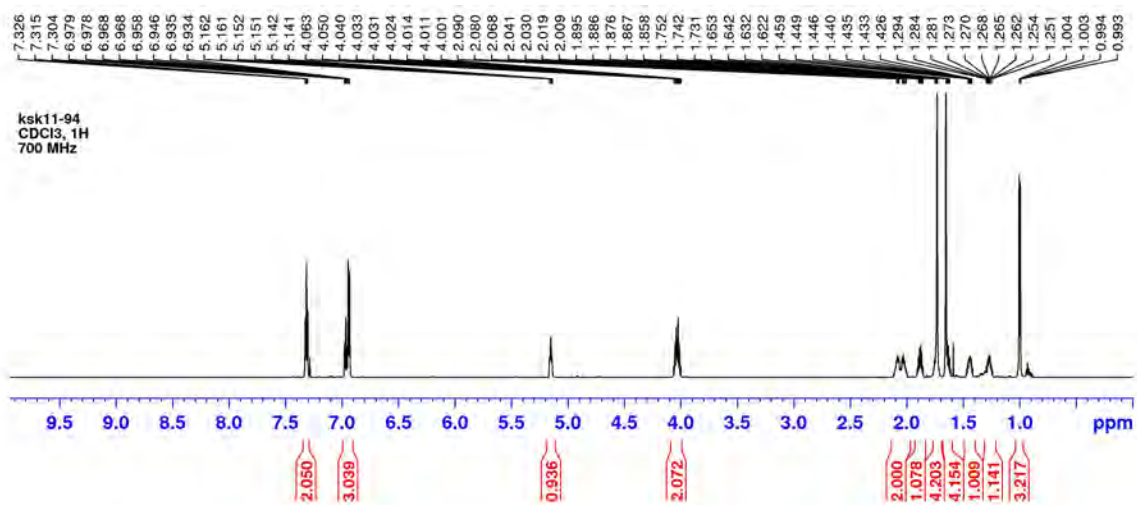
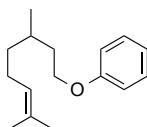

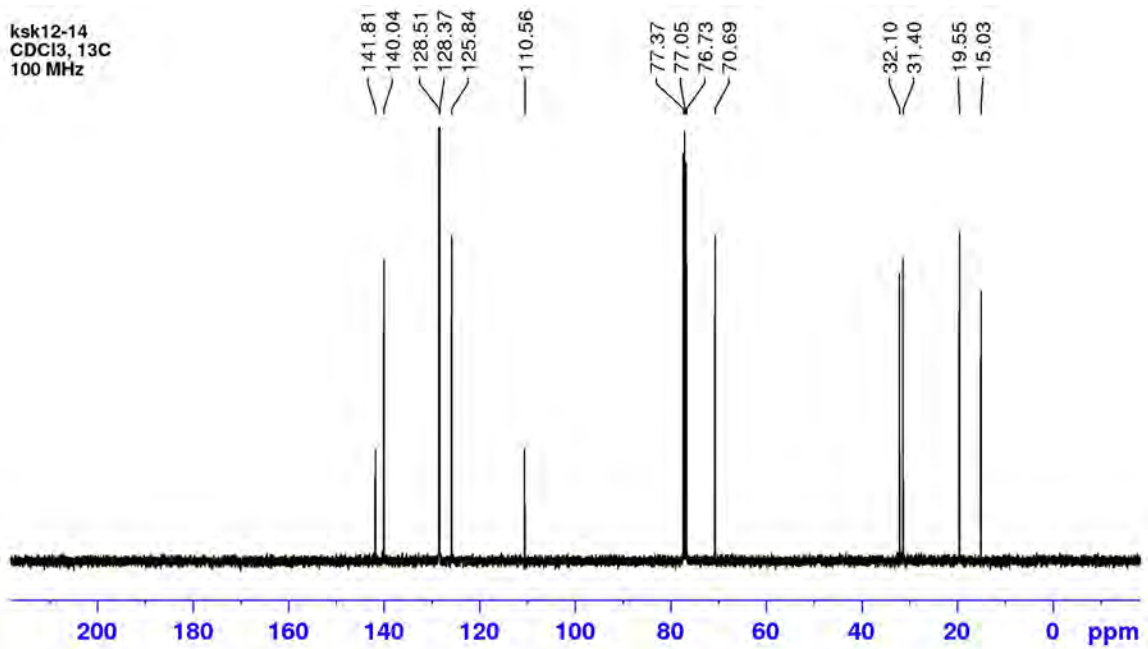
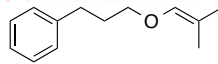
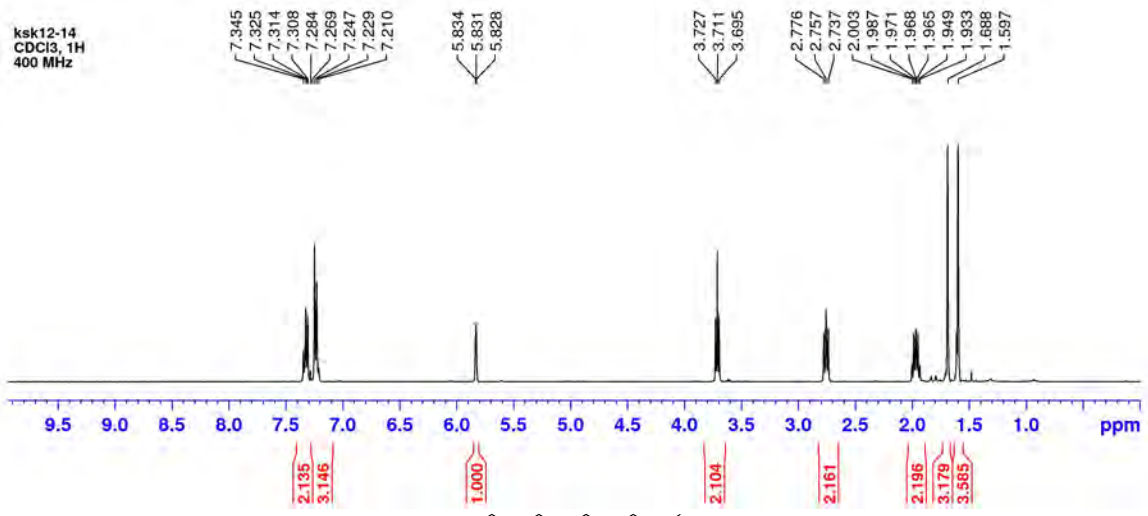
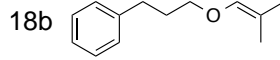

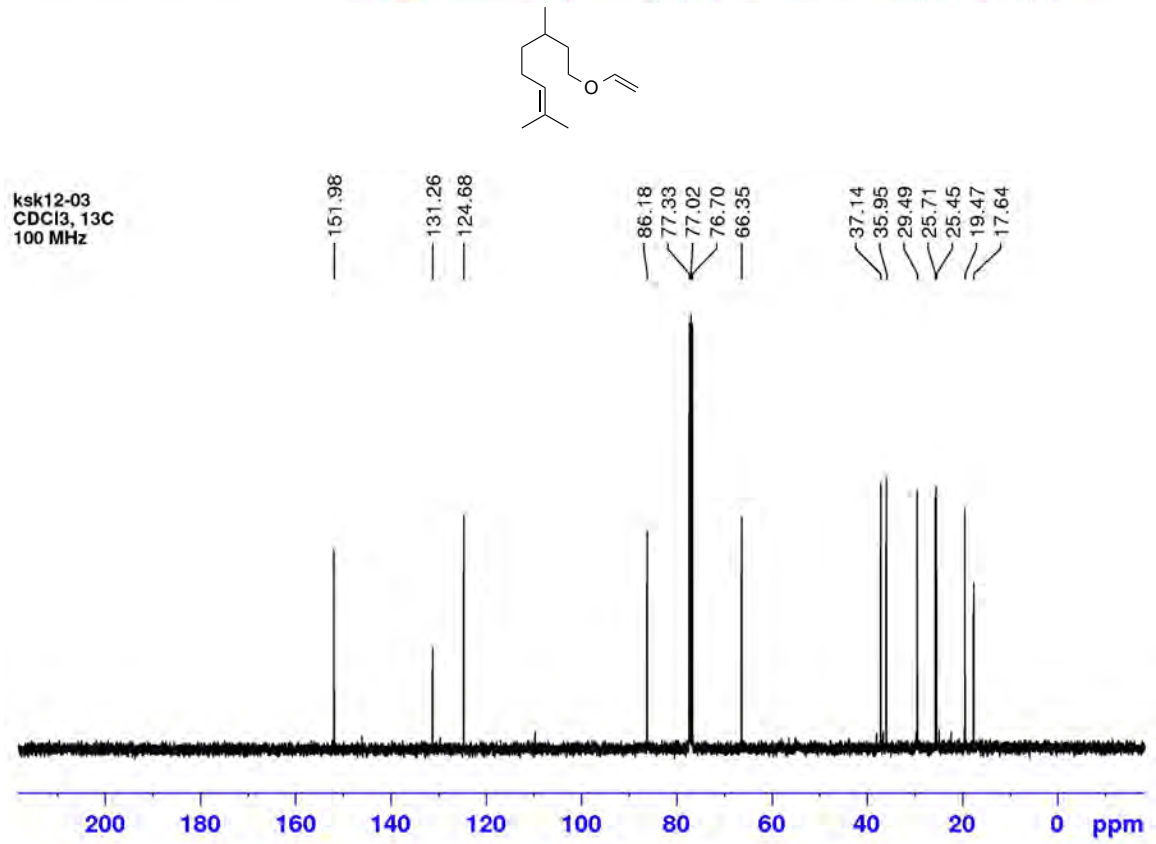
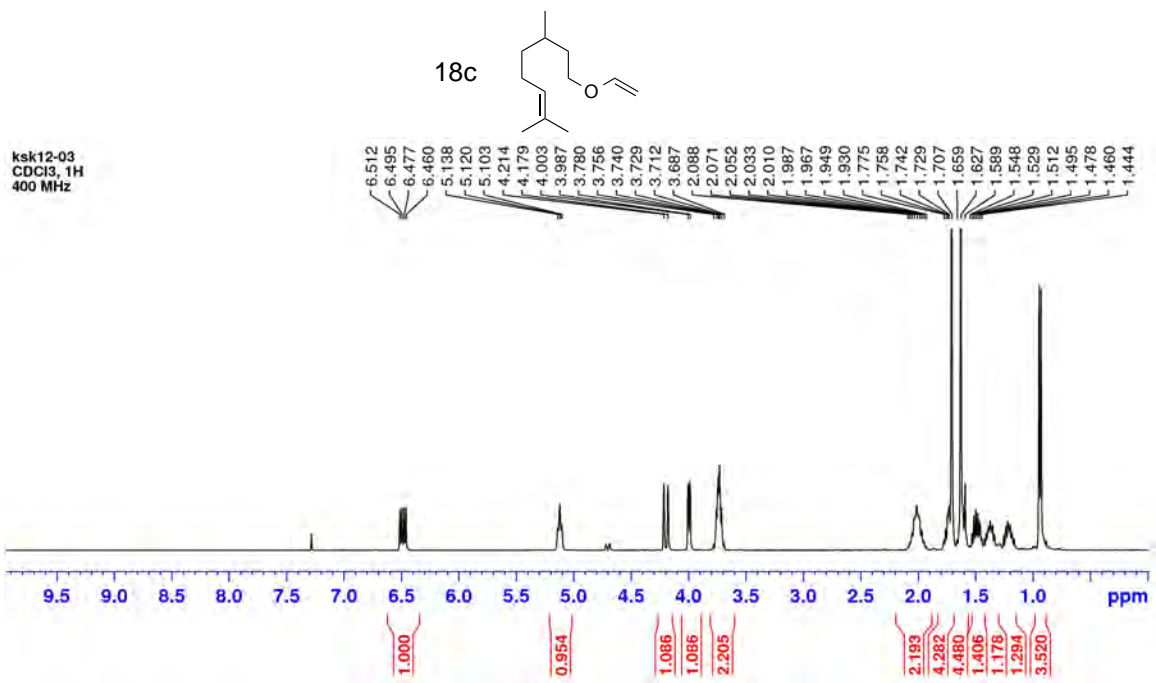

18d

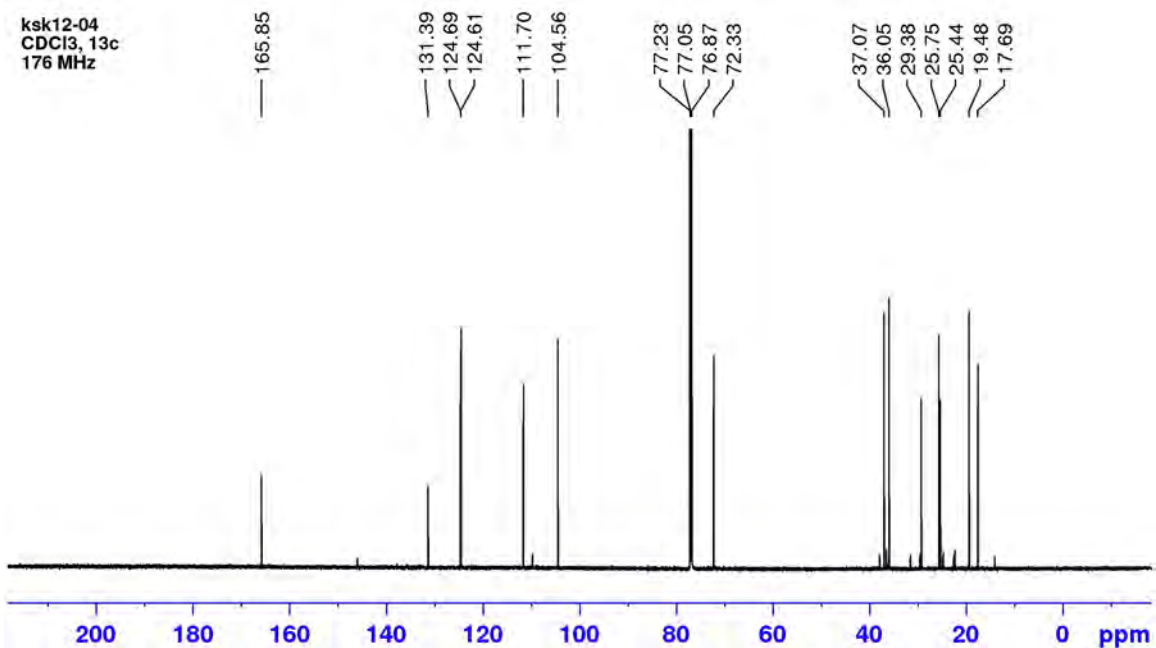
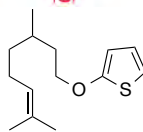
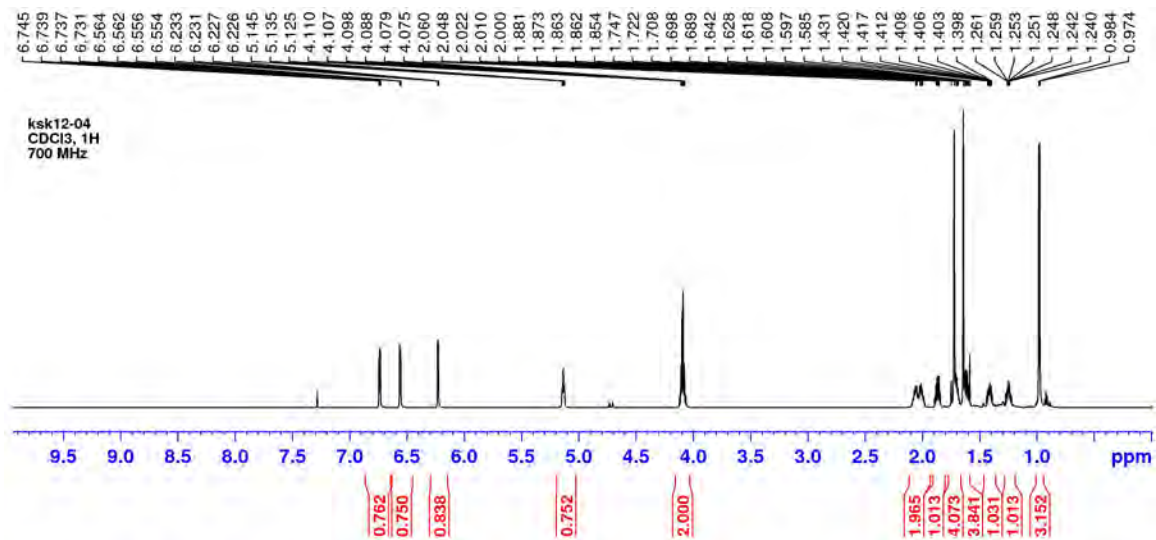
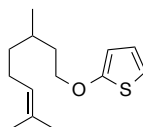

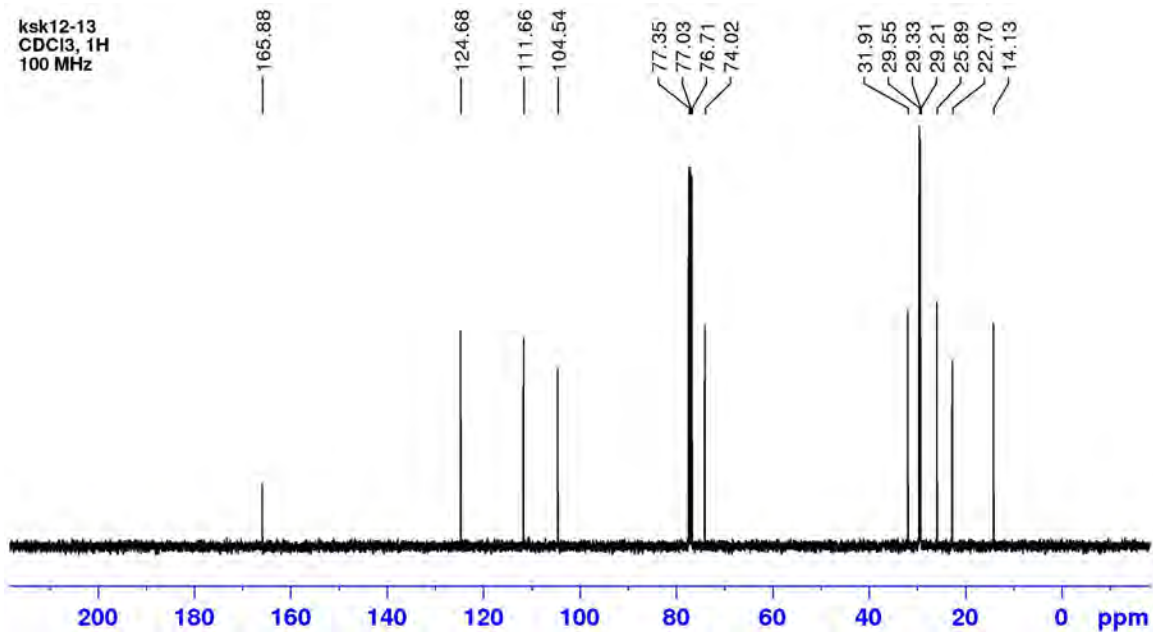
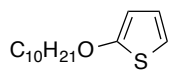
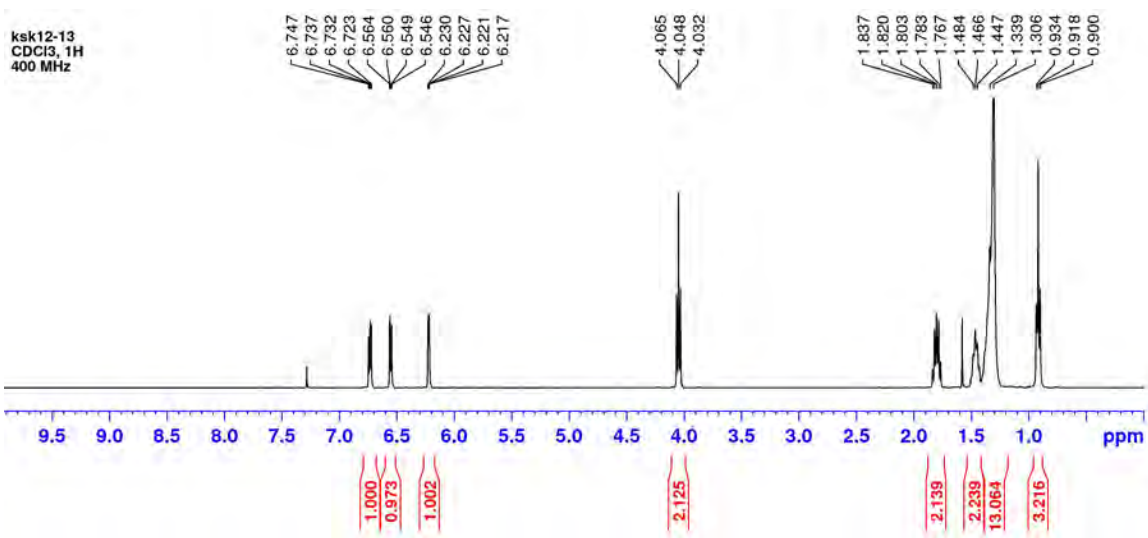
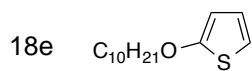

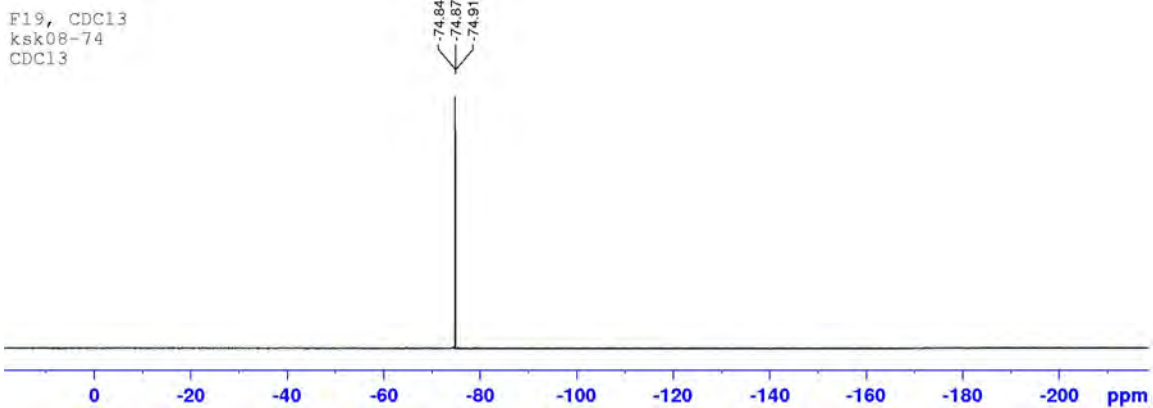
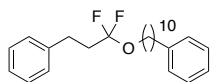
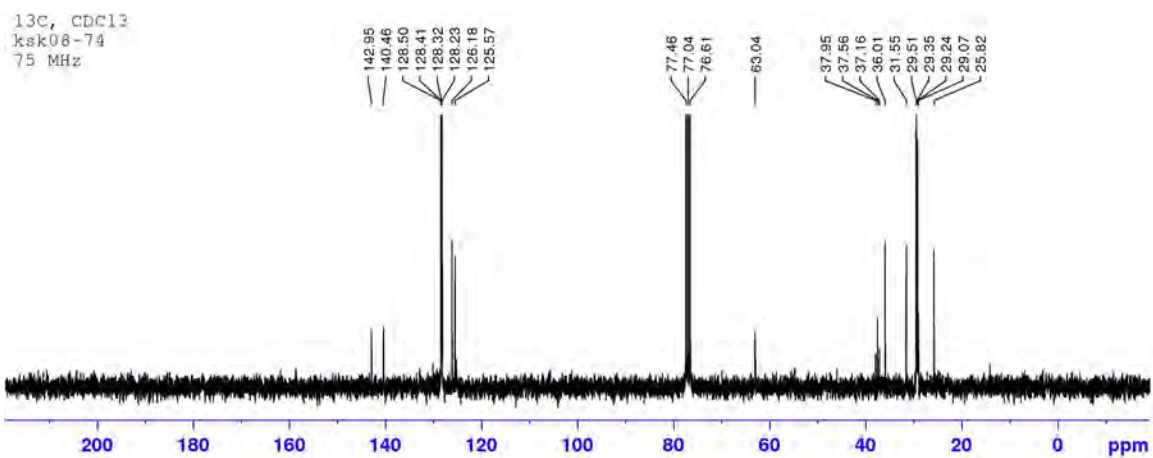
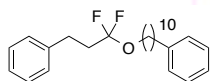
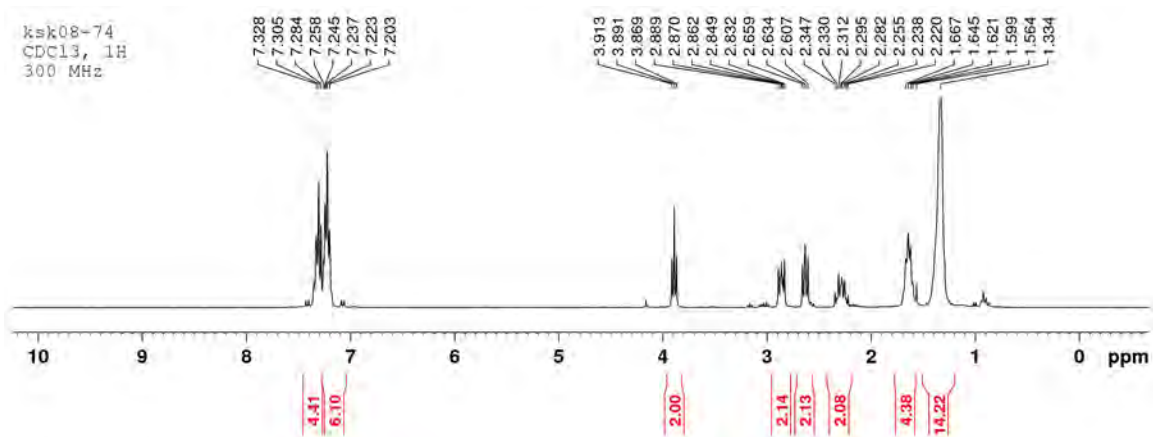
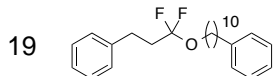

20

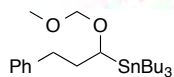
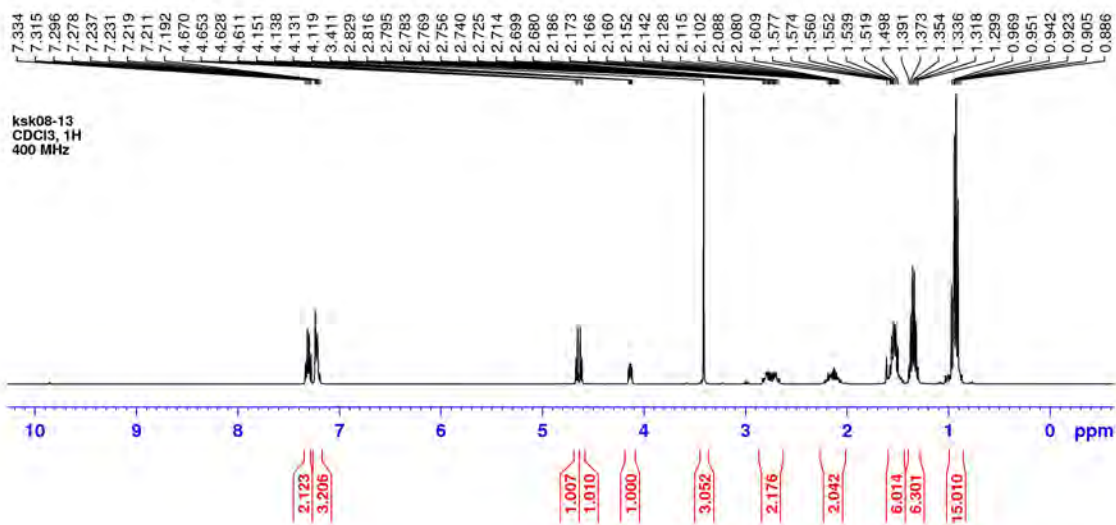
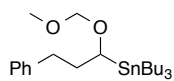

ksk08-13
CDCl₃, 13C
100 MHz

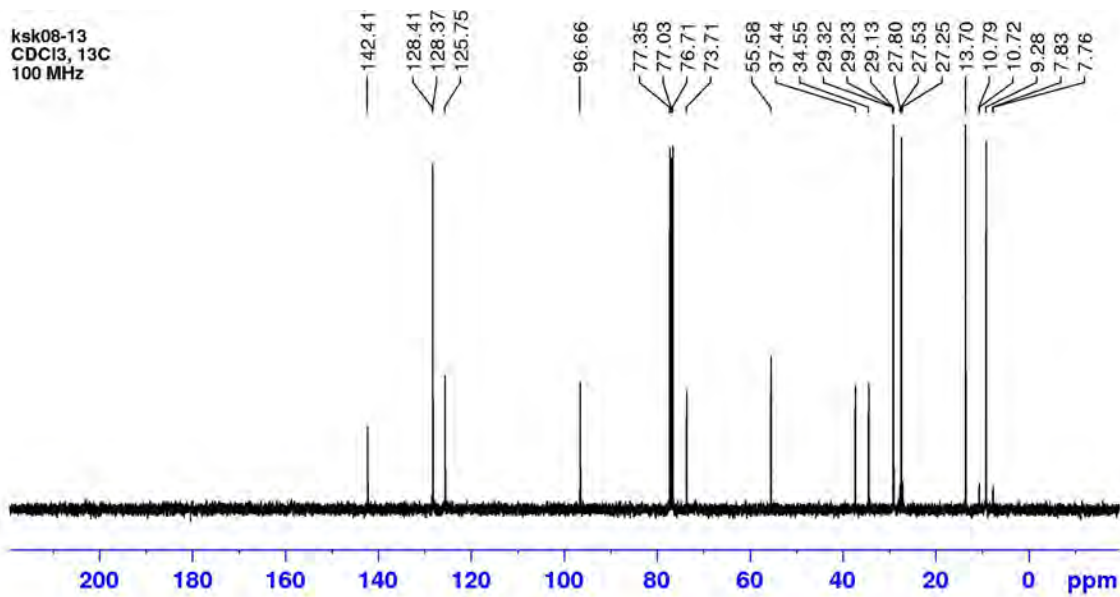

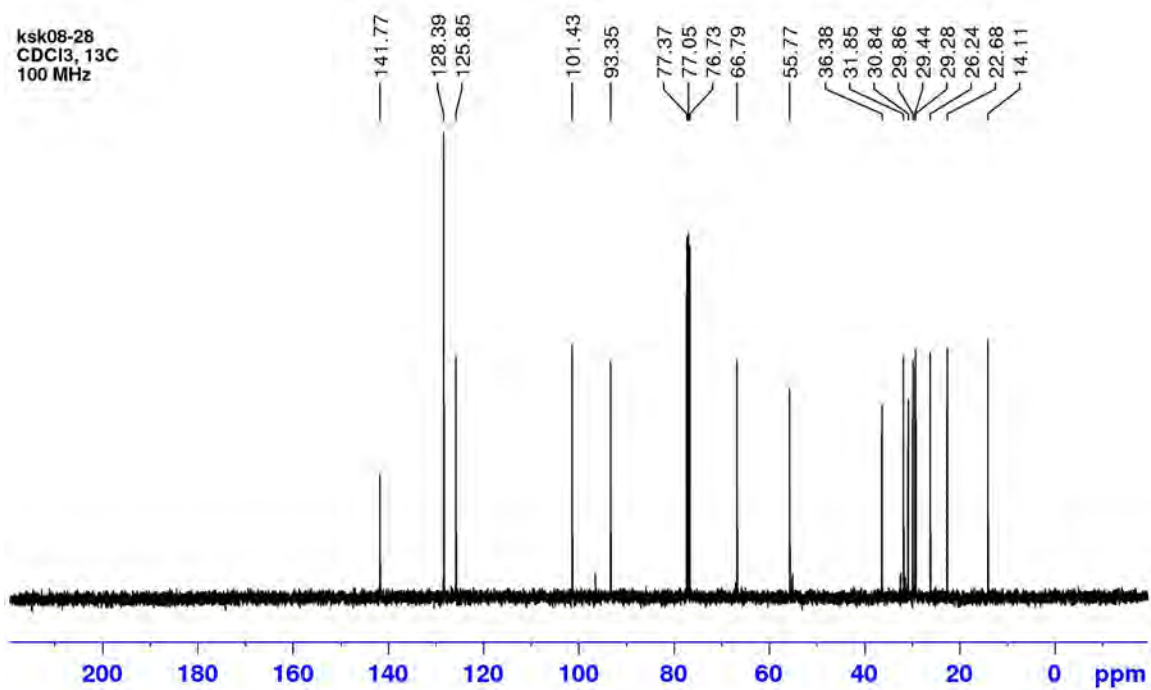
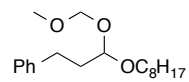
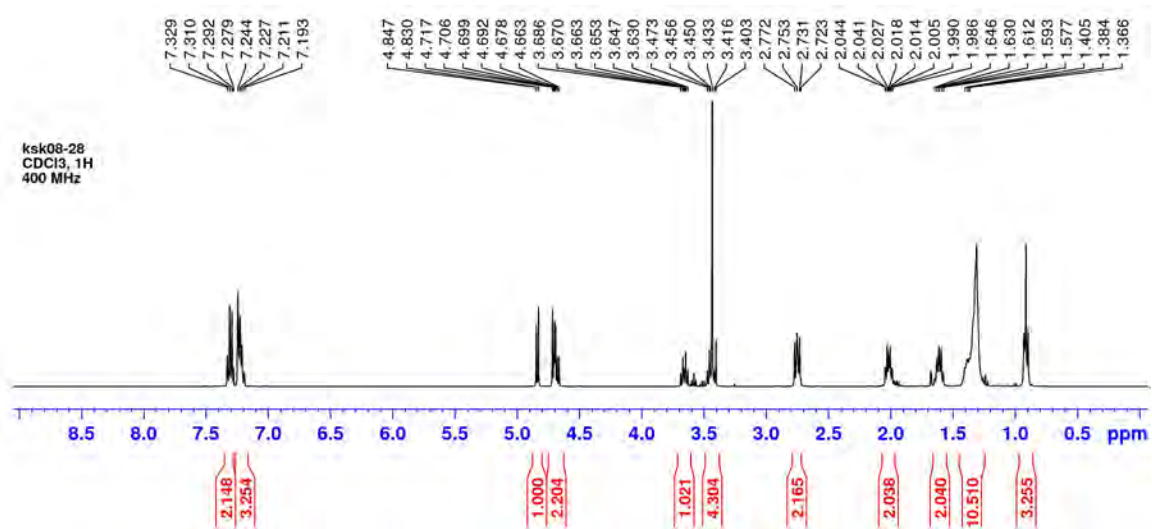
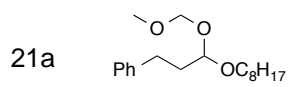

21b

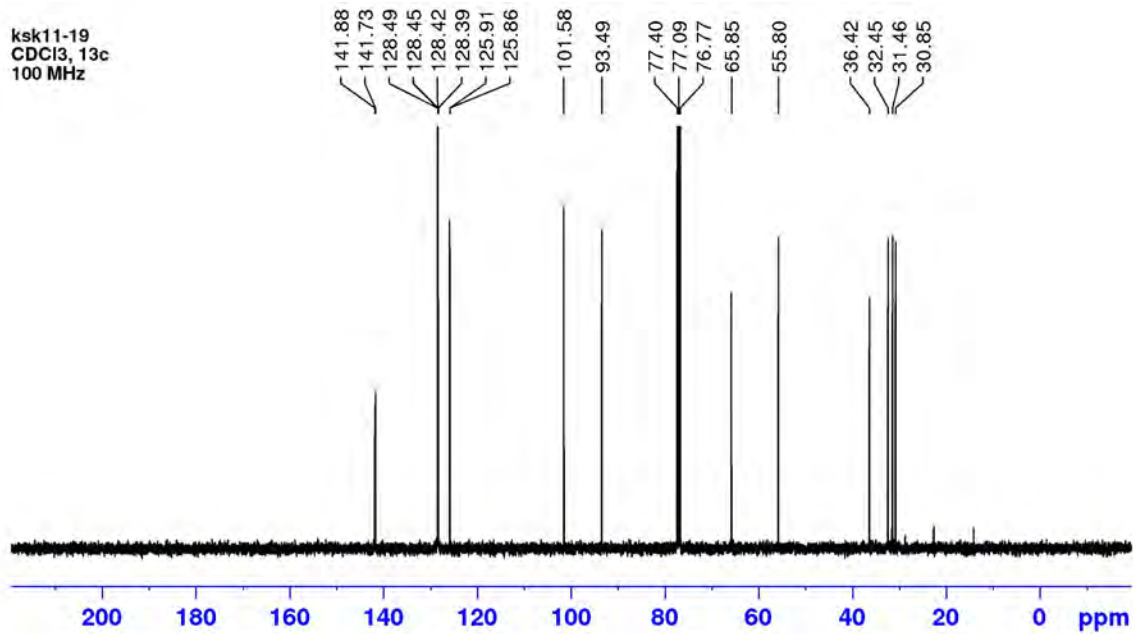
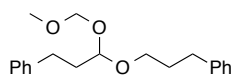
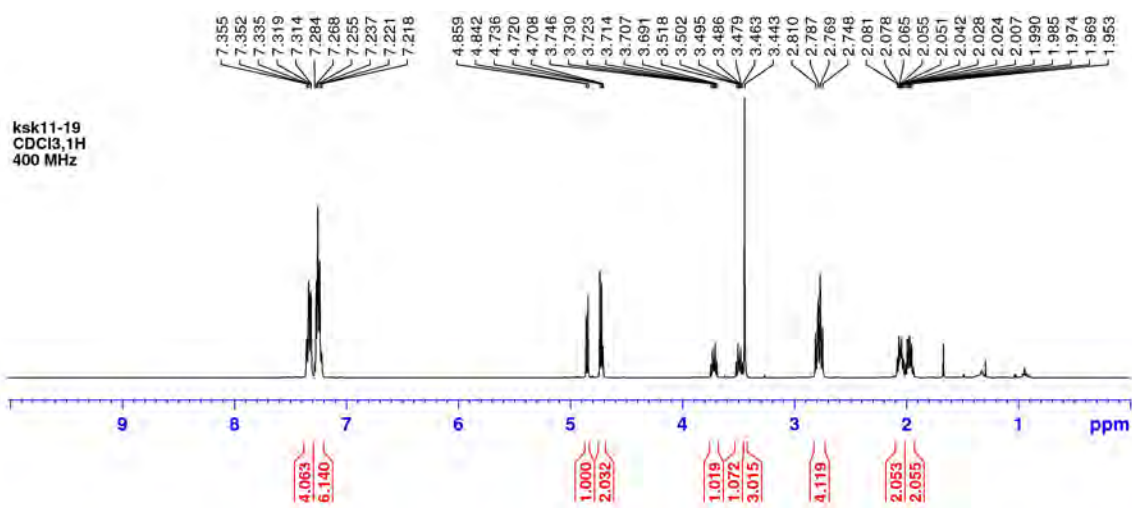
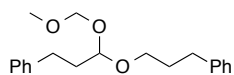

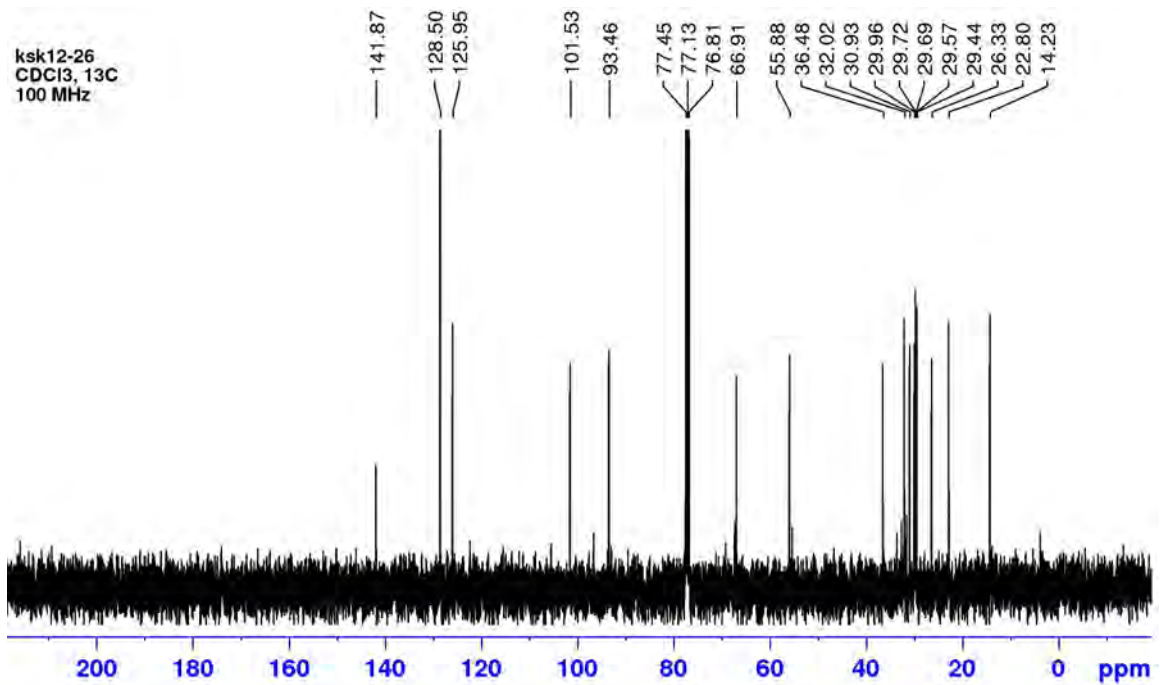
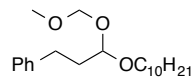
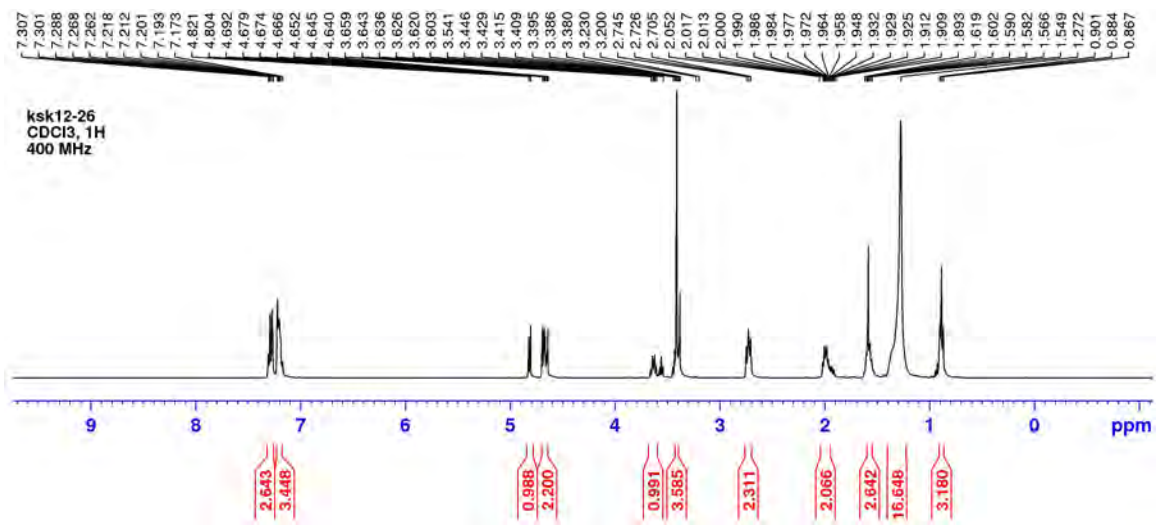
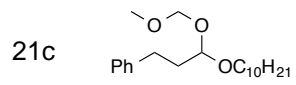

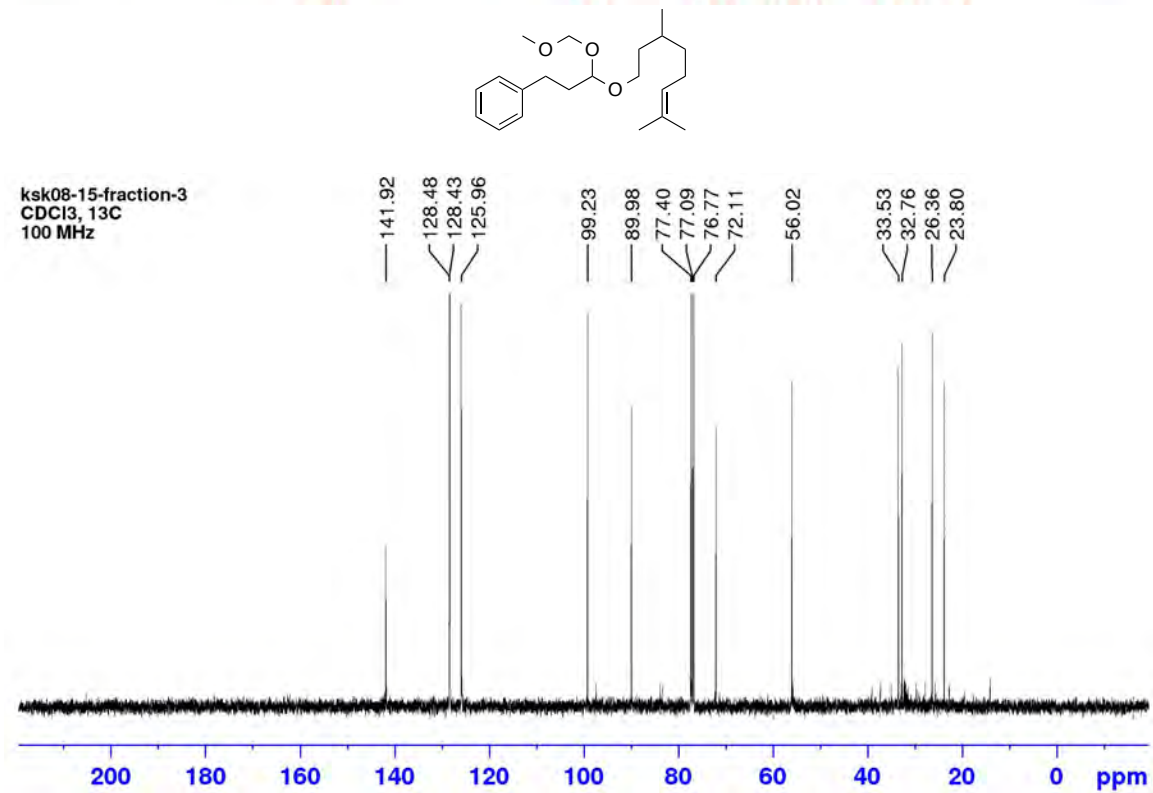
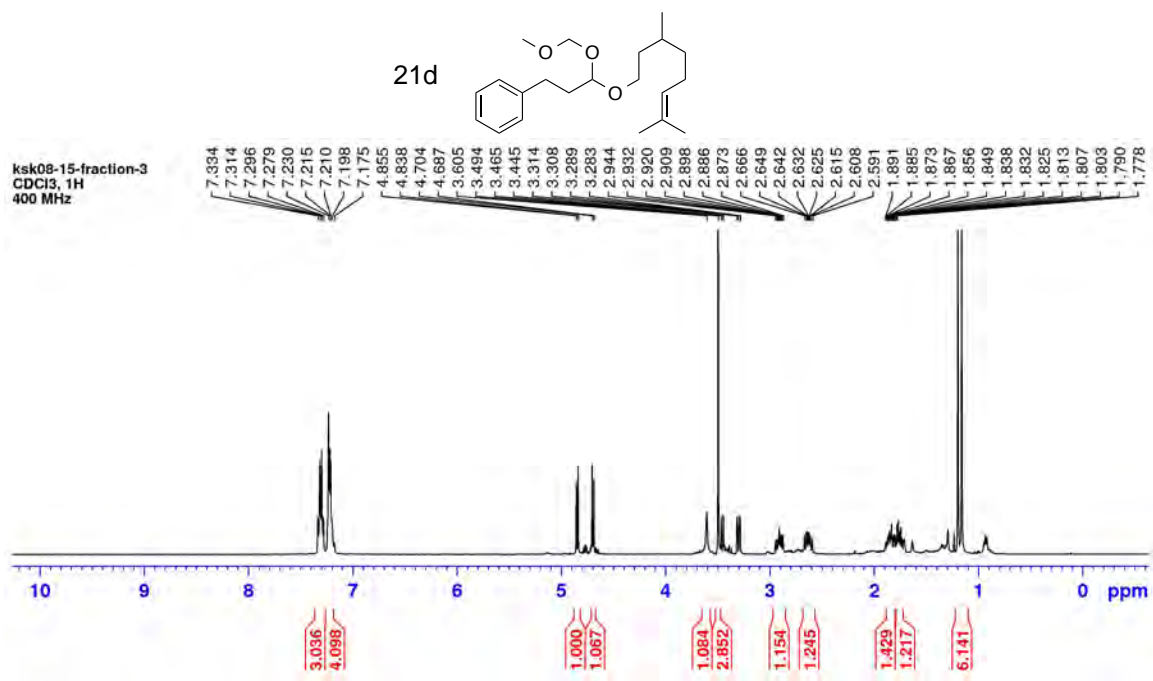

22

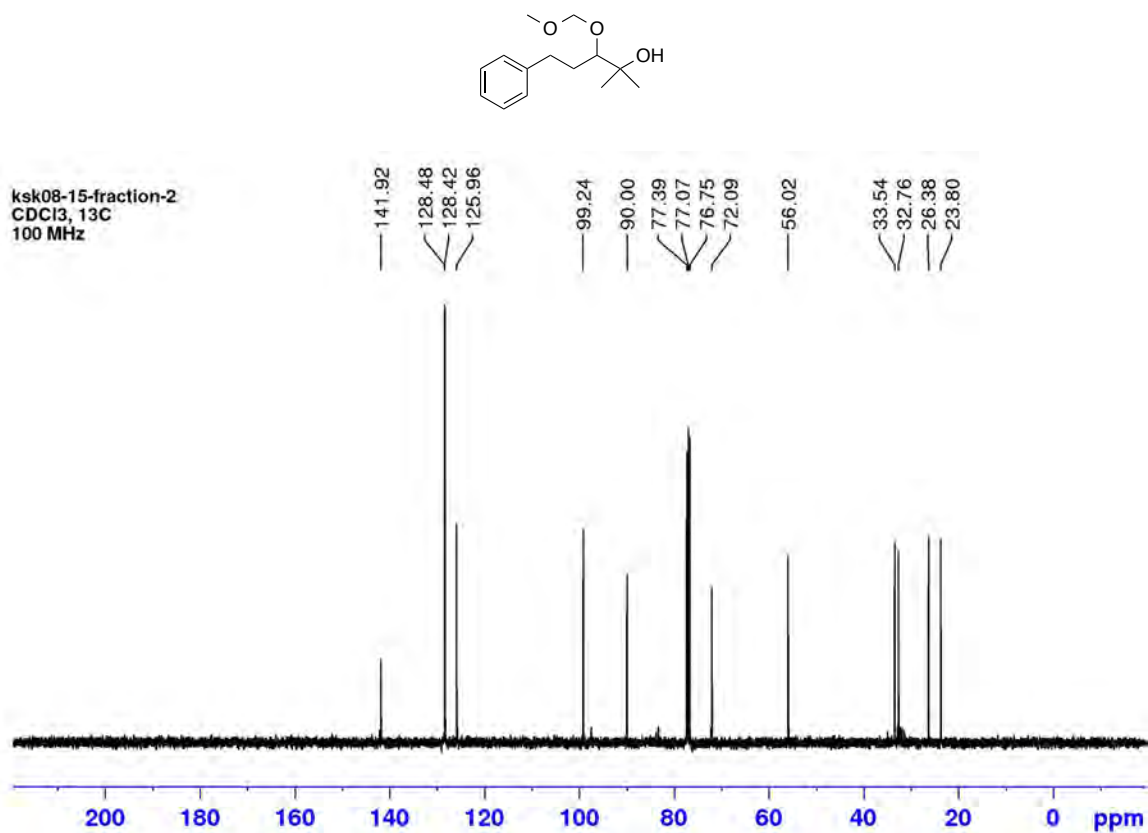
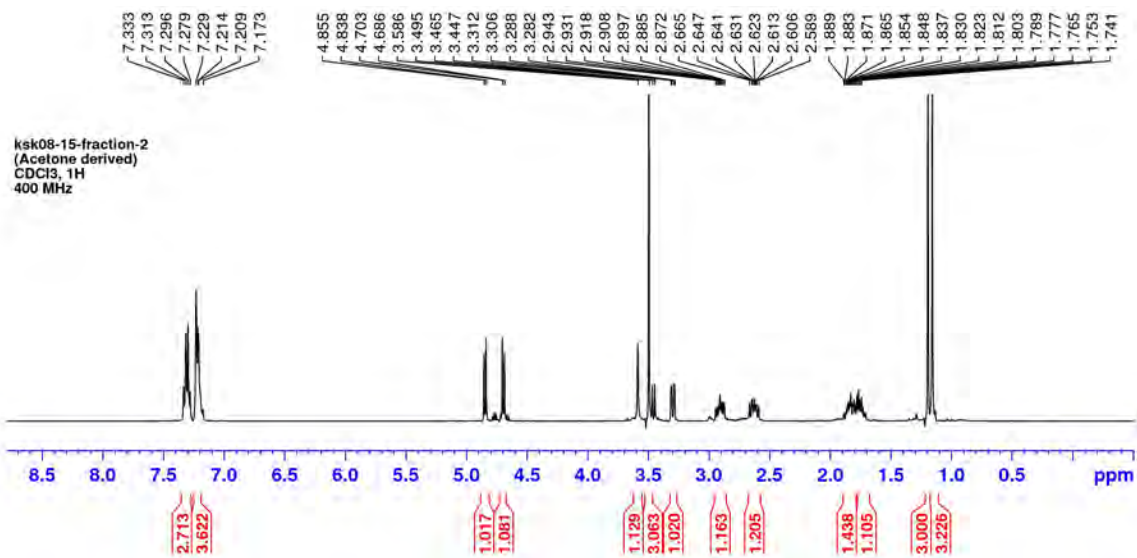
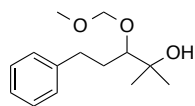

PhCH₂CH₂CH₂OCH₂OMe

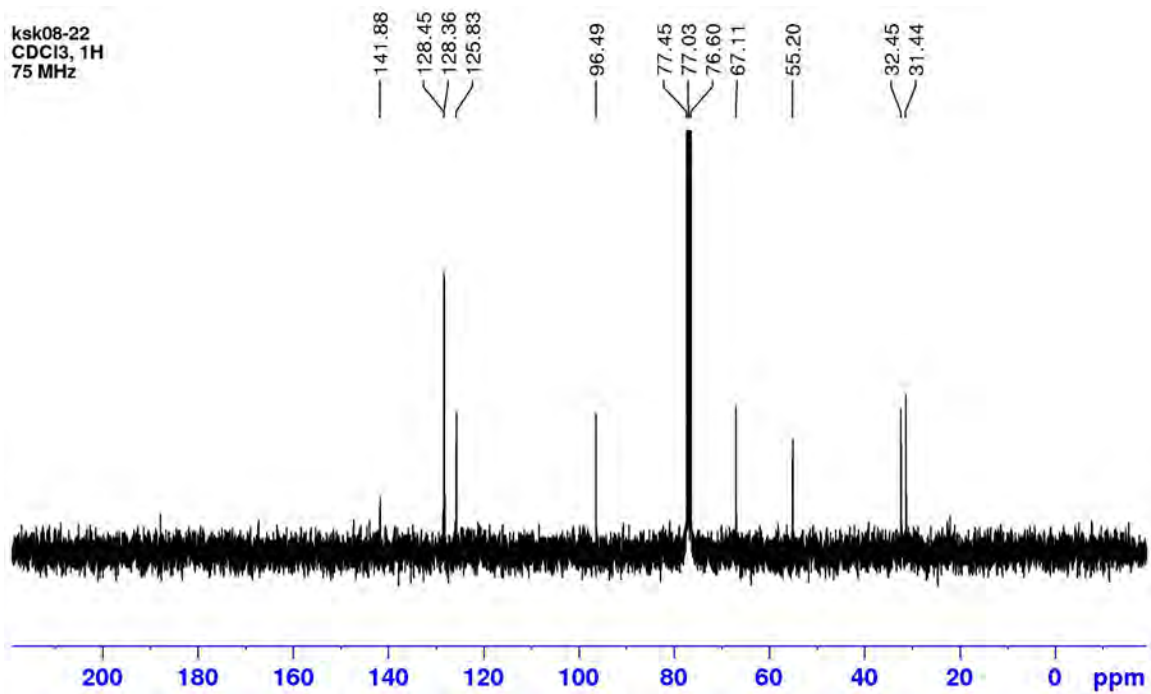
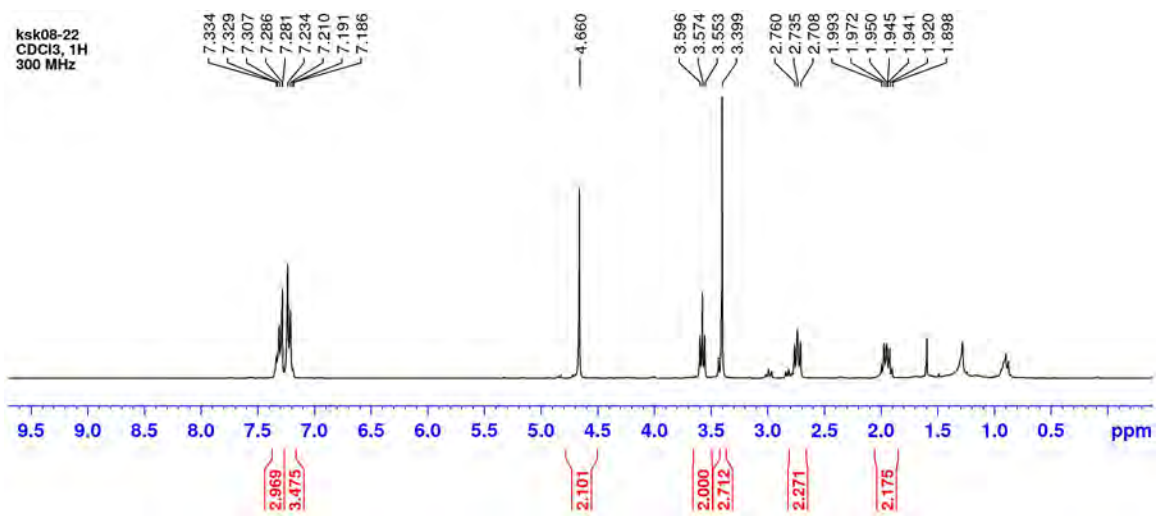

23a

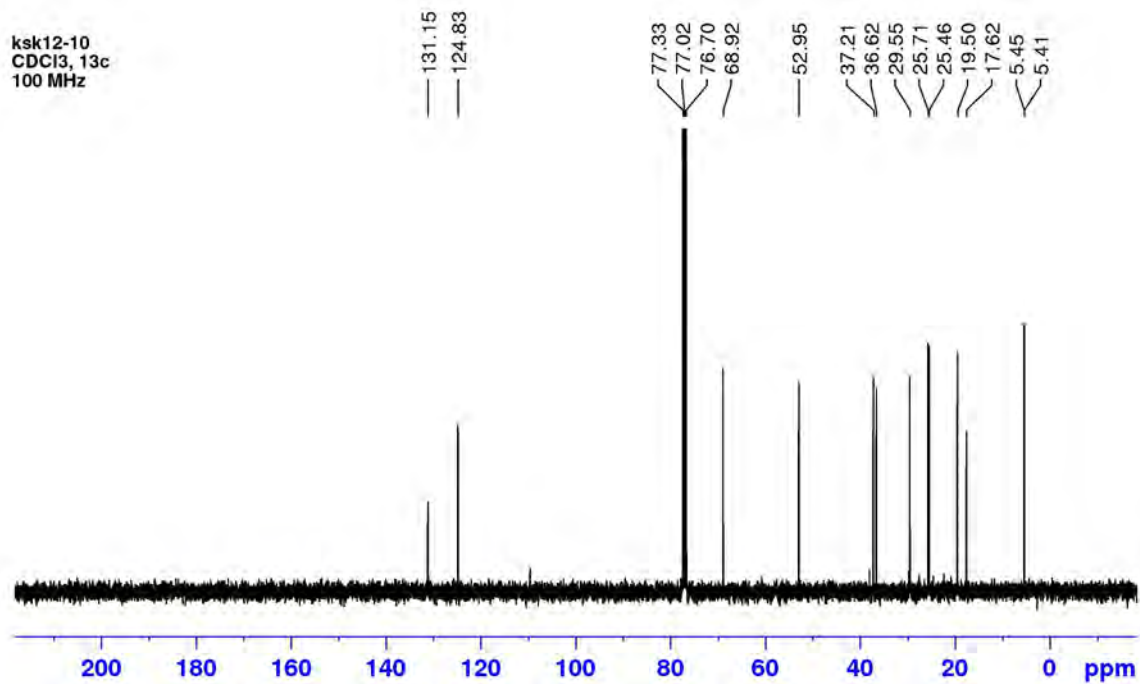
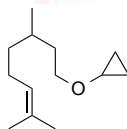
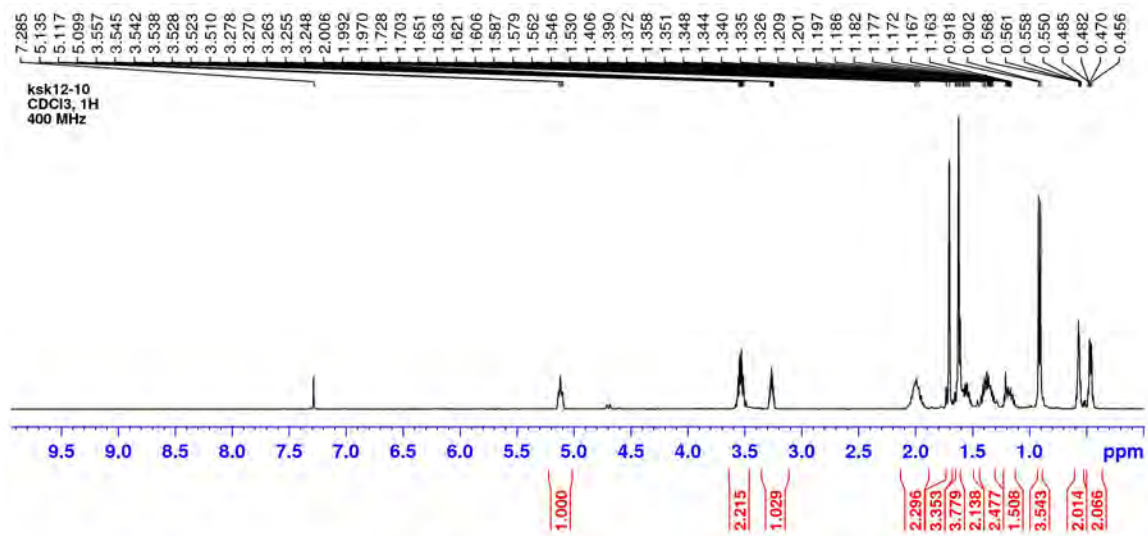
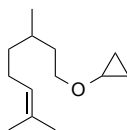

23b

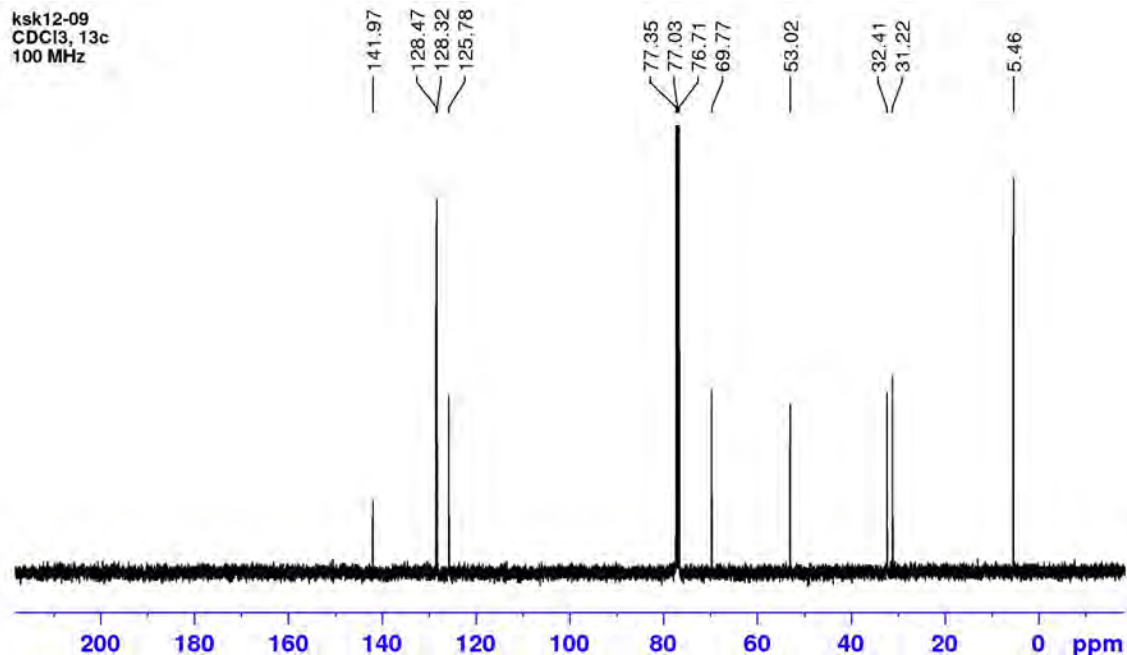
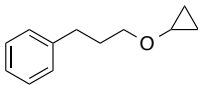
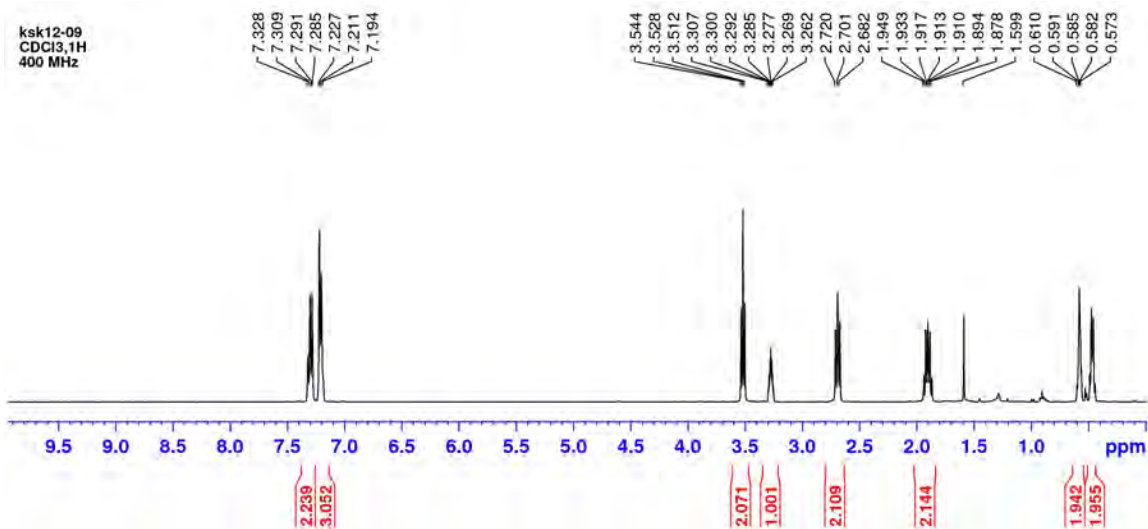
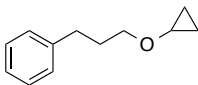

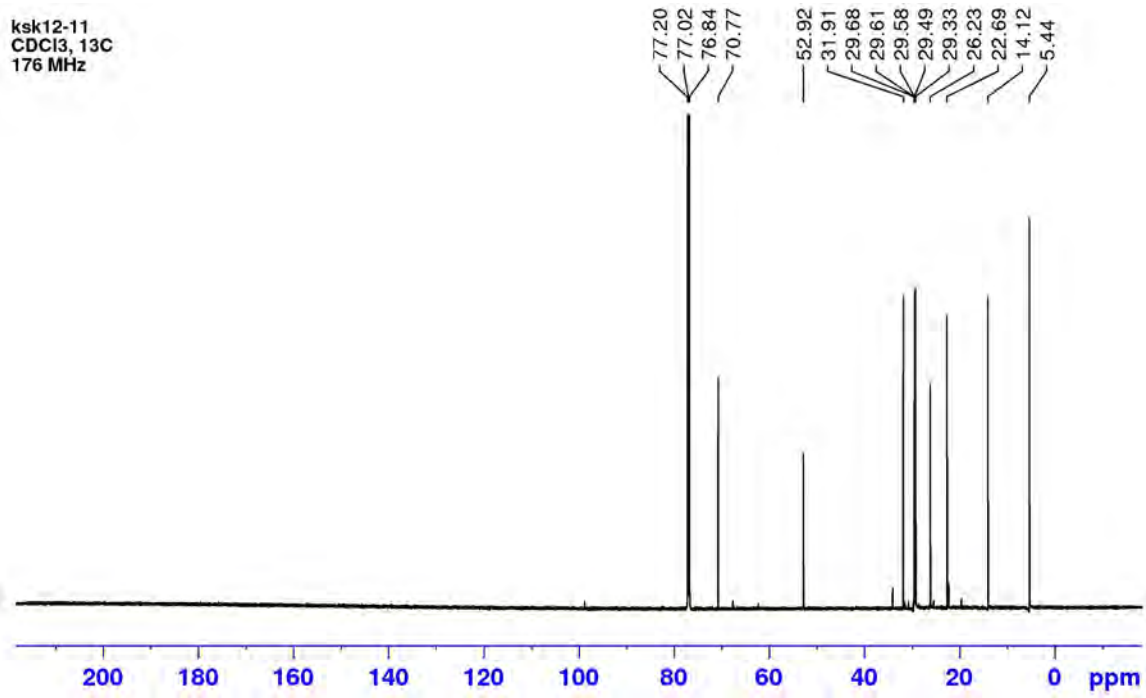
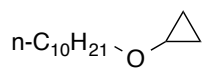
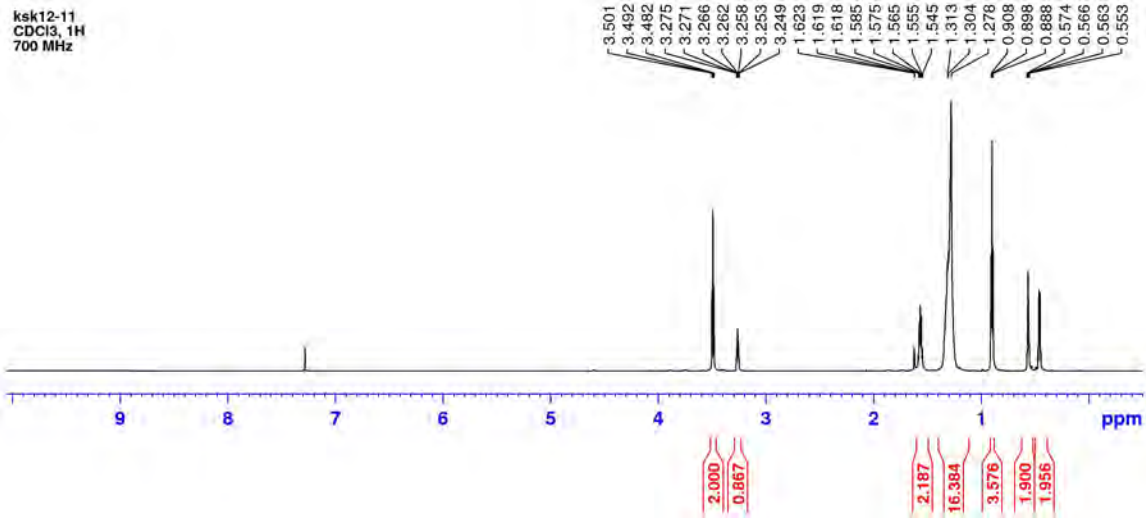
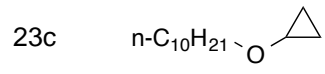

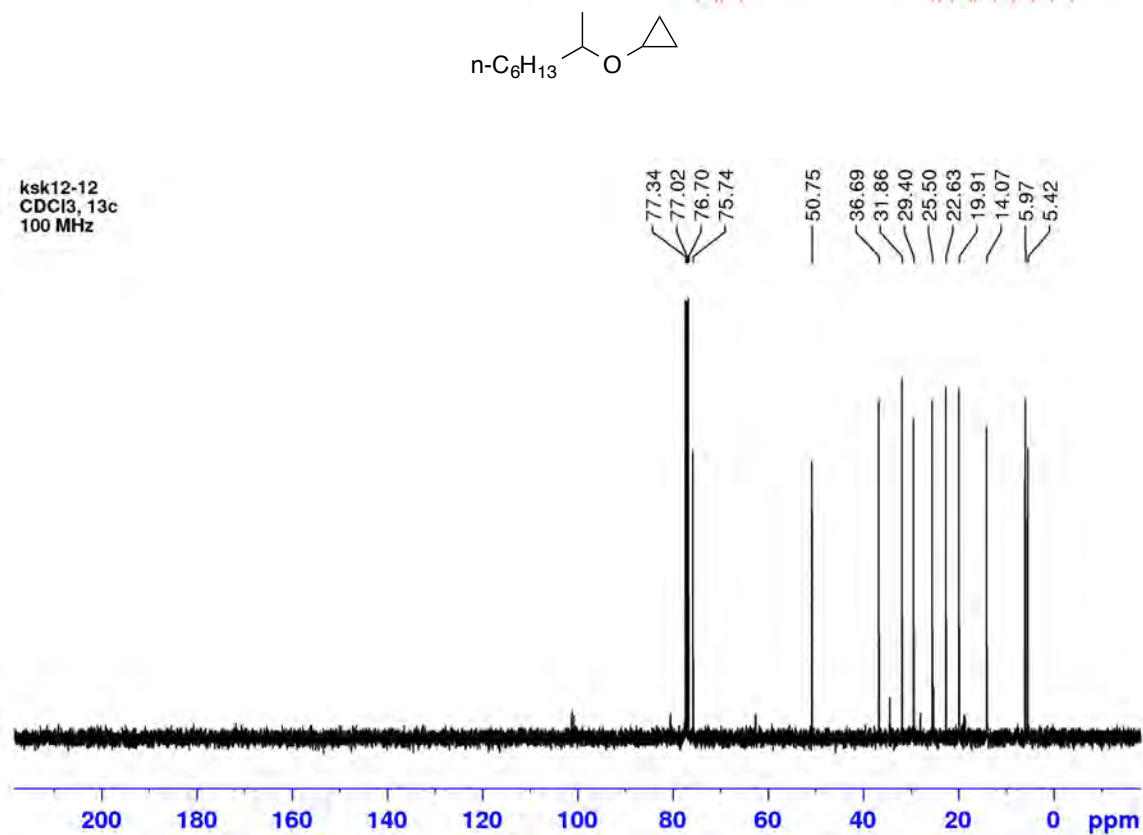
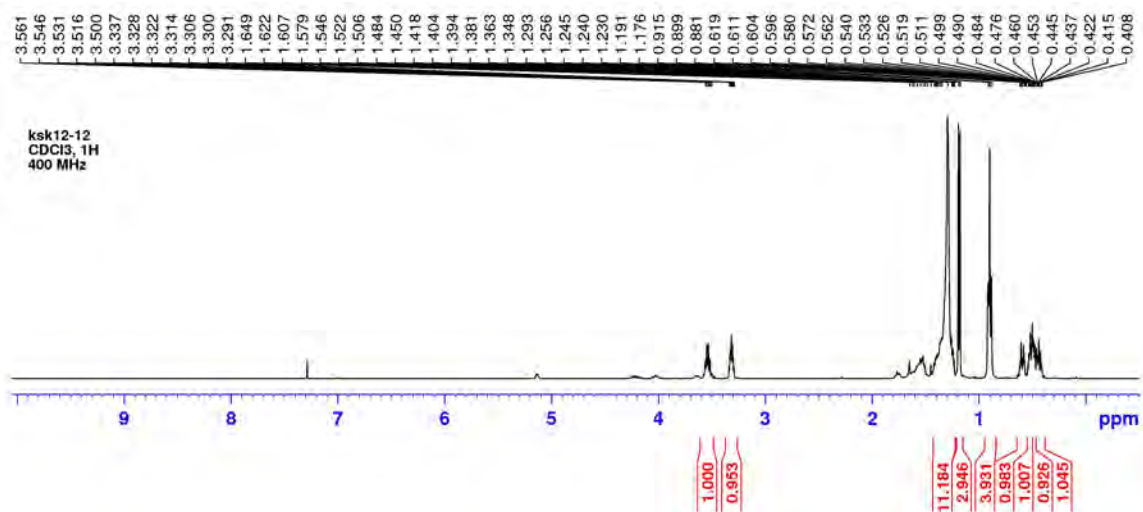
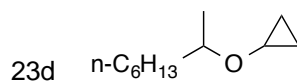

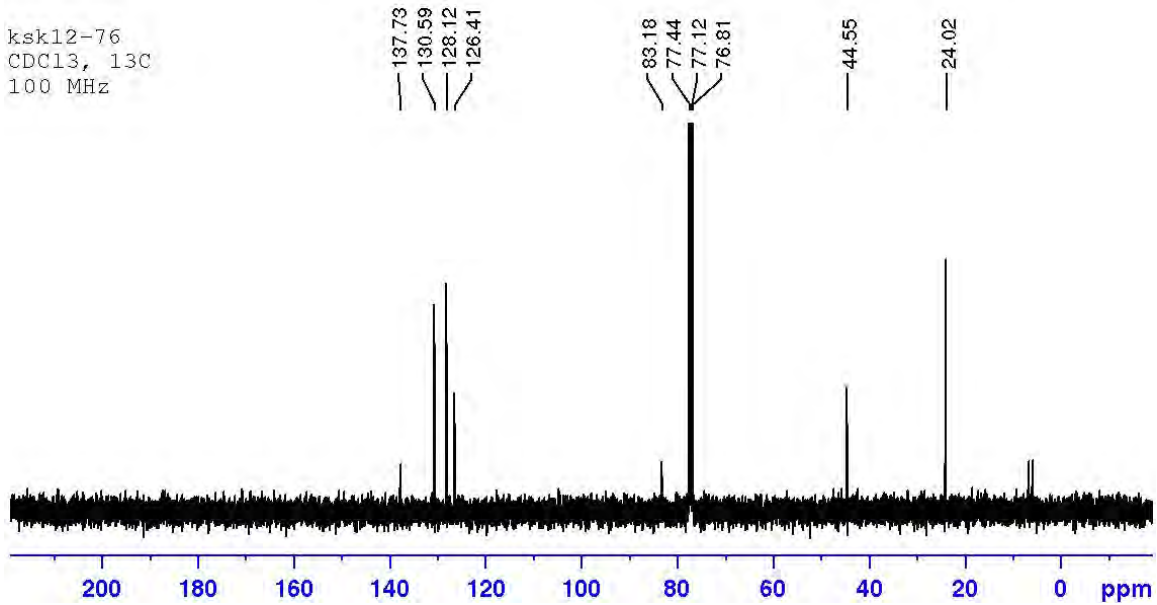
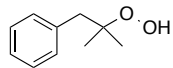
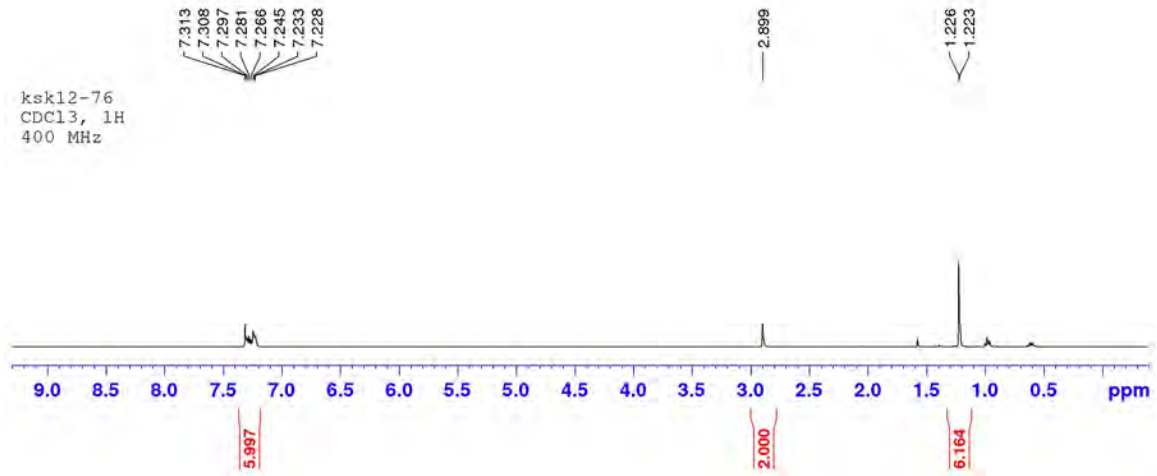
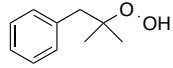

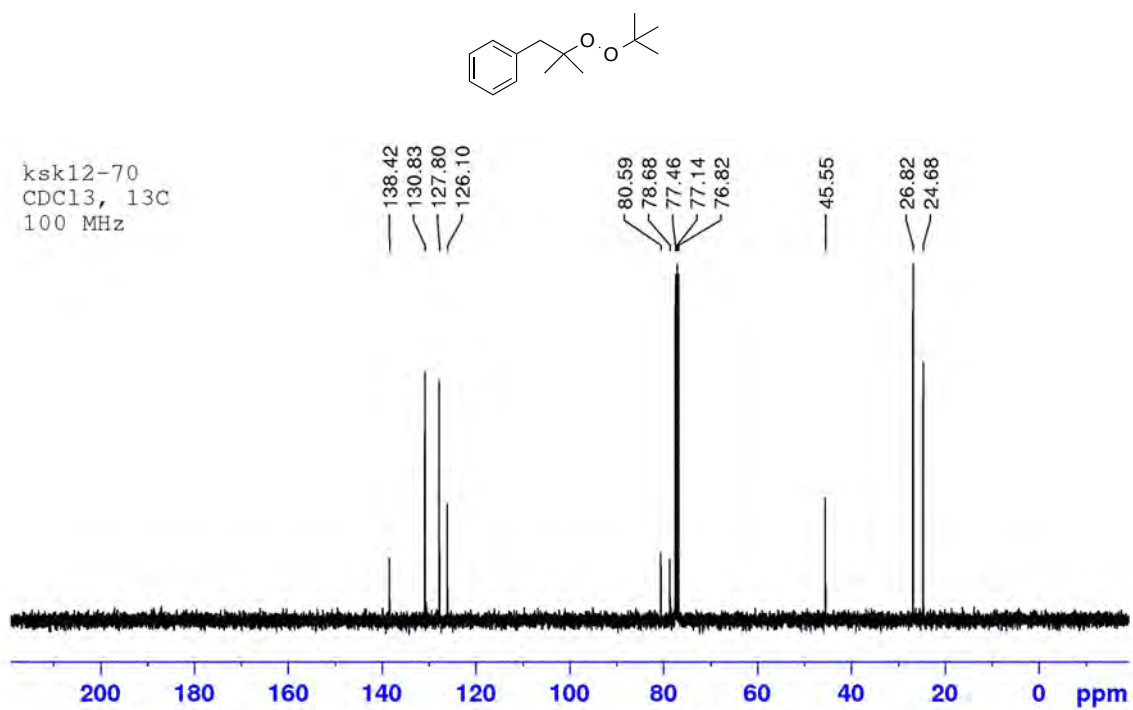
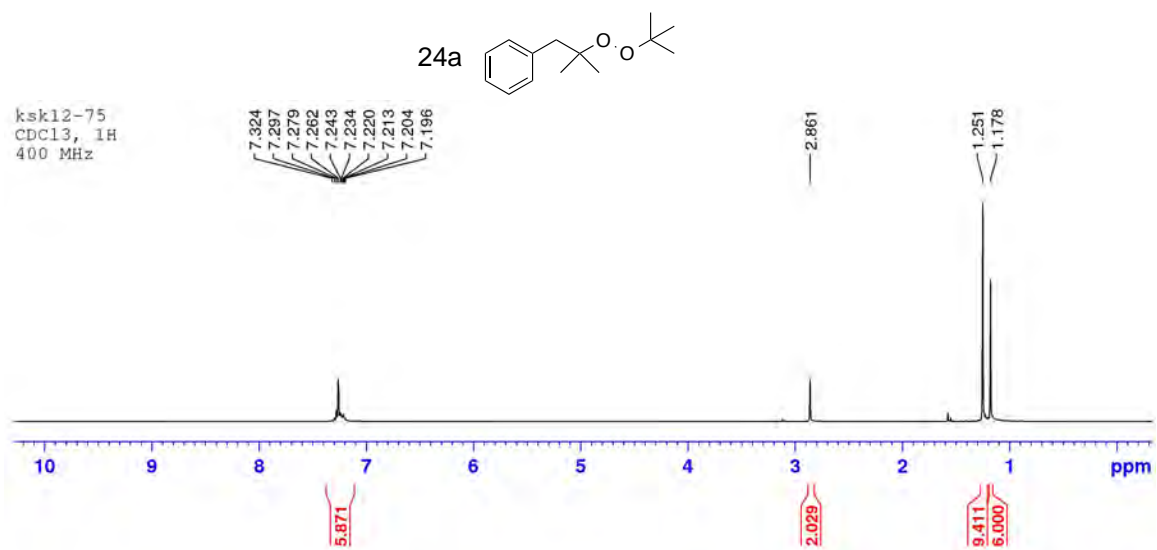

24b

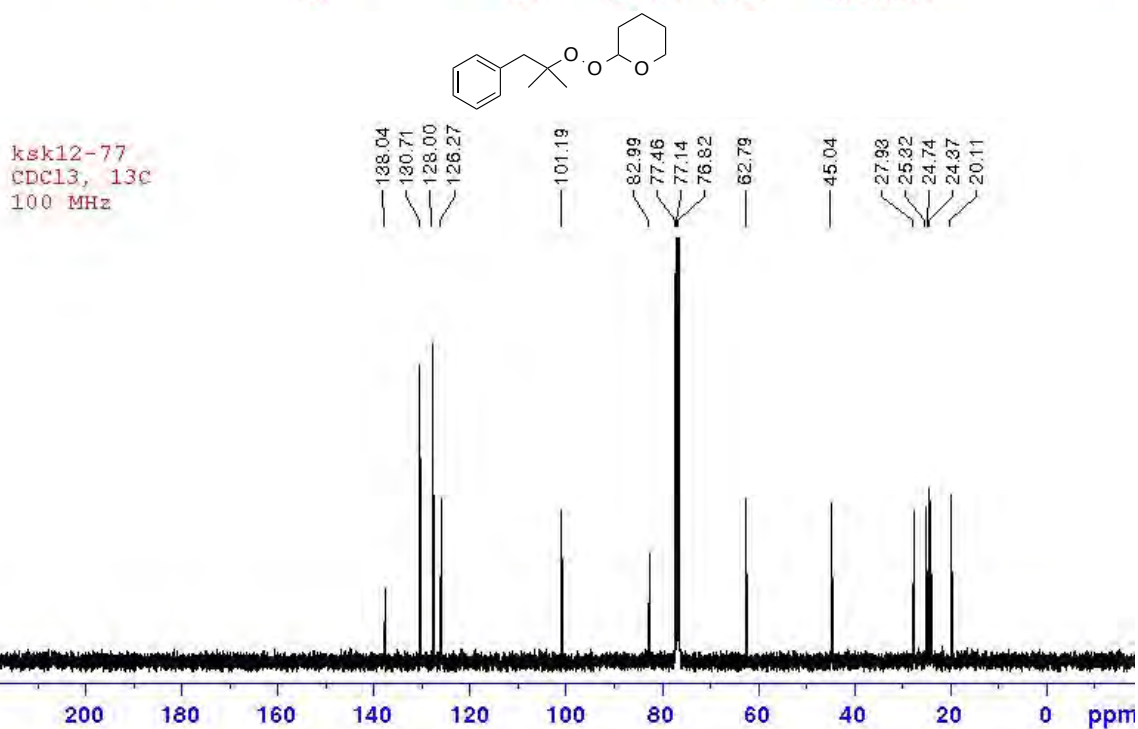
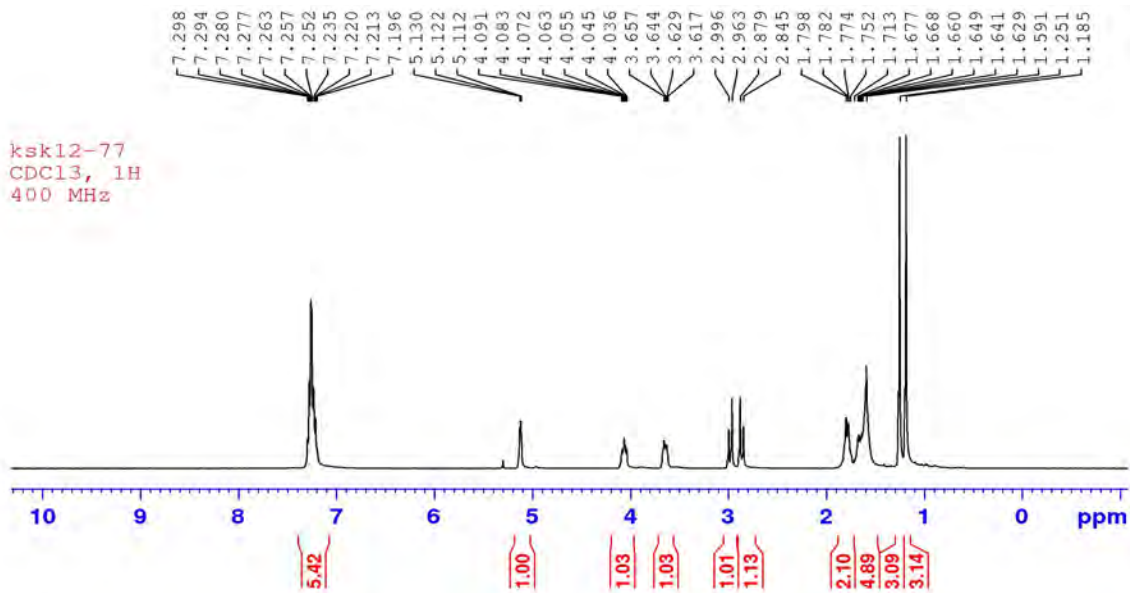
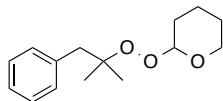

24d

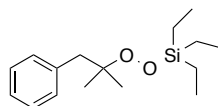

7.290
7.286
7.269
7.267
7.249
7.244
7.231
7.227
7.210
7.206
7.197
7.194
7.189

2.882
2.879
1.171
1.166
1.031
1.027
1.011
1.007
0.992
0.987
0.980
0.975
0.960
0.956
0.736
0.733
0.718
0.713
0.698
0.694
0.677
0.674

ksk12-73
CDCl₃, 1H
400 MHz

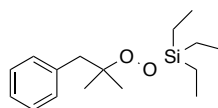
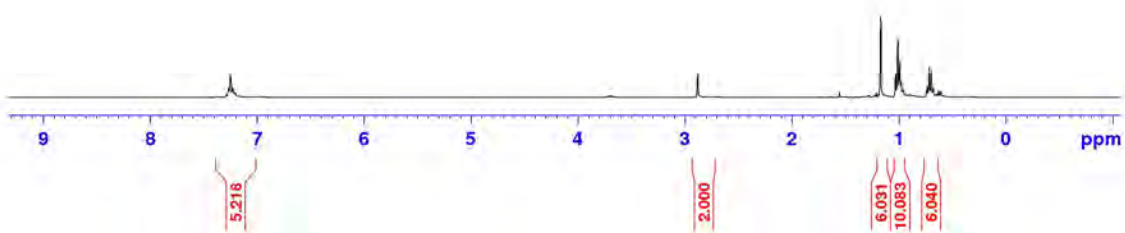

ksk12-73
CDCl₃, 13C
100 MHz

138.30
130.81
127.78
126.10

82.65
77.44
77.12
76.81

44.85

24.36

6.92
4.05

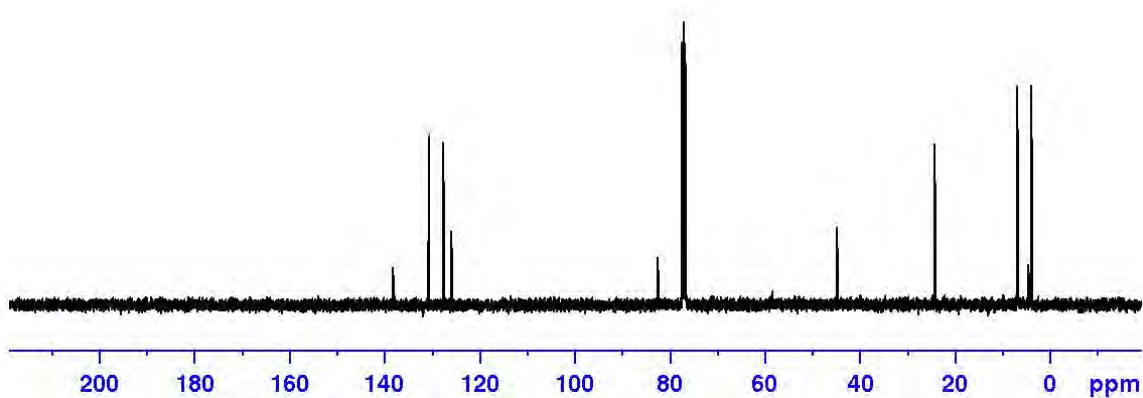

25a

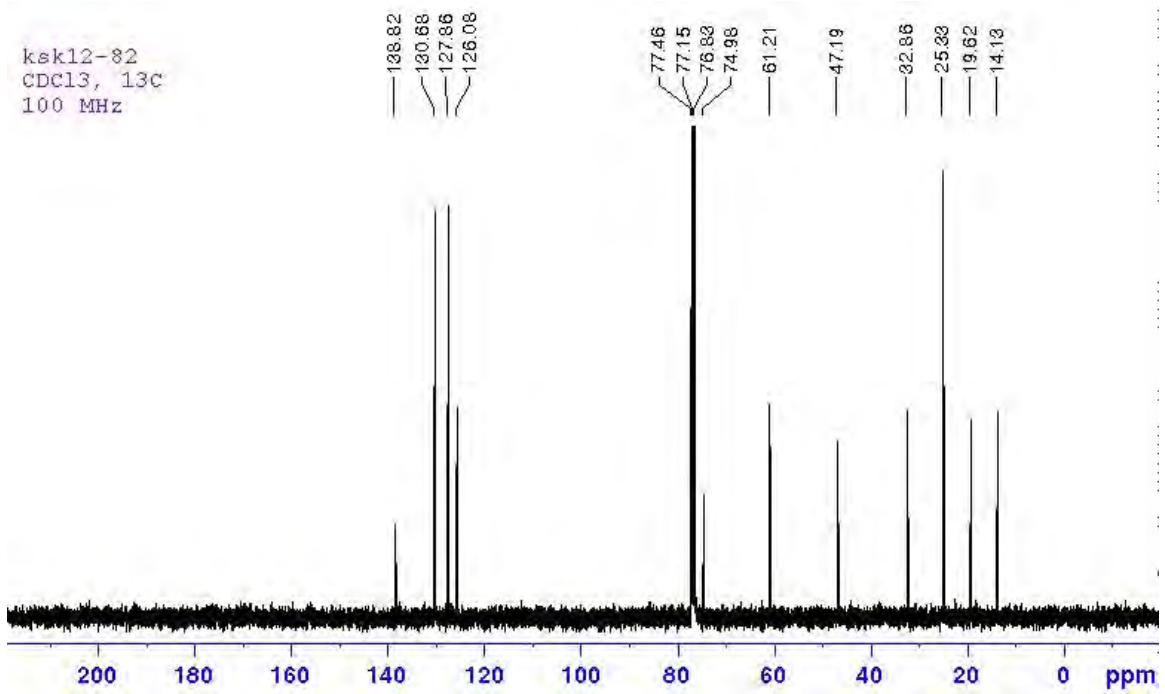
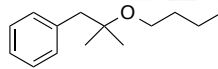
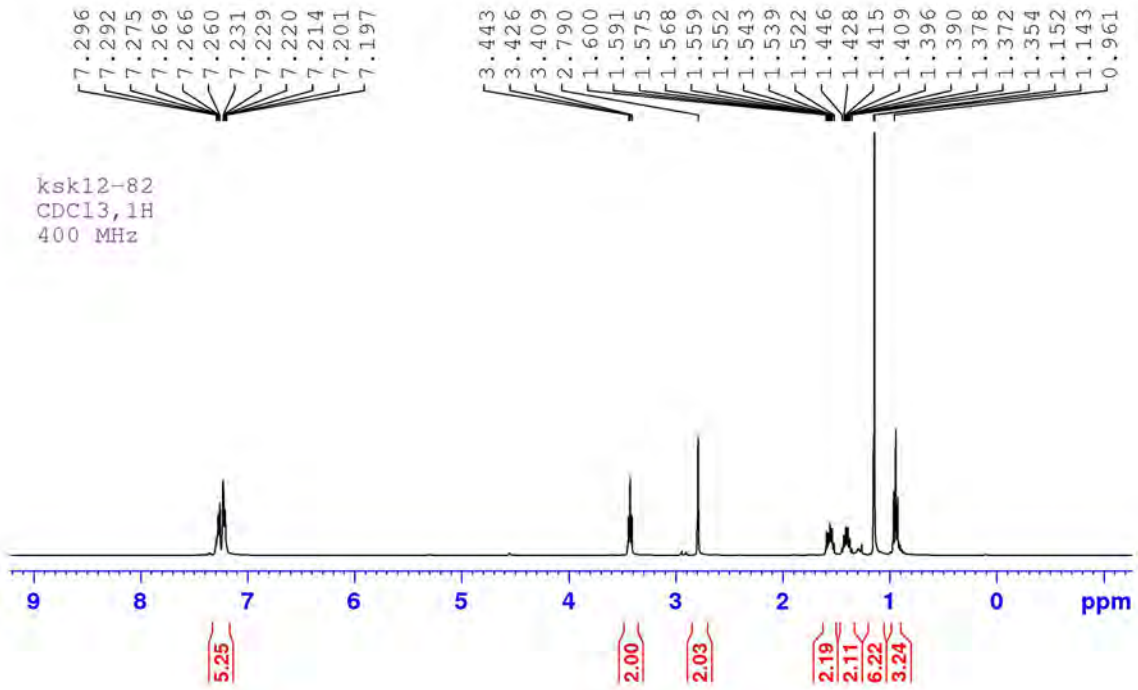
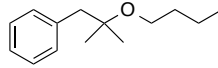

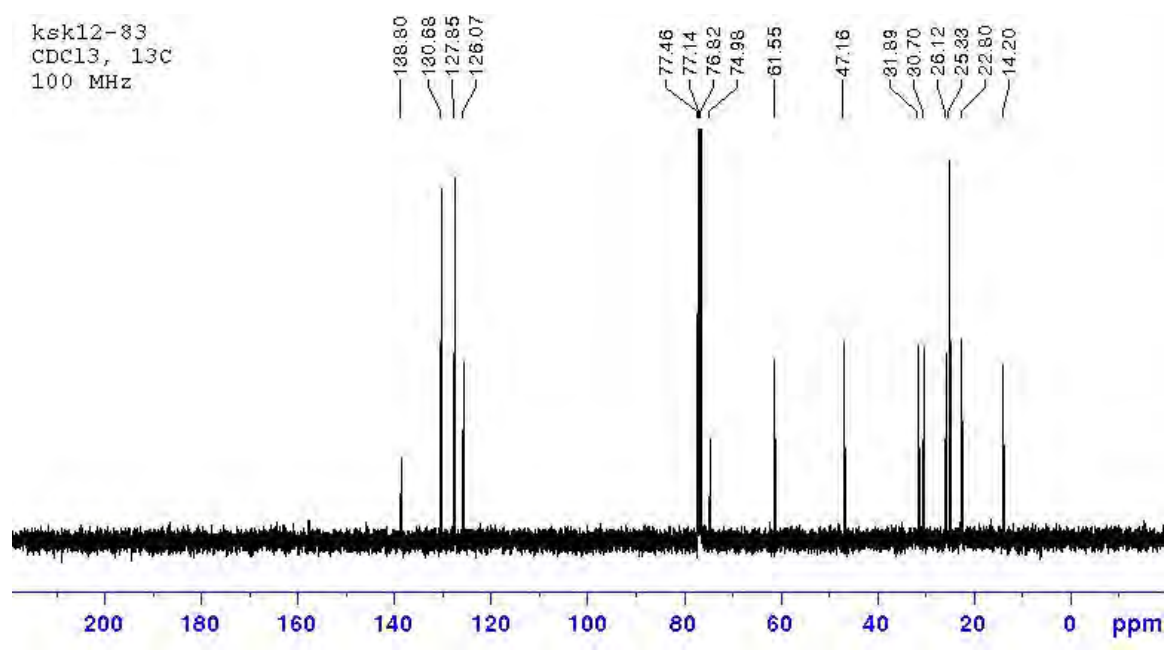
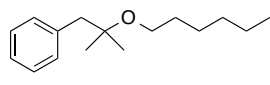
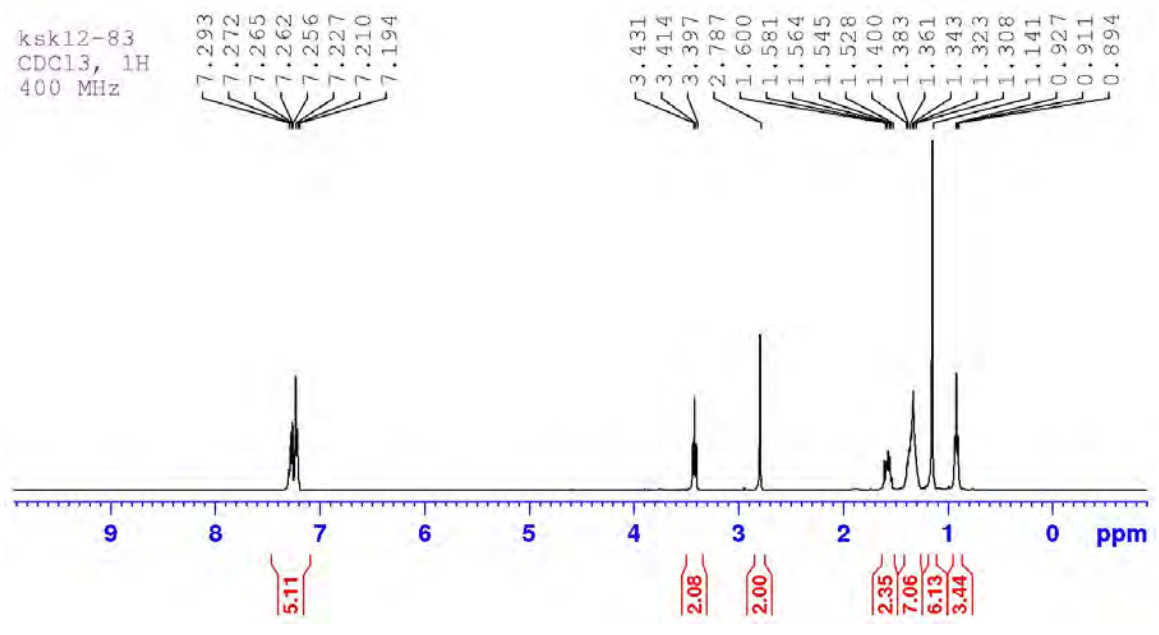
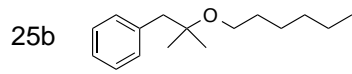

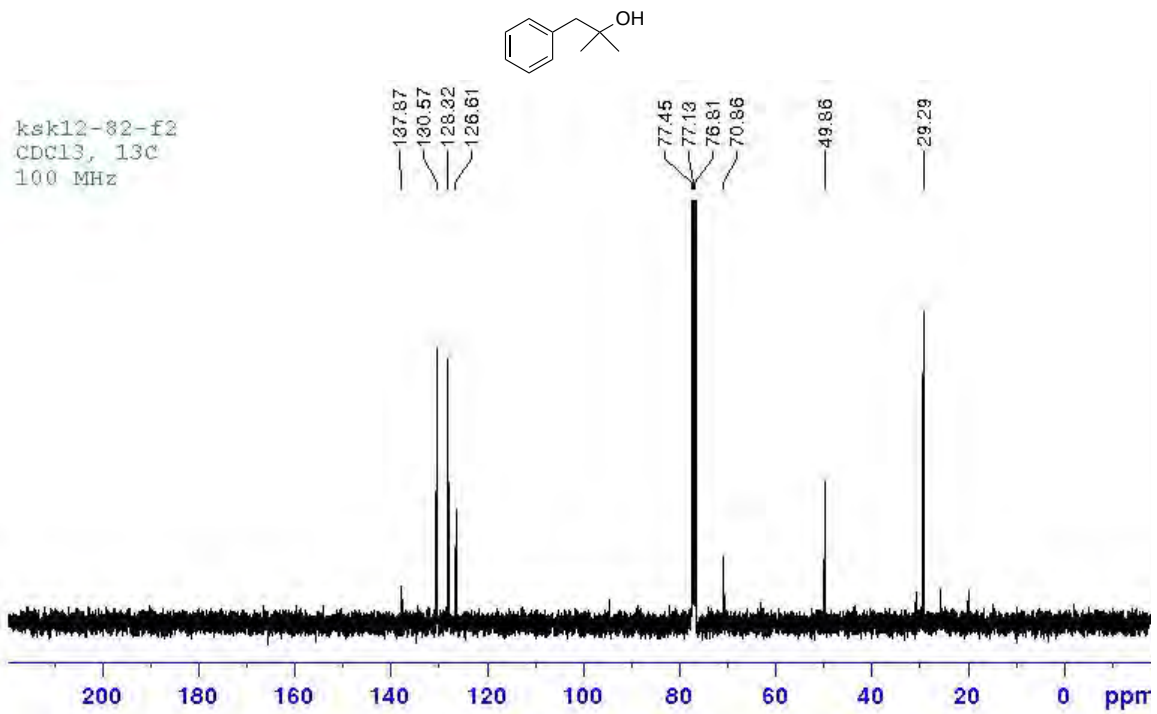
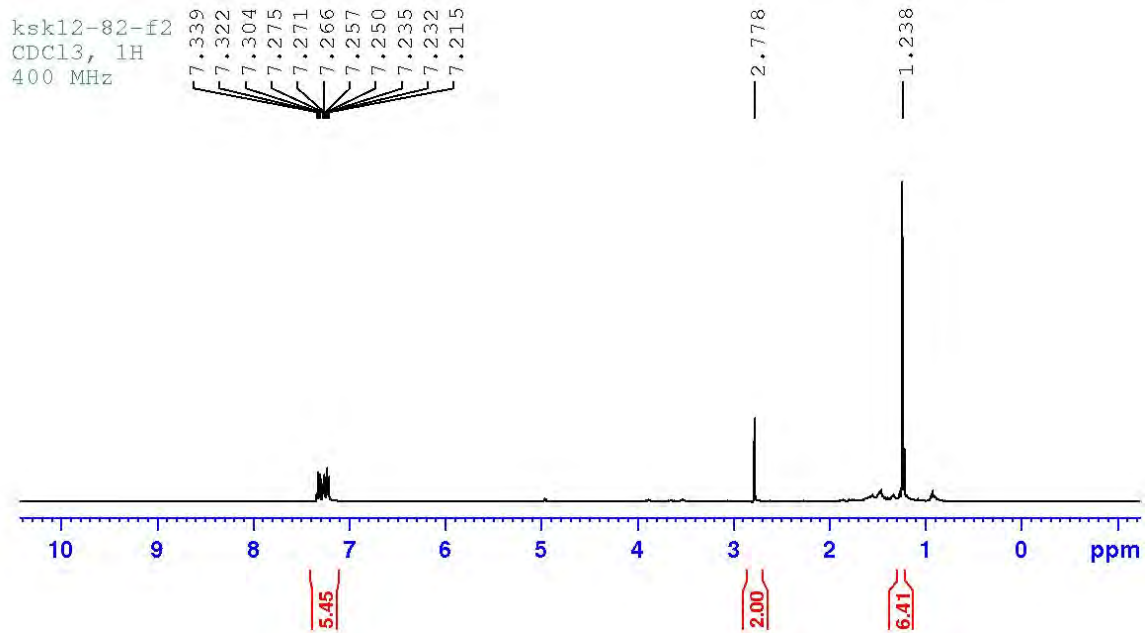
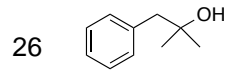

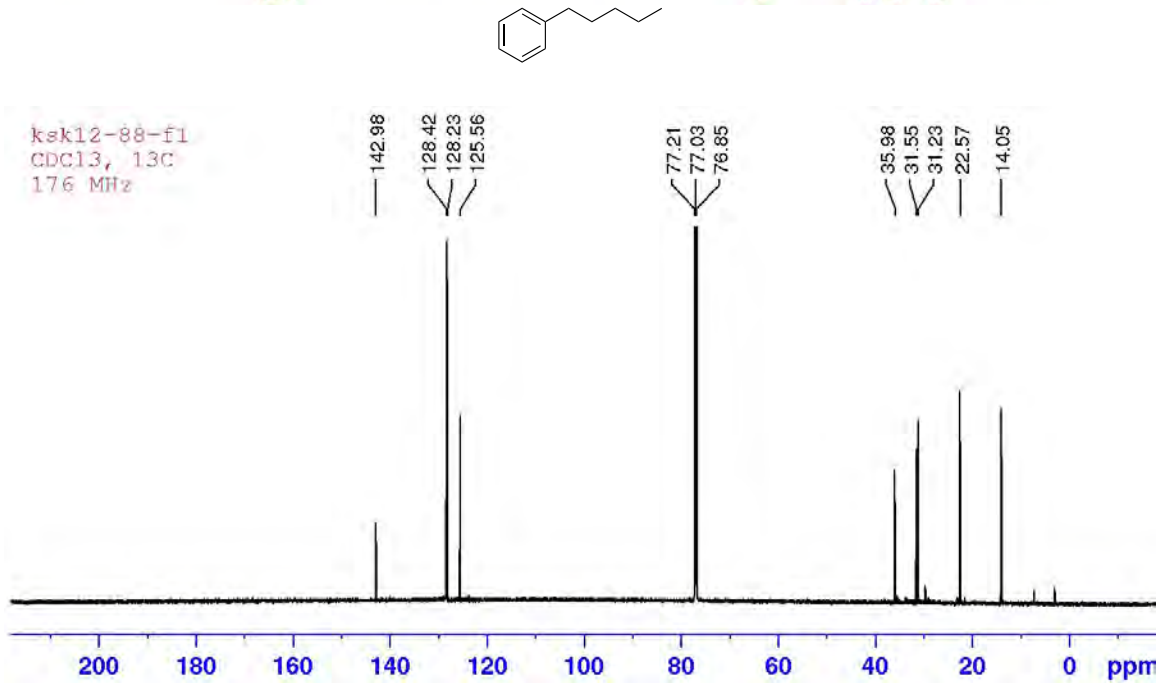
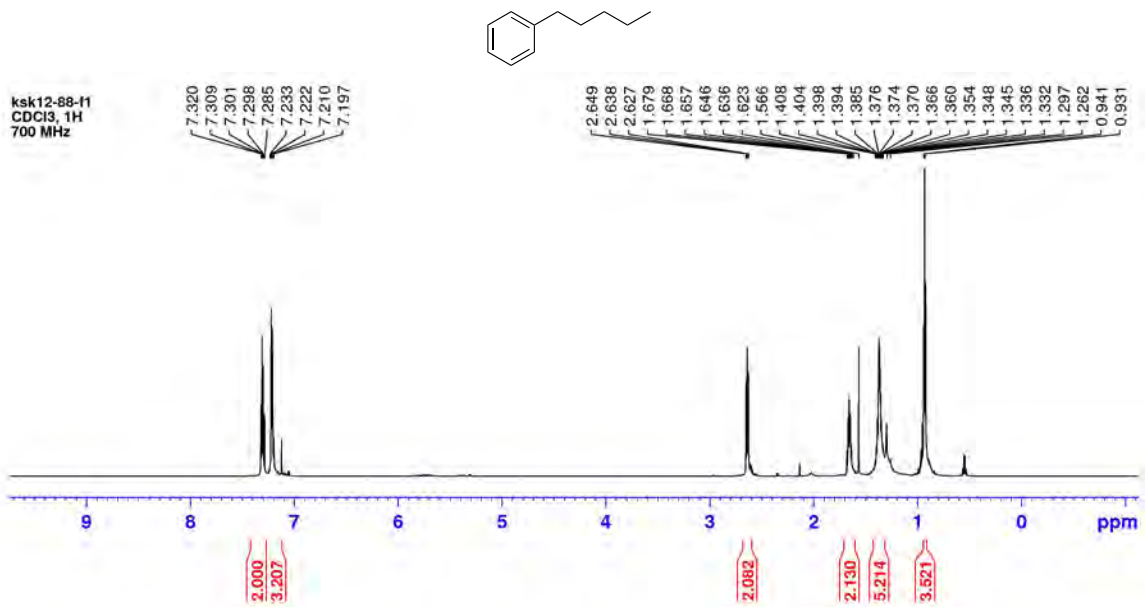

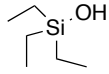

ksk12-88-f4
CDCl₃, 1H
400 MHz

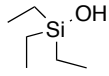
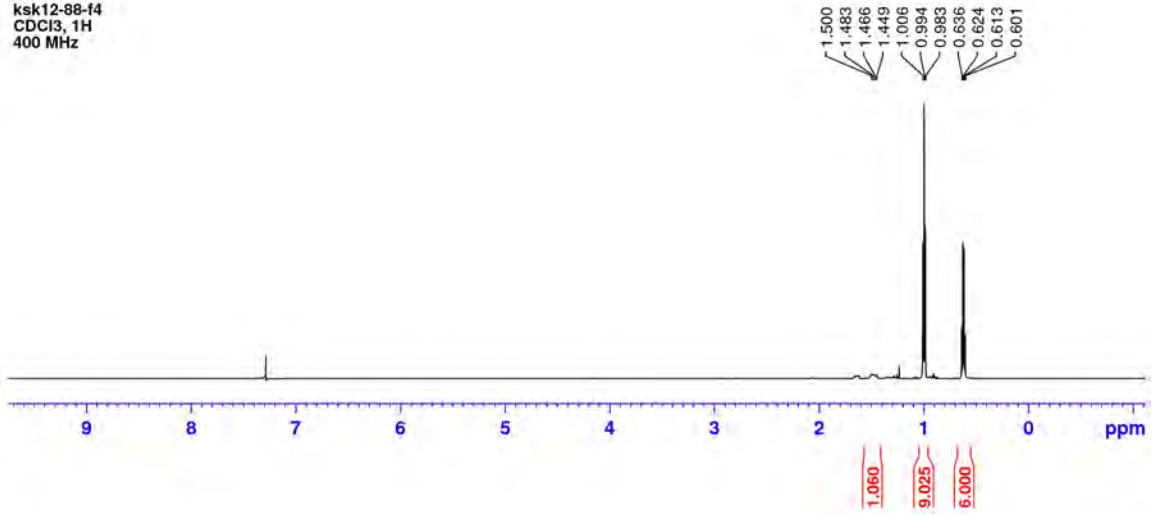

ksk12-88-f4
CDCl₃, 13C
176 MHz

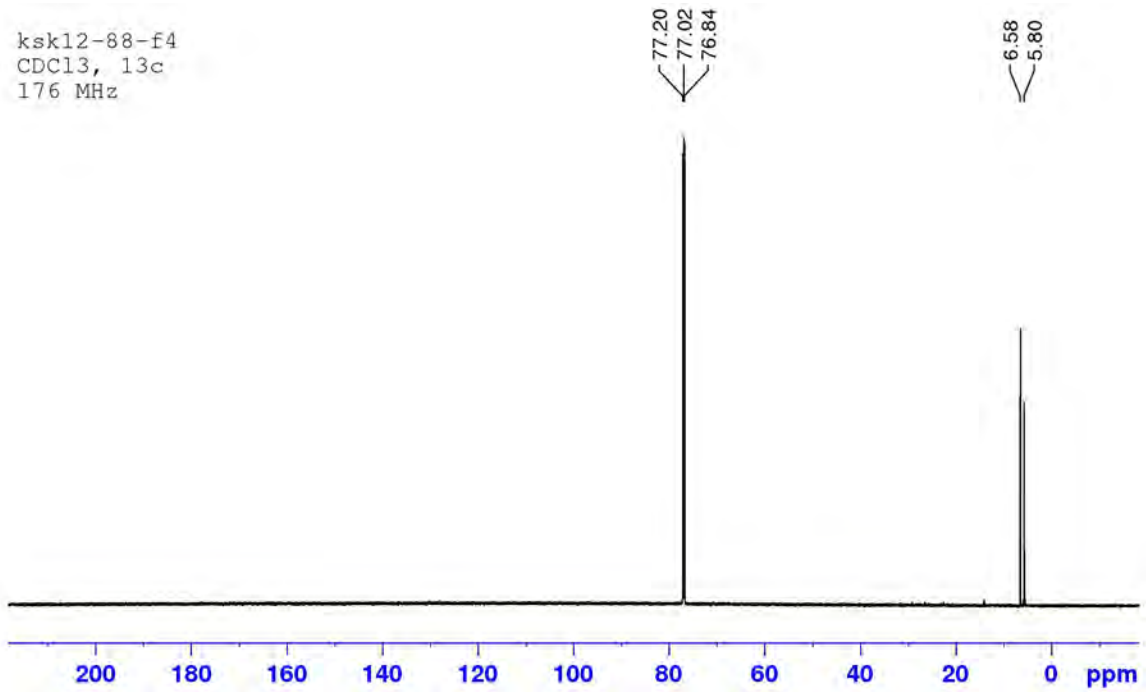

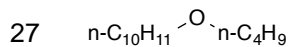

ksk12-84-f1
CDCl3, 1H
400 MHz

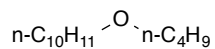
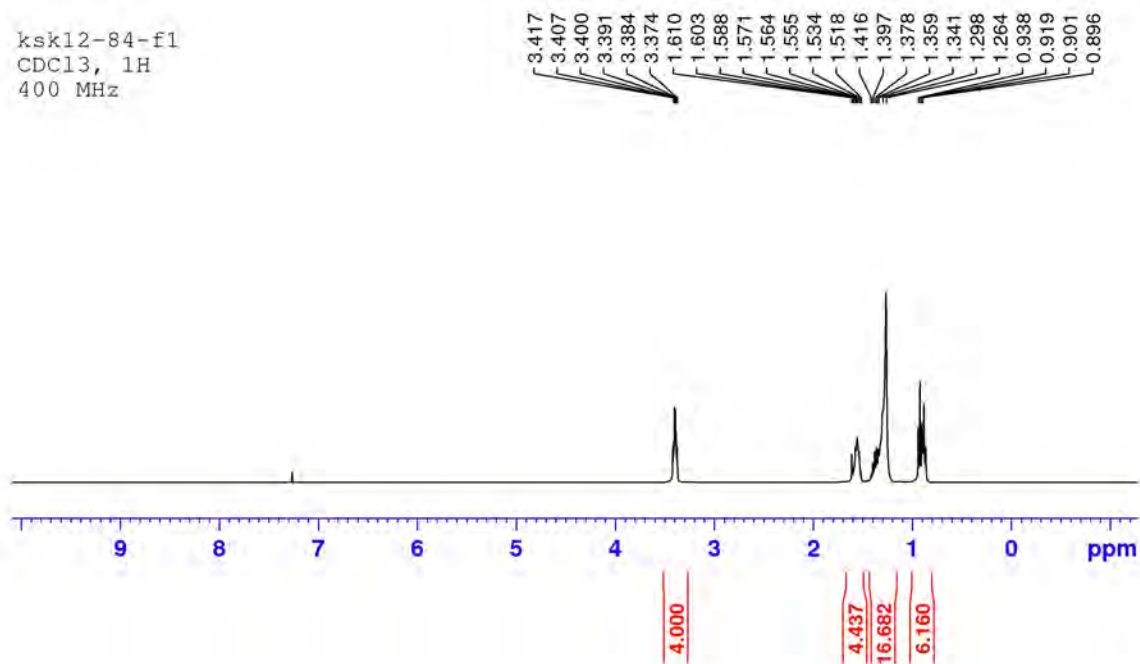

ksk12-84-f1
CDCl3, 13C
100 MHz

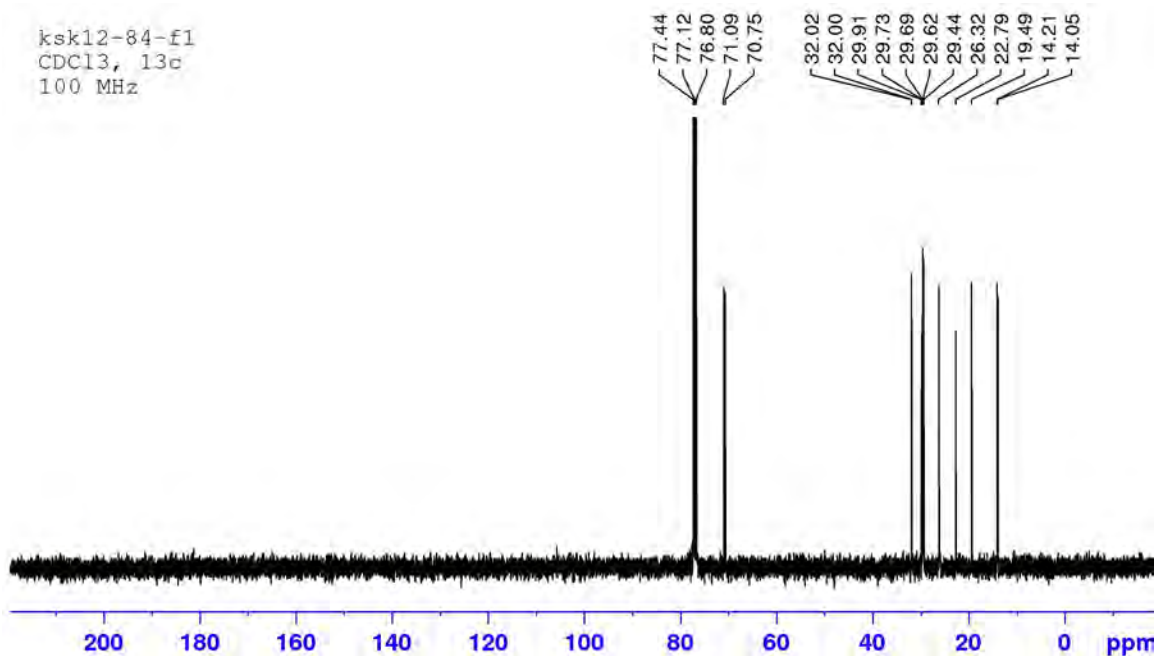

28

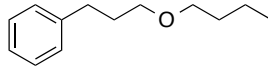

ksk10-65-f1
CDCl₃, 1H
400 MHz

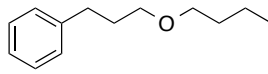
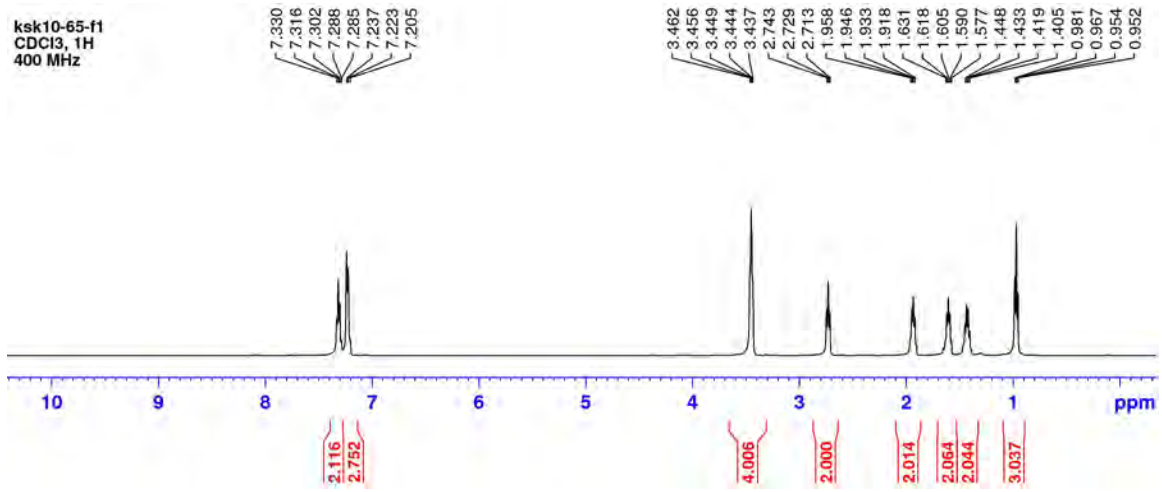

ksk10-65-f1
CDCl₃, 13C
125 MHz

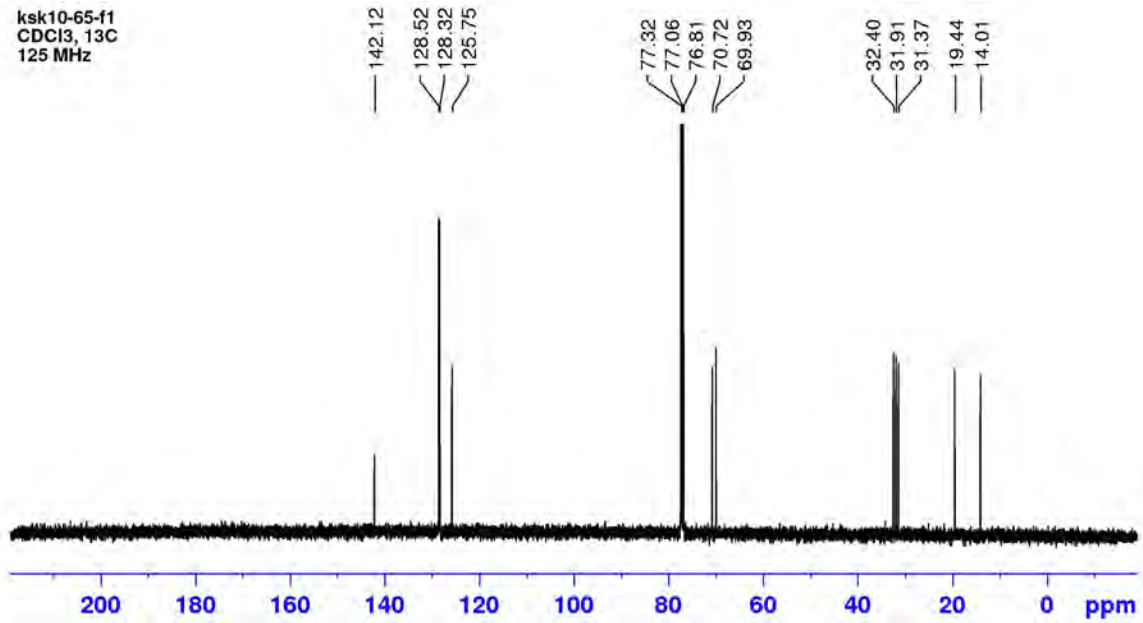

29

