

Vehicle

Liver

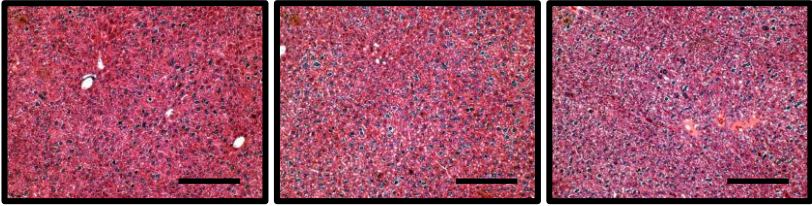

Kidney

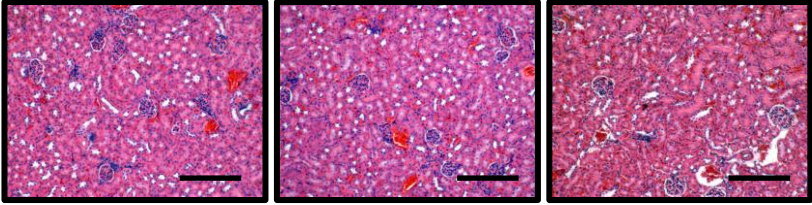

DMH1

Liver

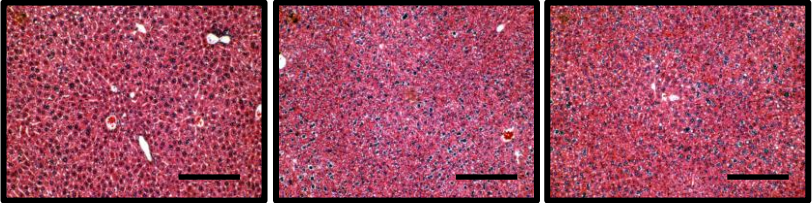

Kidney

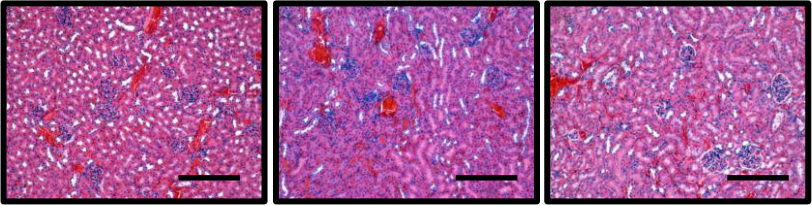

Supplemental Figure 3. Moses

a) Primary tumor size

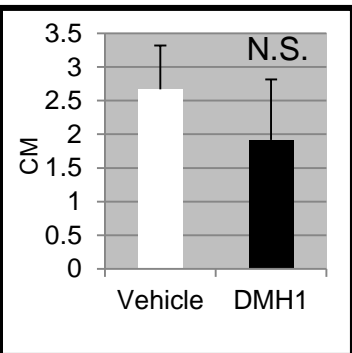

b) Burden

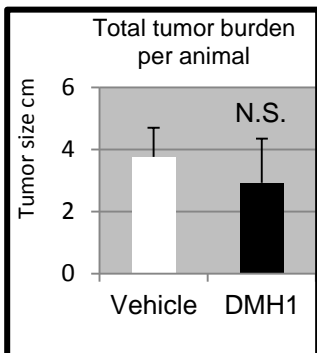

c) Vehicle

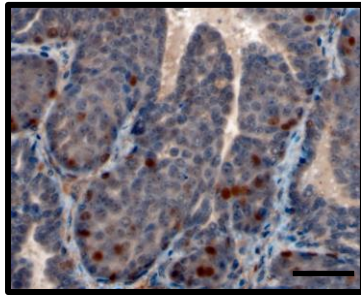

d) DMH1

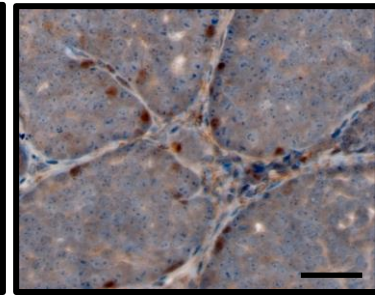

e) qPCR for luminal vs. basal epithelial cells

Δ Np63

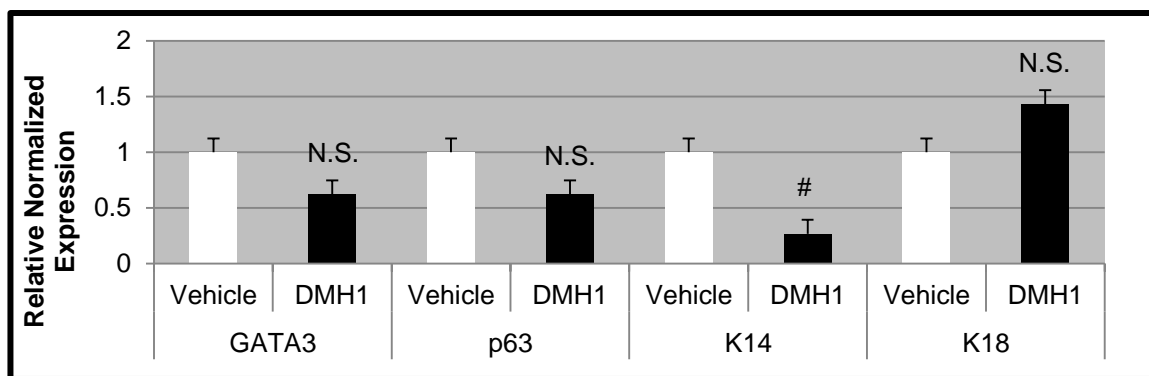

f) qPCR for EMT/Stem

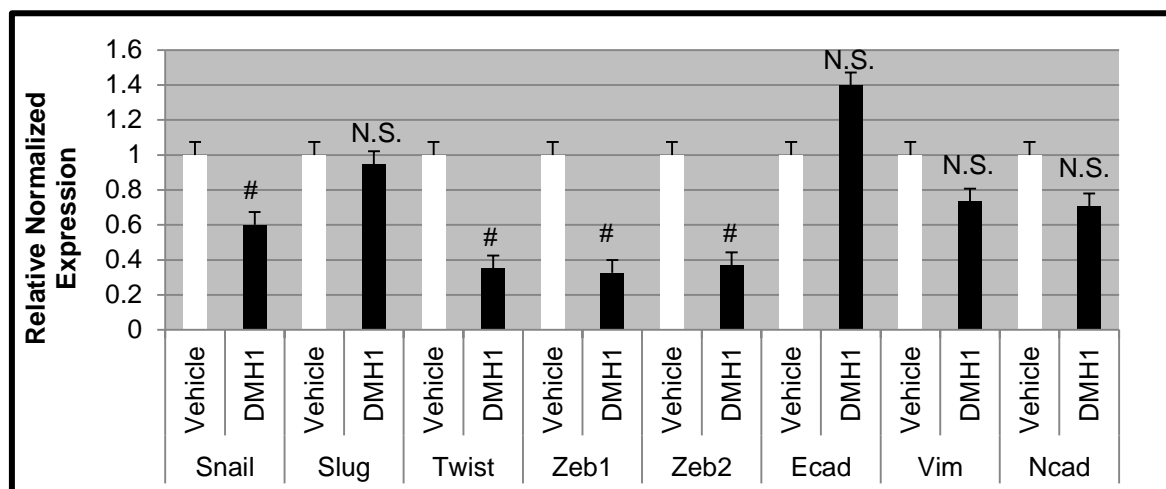

g) Vehicle

h) DMH1

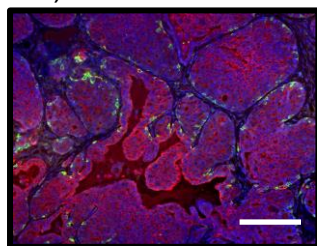
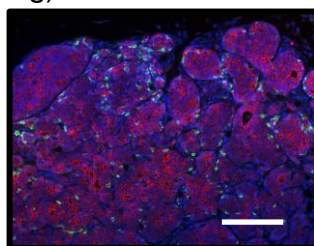

i) Vehicle

j) DMH1

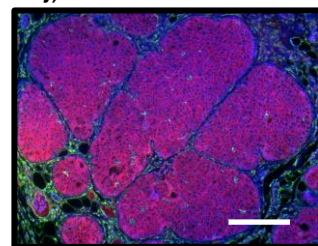
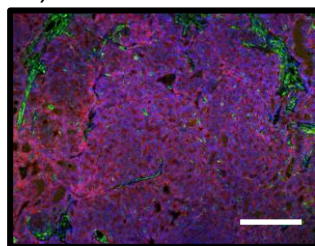

K5/K8-18/DAPI

Ecadherin/Vimentin/DAPI

Supplemental Figure 4. Moses

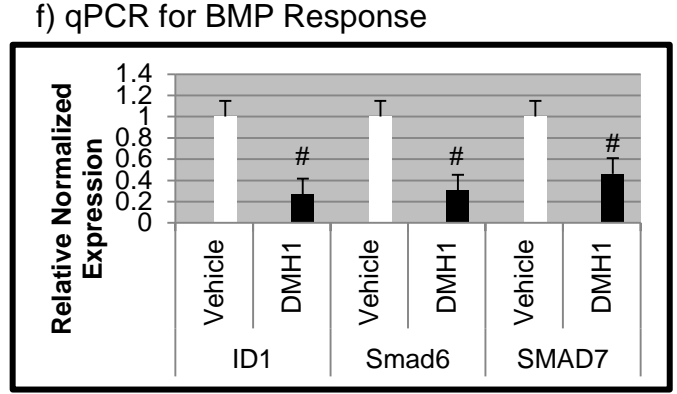
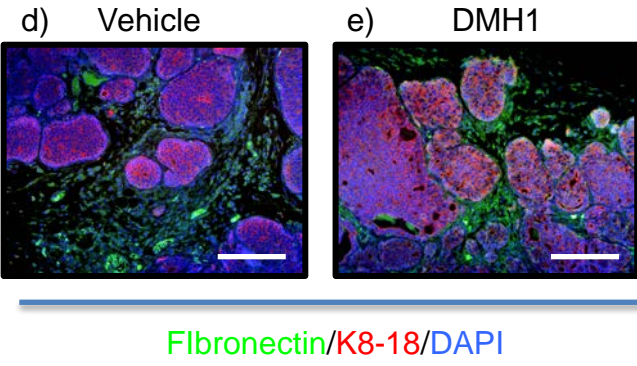
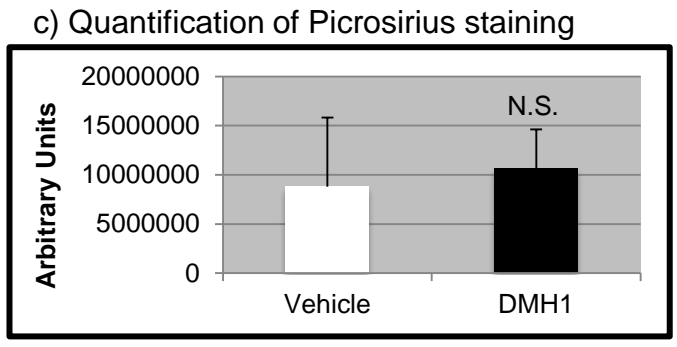
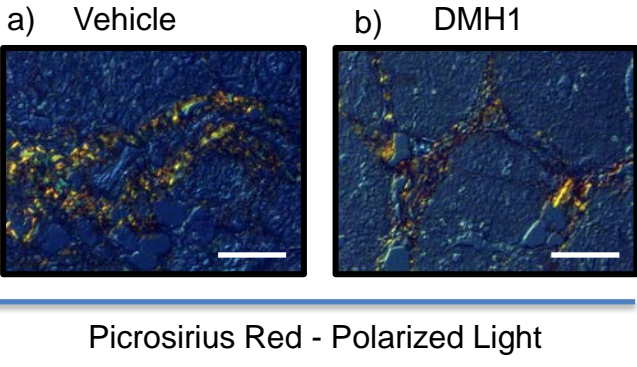

g) *in vitro* scratch migration assay

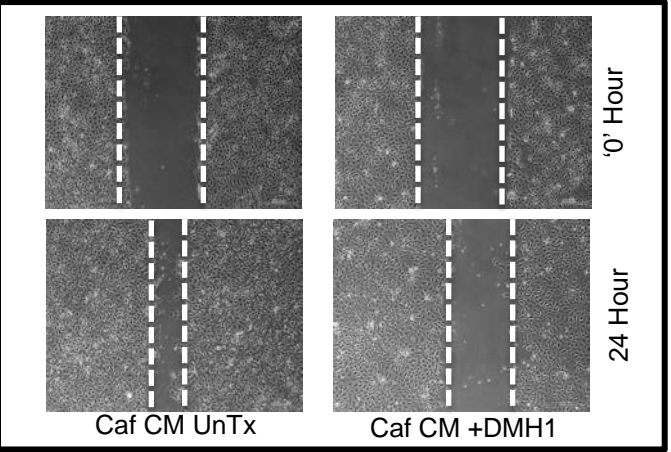
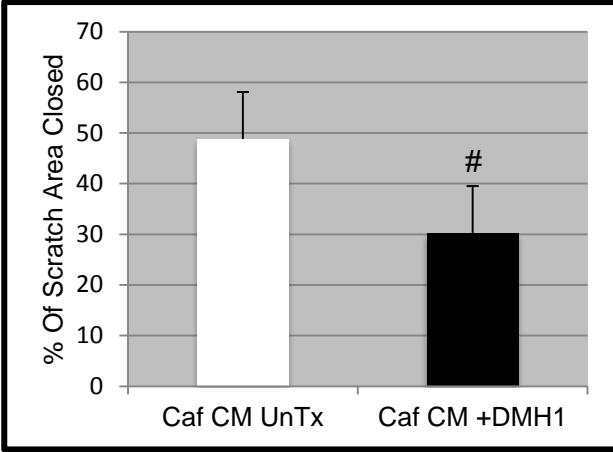

h) qPCR from DMH1 inhibition in human CAFs *in vitro*

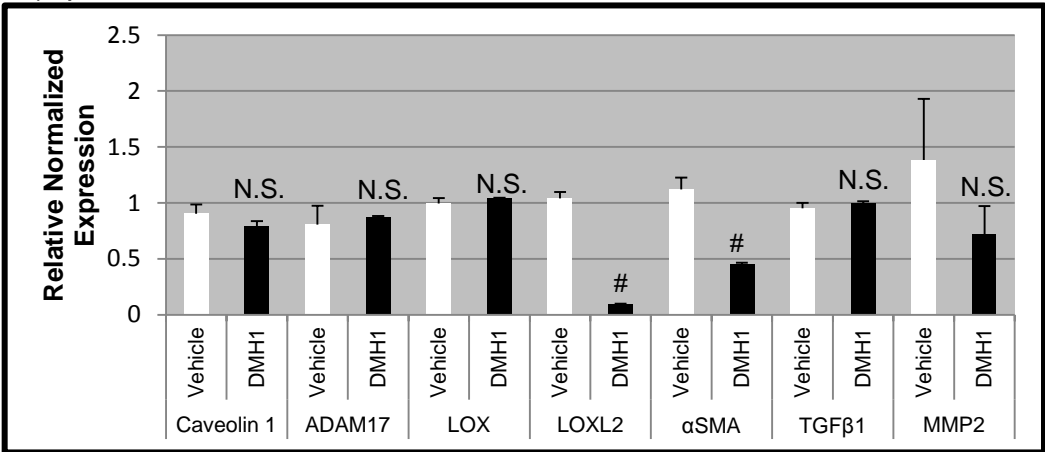

Supplemental Figure 5. Moses

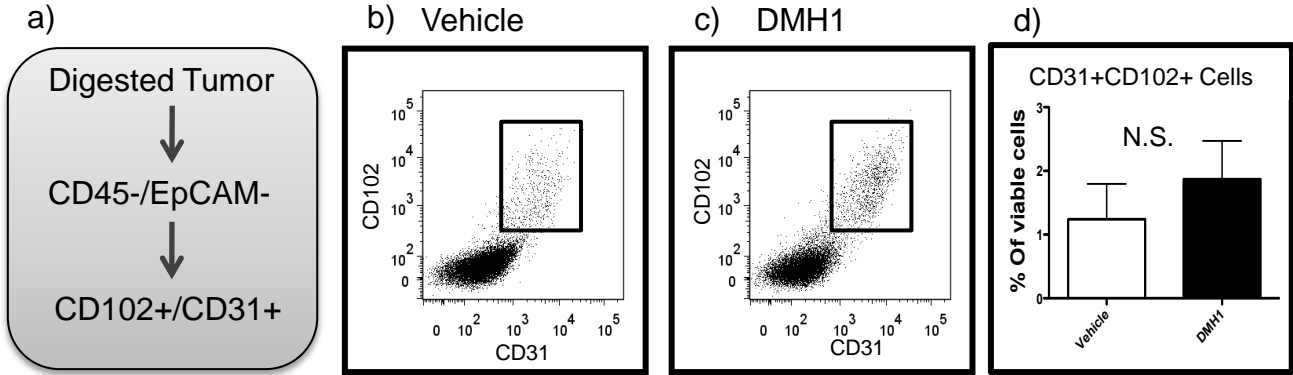

e) qPCR for BMP Response

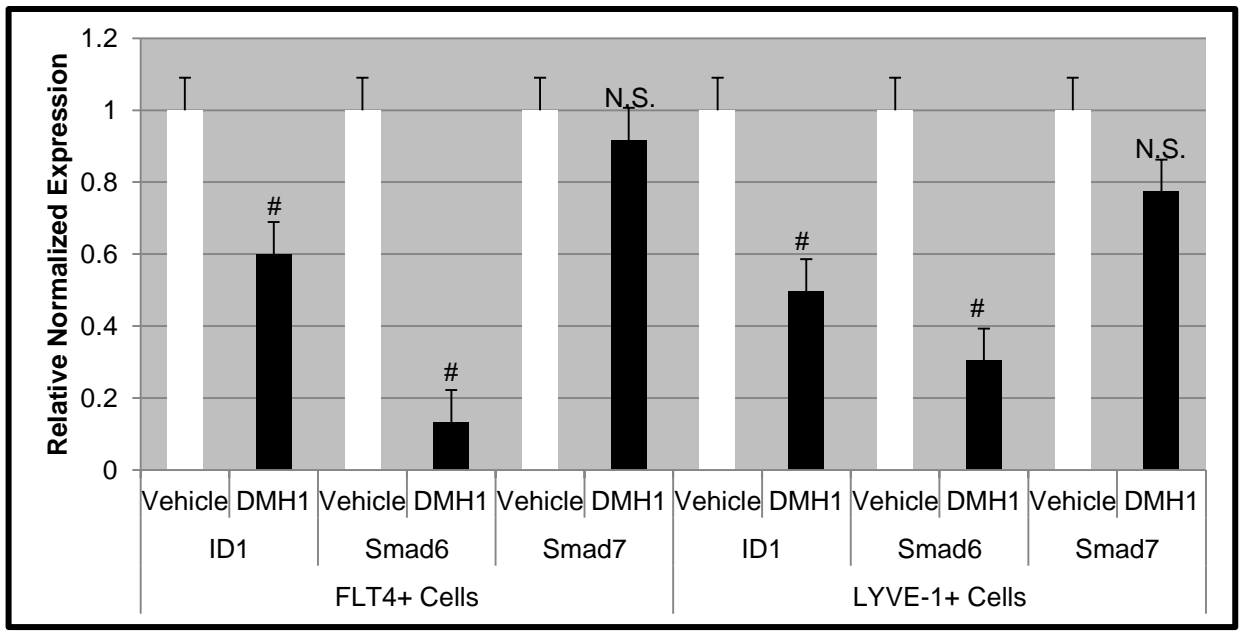

Supplemental Figure 6. Moses

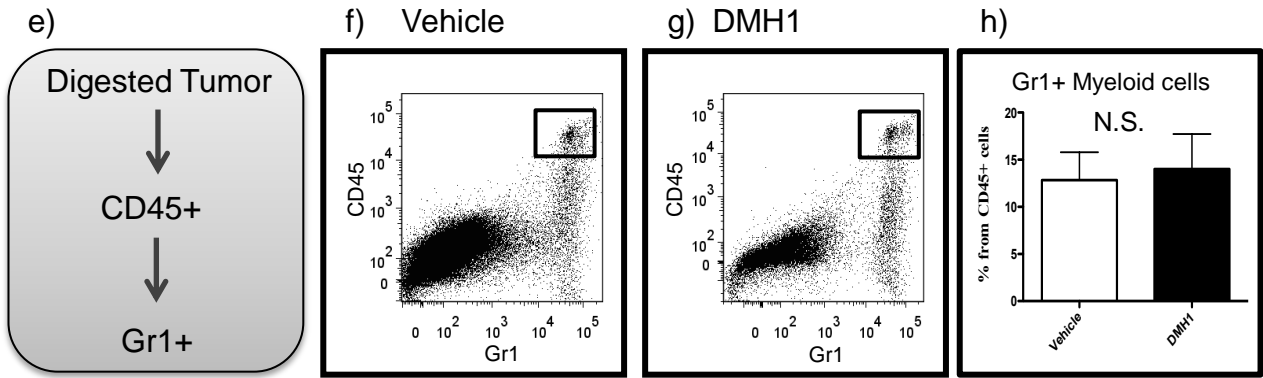
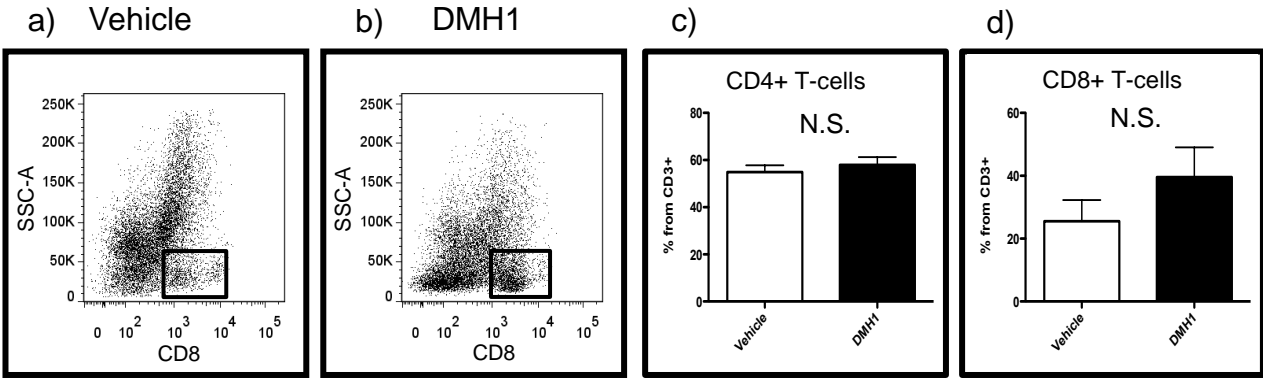

i) qPCR for Gr-1+ Cells

