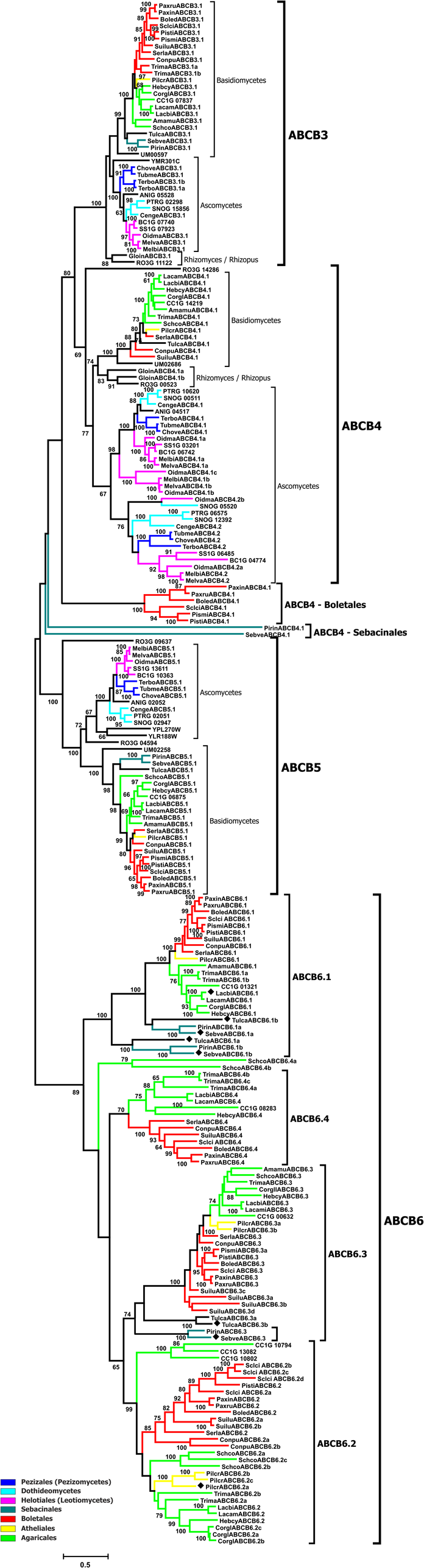
ABCB3
Basidiomycetes
Ascomycetes
Rhizomyces / Rhizopus
PaxruABCB3.1
PaxinABCB3.1
BoledABCB3.1
SclciABCB3.1
PistiABCB3.1
PismiABCB3.1
SuiluABCB3.1
SerlaABCB3.1
ConpuABCB3.1
TrimaABCB3.1a
TrimaABCB3.1b
PilcrABCB3.1
HebcyABCB3.1
CorglABCB3.1
CC1G 07837
LacamABCB3.1
LacbiABCB3.1
AmamuABCB3.1
SchcoABCB3.1
TulcaABCB3.1
SebveABCB3.1
PirinABCB3.1
UM00597
VMR301C
ChoveABCB3.1
TubmeABCB3.1
TerboABCB3.1b
TerboABCB3.1a
ANIG 05528
PTRG 02298
SNOG 15856
CengeABCB3.1
BC1G 07740
SS1G 07923
OidmaABCB3.1
MelvaABCB3.1
MelbiABCB3.1
GloinABCB3.1
RO3G 11122
ABCB4
Basidiomycetes
Rhizomyces / Rhizopus
Ascomycetes
RO3G 14286
LacamABCB4.1
LacbiABCB4.1
HebcyABCB4.1
CorglABCB4.1
CC1G 14219
AmamuABCB4.1
TrimaABCB4.1
SchcoABCB4.1
PilcrABCB4.1
SerlaABCB4.1
TulcaABCB4.1
ConpuABCB4.1
SuiluABCB4.1
UM02686
GloinABCB4.1a
GloinABCB4.1b
RO3G 00523
PTRG 10620
SNOG 00511
CengeABCB4.1
ANIG 04517
TerboABCB4.1
TubmeABCB4.1
ChoveABCB4.1
OidmaABCB4.1a
SS1G 03201
BC1G 06742
MelbiABCB4.1a
MelvaABCB4.1a
OidmaABCB4.1c
MelbiABCB4.1b
MelvaABCB4.1b
OidmaABCB4.1b
OidmaABCB4.2b
SNOG 05520
PTRG 06575
SNOG 12392
CengeABCB4.2
TubmeABCB4.2
ChoveABCB4.2
TerboABCB4.2
SS1G 06485
BC1G 04774
OidmaABCB4.2a
MelbiABCB4.2
MelvaABCB4.2
PaxinABCB4.1
PaxruABCB4.1
BoledABCB4.1
SclciABCB4.1
PismiABCB4.1
PistiABCB4.1
ABCB4 - Boletales
PirinABCB4.1
SebveABCB4.1
ABCB4 - Sebacinales
ABCB5
Ascomycetes
Basidiomycetes
RO3G 09637
MelbiABCB5.1
MelvaABCB5.1
OidmaABCB5.1
SS1G 13611
BC1G 10363
TerboABCB5.1
TubmeABCB5.1
ChoveABCB5.1
ANIG 02052
CengeABCB5.1
PTRG 02051
SNOG 02947
YPL270W
YLR188W
RO3G 04594
UM02258
PirinABCB5.1
SebveABCB5.1
TulcaABCB5.1
SchcoABCB5.1
CorglABCB5.1
HebcyABCB5.1
CC1G 06875
LacbiABCB5.1
LacamABCB5.1
TrimaABCB5.1
AmamuABCB5.1
SerlaABCB5.1
PilcrABCB5.1
ConpuABCB5.1
SuiluABCB5.1
PismiABCB5.1
PistiABCB5.1
SclciABCB5.1
BoledABCB5.1
PaxinABCB5.1
PaxruABCB5.1
ABCB6
ABCB6.1
ABCB6.4
ABCB6.3
ABCB6.2
PaxinABCB6.1
PaxruABCB6.1
BoledABCB6.1
Sclci ABCB6.1
PismiABCB6.1
PistiABCB6.1
SuiluABCB6.1
ConpuABCB6.1
SerlaABCB6.1
PilcrABCB6.1
AmamuABCB6.1
TrimaABCB6.1a
TrimaABCB6.1b
CC1G 01321
LacbiABCB6.1
LacamABCB6.1
CorglABCB6.1
HebcyABCB6.1
TulcaABCB6.1b
PirinABCB6.1a
SebveABCB6.1a
TulcaABCB6.1a
PirinABCB6.1b
SebveABCB6.1b
SchcoABCB6.4a
SchcoABCB6.4b
TrimaABCB6.4b
TrimaABCB6.4c
TrimaABCB6.4a
LacbiABCB6.4
LacamABCB6.4
CC1G 08283
HebcyABCB6.4
SerlaABCB6.4
ConpuABCB6.4
SuiluABCB6.4
Sclci ABCB6.4
BoledABCB6.4
PaxinABCB6.4
PaxruABCB6.4
AmamuABCB6.3
SchcoABCB6.3
TrimaABCB6.3
CorglABCB6.3
HebcyABCB6.3
LacbiABCB6.3
LacamABCB6.3
CC1G 00632
PilcrABCB6.3a
PilcrABCB6.3b
SerlaABCB6.3
ConpuABCB6.3
PismiABCB6.3a
PistiABCB6.3
BoledABCB6.3
Sclci ABCB6.3
PaxinABCB6.3
PaxruABCB6.3
SuiluABCB6.3c
SuiluABCB6.3a
SuiluABCB6.3b
SuiluABCB6.3d
TulcaABCB6.3a
TulcaABCB6.3b
PirinABCB6.3
SebveABCB6.3
CC1G 10794
CC1G 13082
CC1G 10802
Sclci ABCB6.2b
Sclci ABCB6.2c
Sclci ABCB6.2d
PistiABCB6.2
Sclci ABCB6.2a
PaxinABCB6.2
PaxruABCB6.2
BoledABCB6.2
SuiluABCB6.2a
SuiluABCB6.2b
SerlaABCB6.2
ConpuABCB6.2a
ConpuABCB6.2b
SchcoABCB6.2a
SchcoABCB6.2c
SchcoABCB6.2b
PilcrABCB6.2b
PilcrABCB6.2c
PilcrABCB6.2a
TrimaABCB6.2b
TrimaABCB6.2a
LacbiABCB6.2
LacamABCB6.2
HebcyABCB6.2
CorglABCB6.2c
CorglABCB6.2a
CorglABCB6.2b
Pezizales (Pezizomycetes)
Dothideomycetes
Helotiales (Leotiomycetes)
Sebacinales
Boletales
Atheliales
Agaricales
0.5