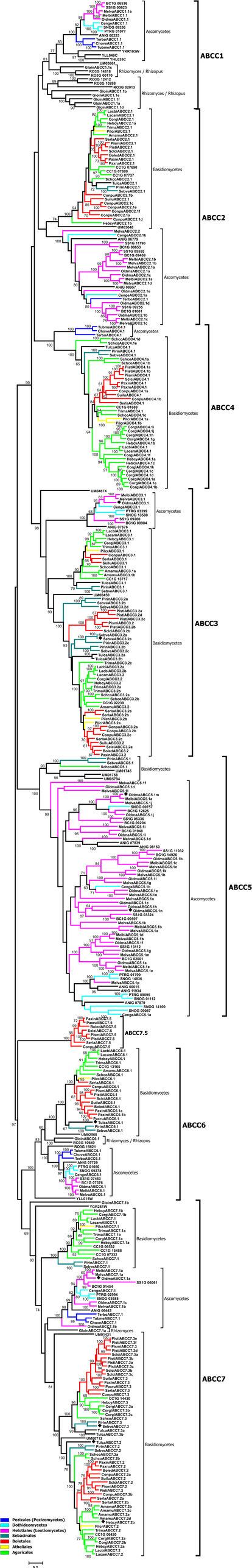
ABCC1
ABCC2
ABCC4
ABCC3
ABCC5
ABCC7.5
ABCC6
ABCC7
Ascomycetes
Basidiomycetes
Rhizomyces / Rhizopus
Pezizales (Pezizomycetes)
Dothideomycetes
Helotiales (Leotiomycetes)
Sebacinales
Boletales
Athelniales
Agaricales
0.2