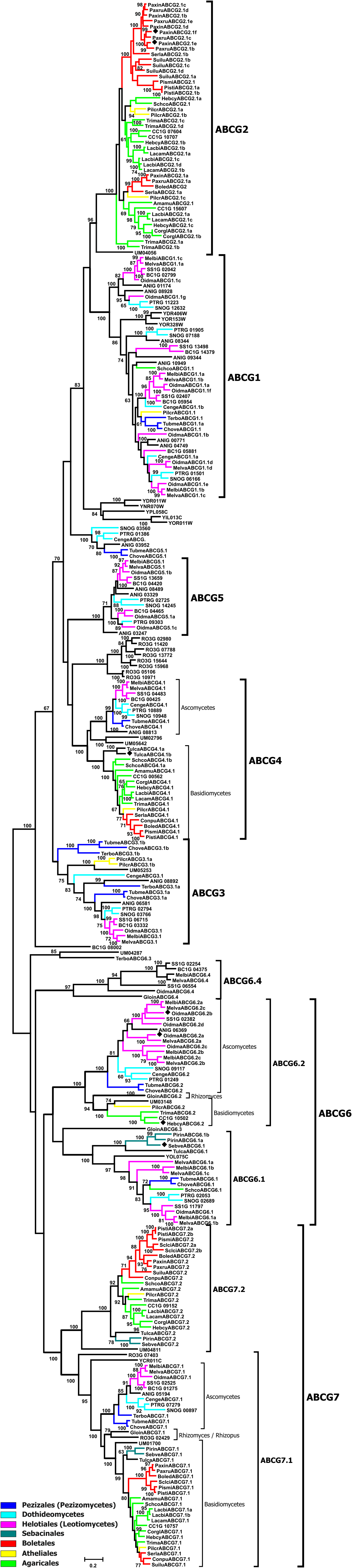
ABCG2
ABCG1
ABCG5
ABCG4
Ascomycetes
Basidiomycetes
ABCG3
ABCG6.4
ABCG6.2
Ascomycetes
Rhizomyces
Basidiomycetes
ABCG6
ABCG6.1
ABCG7.2
ABCG7
ABCG7.1
Ascomycetes
Rhizomyces / Rhizopus
Basidiomycetes
Pezizales (Pezizomycetes)
Dothideomycetes
Helotiales (Leotiomycetes)
Sebacinales
Boletales
Atheliales
Agaricales
0.2