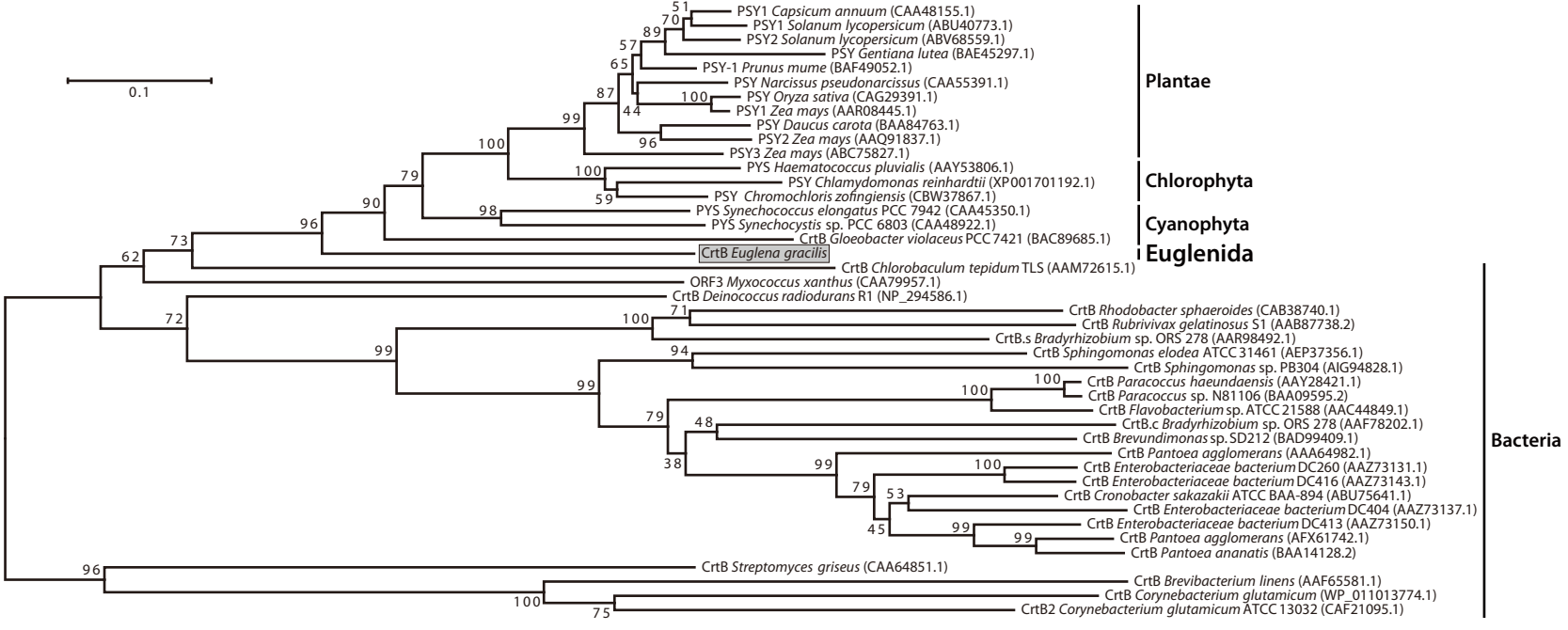
0.1
PSY1 Capsicum annuum (CAA48155.1)
PSY1 Solanum lycopersicum (ABU40773.1)
PSY2 Solanum lycopersicum (ABV68559.1)
PSY Gentiana lutea (BAE45297.1)
PSY-1 Prunus mume (BAF49052.1)
PSY Narcissus pseudonarcissus (CAA55391.1)
PSY Oryza sativa (CAG29391.1)
PSY1 Zea mays (AAR08445.1)
PSY Daucus carota (BAA84763.1)
PSY2 Zea mays (AAQ91837.1)
PSY3 Zea mays (ABC75827.1)
PYS Haematococcus pluvialis (AAY53806.1)
PSY Chlamydomonas reinhardtii (XP001701192.1)
PSY Chromochloris zofingiensis (CBW37867.1)
PYS Synechococcus elongatus PCC 7942 (CAA45350.1)
PYS Synechocystis sp. PCC 6803 (CAA48922.1)
CrtB Gloeobacter violaceus PCC 7421 (BAC89685.1)
CrtB Euglena gracilis
CrtB Chlorobaculum tepidum TLS (AAM72615.1)
ORF3 Myxococcus xanthus (CAA79957.1)
CrtB Deinococcus radiodurans R1 (NP_294586.1)
CrtB Rhodobacter sphaeroides (CAB38740.1)
CrtB Rubrivivax gelatinosus S1 (AAB87738.2)
CrtB.s Bradyrhizobium sp. ORS 278 (AAR98492.1)
CrtB Sphingomonas elodea ATCC 31461 (AEP37356.1)
CrtB Sphingomonas sp. PB304 (AIG94828.1)
CrtB Paracoccus haeundaensis (AAY28421.1)
CrtB Paracoccus sp. N81106 (BAA09595.2)
CrtB Flavobacterium sp. ATCC 21588 (AAC44849.1)
CrtB.c Bradyrhizobium sp. ORS 278 (AAF78202.1)
CrtB Brevundimonas sp. SD212 (BAD99409.1)
CrtB Pantoea agglomerans (AAA64982.1)
CrtB Enterobacteriaceae bacterium DC260 (AAZ73131.1)
CrtB Enterobacteriaceae bacterium DC416 (AAZ73143.1)
CrtB Cronobacter sakazakii ATCC BAA-894 (ABU75641.1)
CrtB Enterobacteriaceae bacterium DC404 (AAZ73137.1)
CrtB Enterobacteriaceae bacterium DC413 (AAZ73150.1)
CrtB Pantoea agglomerans (AFX61742.1)
CrtB Pantoea ananatis (BAA14128.2)
CrtB Streptomyces griseus (CAA64851.1)
CrtB Brevibacterium linens (AAF65581.1)
CrtB Corynebacterium glutamicum (WP_011013774.1)
CrtB2 Corynebacterium glutamicum ATCC 13032 (CAF21095.1)
Plantae
Chlorophyta
Cyanophyta
Euglenida
Bacteria