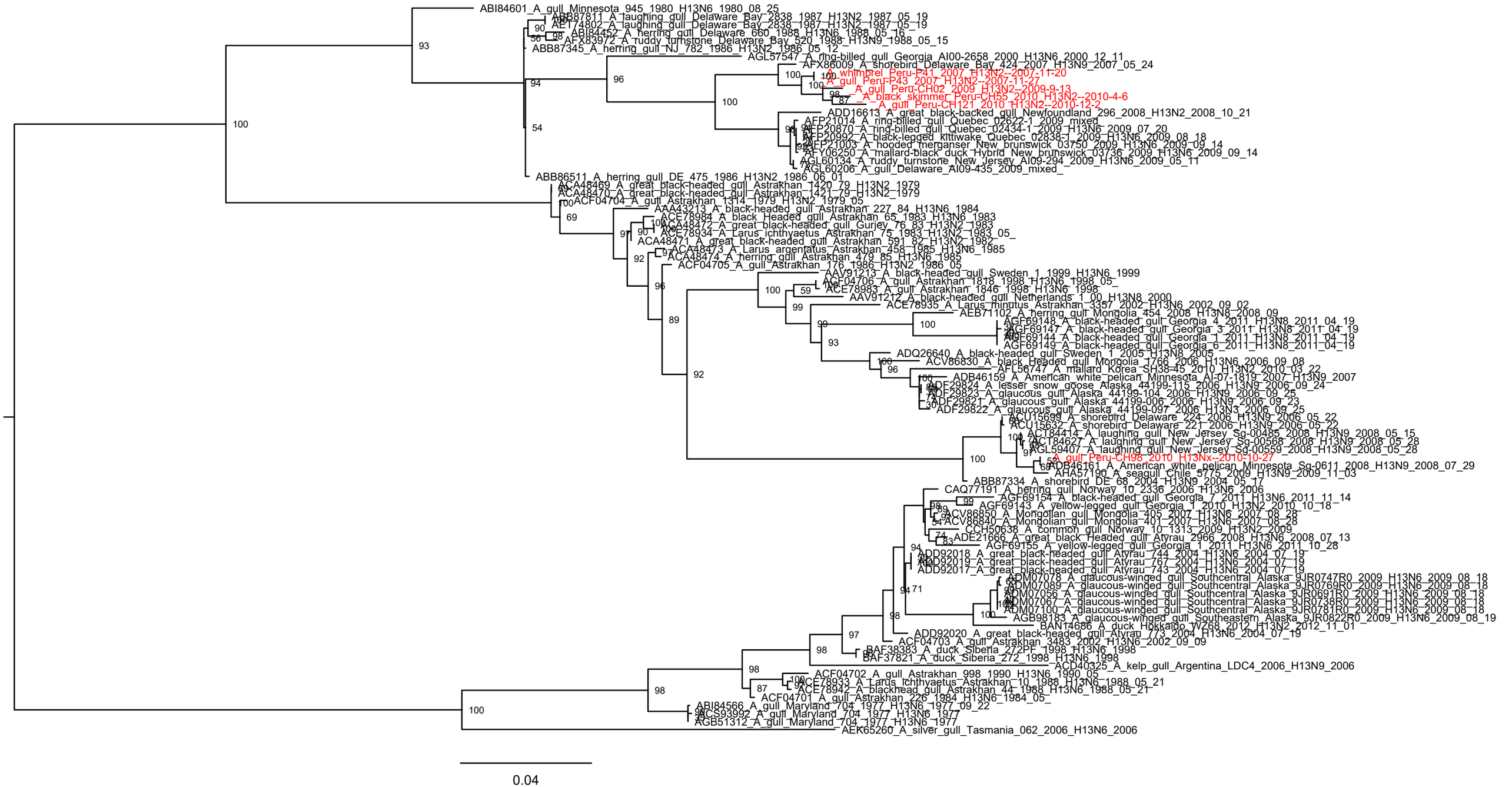
ABI84601_A_gull_Minnesota_945_1980_H13N6_1980_08_25
ABB87811_A_laughing_gull_Delaware_Bay_2838_1987_H13N2_1987_05_19
AET74802_A_laughing_gull_Delaware_Bay_2838_1987_H13N2_1987_05_19
ABI84452_A_herring_gull_Delaware_660_1988_H13N6_1988_05_16
AFX83972_A_ruddy_turnstone_Delaware_Bay_520_1988_H13N9_1988_05_15
ABB87345_A_herring_gull_NJ_782_1986_H13N2_1986_05_12
AGL57547_A_ring-billed_gull_Georgia_AI00-2658_2000_H13N6_2000_12_11
AFX86009_A_shorebird_Delaware_Bay_424_2007_H13N9_2007_05_24
A_whimbrel_Peru-P41_2007_H13N2--2007-11-20
A_gull_Peru-P43_2007_H13N2--2007-11-27
A_gull_Peru-CH02_2009_H13N2--2009-9-13
A_black_skimmer_Peru-CH55_2010_H13N2--2010-4-6
A_gull_Peru-CH121_2010_H13N2--2010-12-2
ADD16613_A_great_black-backed_gull_Newfoundland_296_2008_H13N2_2008_10_21
AFP21014_A_ring-billed_gull_Quebec_02622-1_2009_mixed
AFP20870_A_ring-billed_gull_Quebec_02434-1_2009_H13N6_2009_07_20
AFP20992_A_black-legged_kittiwake_Quebec_02838-1_2009_H13N6_2009_08_18
AFP21003_A_hooded_merganser_New_brunswick_03750_2009_H13N6_2009_09_14
AFY06250_A_mallard-black_duck_Hybrid_New_brunswick_03736_2009_H13N6_2009_09_14
AGL60134_A_ruddy_turnstone_New_Jersey_AI09-294_2009_H13N6_2009_05_11
AGL60206_A_gull_Delaware_AI09-435_2009_mixed_
ABB86511_A_herring_gull_DE_475_1986_H13N2_1986_06_01
ACA48469_A_great_black-headed_gull_Astrakhan_1420_79_H13N2_1979
ACA48470_A_great_black-headed_gull_Astrakhan_1421_79_H13N2_1979
ACF04704_A_gull_Astrakhan_1314_1979_H13N2_1979_05
AAA43213_A_black-headed_gull_Astrakhan_227_84_H13N6_1984
ACE78984_A_black_Headed_gull_Astrakhan_65_1983_H13N6_1983
ACA48472_A_great_black-headed_gull_Gurjev_76_83_H13N2_1983
ACE78934_A_Larus_ichthyaetus_Astrakhan_75_1983_H13N2_1983_05_
ACA48471_A_great_black-headed_gull_Astrakhan_591_82_H13N2_1982
ACA48473_A_Larus_argentatus_Astrakhan_458_1985_H13N6_1985
ACA48474_A_herring_gull_Astrakhan_479_85_H13N6_1985
ACF04705_A_gull_Astrakhan_176_1986_H13N2_1986_05
AAV91213_A_black-headed_gull_Sweden_1_1999_H13N6_1999
ACF04706_A_gull_Astrakhan_1818_1998_H13N6_1998_05_
ACE78983_A_gull_Astrakhan_1846_1998_H13N6_1998
AAV91212_A_black-headed_gull_Netherlands_1_00_H13N8_2000
ACE78935_A_Larus_minutus_Astrakhan_3357_2002_H13N6_2002_09_02
AEB71102_A_herring_gull_Mongolia_454_2008_H13N8_2008_09
AGF69148_A_black-headed_gull_Georgia_4_2011_H13N8_2011_04_19
AGF69147_A_black-headed_gull_Georgia_3_2011_H13N8_2011_04_19
AGF69144_A_black-headed_gull_Georgia_1_2011_H13N8_2011_04_19
AGF69149_A_black-headed_gull_Georgia_6_2011_H13N8_2011_04_19
ADQ26640_A_black-headed_gull_Sweden_1_2005_H13N8_2005
ACV86830_A_black_Headed_gull_Mongolia_1766_2006_H13N6_2006_09_08
AF156747_A_mallard_Korea_SH38-45_2010_H13N2_2010_03_22
ADB46159_A_American_white_pelican_Minnesota_AI-07-1819_2007_H13N9_2007
ADF29824_A_lesser_snow_goose_Alaska_44199-115_2006_H13N9_2006_09_24
ADF29823_A_glaucous_gull_Alaska_44199-104_2006_H13N9_2006_09_25
ADF29821_A_glaucous_gull_Alaska_44199-006_2006_H13N9_2006_09_23
ADF29822_A_glaucous_gull_Alaska_44199-097_2006_H13N3_2006_09_25
ACU15699_A_shorebird_Delaware_224_2006_H13N9_2006_05_22
ACU15632_A_shorebird_Delaware_221_2006_H13N9_2006_05_22
ACT84414_A_laughing_gull_New_Jersey_Sg-00485_2008_H13N9_2008_05_15
ACT84627_A_laughing_gull_New_Jersey_Sg-00568_2008_H13N9_2008_05_28
AGL59407_A_laughing_gull_New_Jersey_Sg-00559_2008_H13N9_2008_05_28
A_gull_Peru-CH98_2010_H13Nx--2010-10-27
ADB46161_A_American_white_pelican_Minnesota_Sg-0611_2008_H13N9_2008_07_29
AHA57190_A_seagull_Chile_5775_2009_H13N9_2009_11_03
ABB87334_A_shorebird_DE_68_2004_H13N9_2004_05_17
CAQ77191_A_herring_gull_Norway_10_2336_2006_H13N6_2006
AGF69154_A_black-headed_gull_Georgia_7_2011_H13N6_2011_11_14
AGF69143_A_yellow-legged_gull_Georgia_1_2010_H13N2_2010_10_18
ACV86850_A_Mongolian_gull_Mongolia_405_2007_H13N6_2007_08_28
ACV86840_A_Mongolian_gull_Mongolia_401_2007_H13N6_2007_08_28
CCH50638_A_common_gull_Norway_10_1313_2009_H13N2_2009
ADE21666_A_great_black_Headed_gull_Atyrau_2966_2008_H13N6_2008_07_13
AGF69155_A_yellow-legged_gull_Georgia_1_2011_H13N6_2011_10_28
ADD92018_A_great_black-headed_gull_Atyrau_744_2004_H13N6_2004_07_19
ADD92019_A_great_black-headed_gull_Atyrau_767_2004_H13N6_2004_07_19
ADD92017_A_great_black-headed_gull_Atyrau_743_2004_H13N6_2004_07_19
ADM07078_A_glaucous-winged_gull_Southcentral_Alaska_9JR0747R0_2009_H13N6_2009_08_18
ADM07089_A_glaucous-winged_gull_Southcentral_Alaska_9JR0769R0_2009_H13N6_2009_08_18
ADM07056_A_glaucous-winged_gull_Southcentral_Alaska_9JR0691R0_2009_H13N6_2009_08_18
ADM07067_A_glaucous-winged_gull_Southcentral_Alaska_9JR0738R0_2009_H13N6_2009_08_18
ADM07100_A_glaucous-winged_gull_Southcentral_Alaska_9JR0781R0_2009_H13N6_2009_08_18
AGB98183_A_glaucous-winged_gull_Southeastern_Alaska_9JR0822R0_2009_H13N6_2009_08_19
BAN14686_A_duck_Hokkaido_W768_2012_H13N2_2012_11_01
ADD92020_A_great_black-headed_gull_Atyrau_773_2004_H13N6_2004_07_19
ACF04703_A_gull_Astrakhan_3483_2002_H13N6_2002_09_09
BAF38383_A_duck_Siberia_272PF_1998_H13N6_1998
BAF37821_A_duck_Siberia_272_1998_H13N6_1998
ACD40325_A_kelp_gull_Argentina_LDC4_2006_H13N9_2006
ACF04702_A_gull_Astrakhan_998_1990_H13N6_1990_05
ACE78933_A_Larus_ichthyaetus_Astrakhan_10_1988_H13N6_1988_05_21
ACE78942_A_blackhead_gull_Astrakhan_44_1988_H13N6_1988_05_21
ACF04701_A_gull_Astrakhan_226_1984_H13N6_1984_05_
ABI84566_A_gull_Maryland_704_1977_H13N6_1977_09_22
ACS93992_A_gull_Maryland_704_1977_H13N6_1977
AGB51312_A_gull_Maryland_704_1977_H13N6_1977
AEK65260_A_silver_gull_Tasmania_062_2006_H13N6_2006
0.04