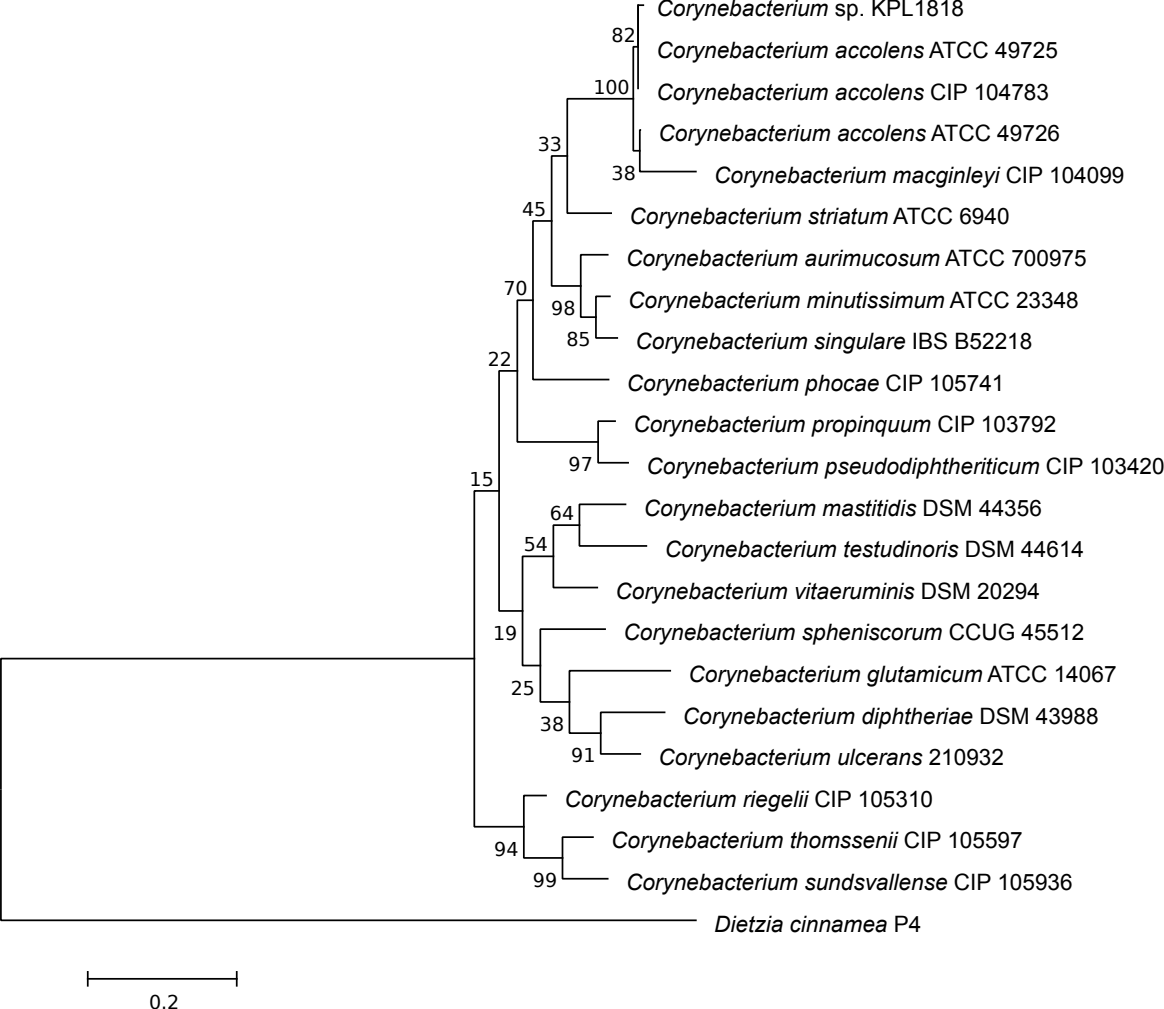
Corynebacterium sp. KPL1818
Corynebacterium accolens ATCC 49725
Corynebacterium accolens CIP 104783
Corynebacterium accolens ATCC 49726
Corynebacterium macginleyi CIP 104099
Corynebacterium striatum ATCC 6940
Corynebacterium aurimucosum ATCC 700975
Corynebacterium minutissimum ATCC 23348
Corynebacterium singulare IBS B52218
Corynebacterium phocae CIP 105741
Corynebacterium propinquum CIP 103792
Corynebacterium pseudodiphtheriticum CIP 103420
Corynebacterium mastitidis DSM 44356
Corynebacterium testudinoris DSM 44614
Corynebacterium vitaeruminis DSM 20294
Corynebacterium spheniscorum CCUG 45512
Corynebacterium glutamicum ATCC 14067
Corynebacterium diphtheriae DSM 43988
Corynebacterium ulcerans 210932
Corynebacterium riegelii CIP 105310
Corynebacterium thomssenii CIP 105597
Corynebacterium sundsvallense CIP 105936
Dietzia cinnamea P4
82
100
33
38
45
70
98
85
22
97
15
64
54
19
25
38
91
94
99
0.2