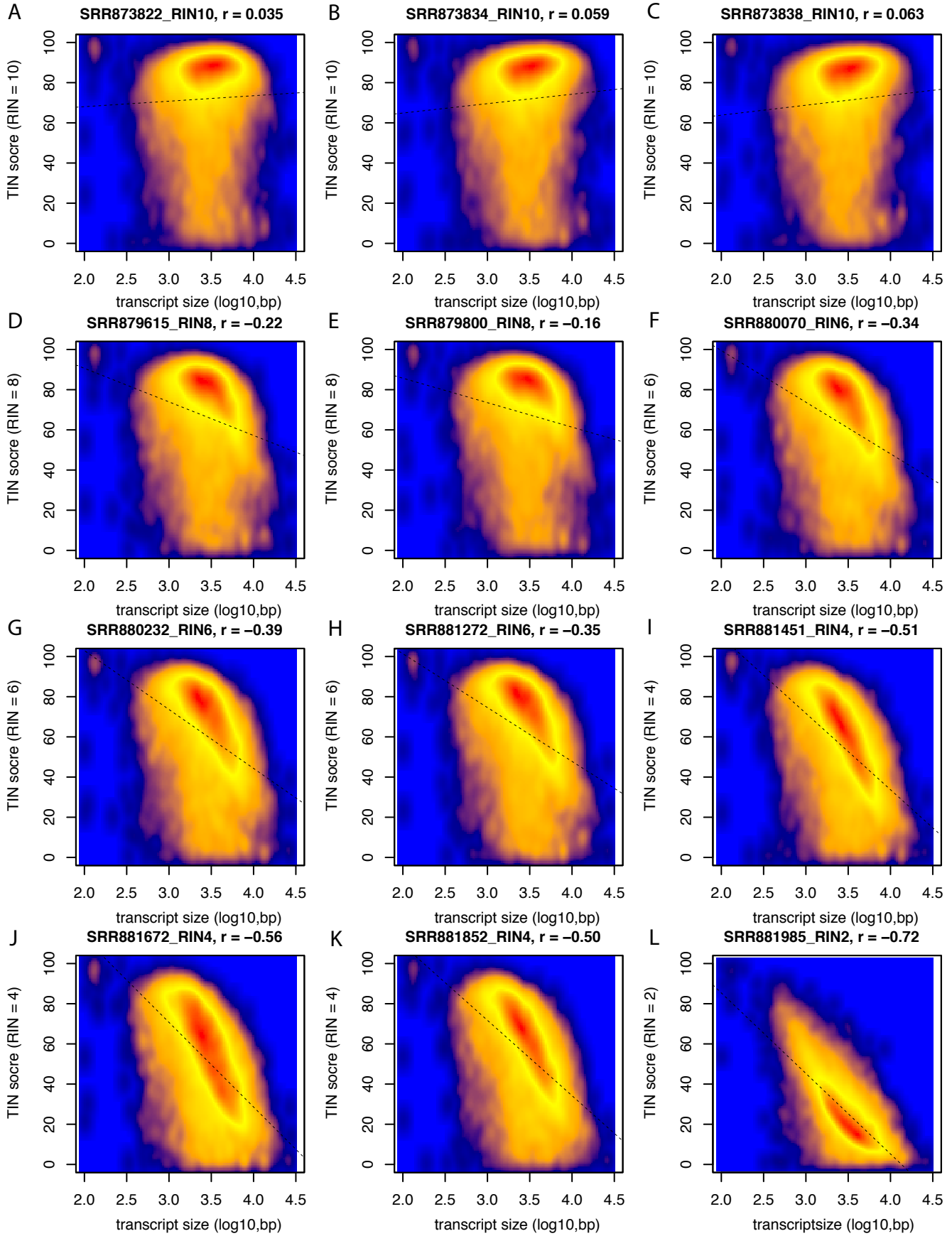
A
SRR873822_RIN10, r = 0.035
B
SRR873834_RIN10, r = 0.059
C
SRR873838_RIN10, r = 0.063
D
SRR879615_RIN8, r = −0.22
E
SRR879800_RIN8, r = −0.16
F
SRR880070_RIN6, r = −0.34
G
SRR880232_RIN6, r = −0.39
H
SRR881272_RIN6, r = −0.35
I
SRR881451_RIN4, r = −0.51
J
SRR881672_RIN4, r = −0.56
K
SRR881852_RIN4, r = −0.50
L
SRR881985_RIN2, r = −0.72
TIN socre (RIN = 10)
TIN socre (RIN = 8)
TIN socre (RIN = 6)
TIN socre (RIN = 4)
TIN socre (RIN = 2)
0
20
40
60
80
100
2.0
2.5
3.0
3.5
4.0
4.5
transcript size (log10,bp)
transcriptsize (log10,bp)