

Supplemental Figure S2. MS/MS spectra of all identified phosphopeptides and phosphosites from *A. baumannii* strain SK17-R. Annotated MS/MS spectra of all detected phosphopeptides were obtained and then exported after the database search. Data extraction and processing were done using MaxQuant. The y-ions are shown in red and the b-ions in blue. Losses of the neutral chemical groups, H₂O, or NH₃, from fragment ions are shown in orange. Residues marked with “ph” are those favored for phosphorylation.

1

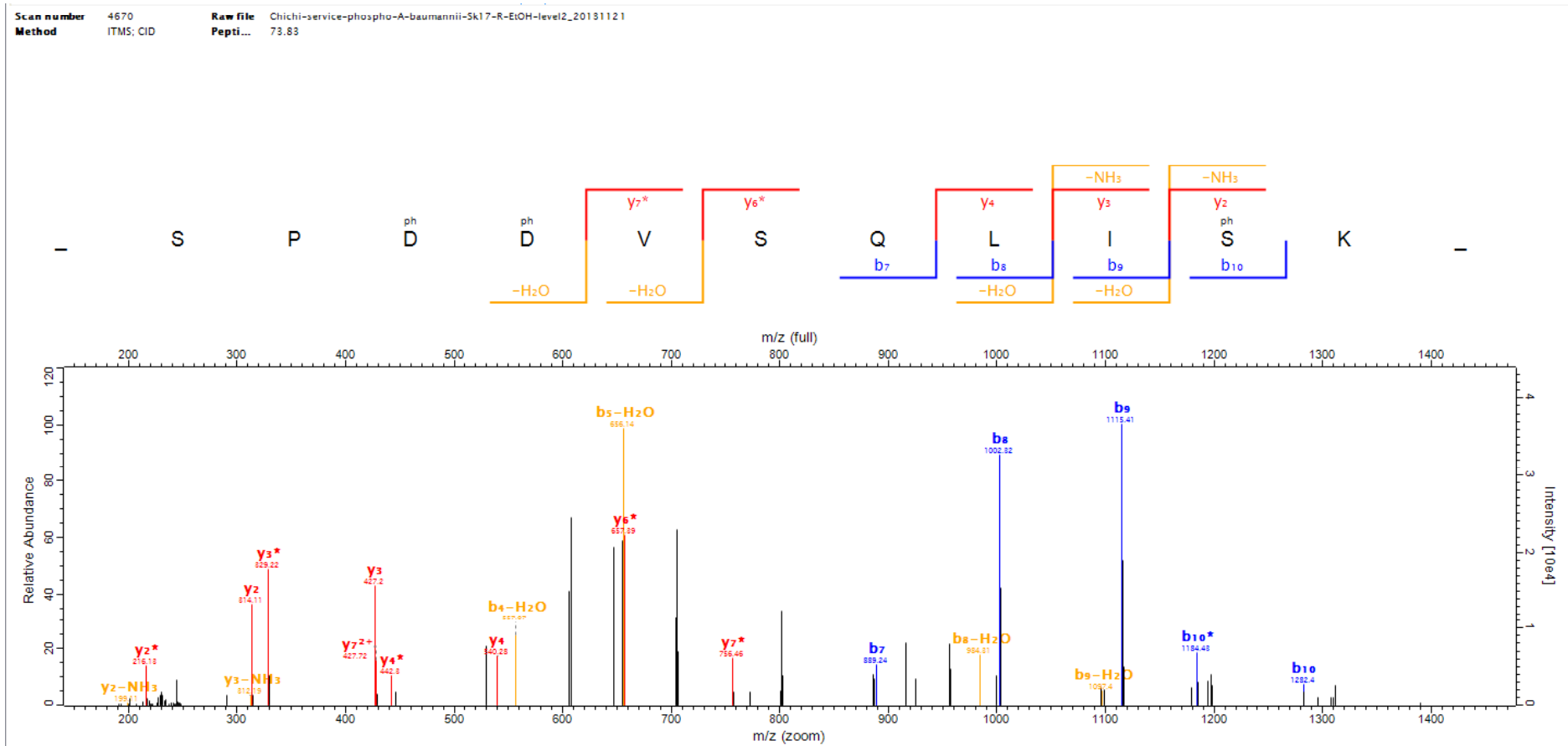

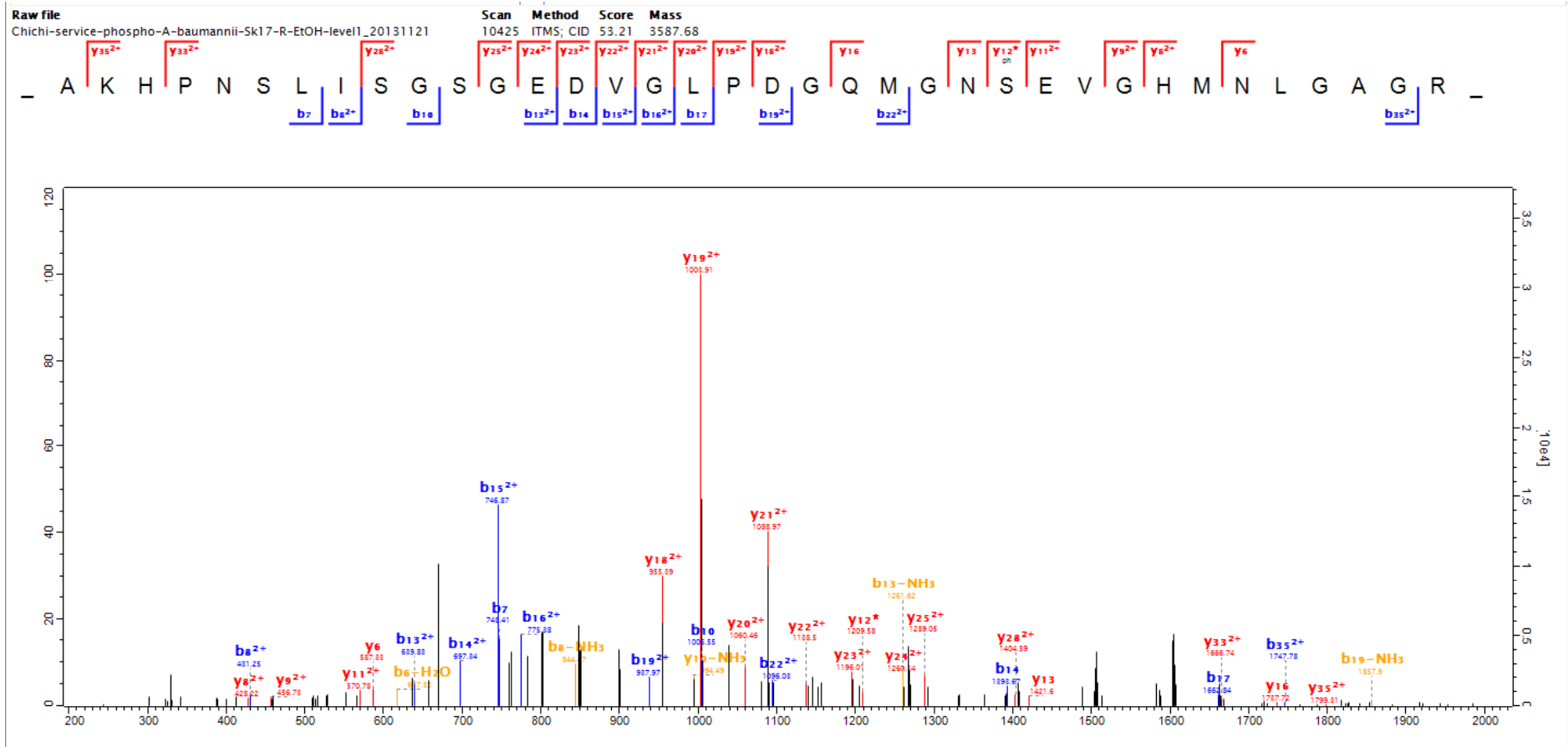

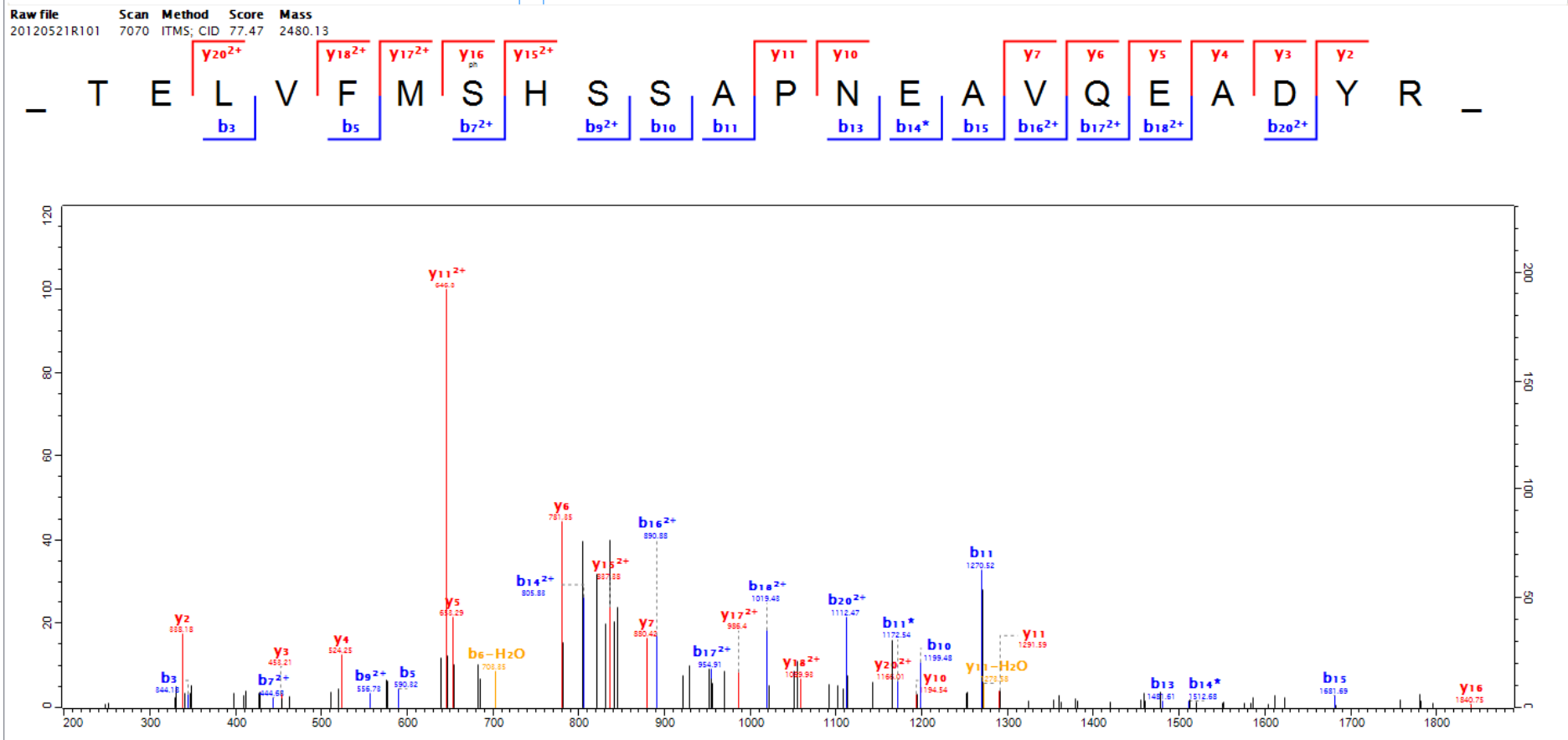

4-1

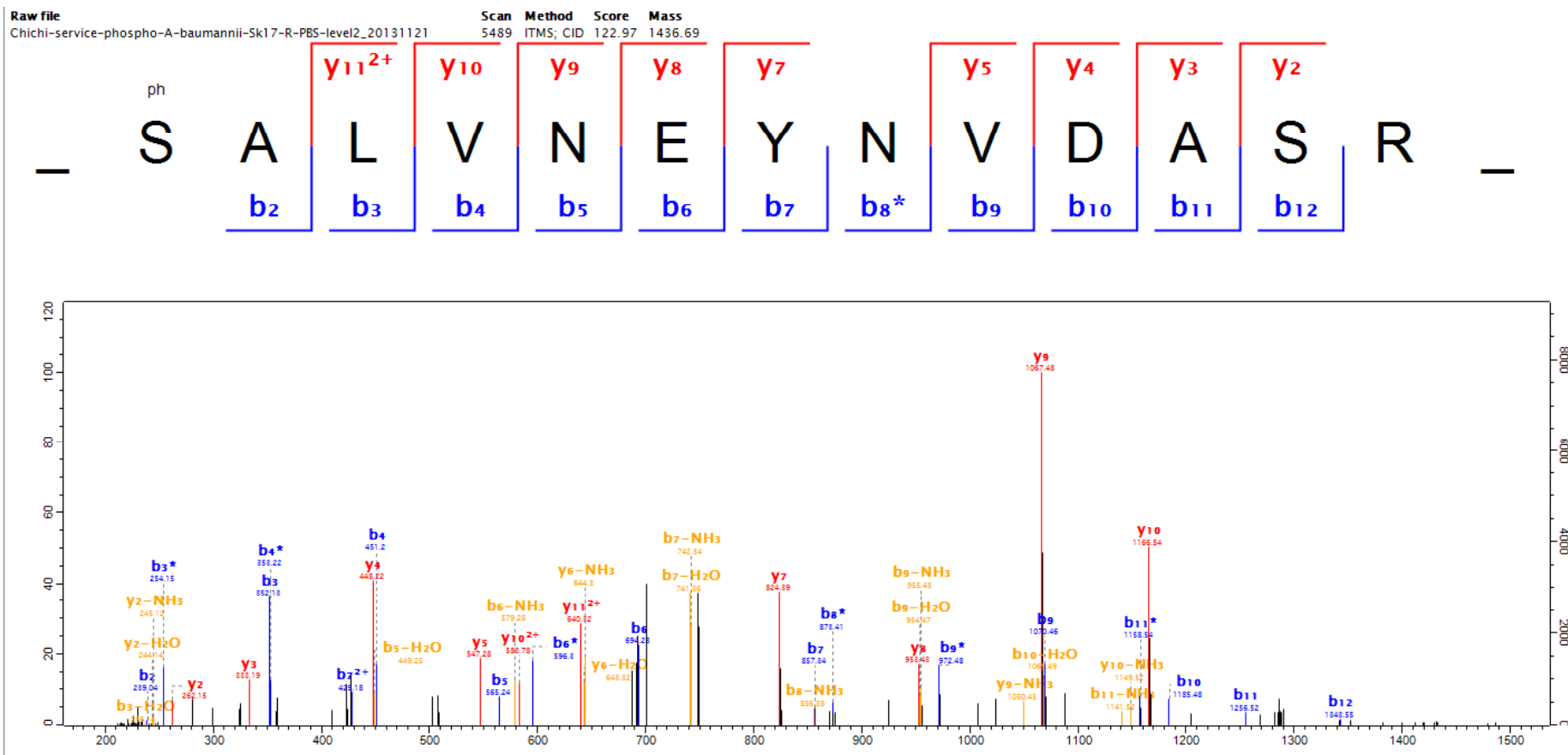

4-2

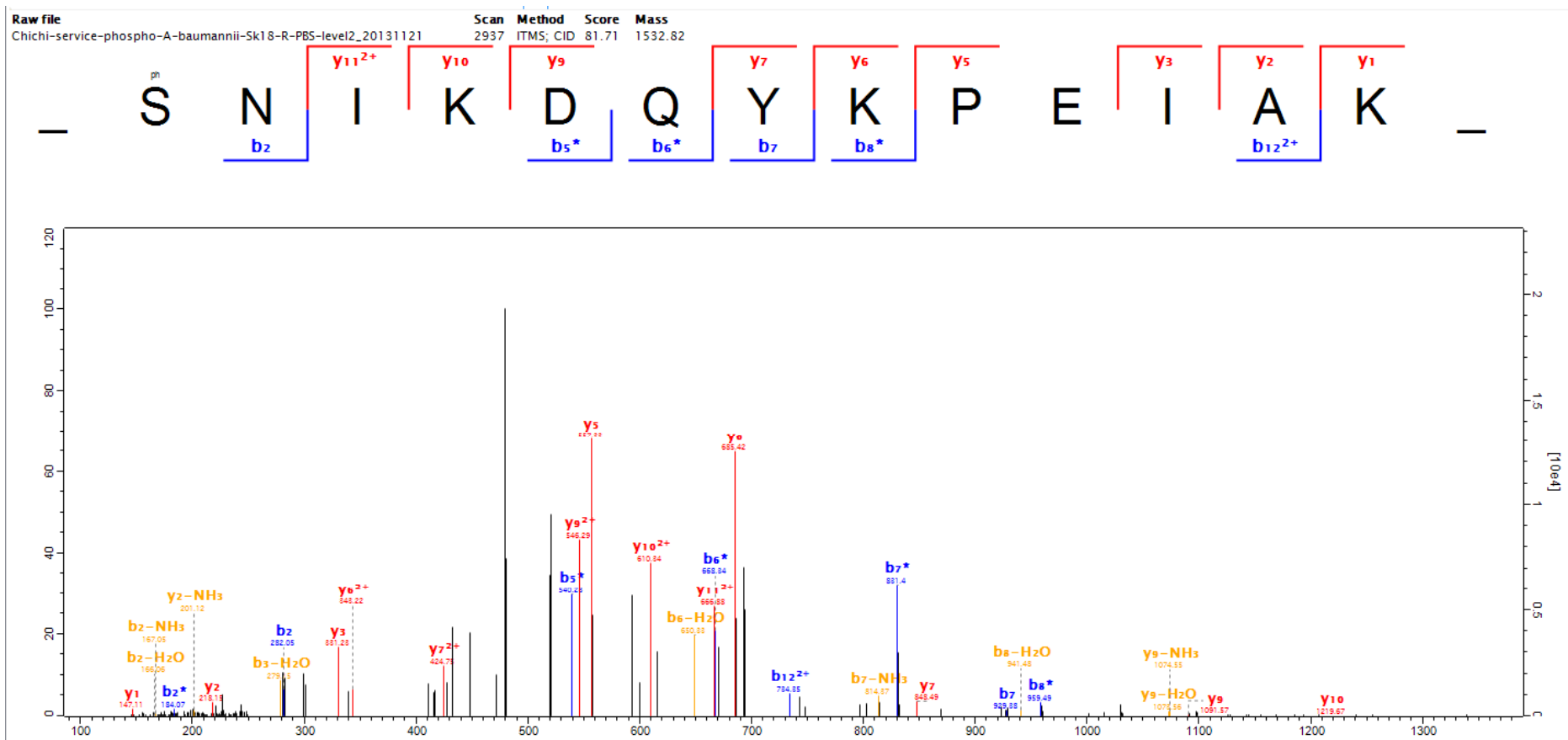

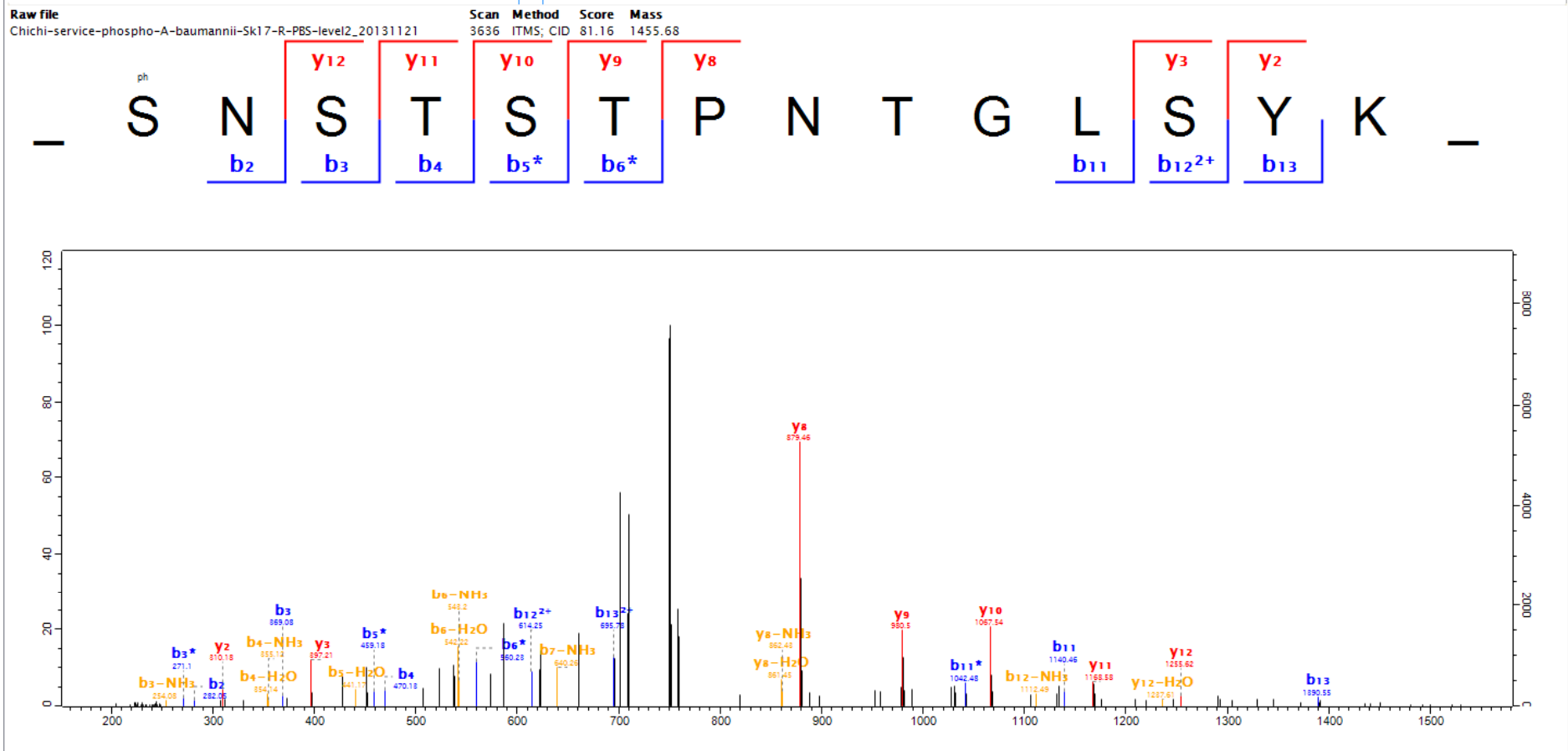

6-1

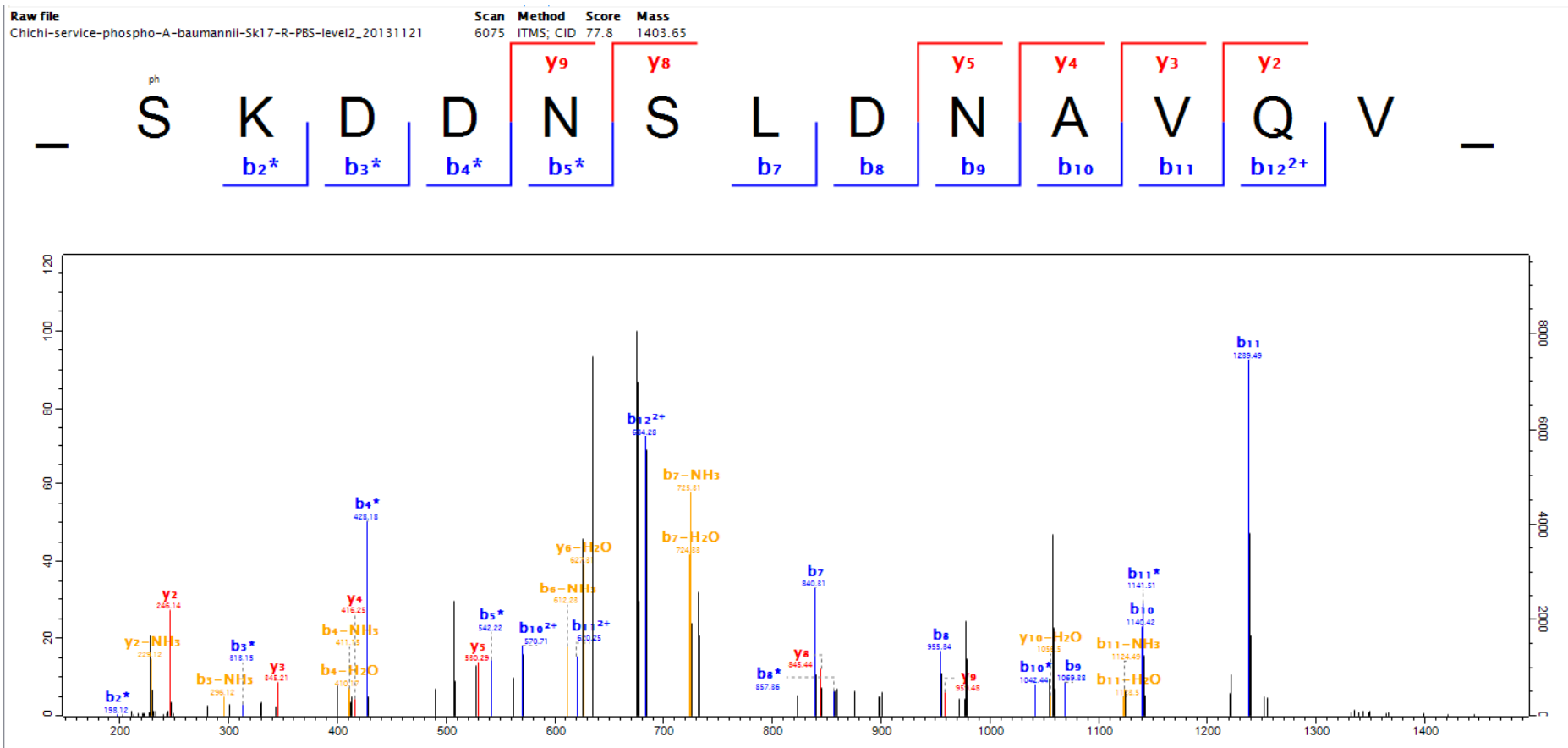

6-2

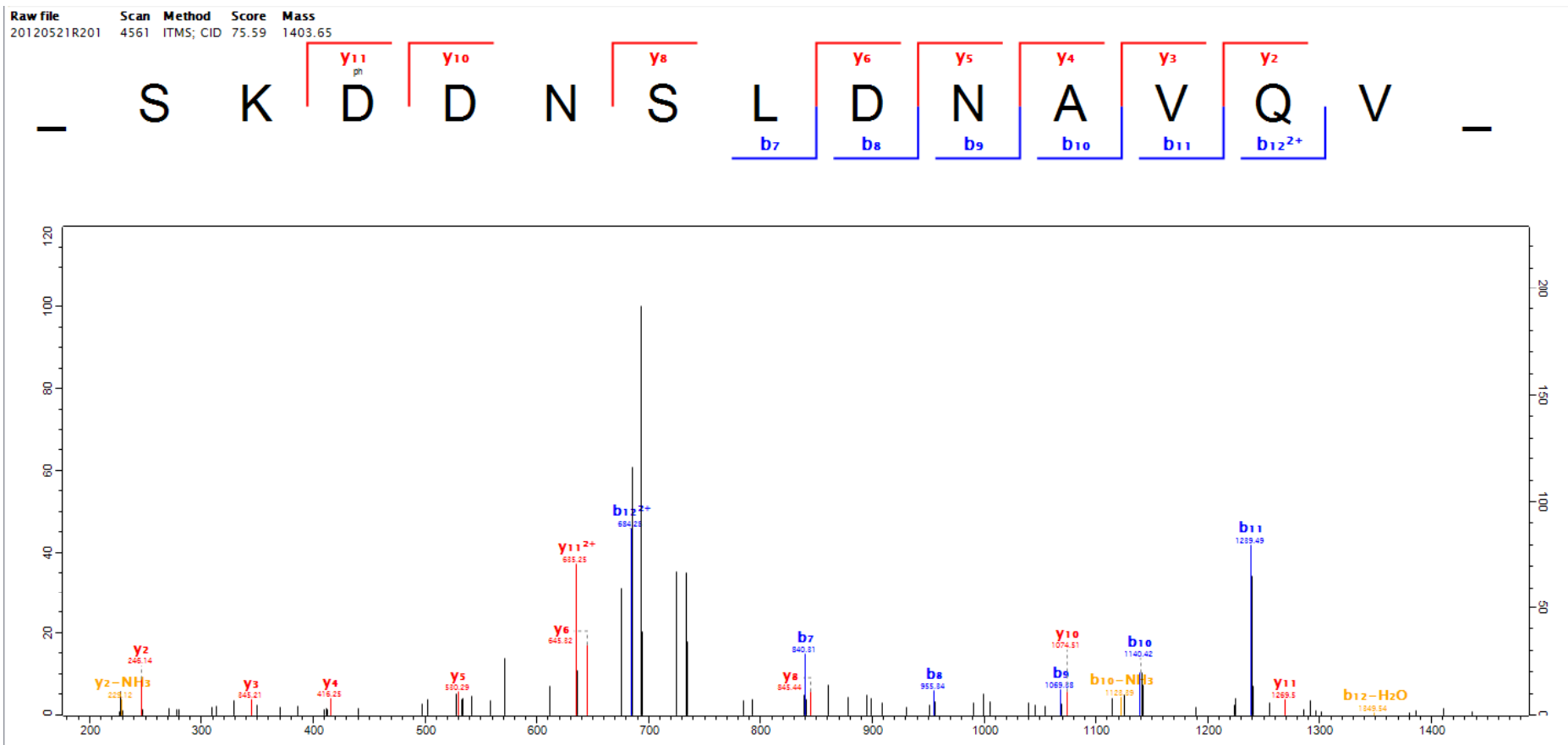

6-3

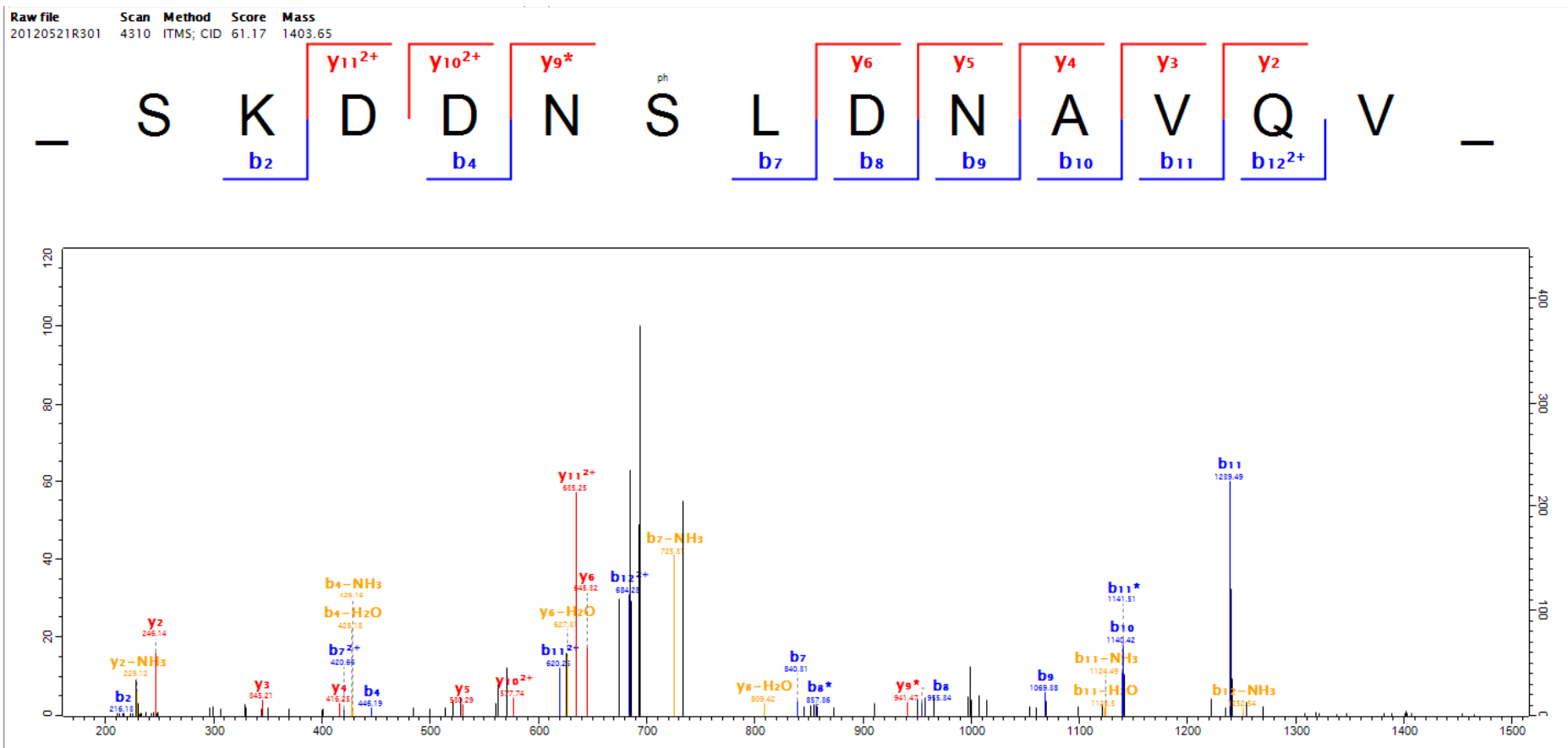

6-4

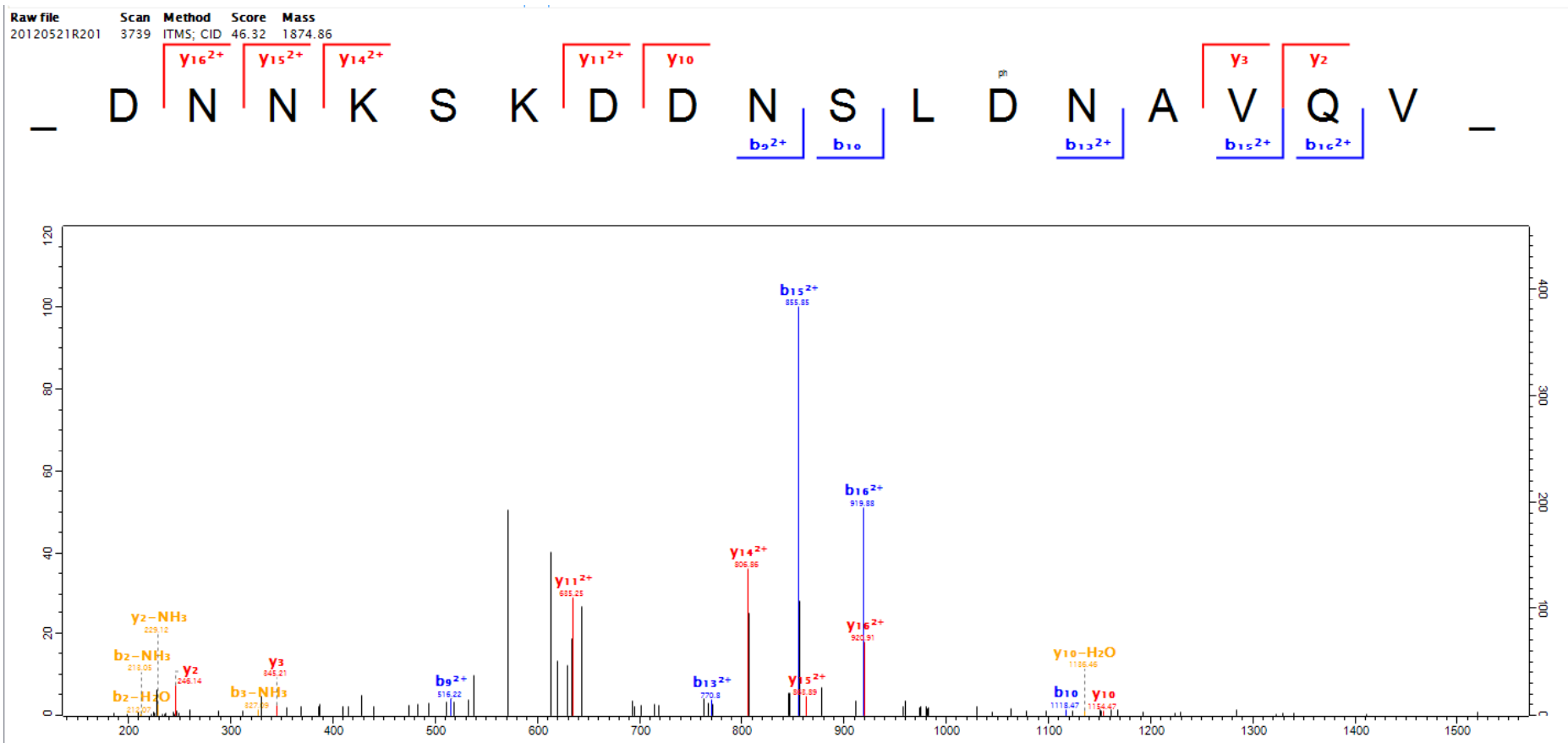

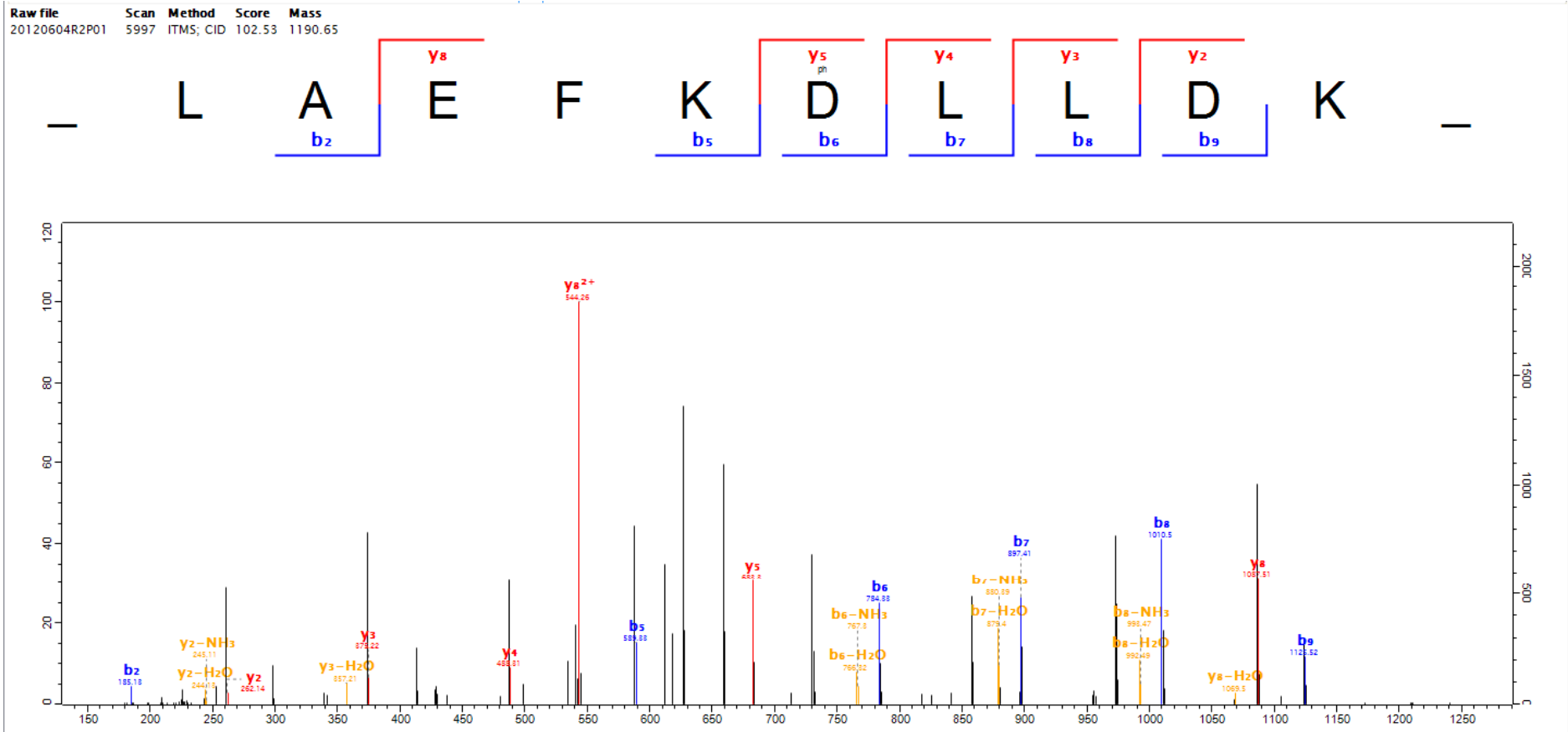

8-1

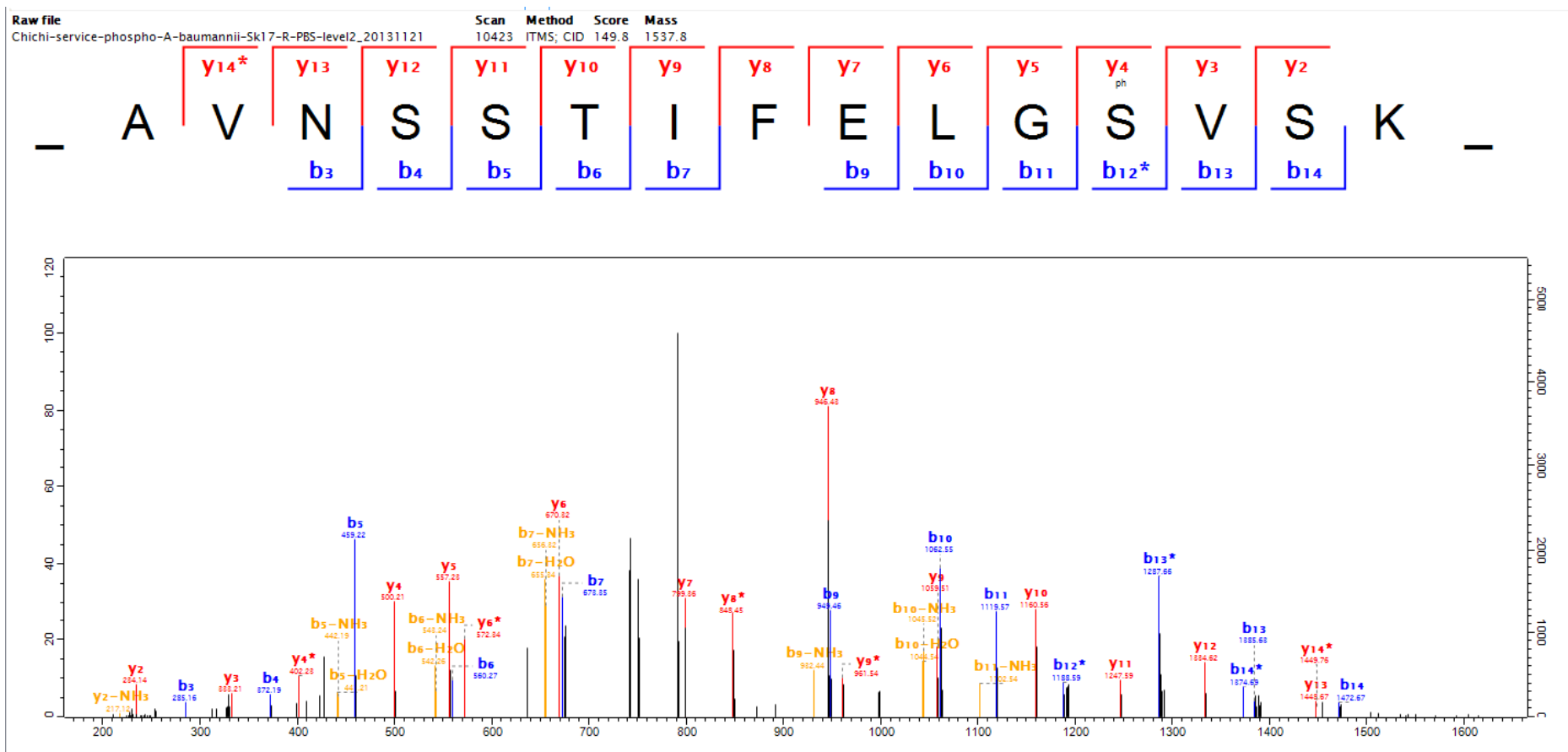

8-2

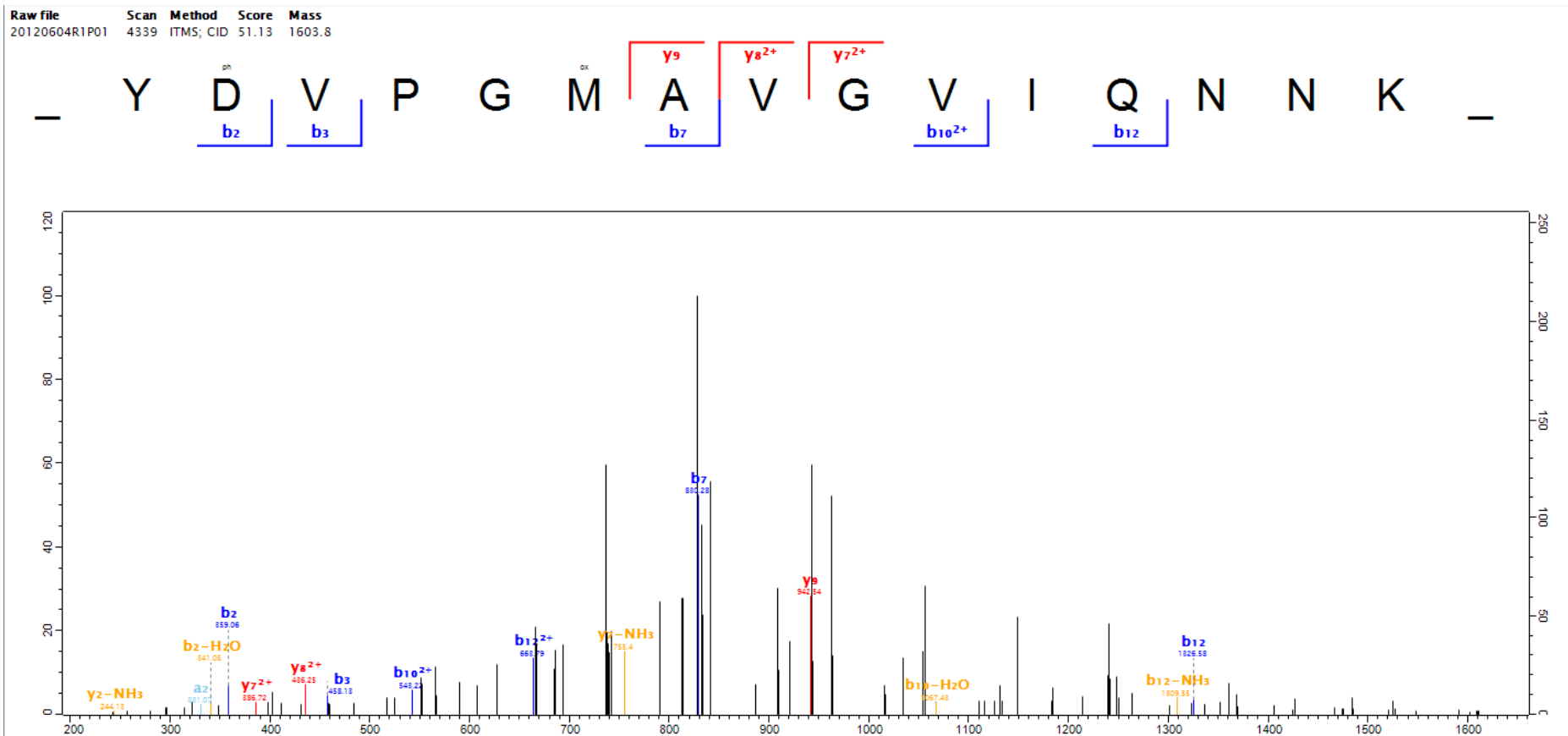

9-1

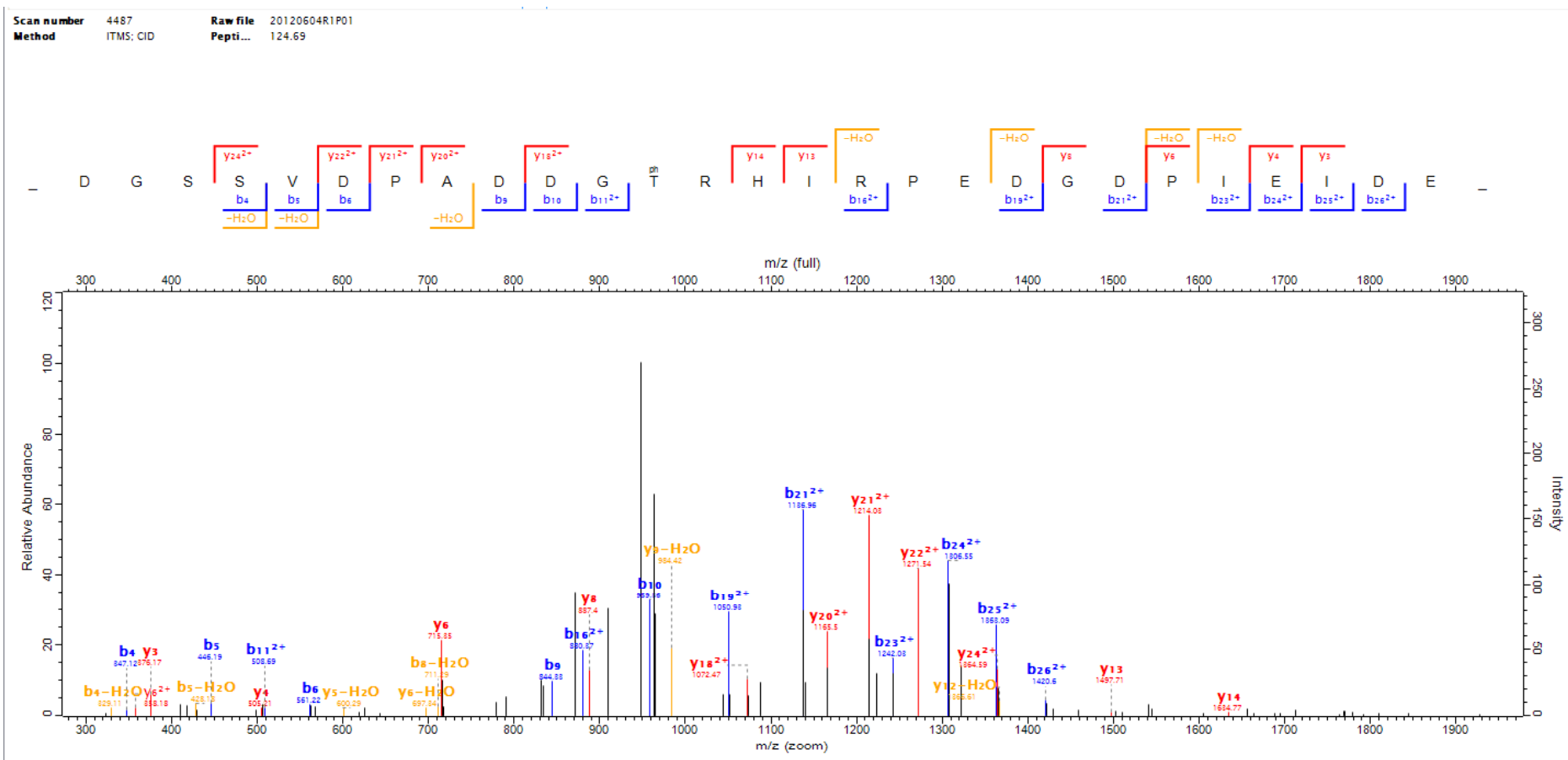

9-2

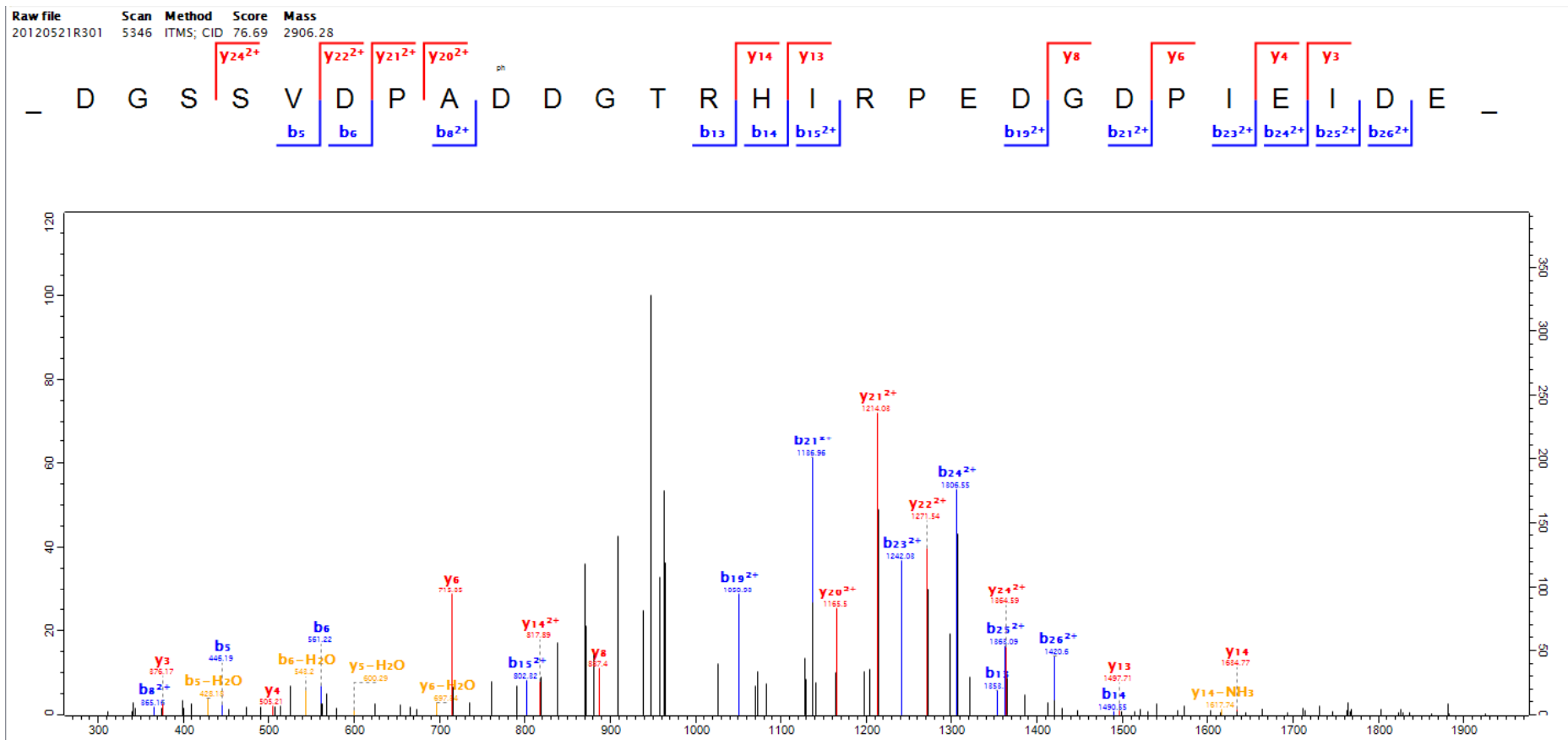

9-3

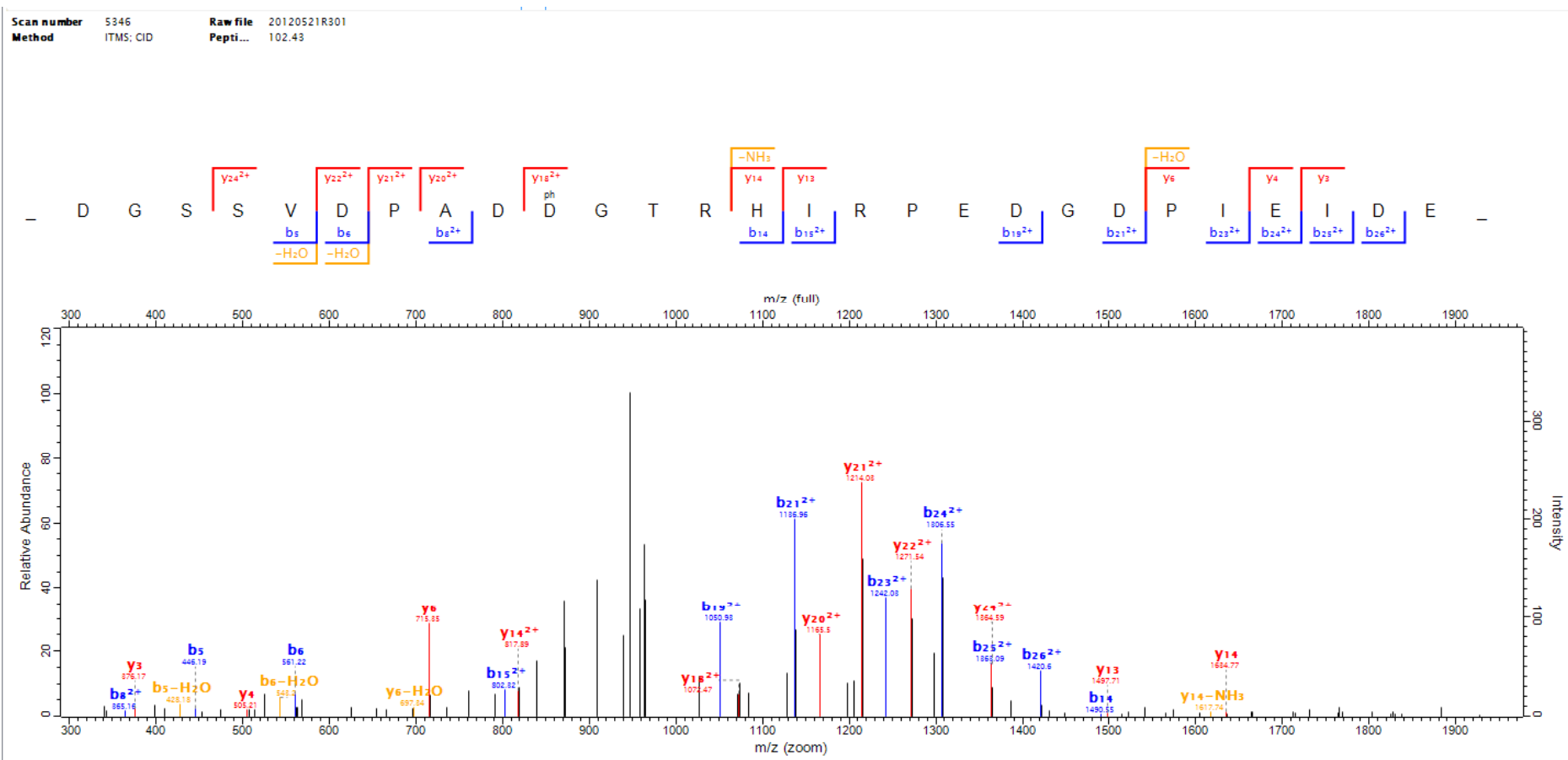

9-4

Scan number 6012 Raw file 20120521R101
 Method ITMS: CID Pepti... 108.37

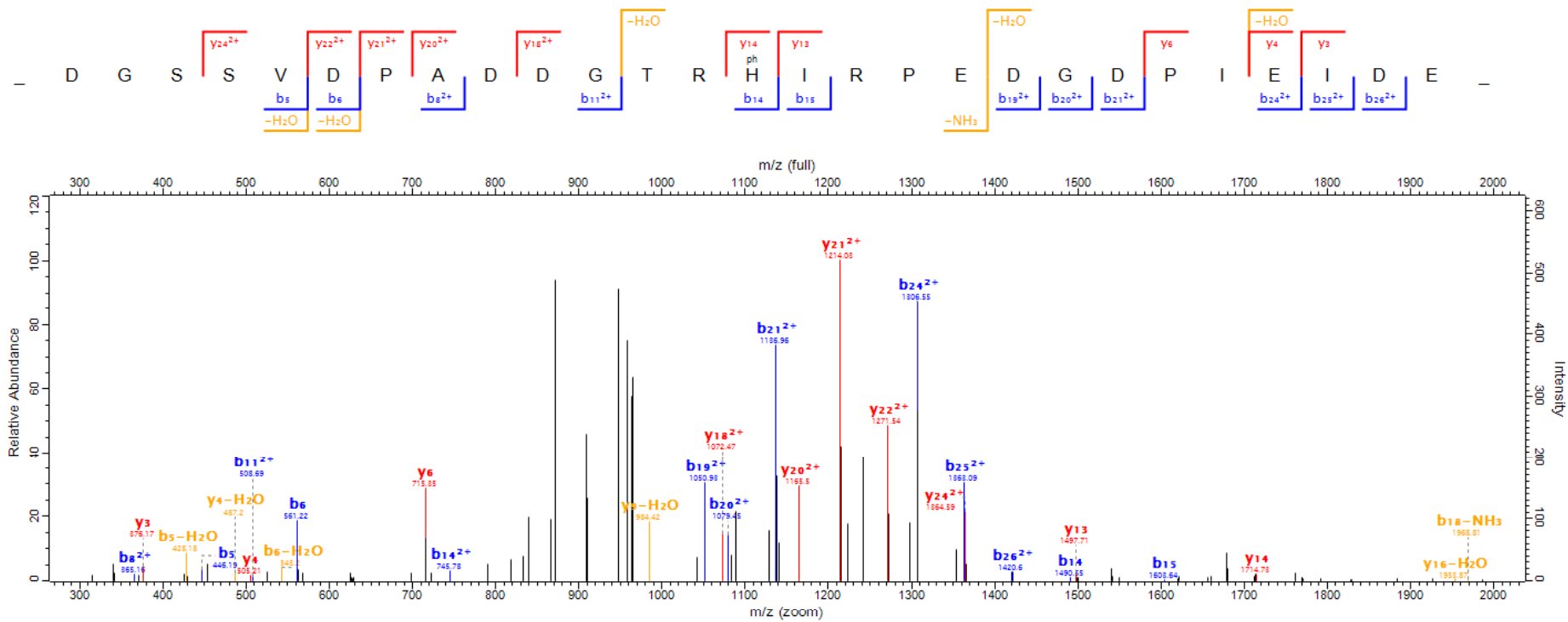

10-1

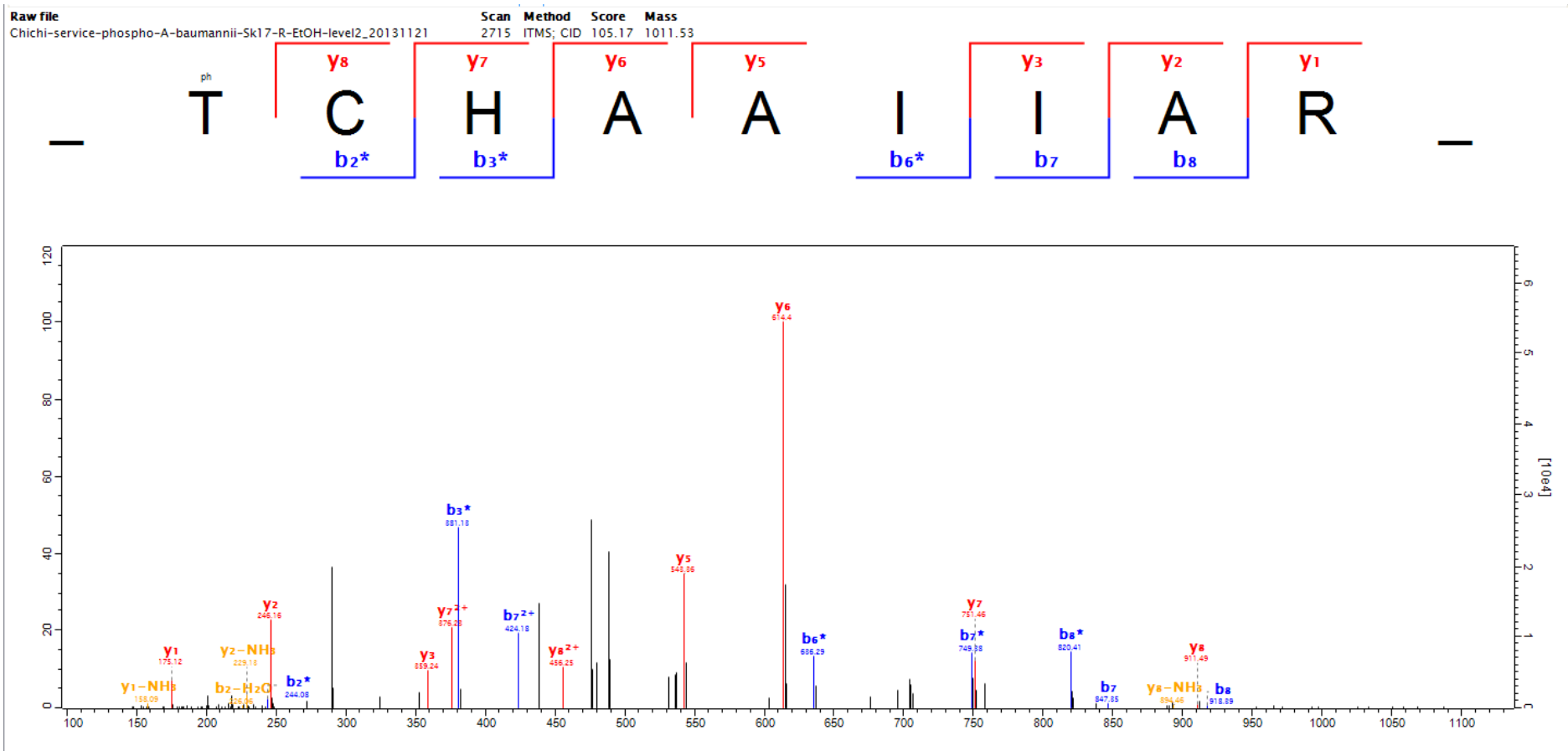

10-2

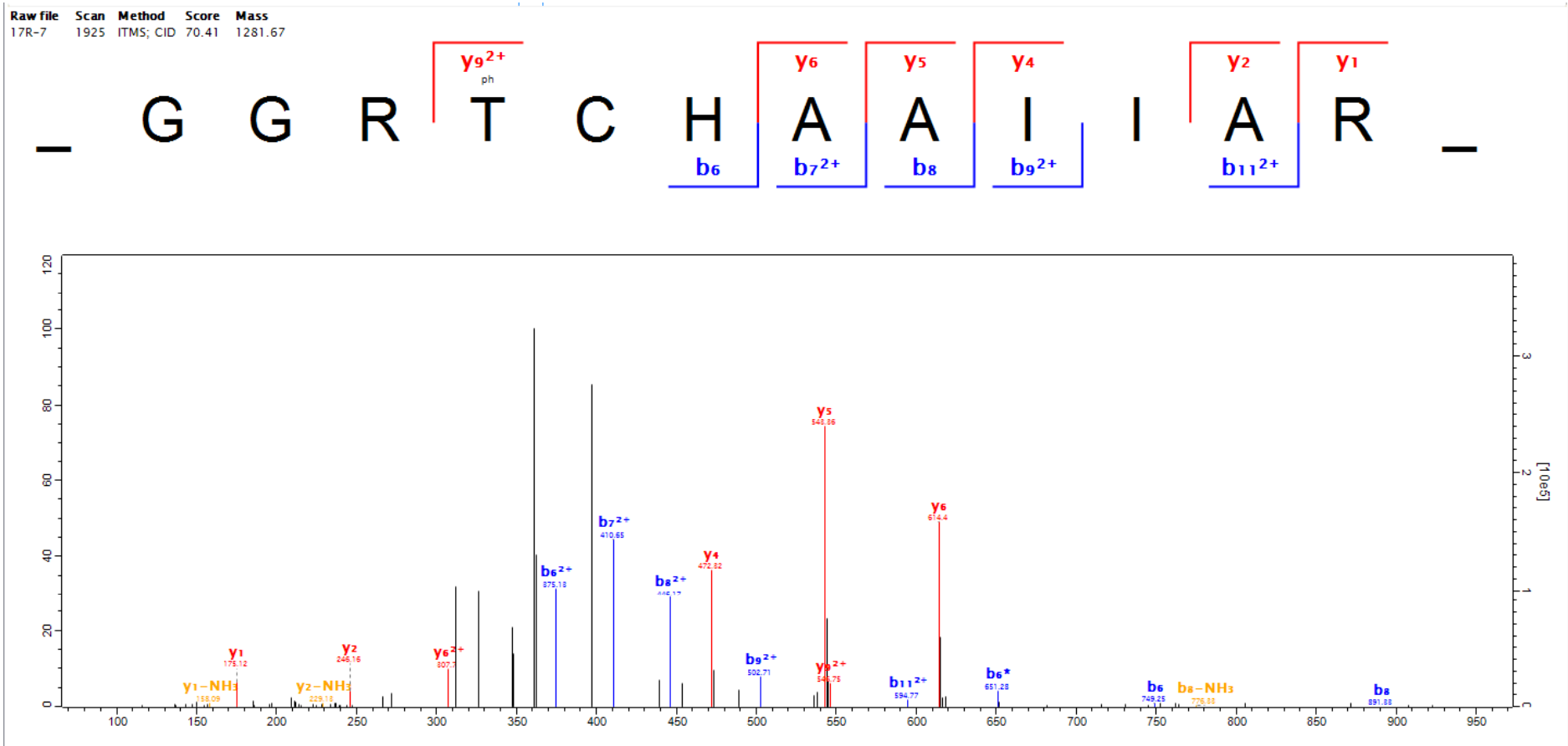

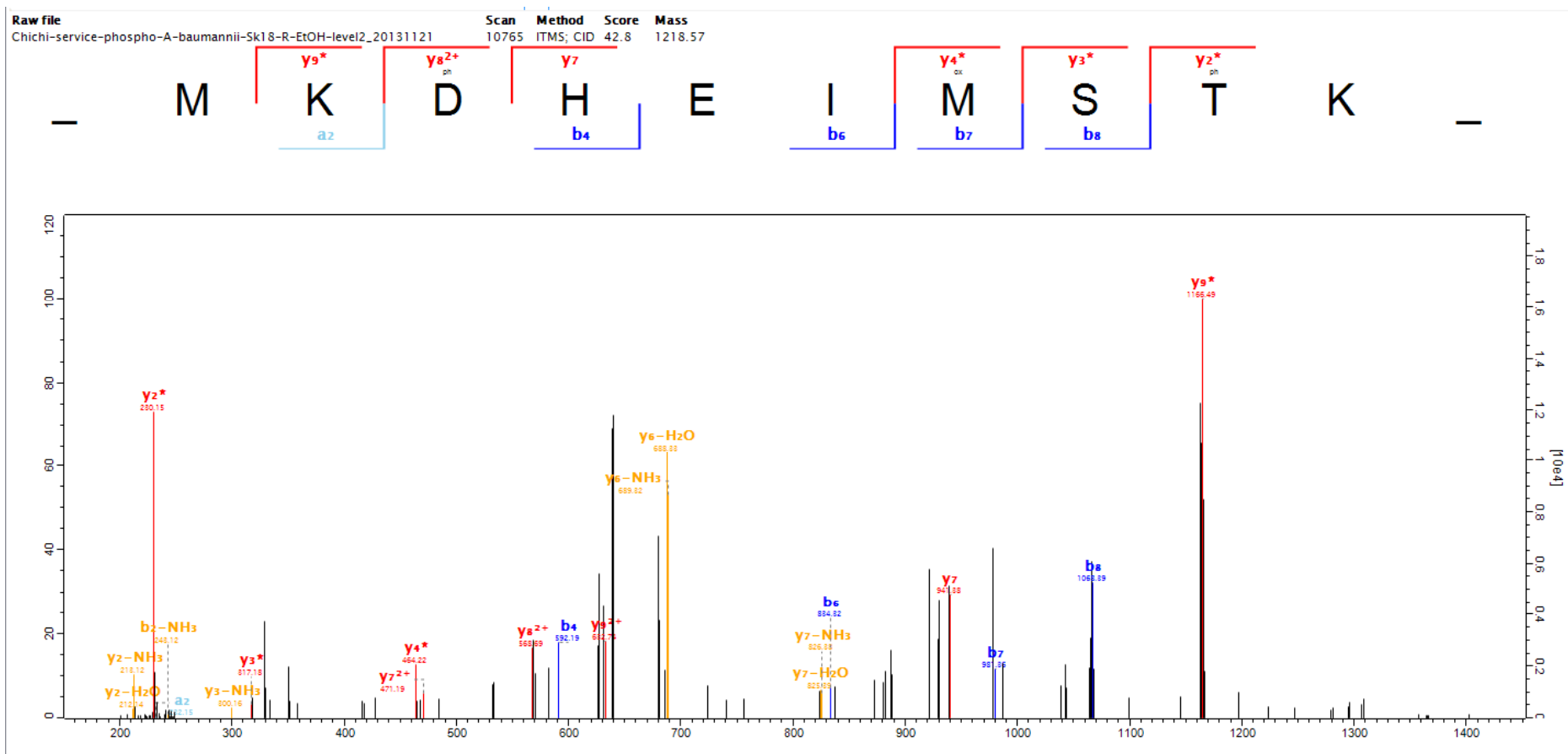

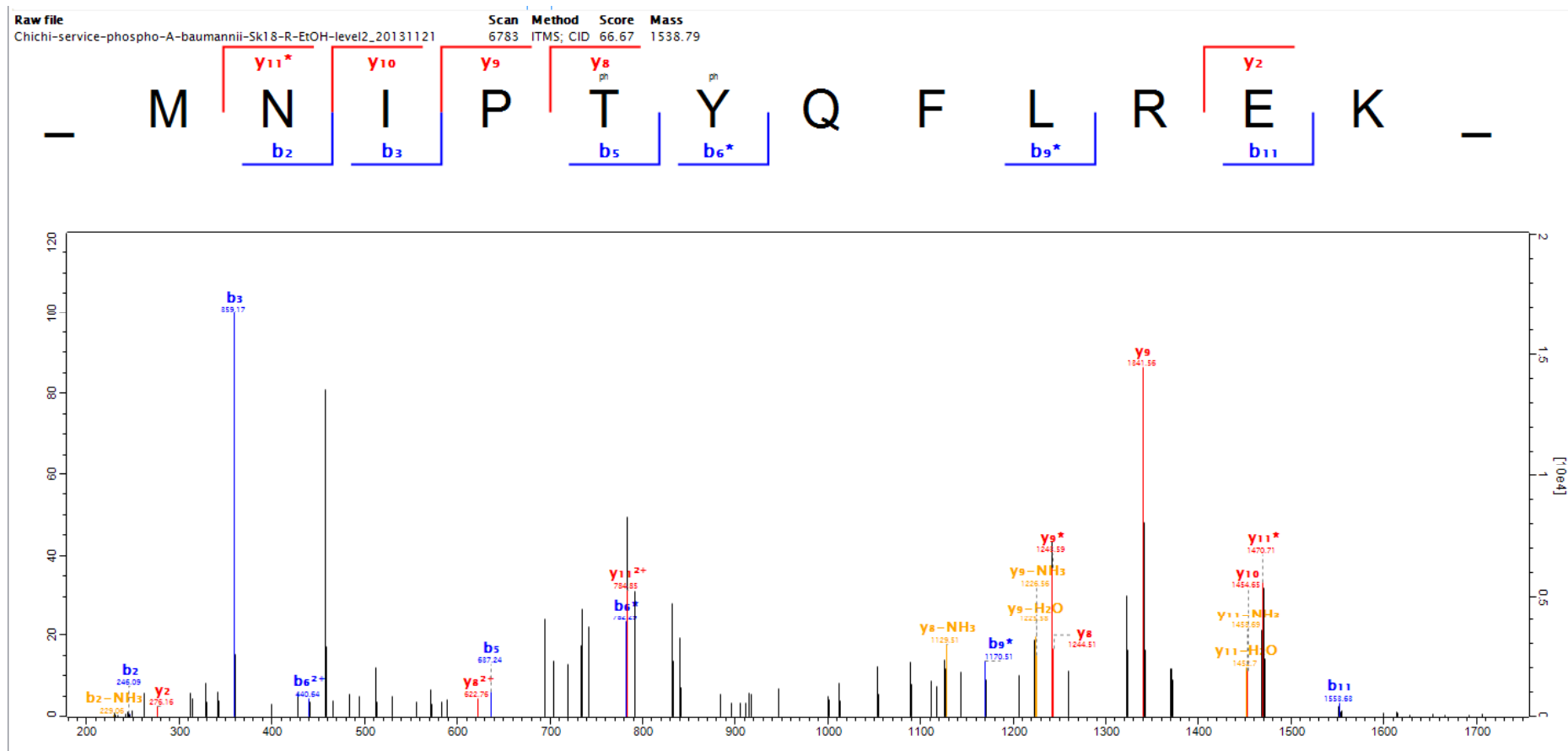

13-1

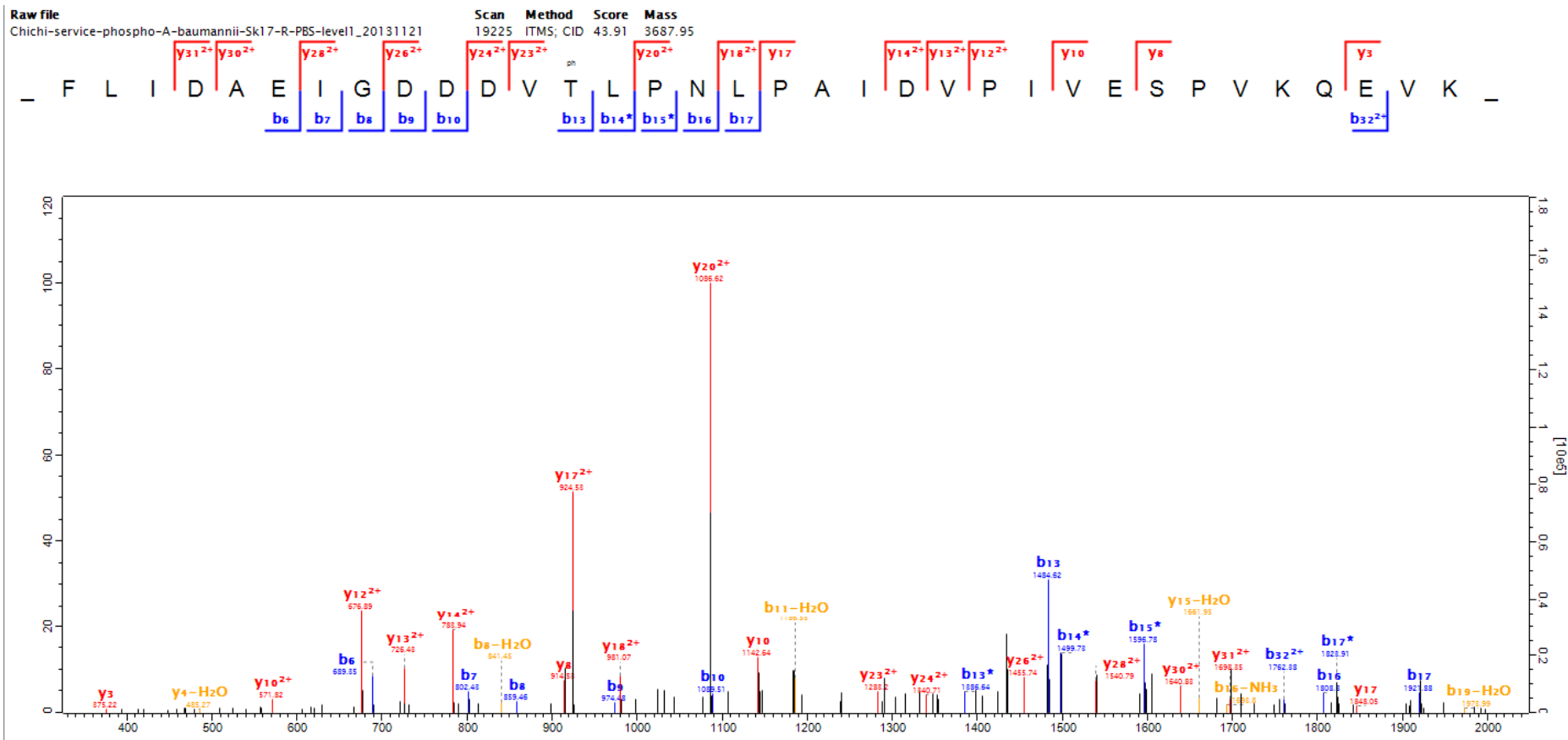

13-2

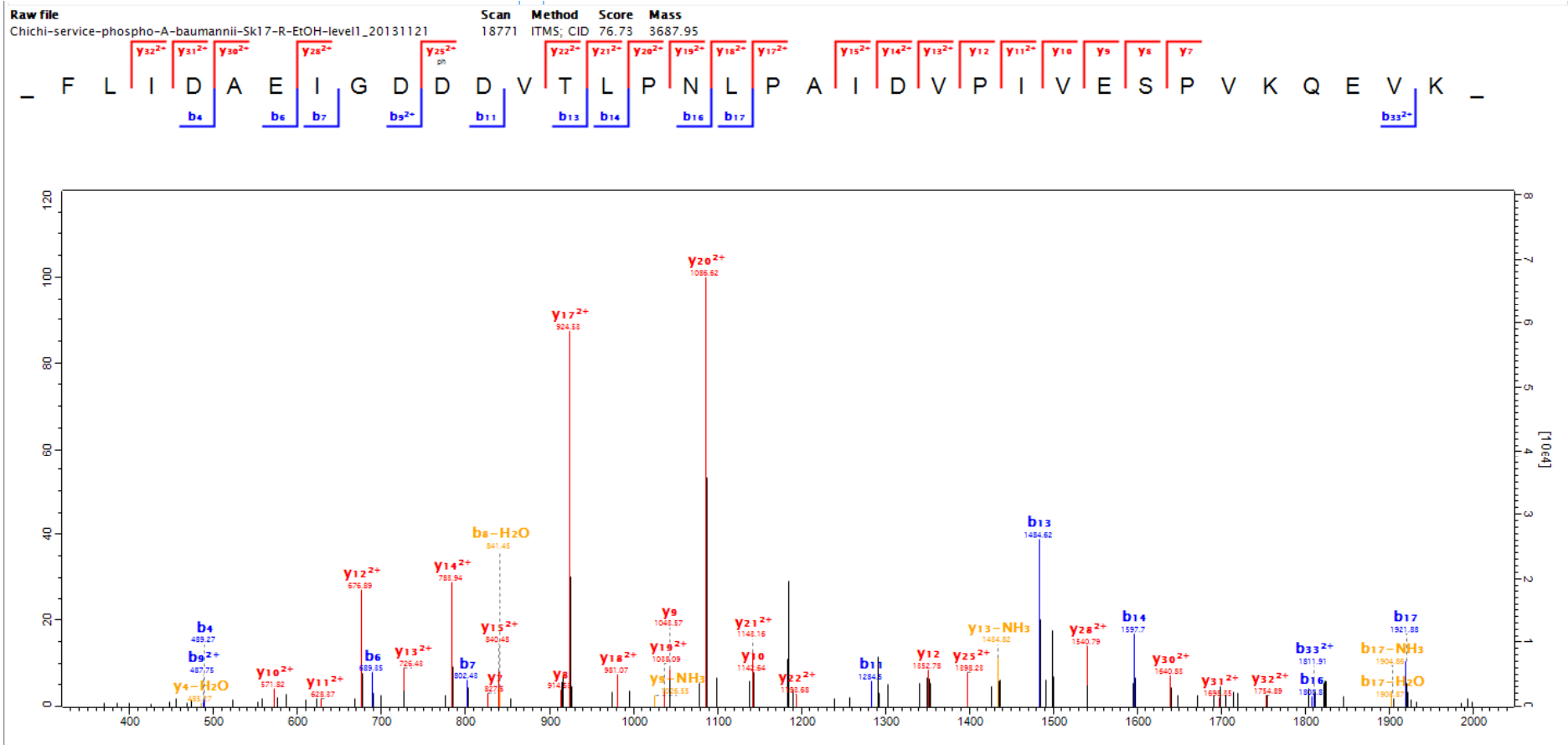

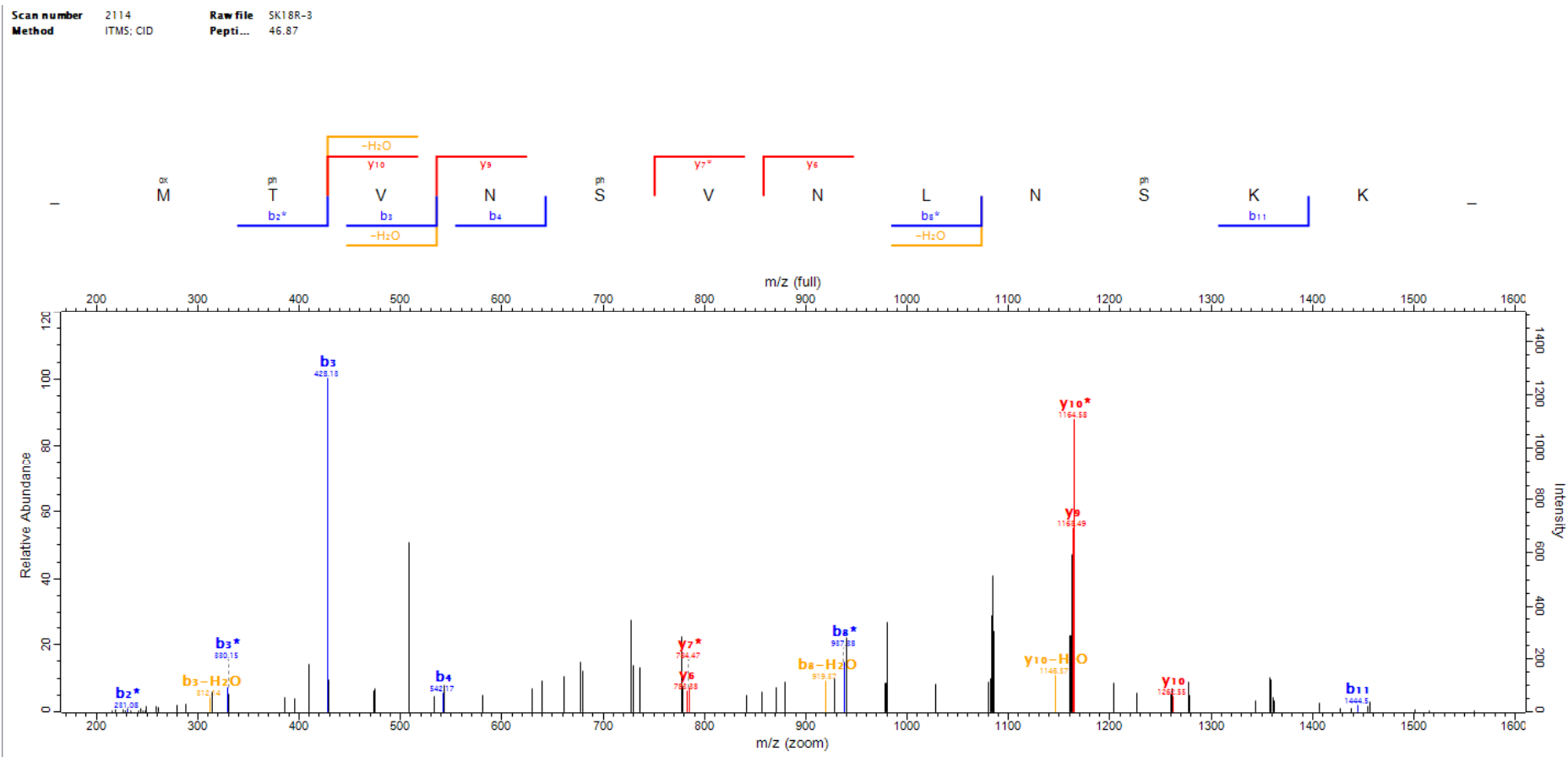

Raw file Scan Method Score Mass
 20120521R201 1415 ITMS; CID 37.88 2343.01

y₁₇²⁺ T D H A Q b₉ b₁₀²⁺ b₁₁ y₁₂²⁺ y₁₁²⁺ A y₁₀ y₉ D y₇²⁺ H N Y ^pS b₁₆²⁺ b₁₇²⁺ b₁₉²⁺ D y₂ S R

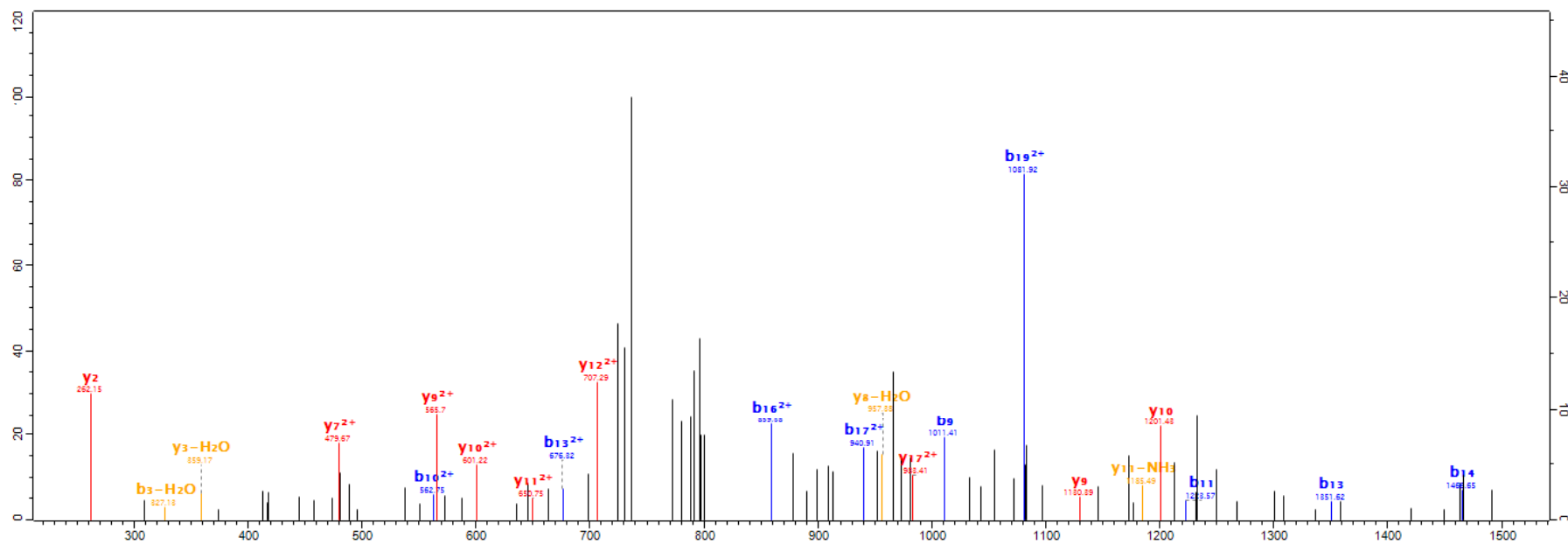

16-1

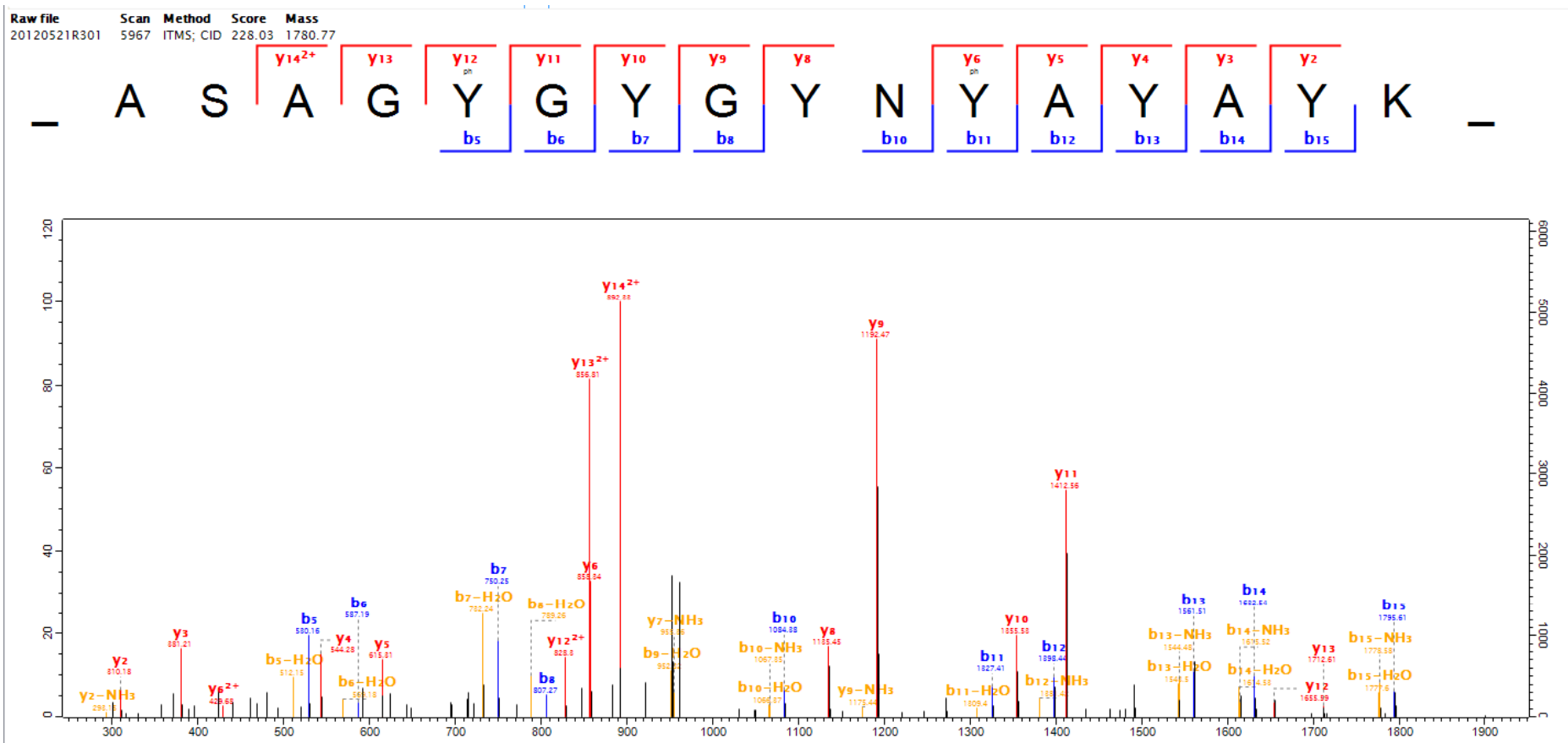

16-2

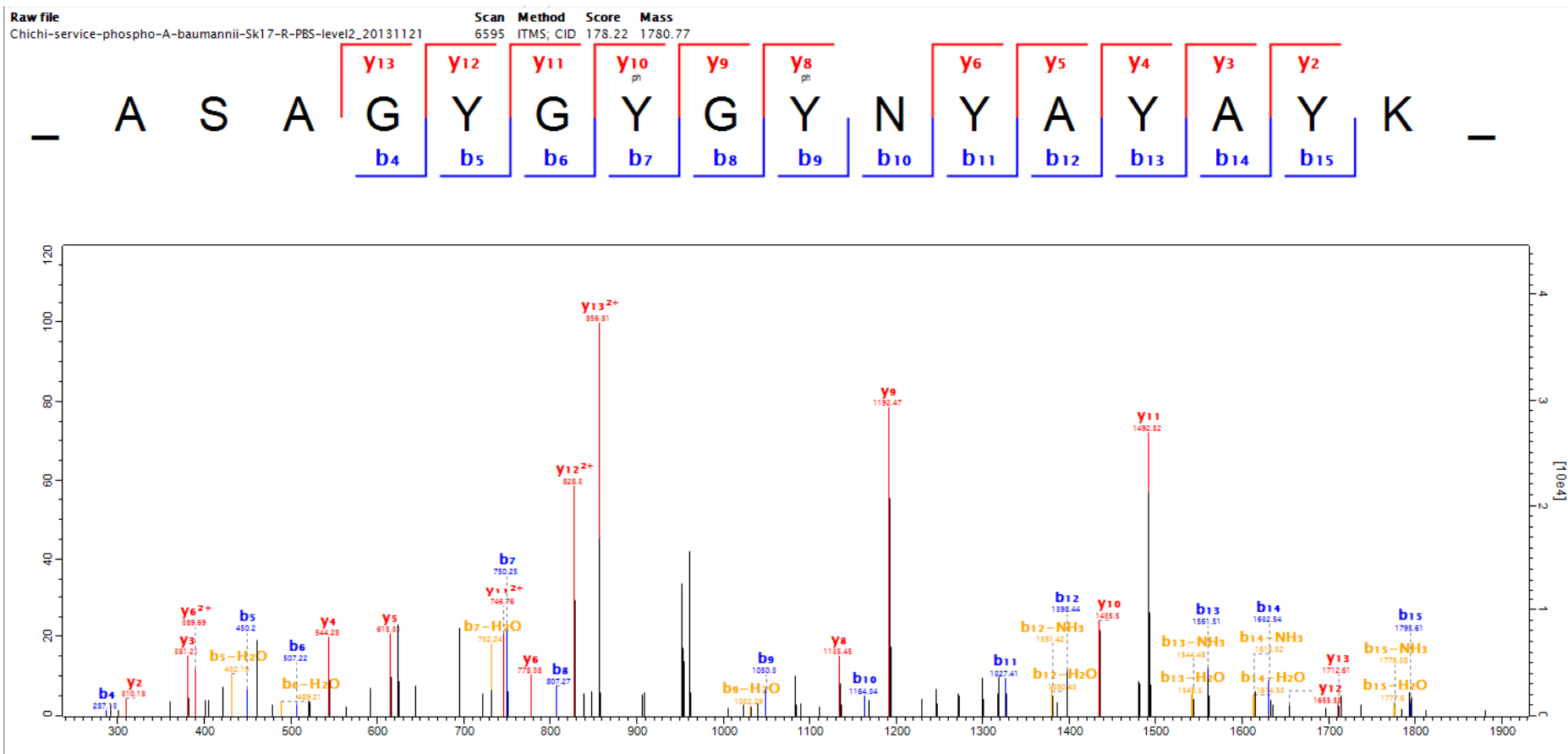

16-3

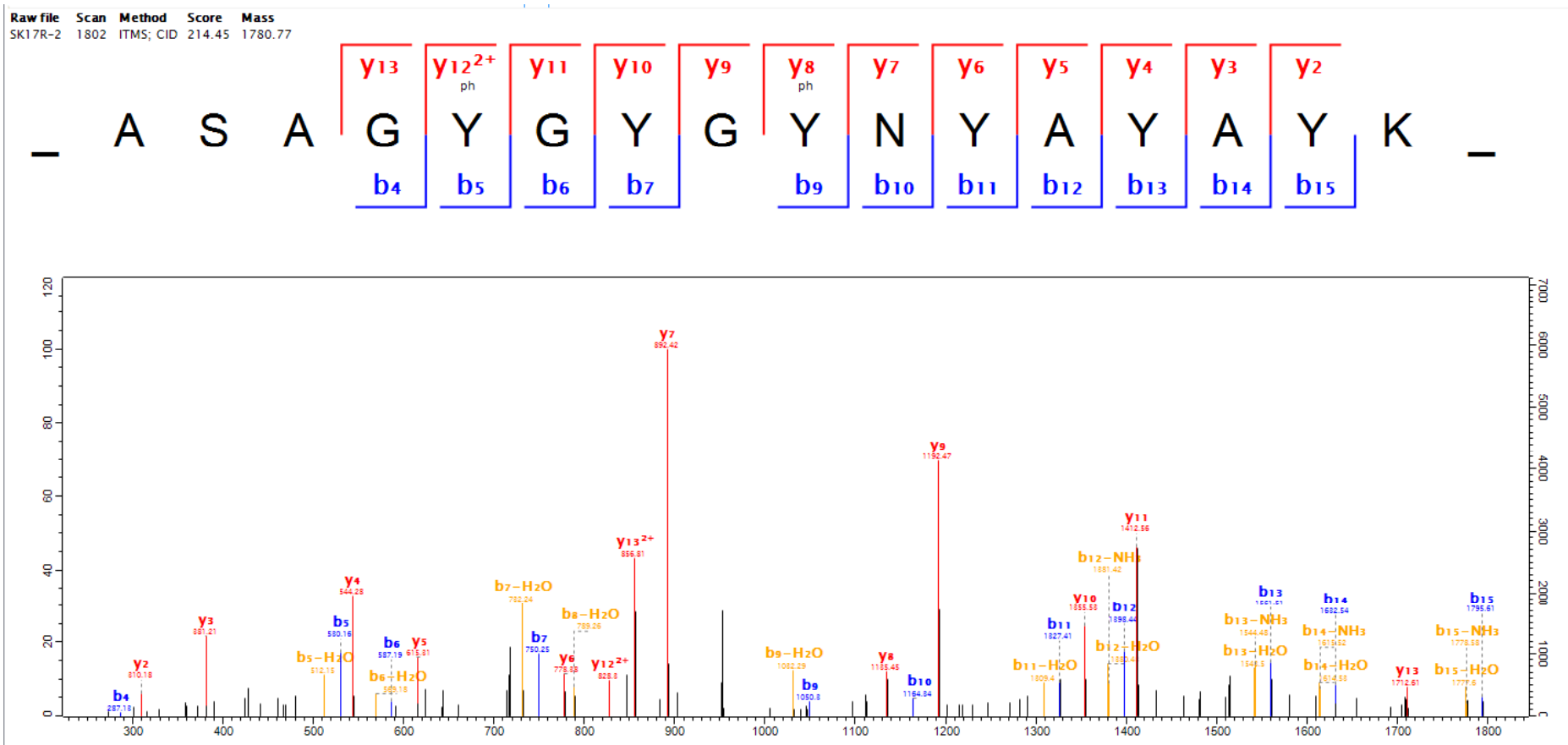

16-4

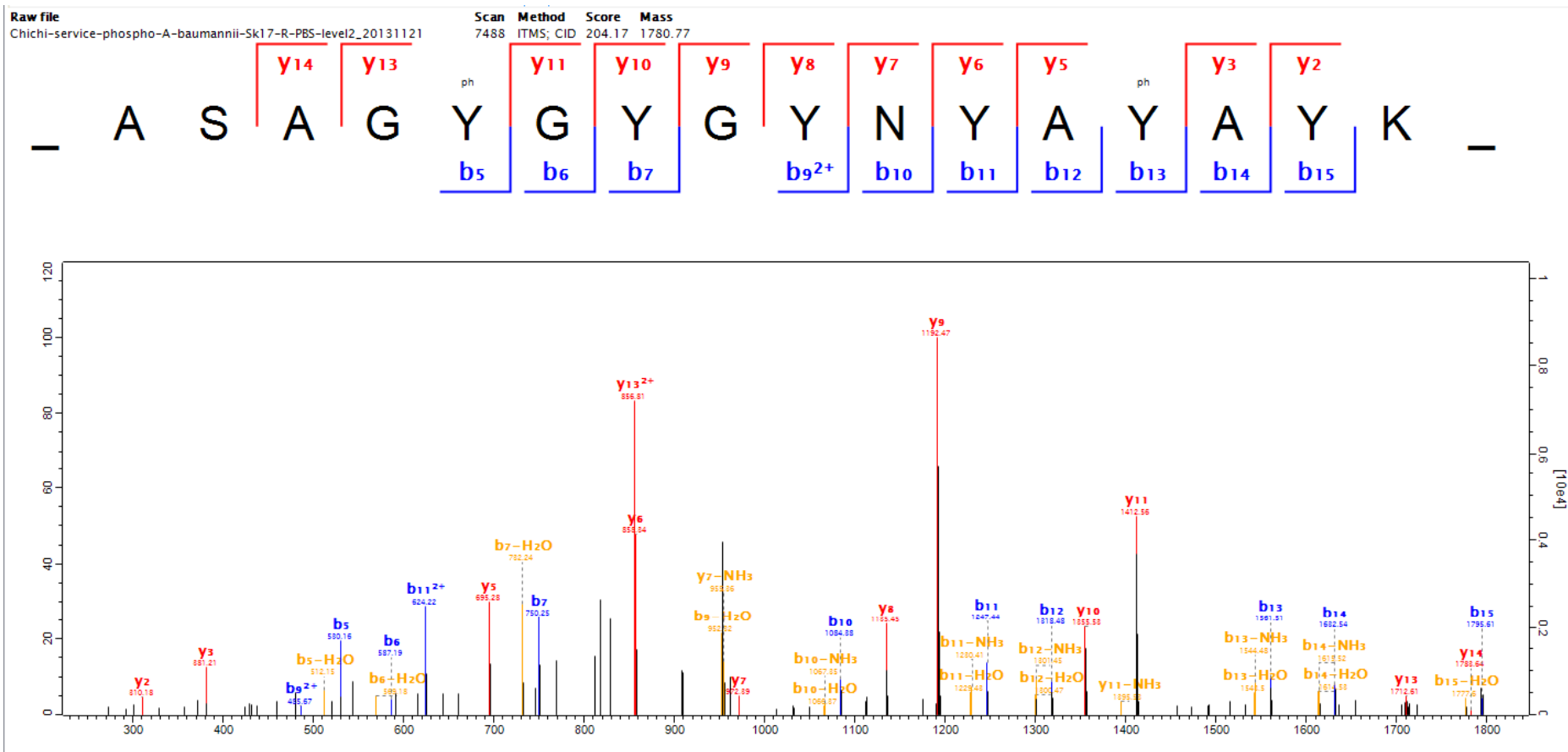

16-5

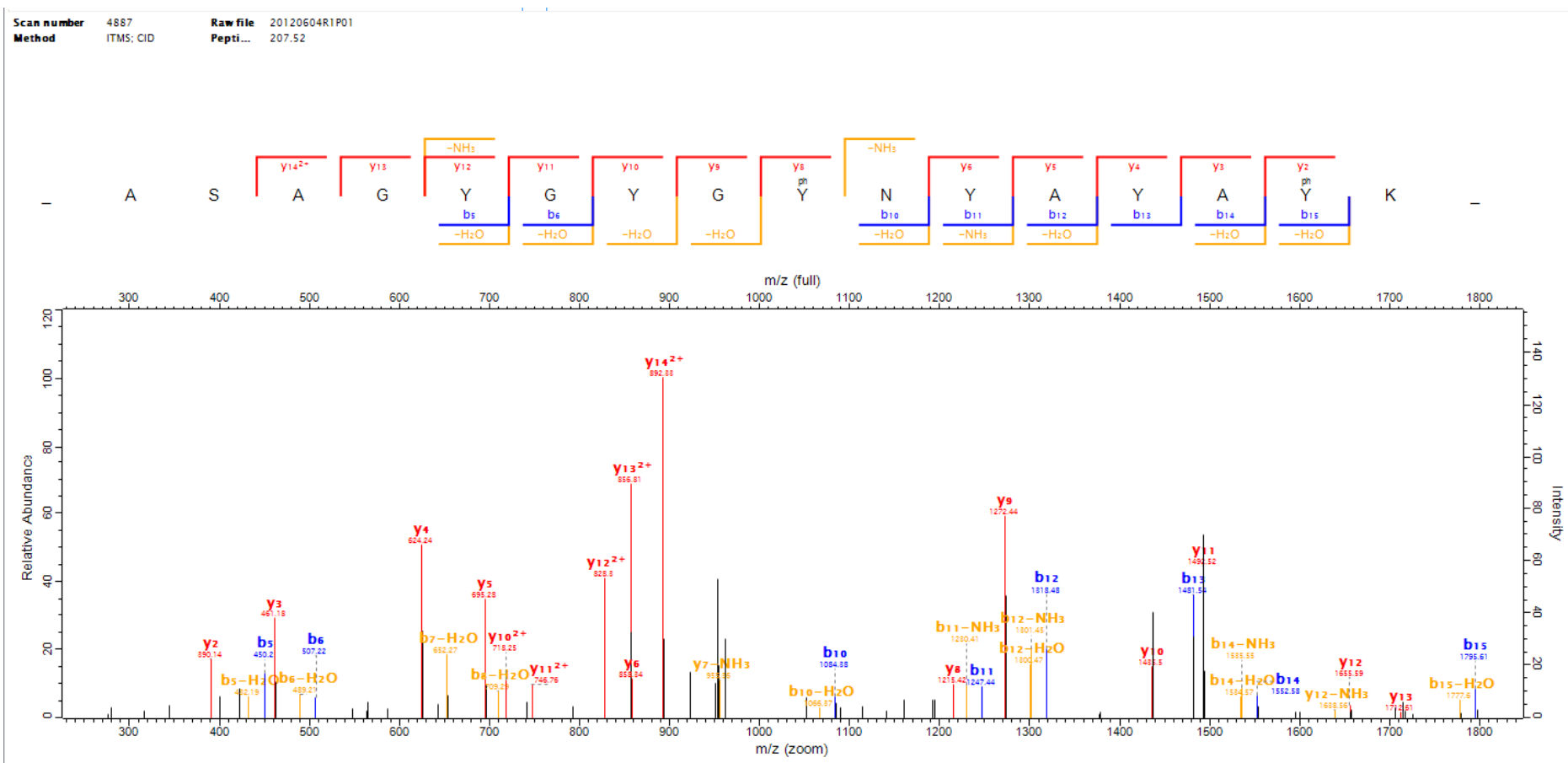

16-6

Scan number 3198 Raw file SK18-R-2
 Method ITMS; CID Pepti... 83.83

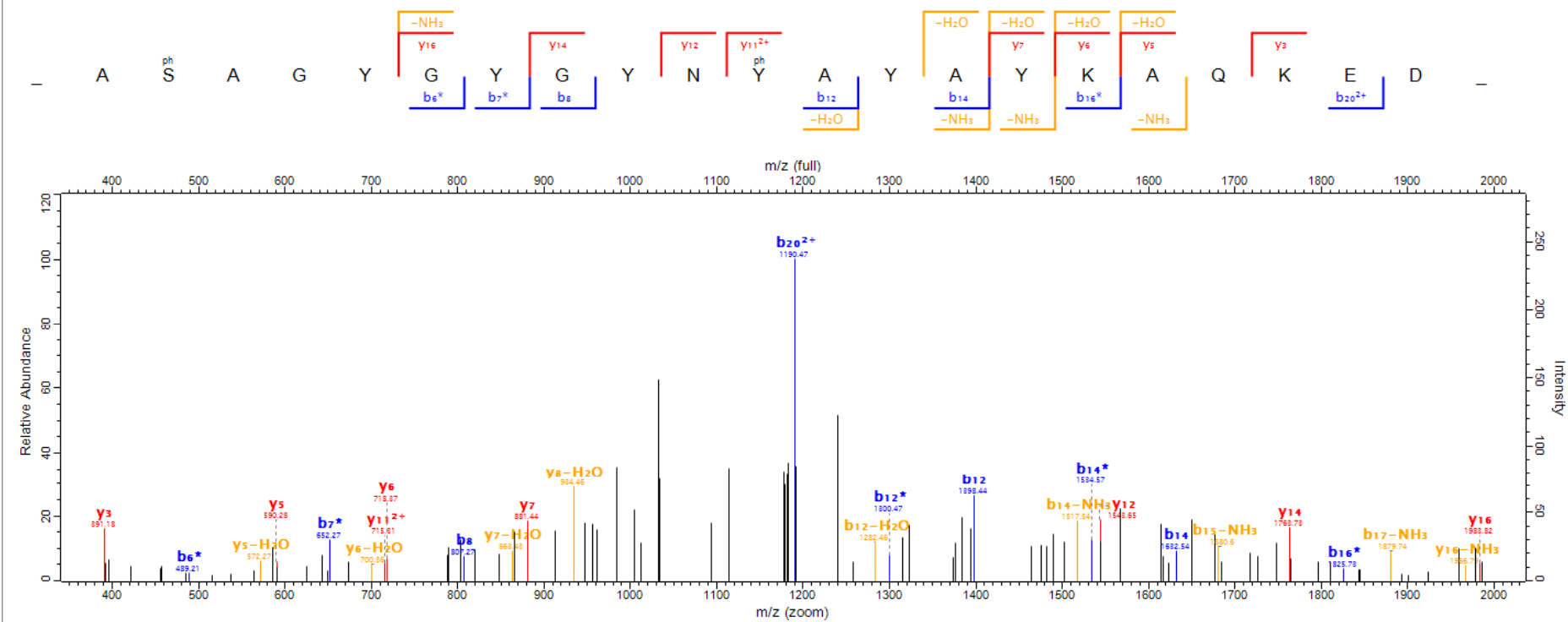

16-7

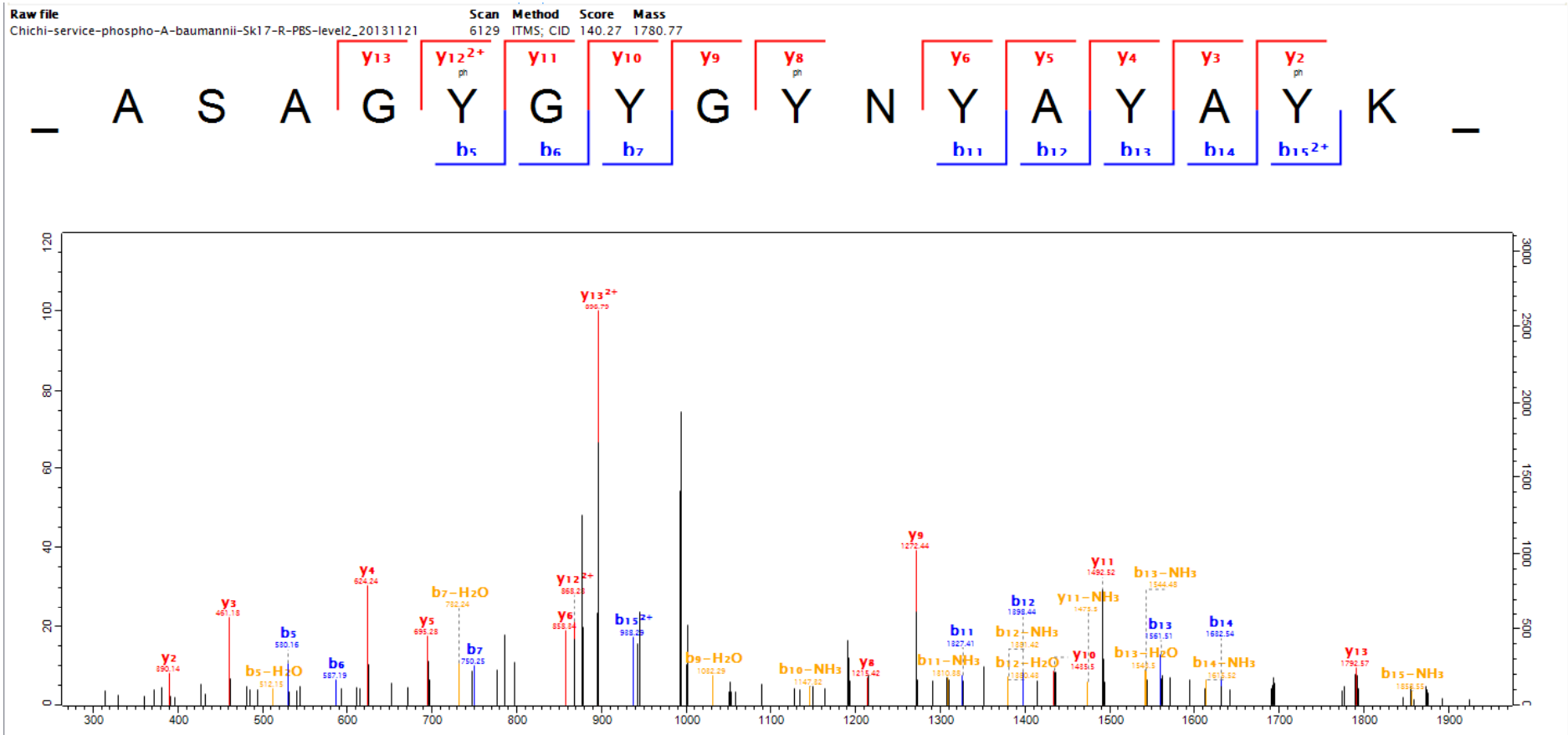

16-8

Raw file SK17R-3 Scan Method ITMS; CID 120.56 Score 2352.03 Mass

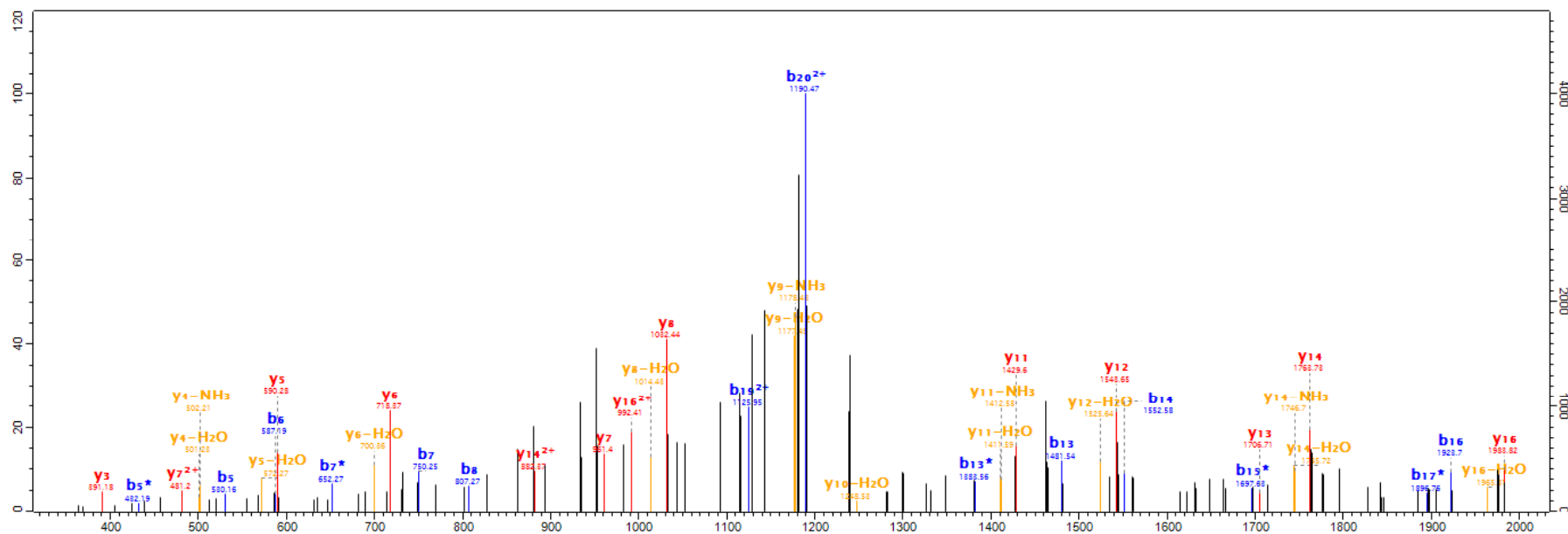
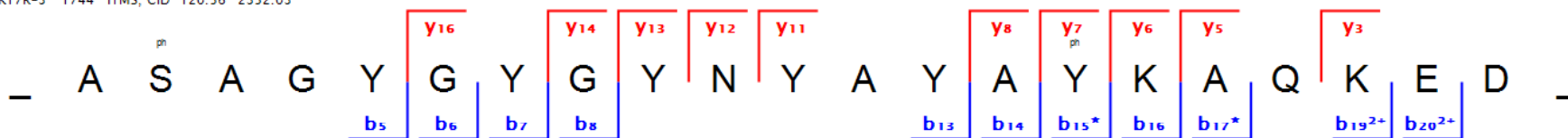

16-9

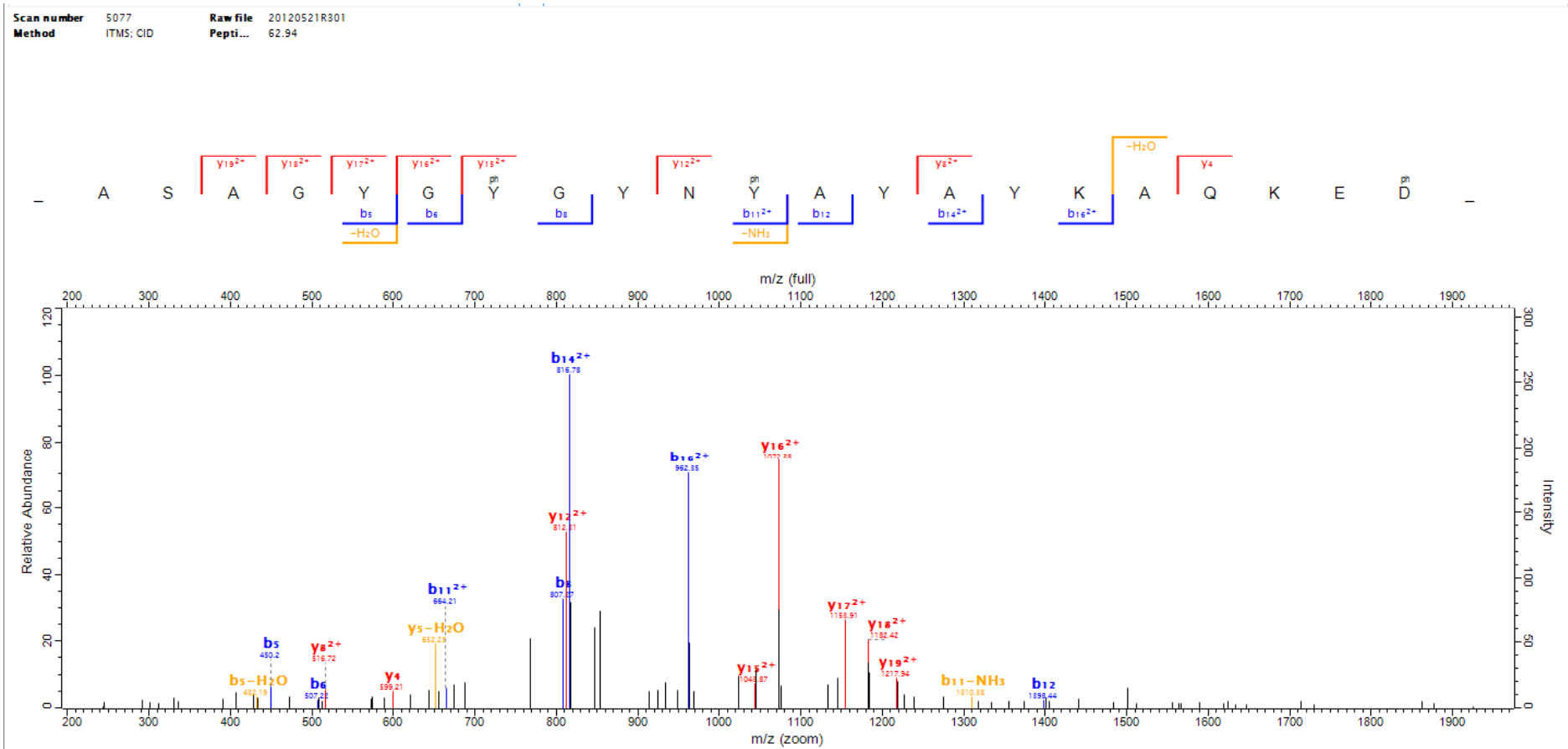

16-10

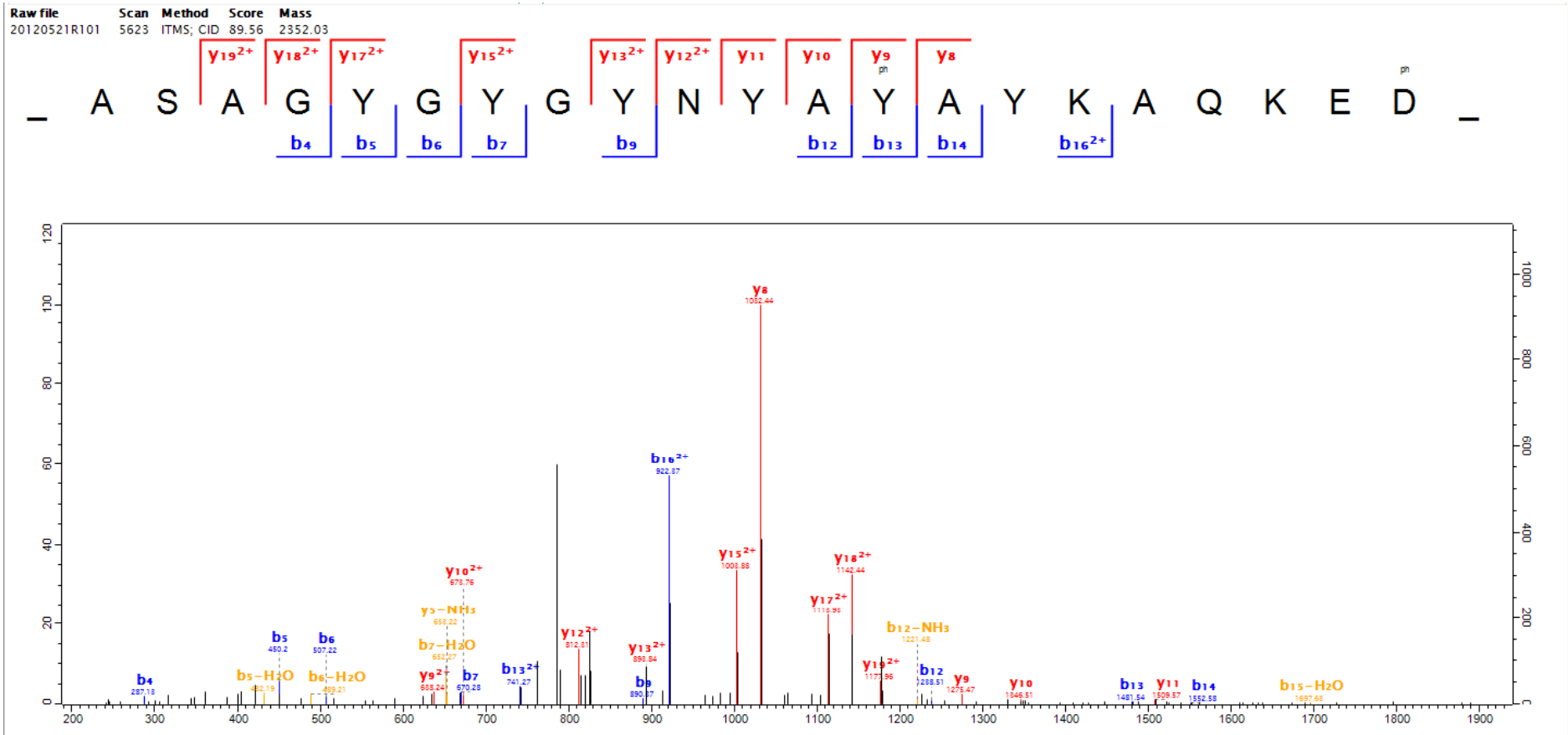

16-11

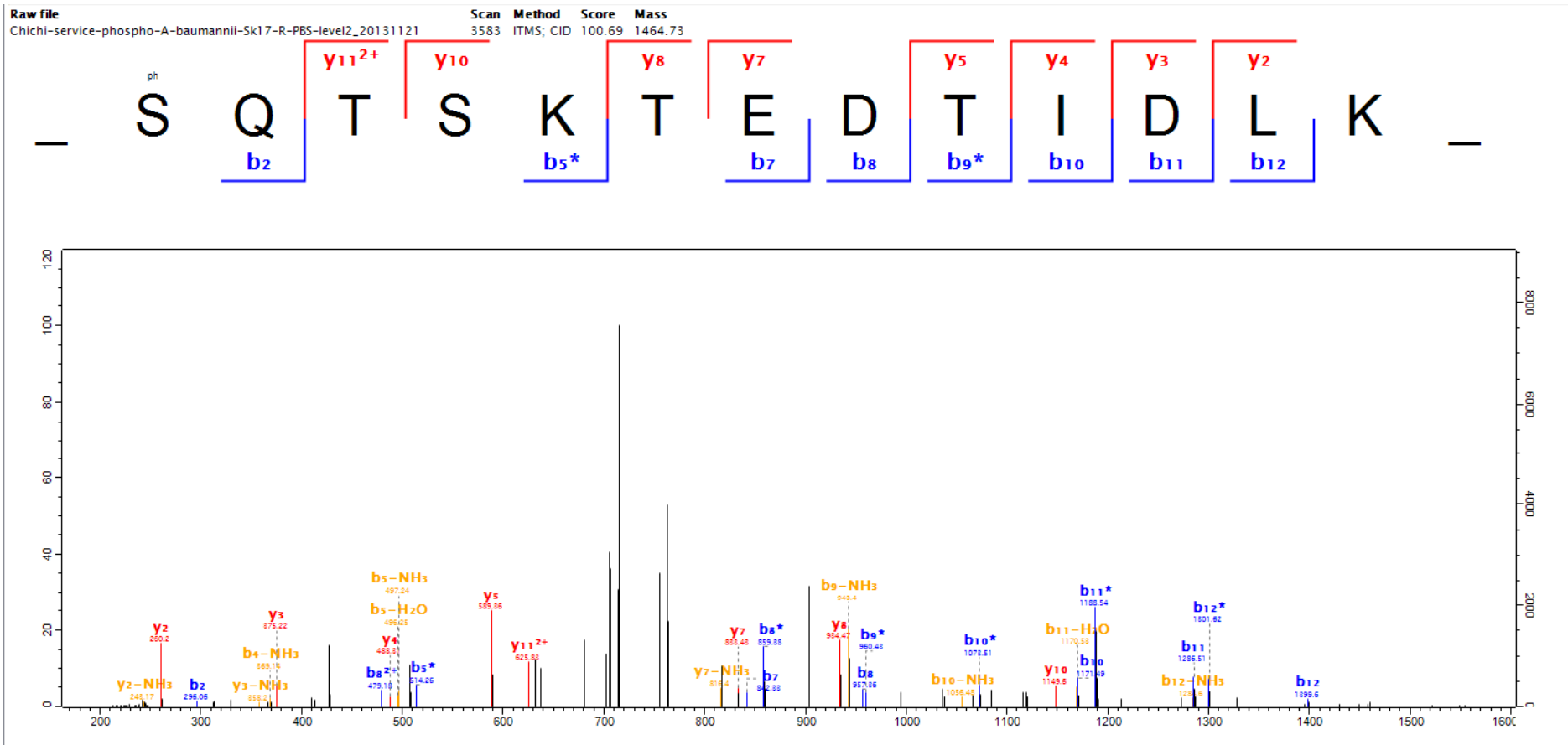

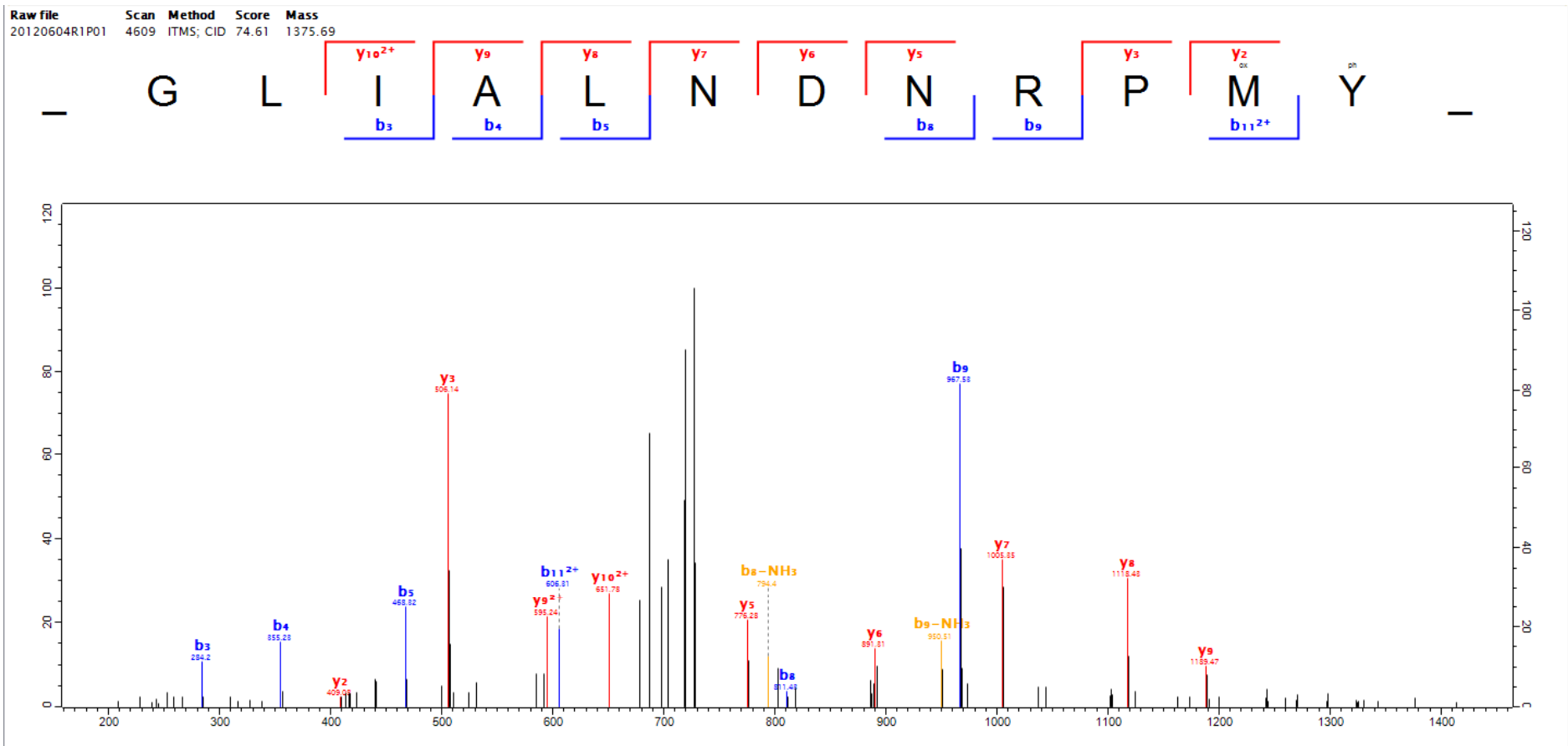

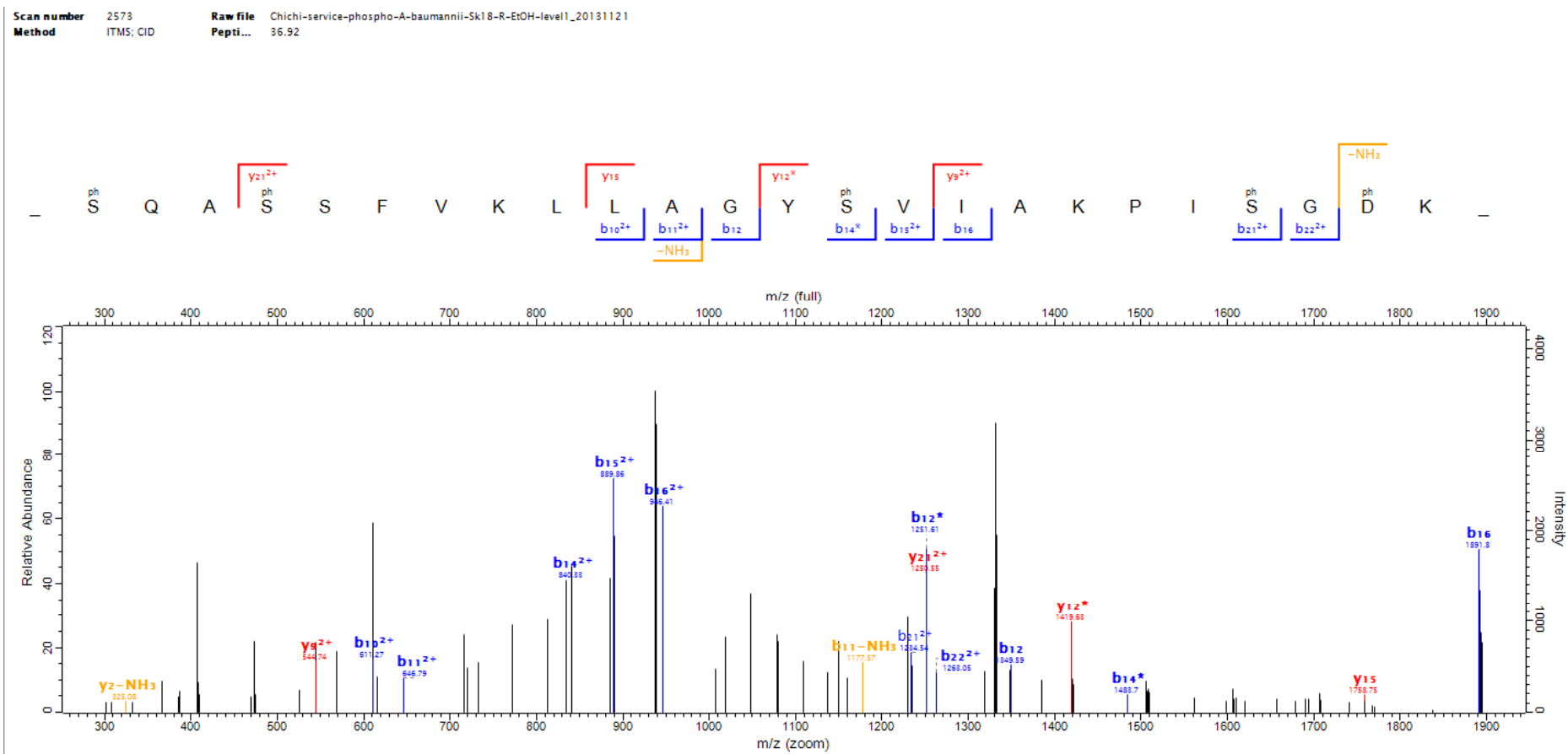

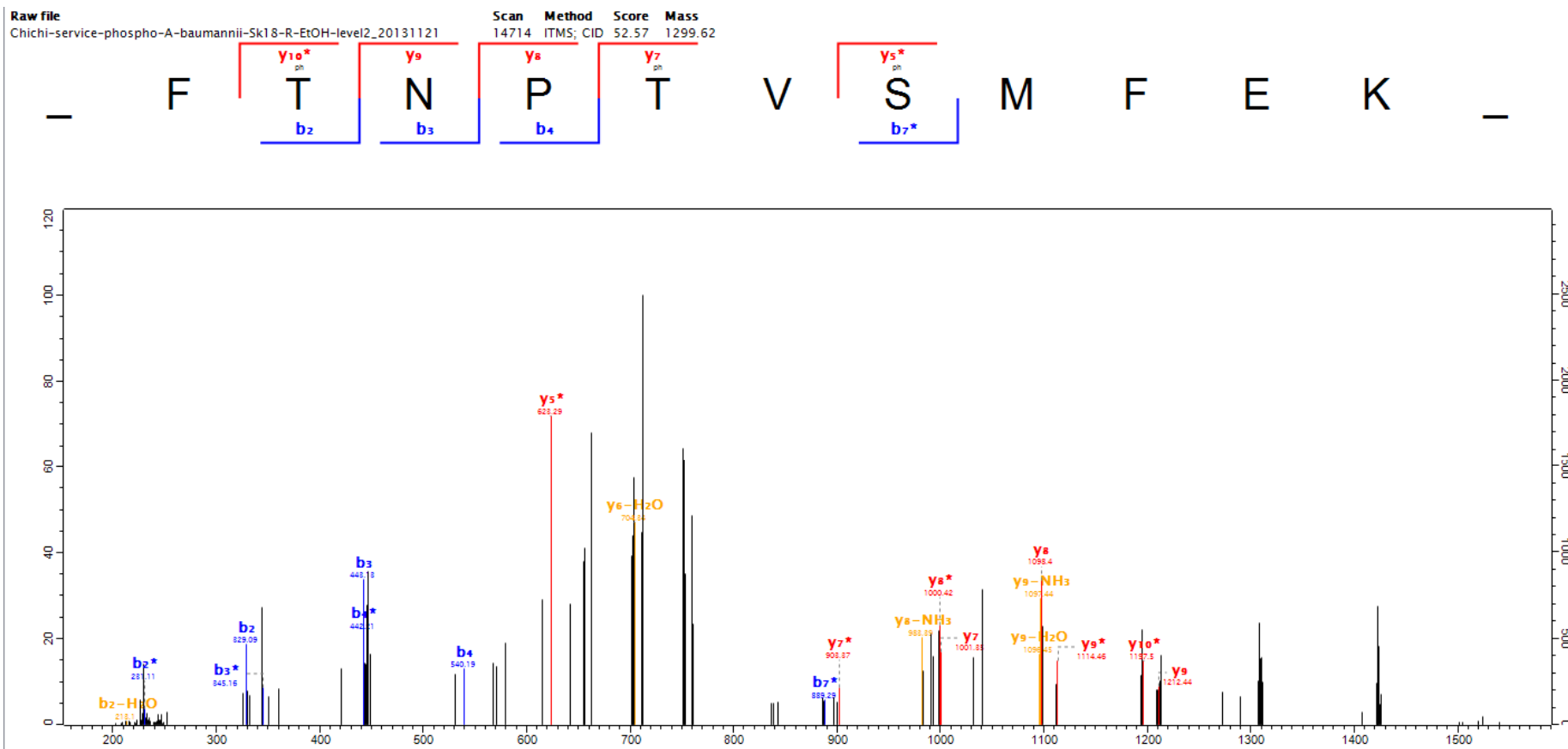

Scan number 1582 Raw file Chichi-service-phospho-A-baumannii-Sk18-R-PBS-level2_20131121
 Method ITMS: CID Pepti... 32.68

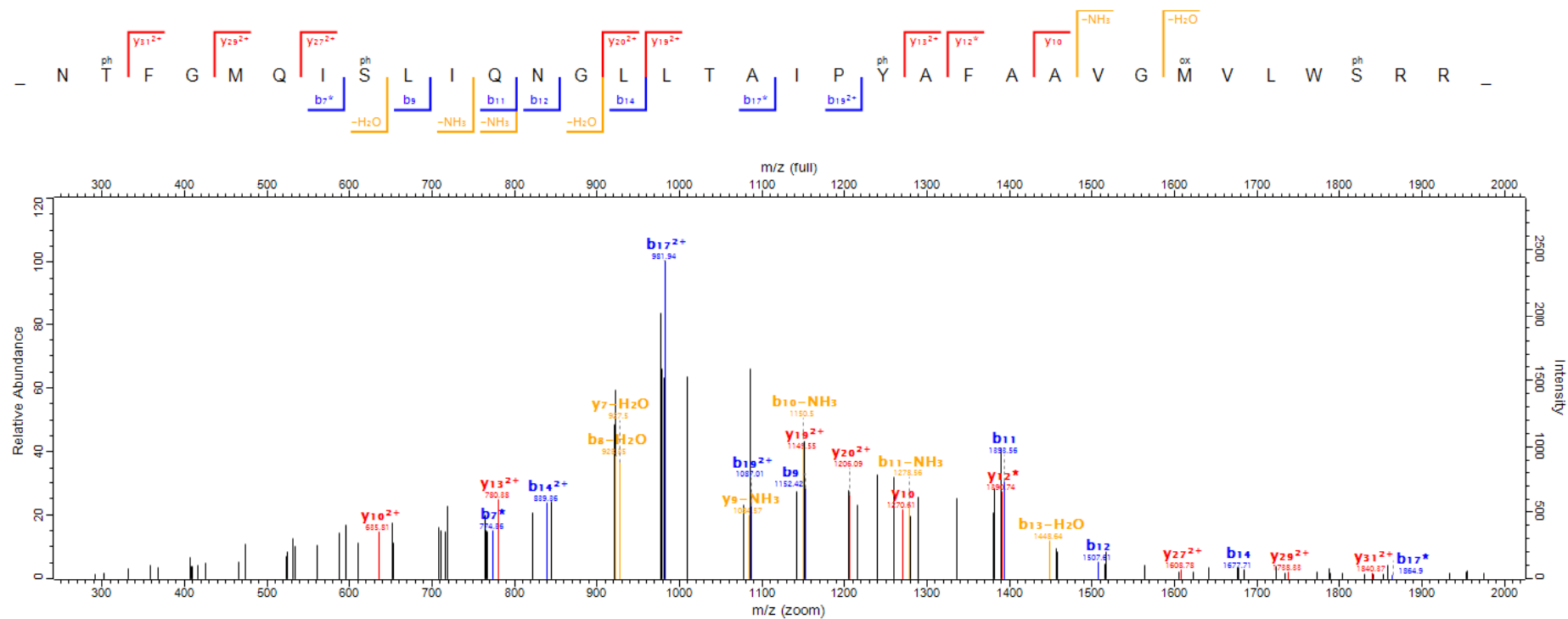

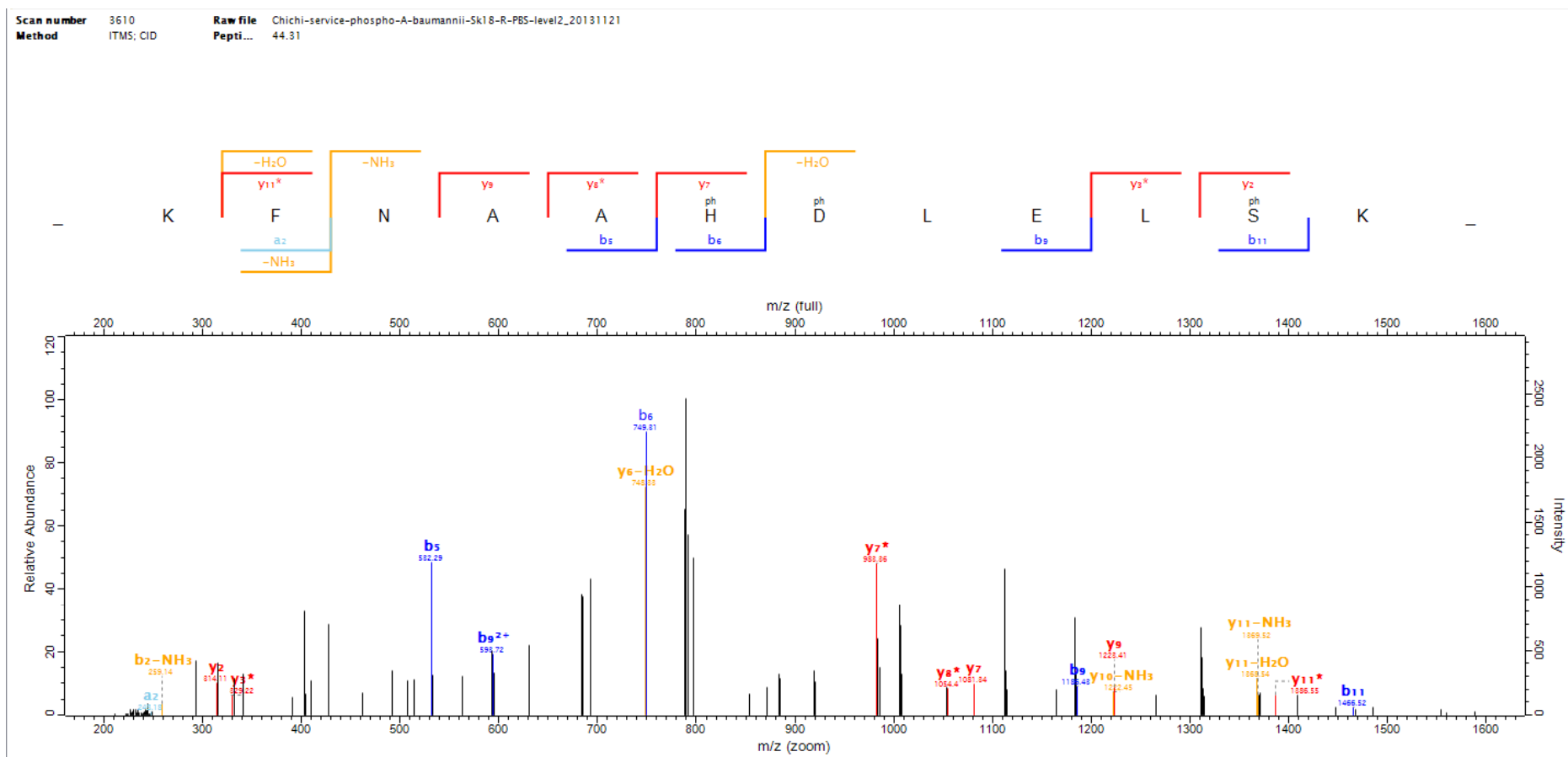

Scan number 11402 Raw file Chichi-service-phospho-A-baumannii-Sk17-R-PBS-level1_20131121
 Method ITMS: CID Pepti... 62.38

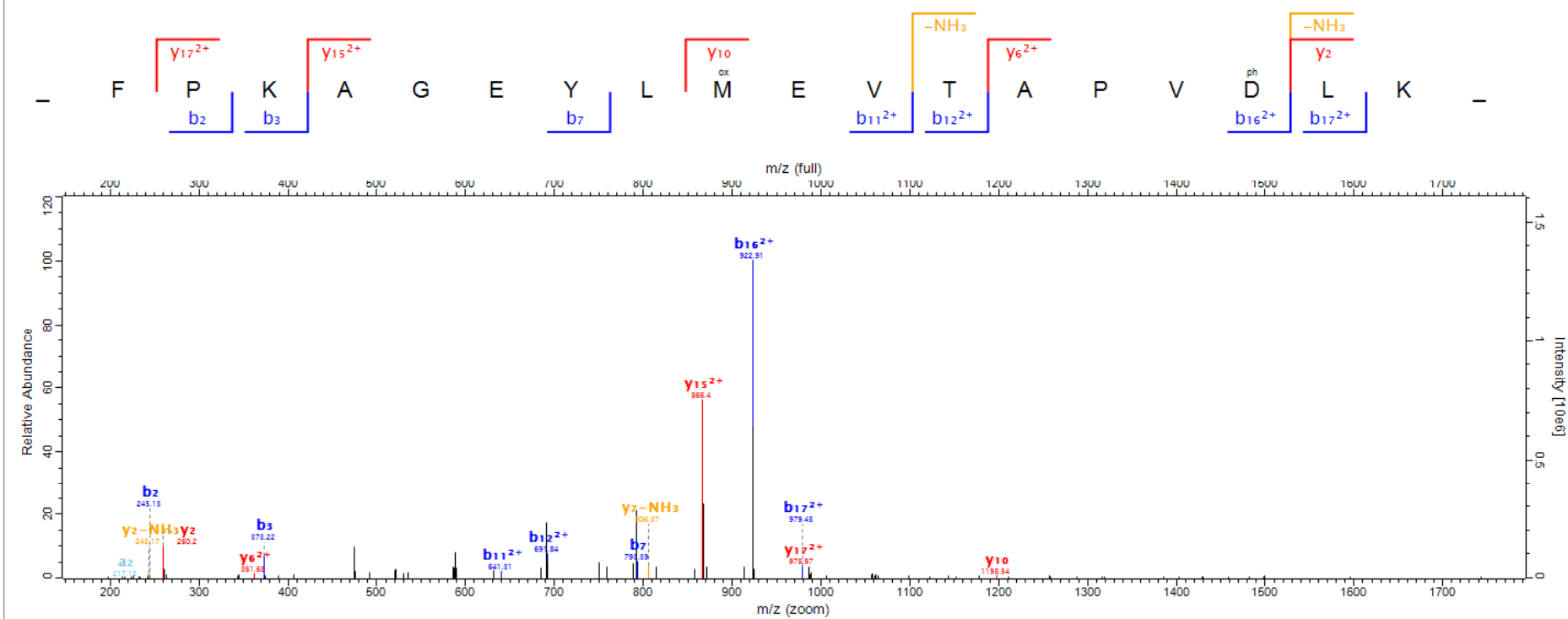

Scan number 6358 Raw file Chichi-service-phospho-A-baumannii-Sk17-R-EtOH-level2_20131121
 Method ITMS: CID Pepti... 92.8

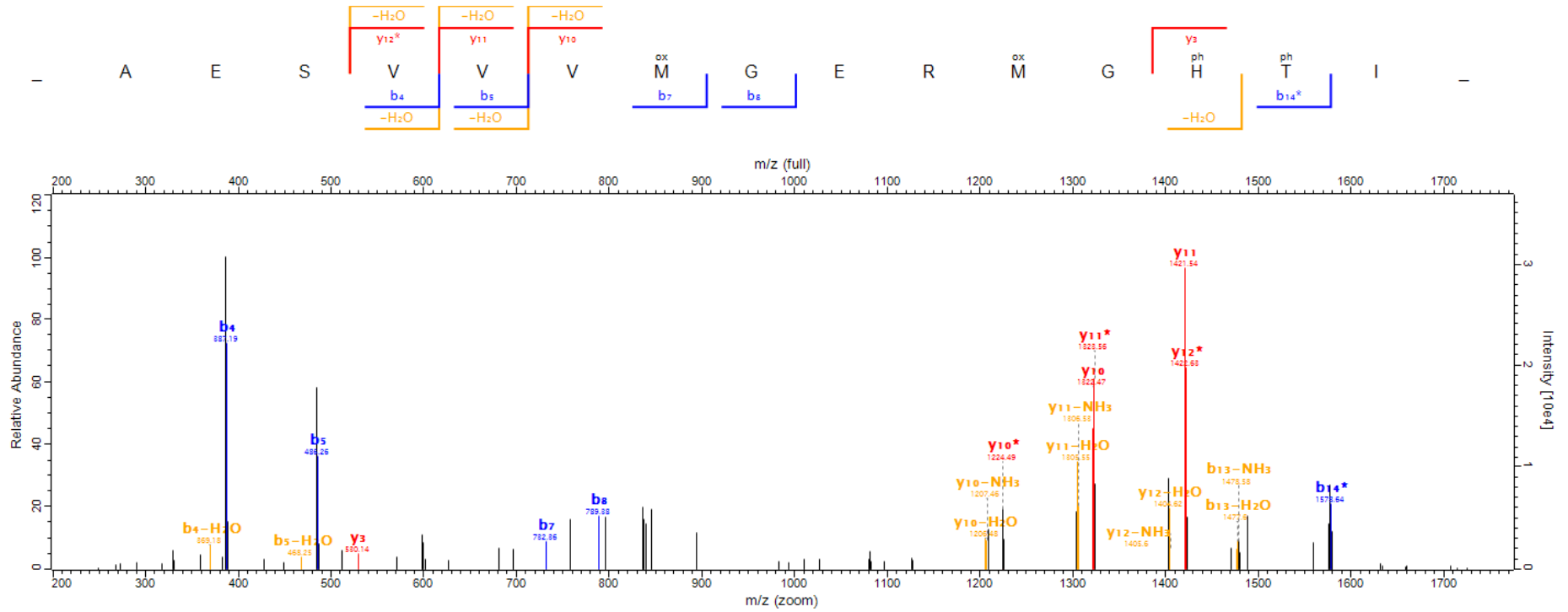

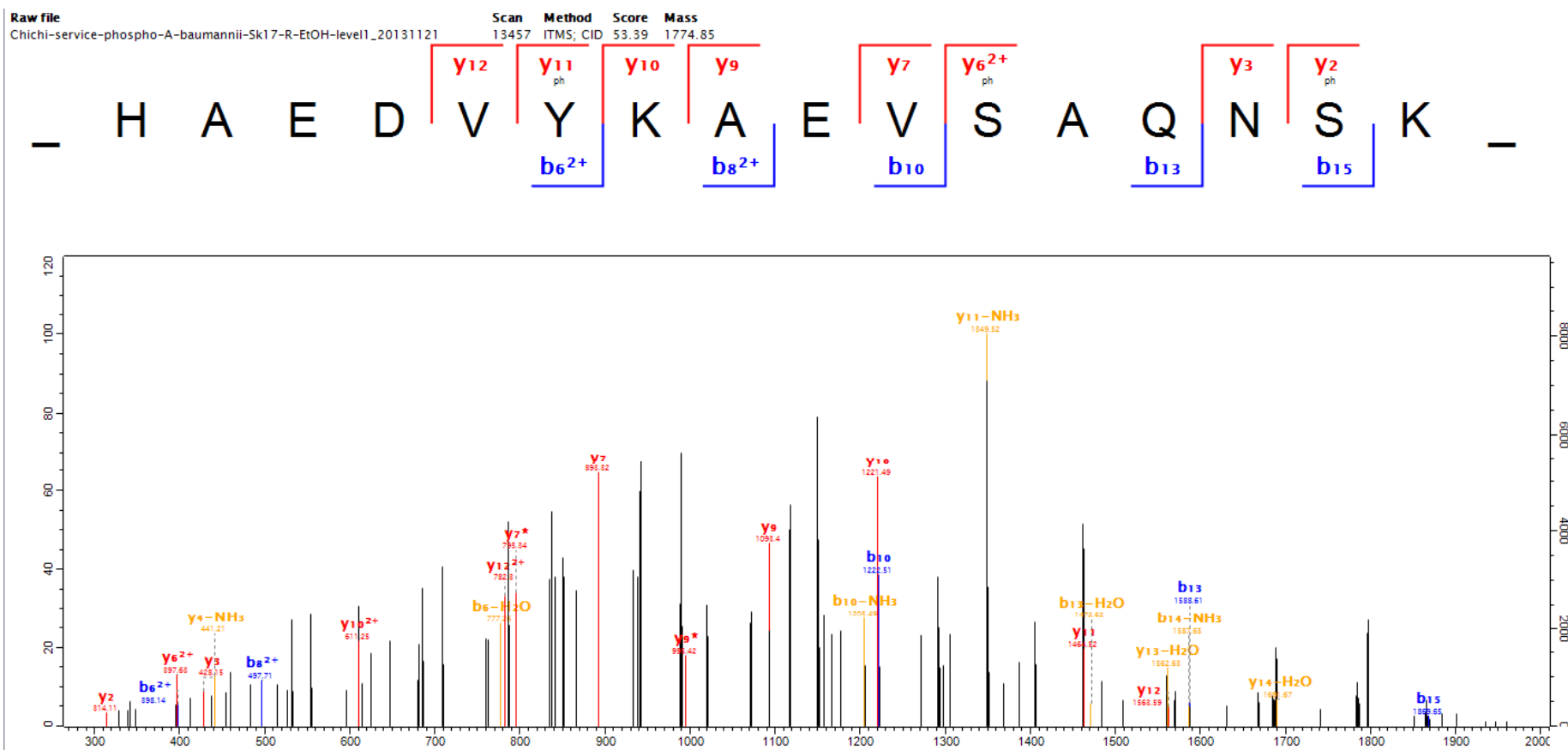

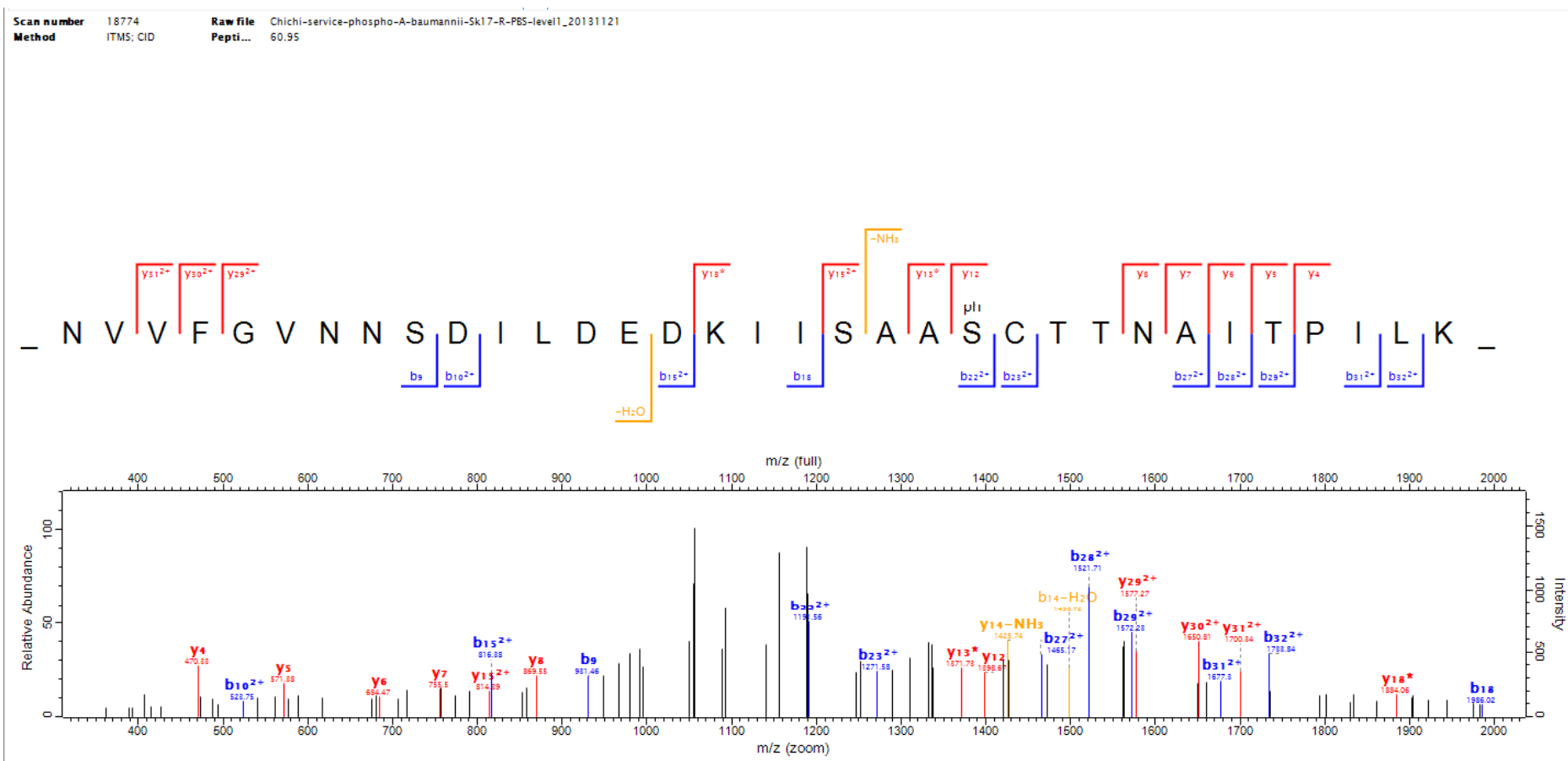

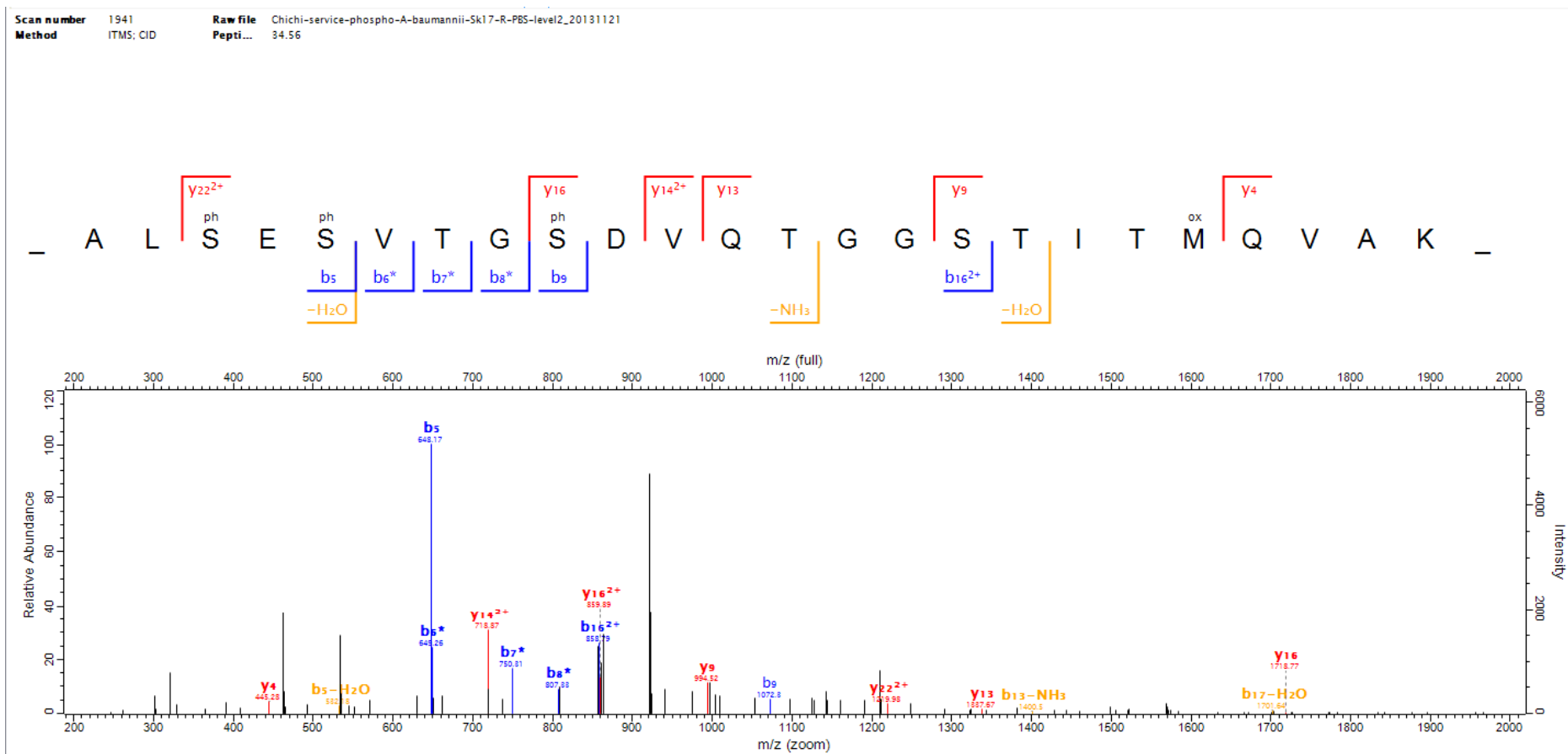

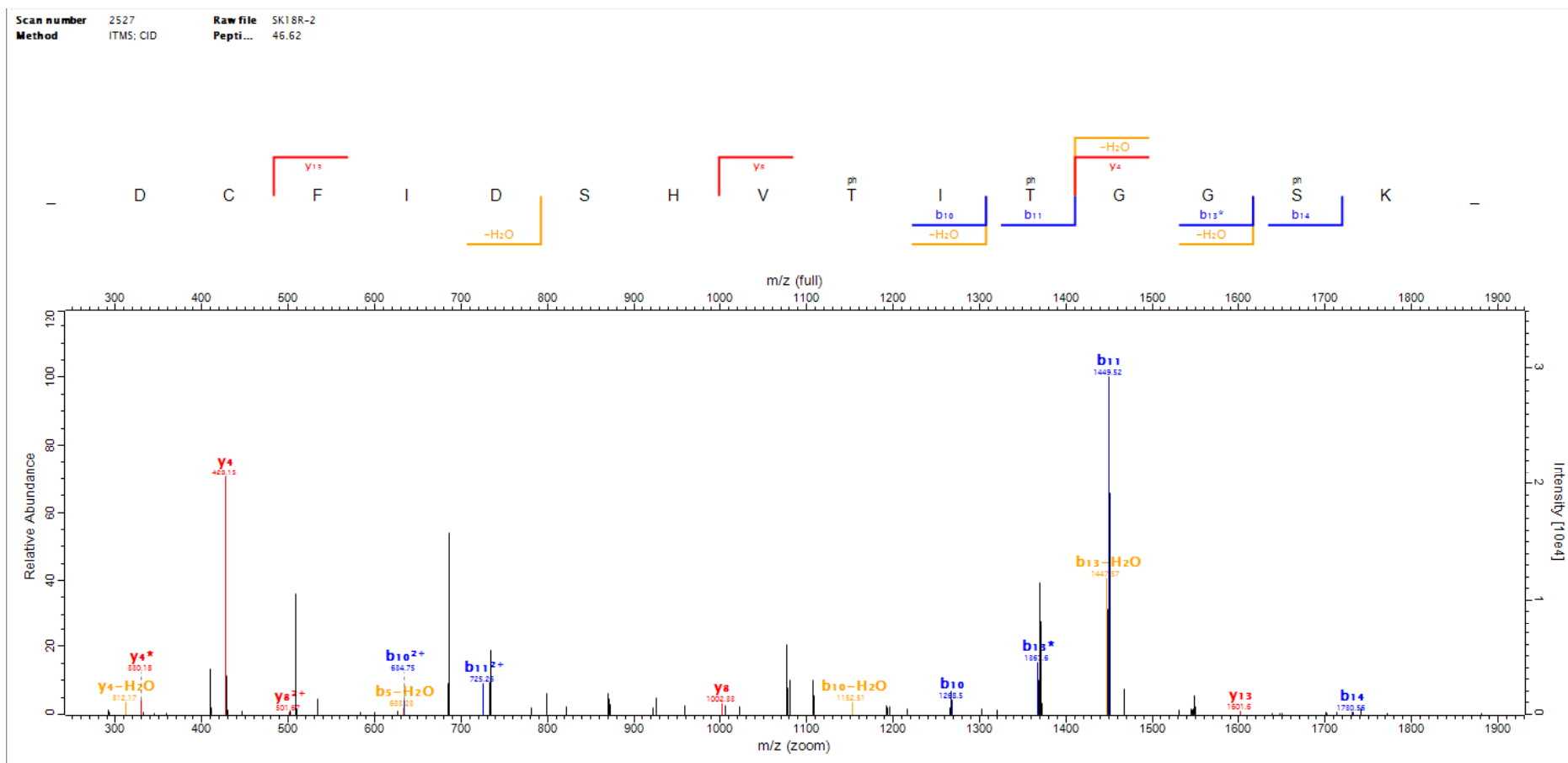

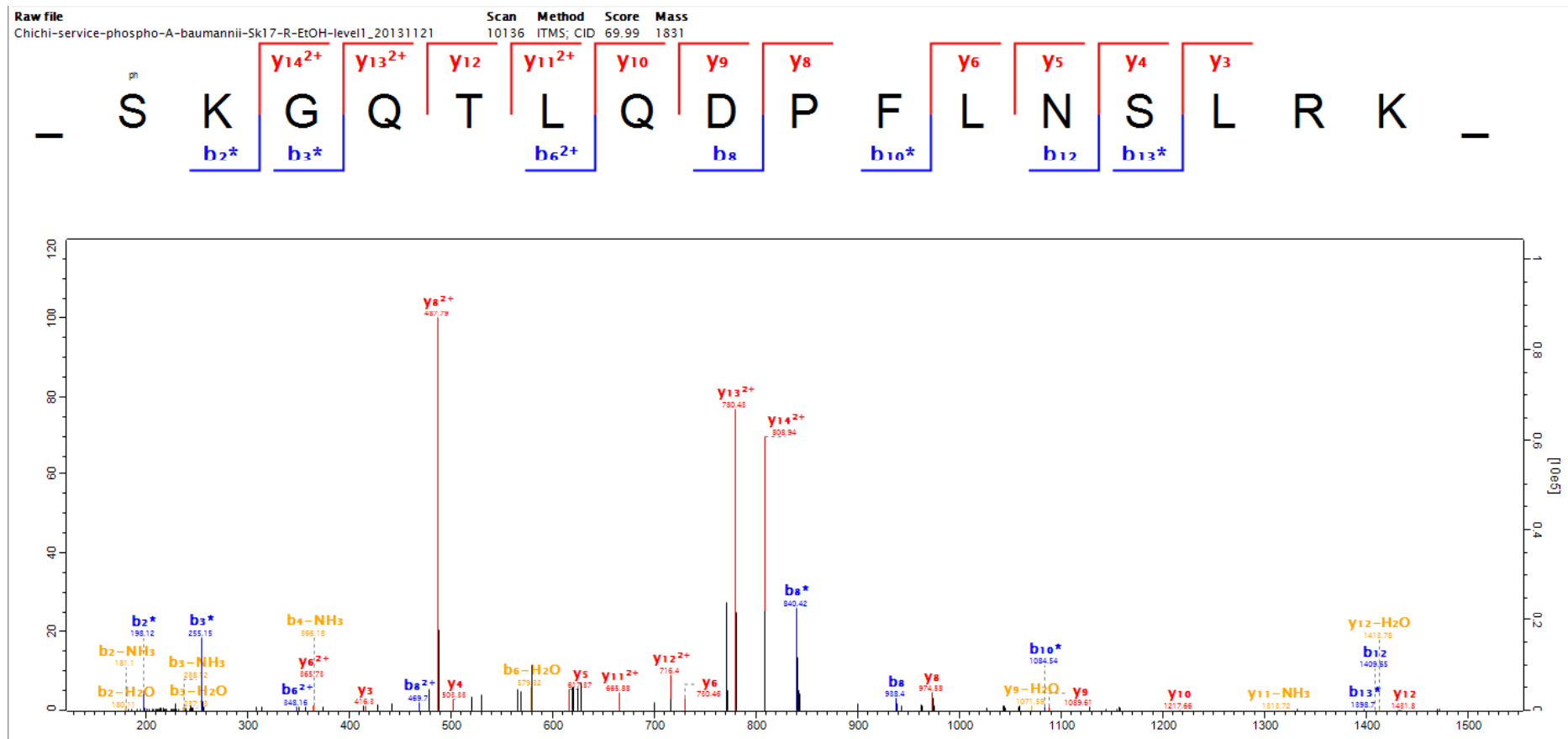

Scan number 13242 Raw file Chichi-service-phospho-A-baumannii-Sk17-R-EtOH-level2_20131121
 Method ITMS: CID Pepti... 46.89

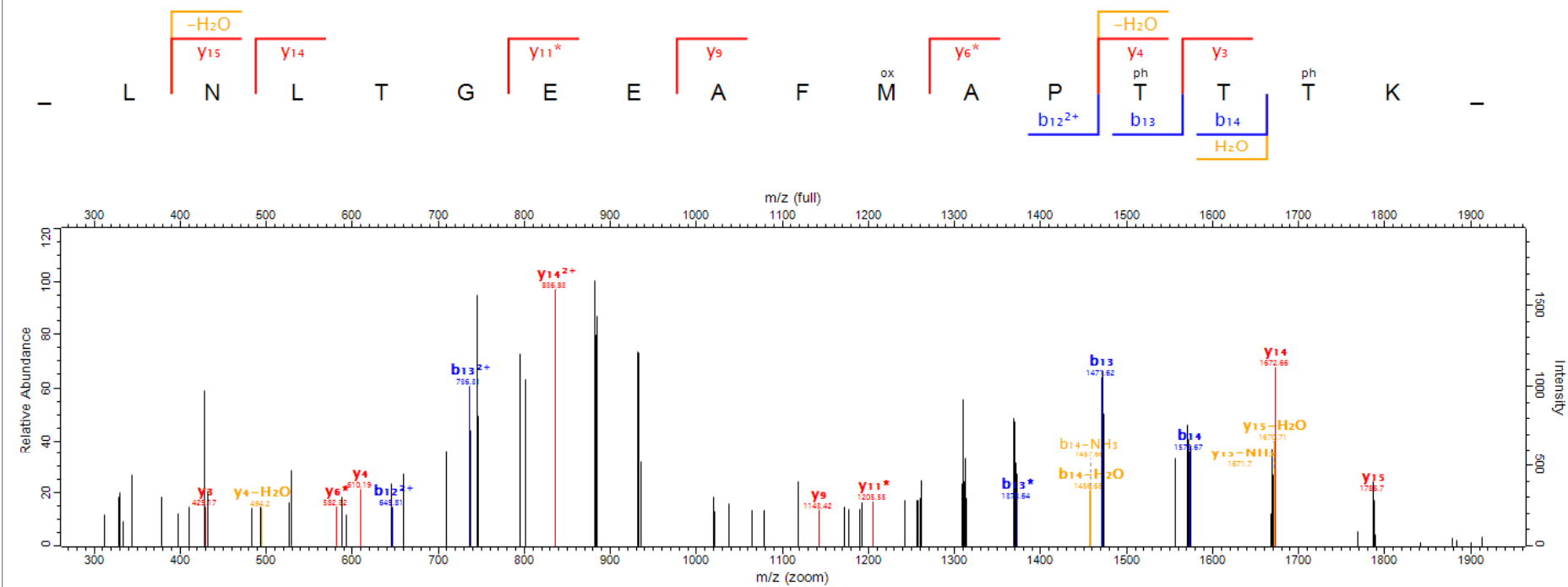

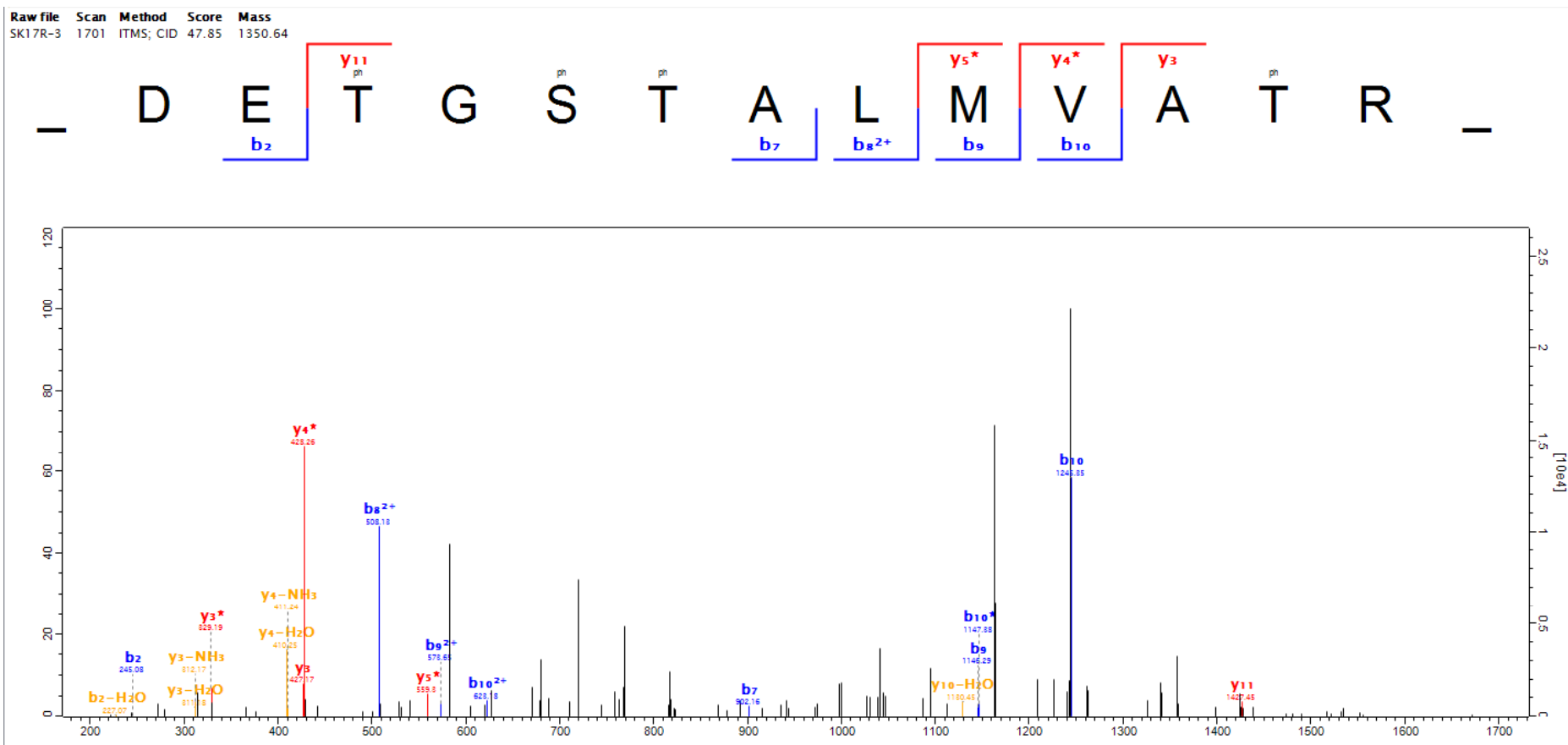

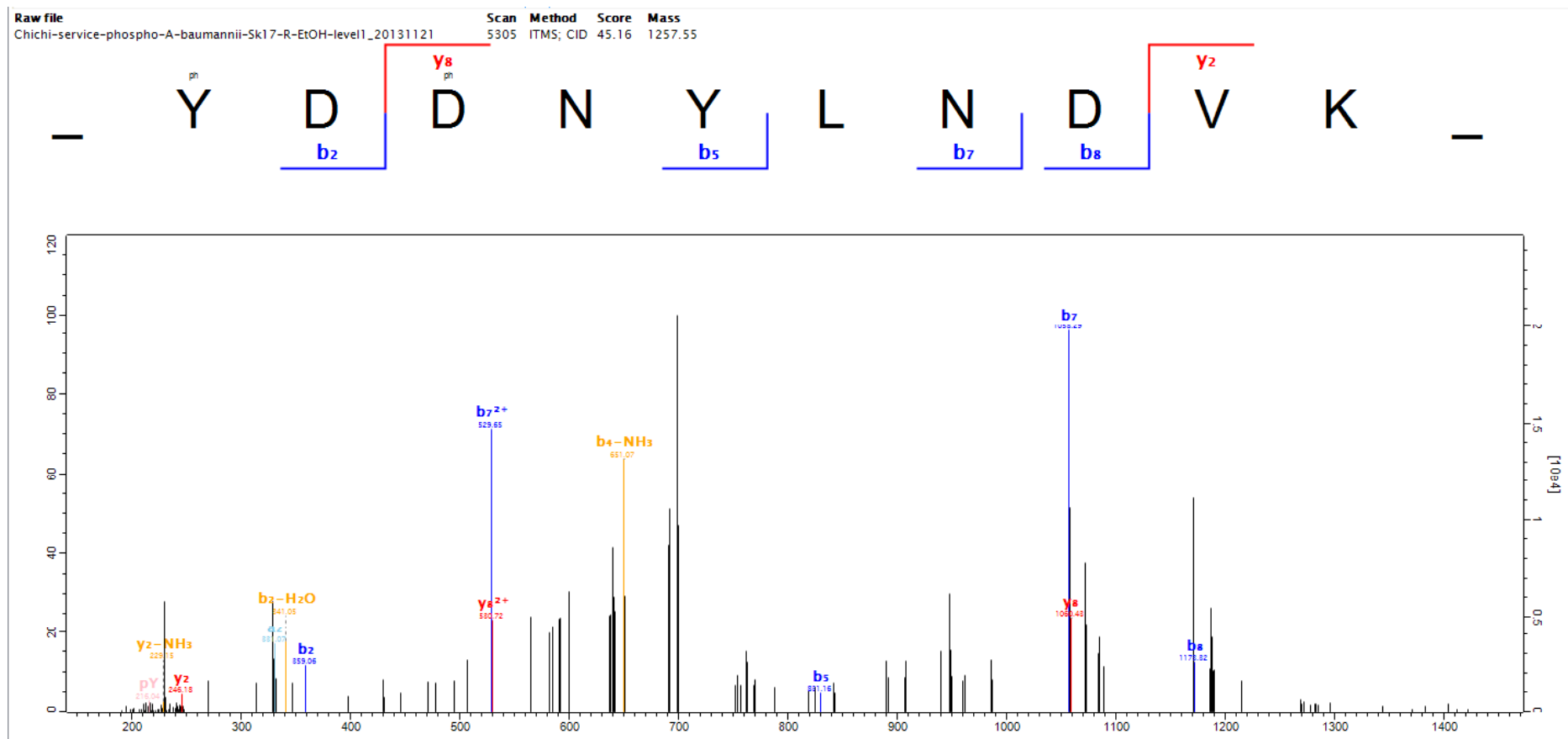

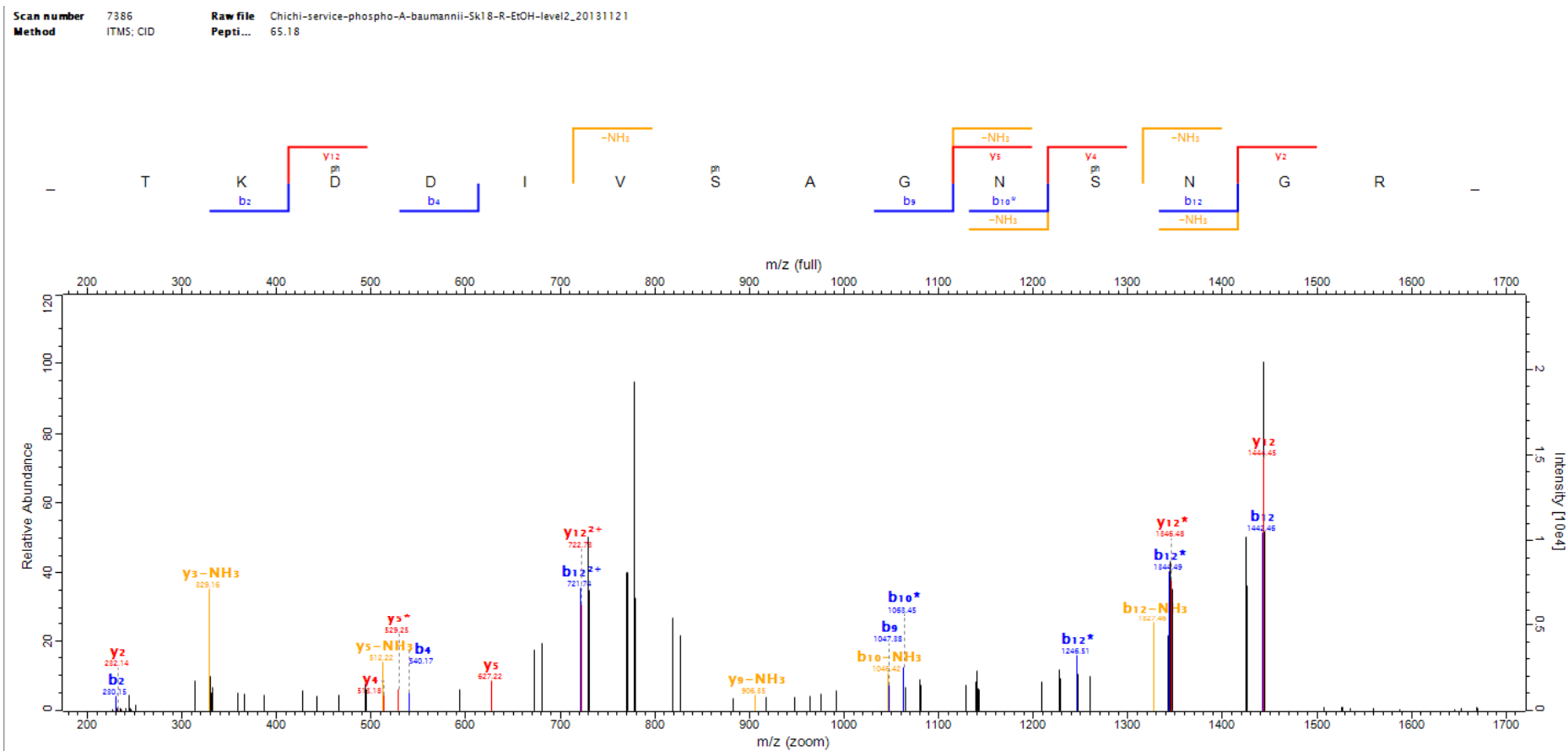

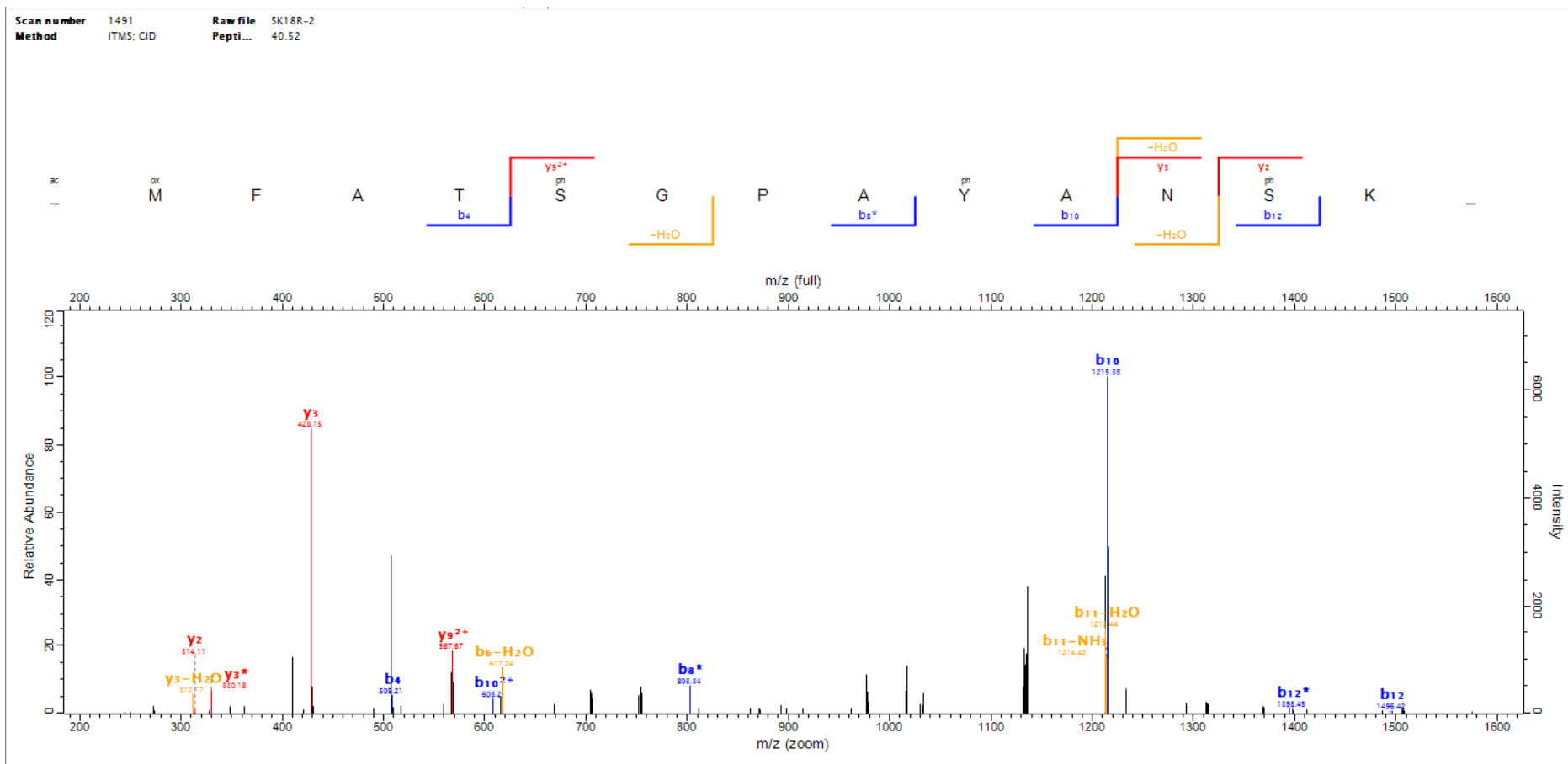

Scan number 14371 Raw file Chichi-service-phospho-A-baumannii-Sk18-R-PBS-level2_20131121
 Method ITMS: CID Pepti... 45

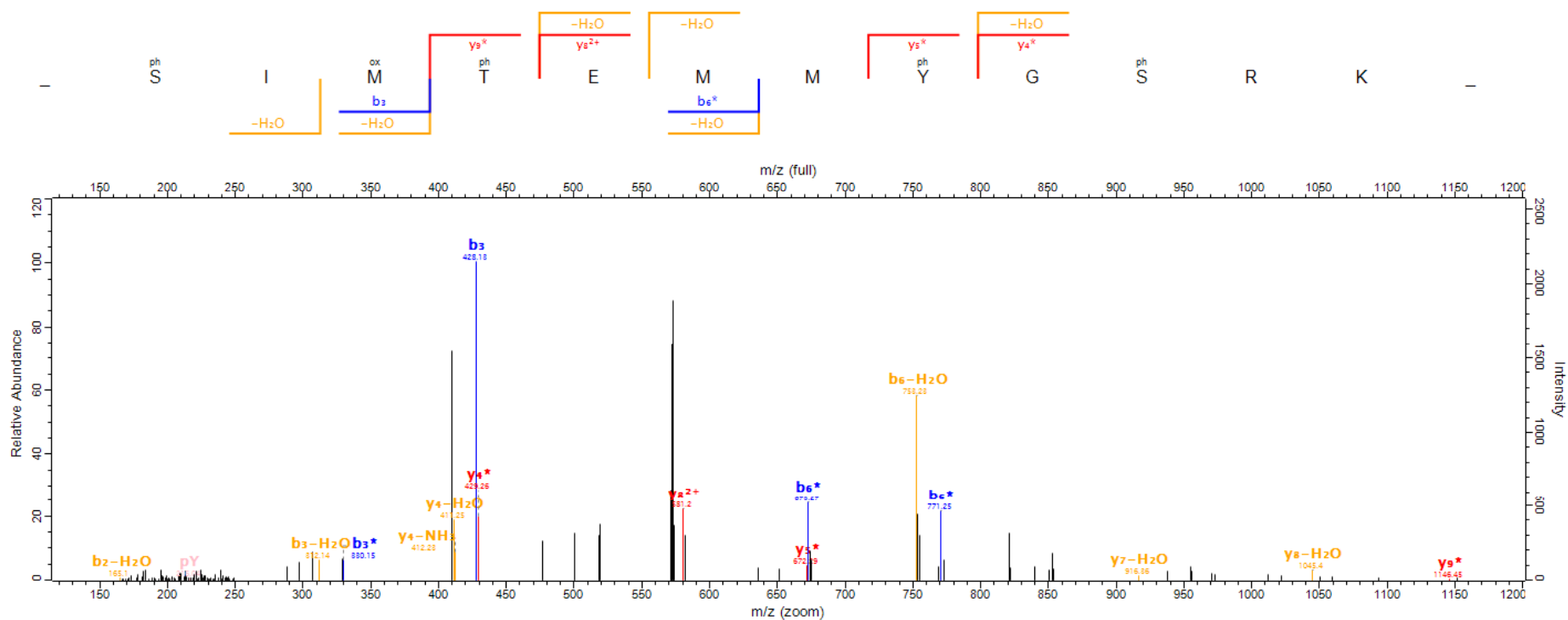

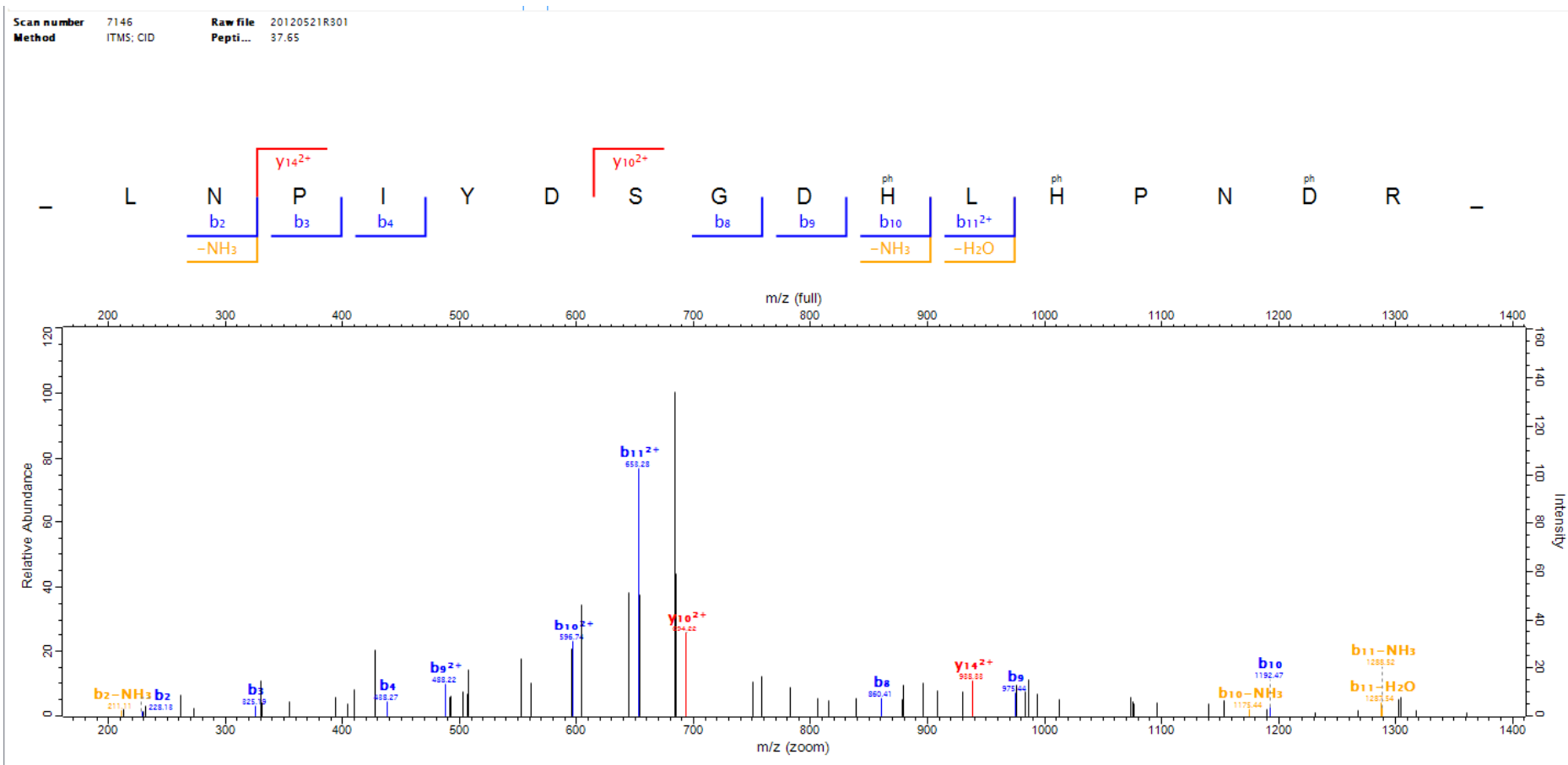

36-1

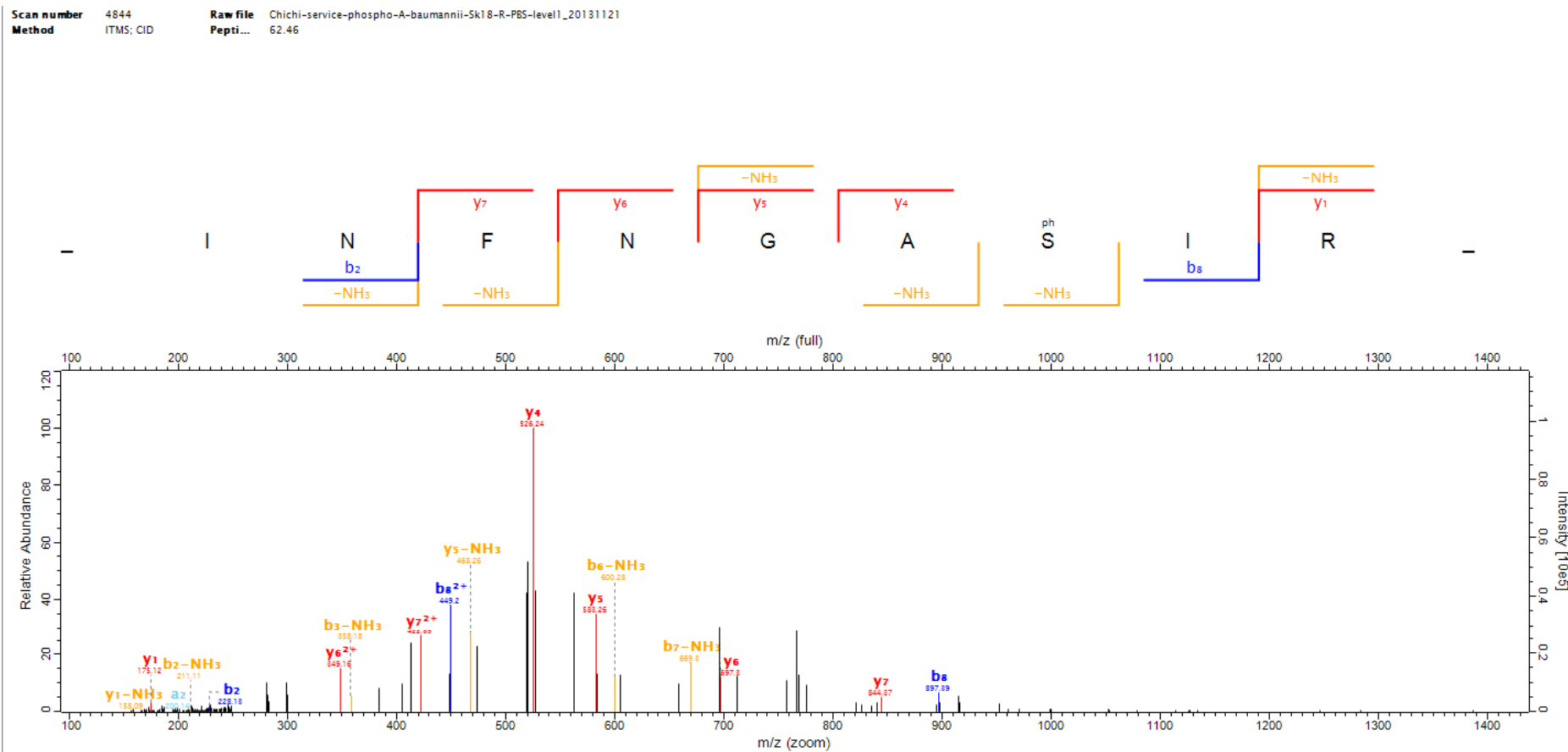

36-2

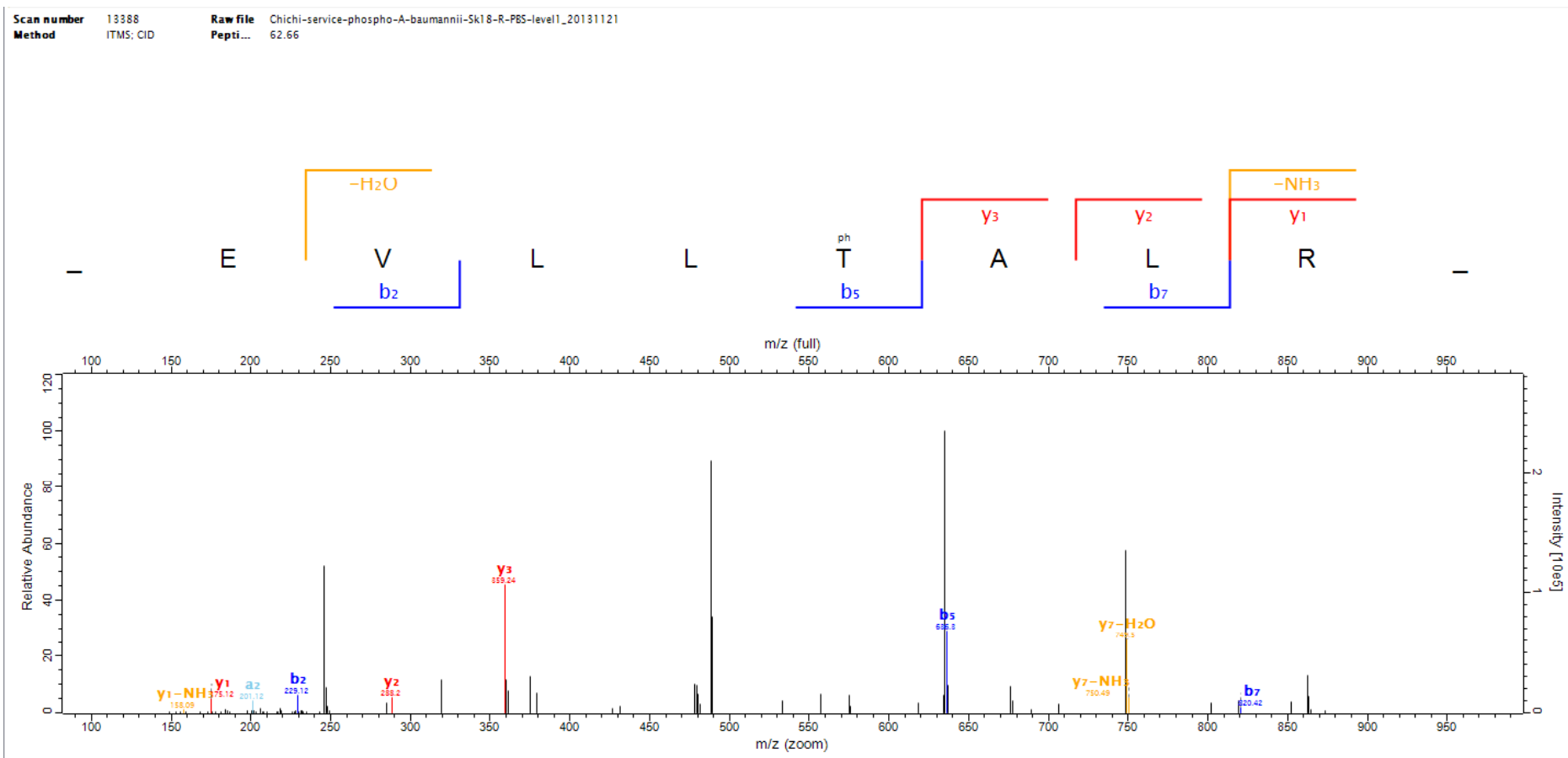

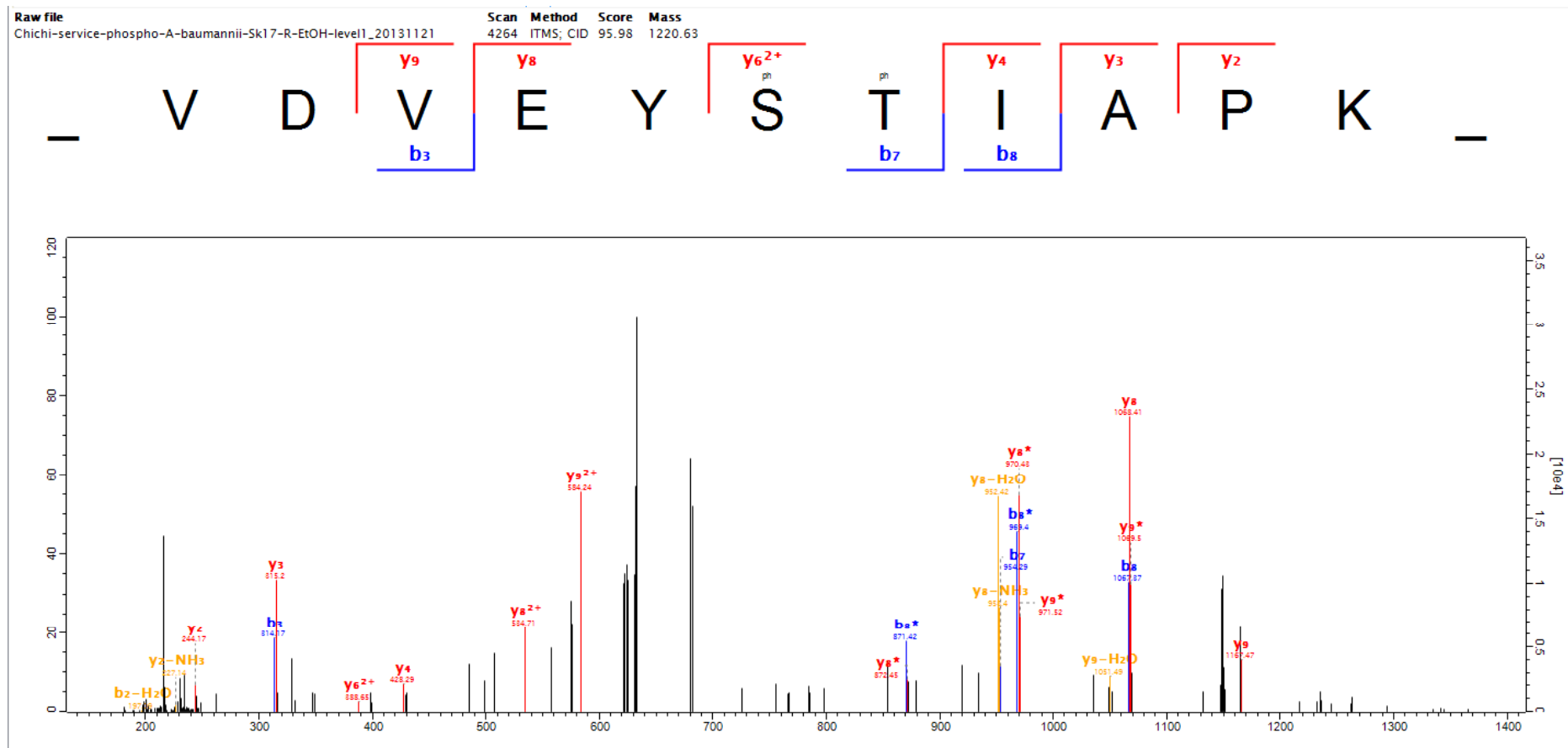

Scan number 6125 Raw file Chichi-service-phospho-A-baumannii-Sk1 8-R-PBS-level_20131121
 Method ITMS: CID Pepti... 53.09

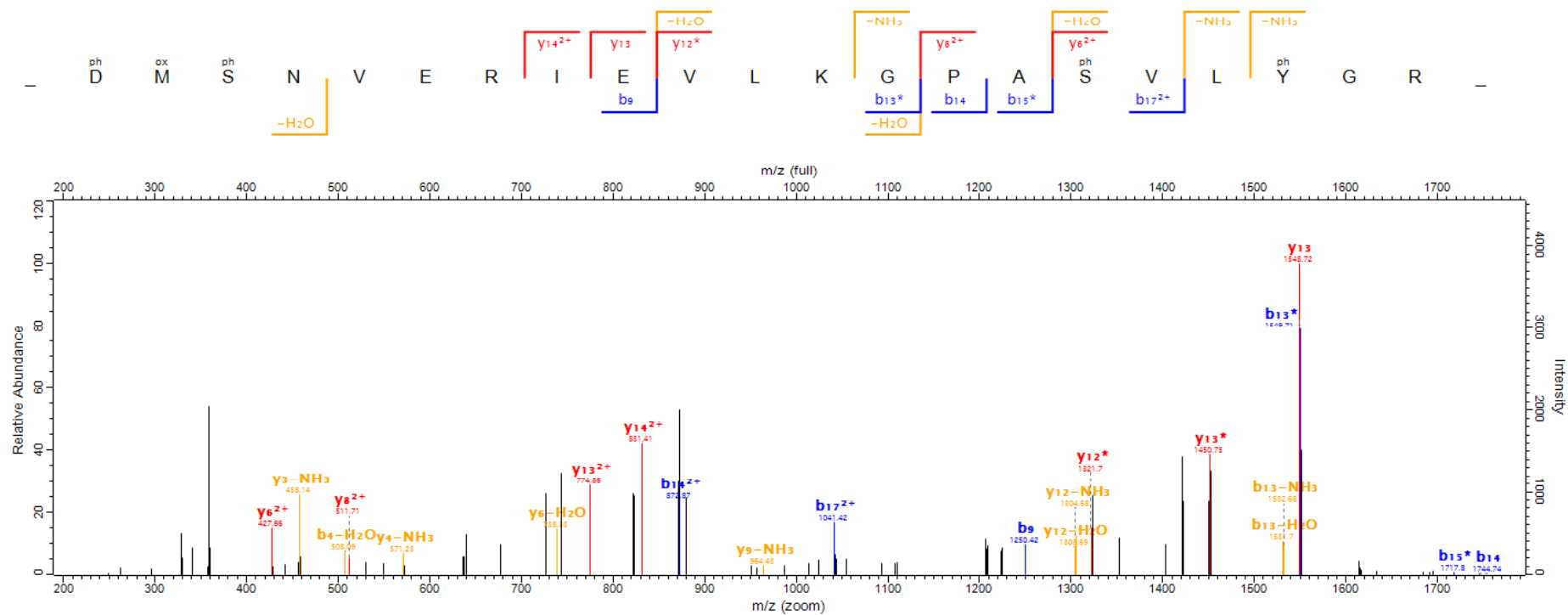

39-1

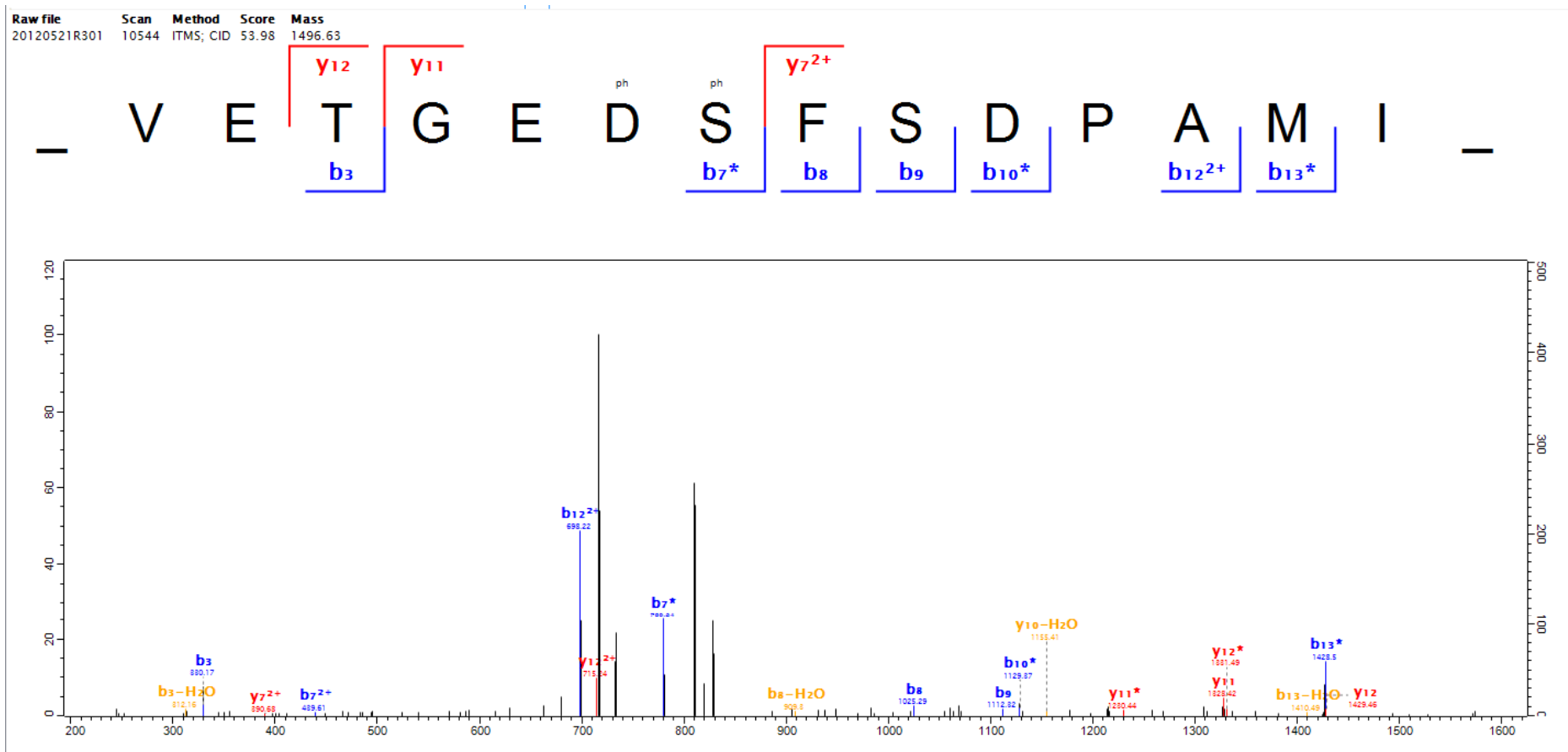

39-2

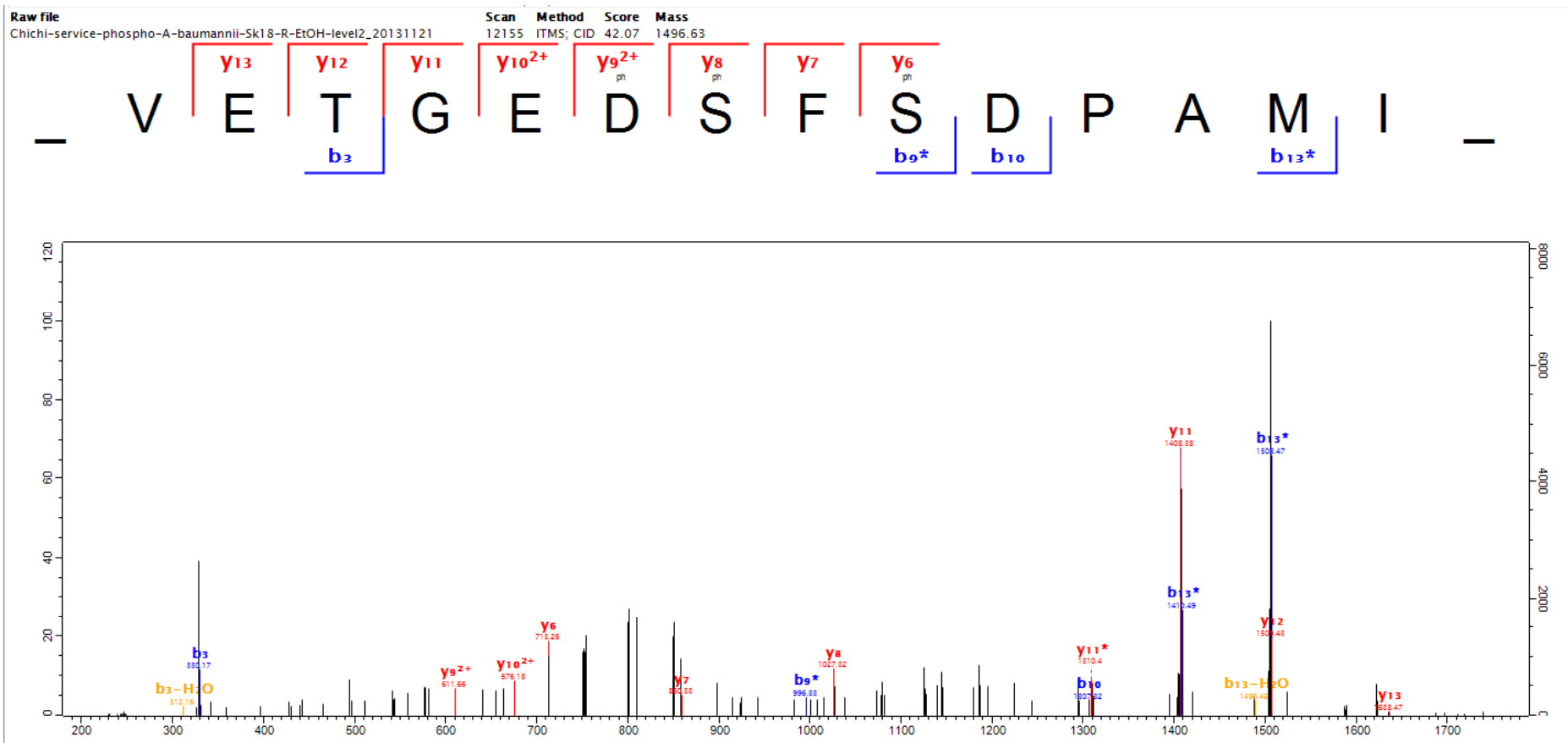

39-3

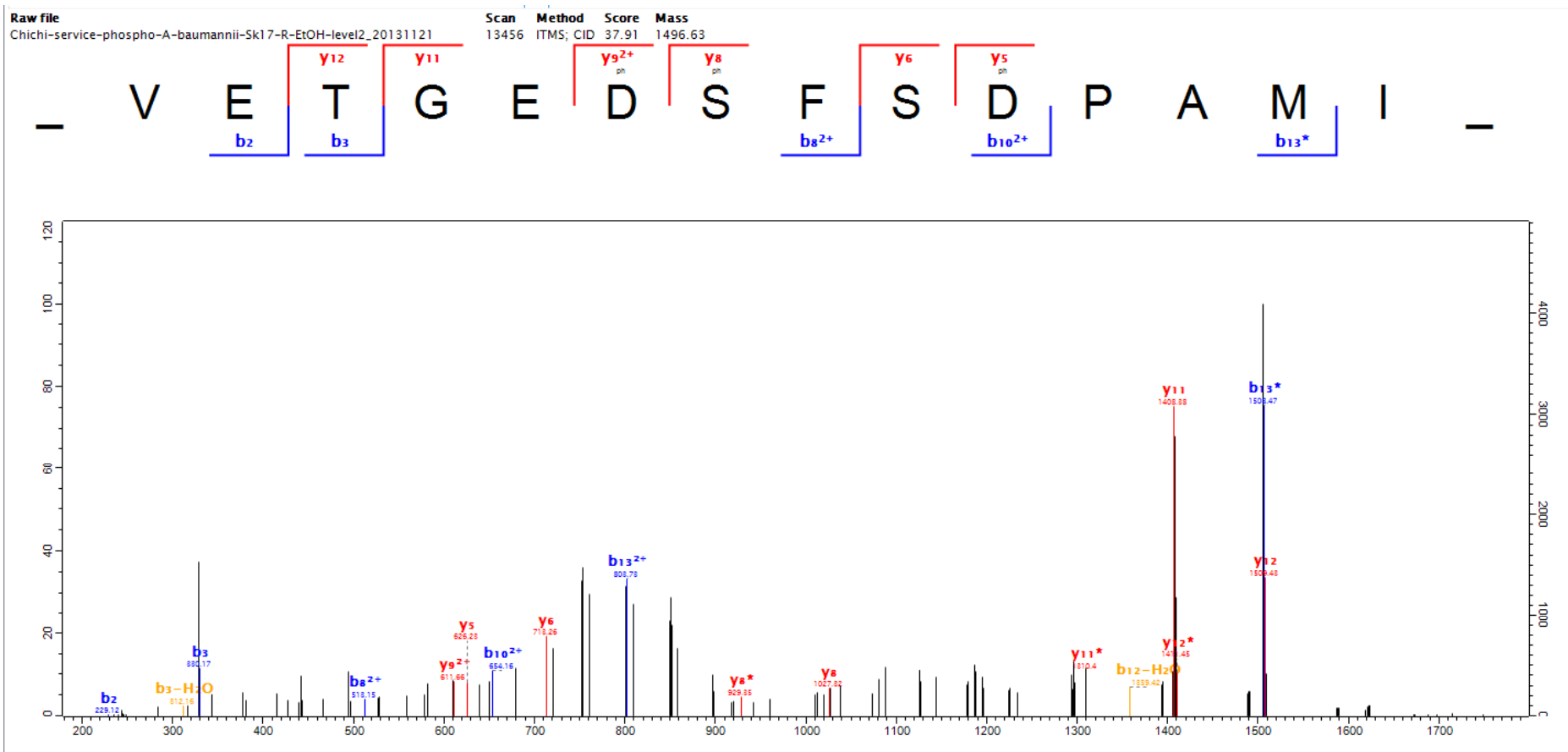

Scan number 4839 Raw file Chichi-service-phospho-A-baumannii-Sk17-R-PBS-level2_20131121
 Method ITMS: CID Pepti... 74.15

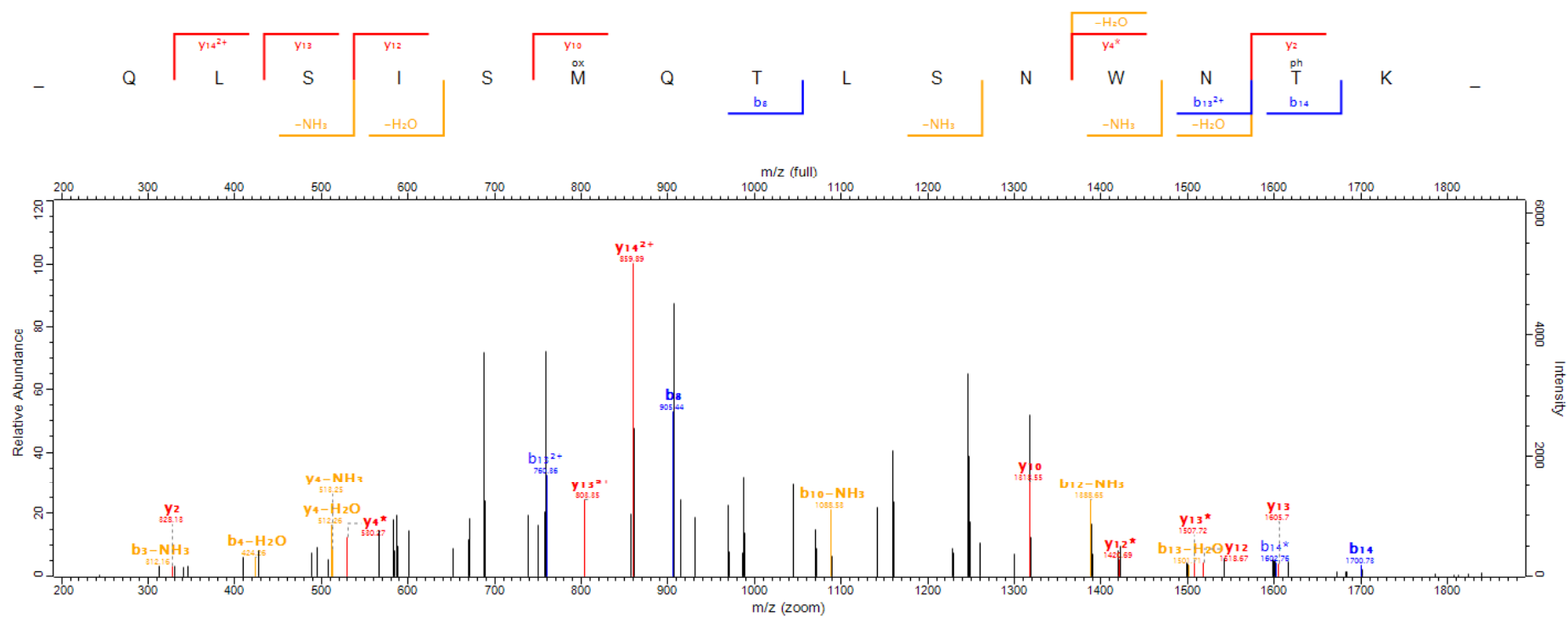

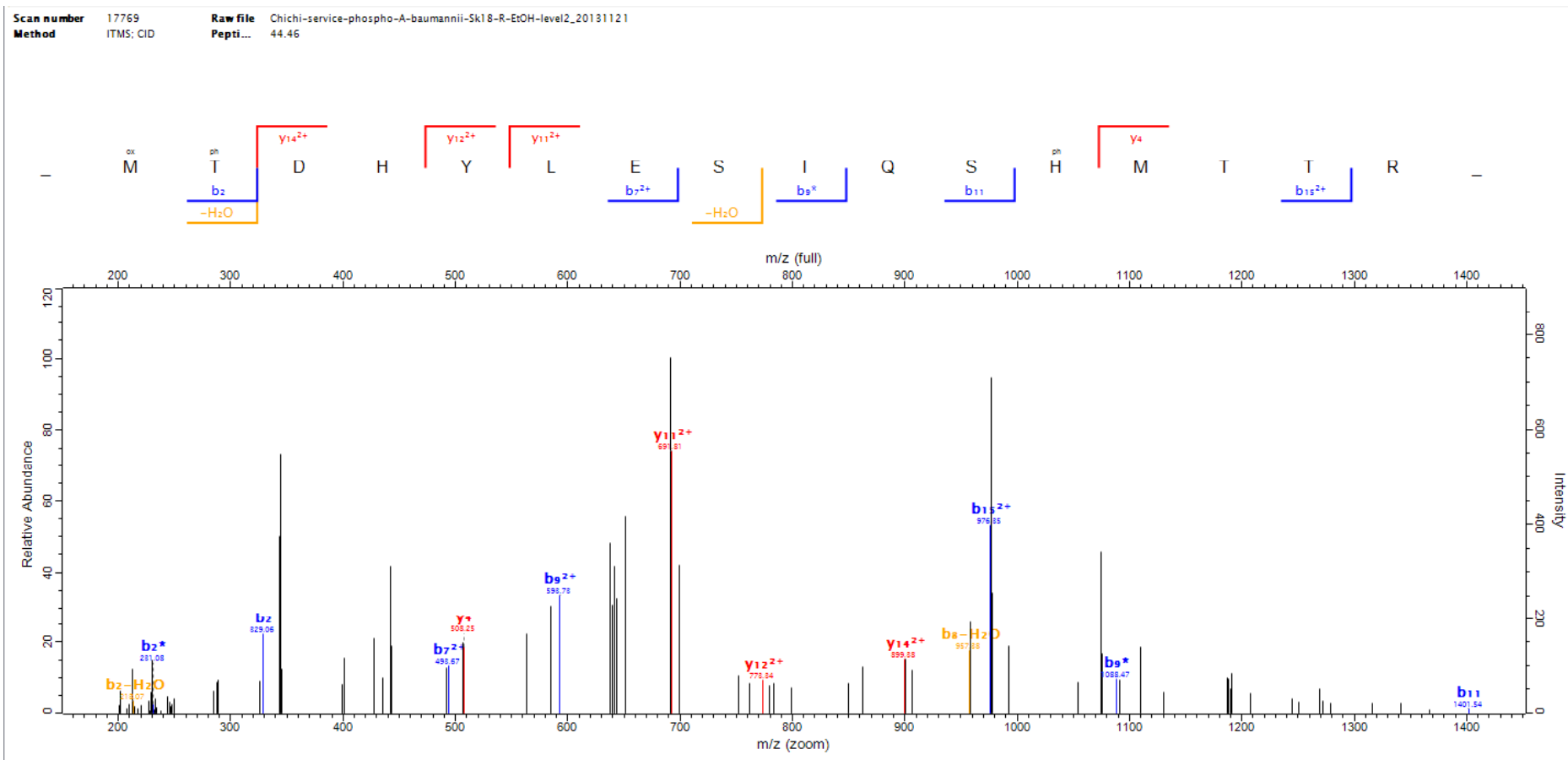

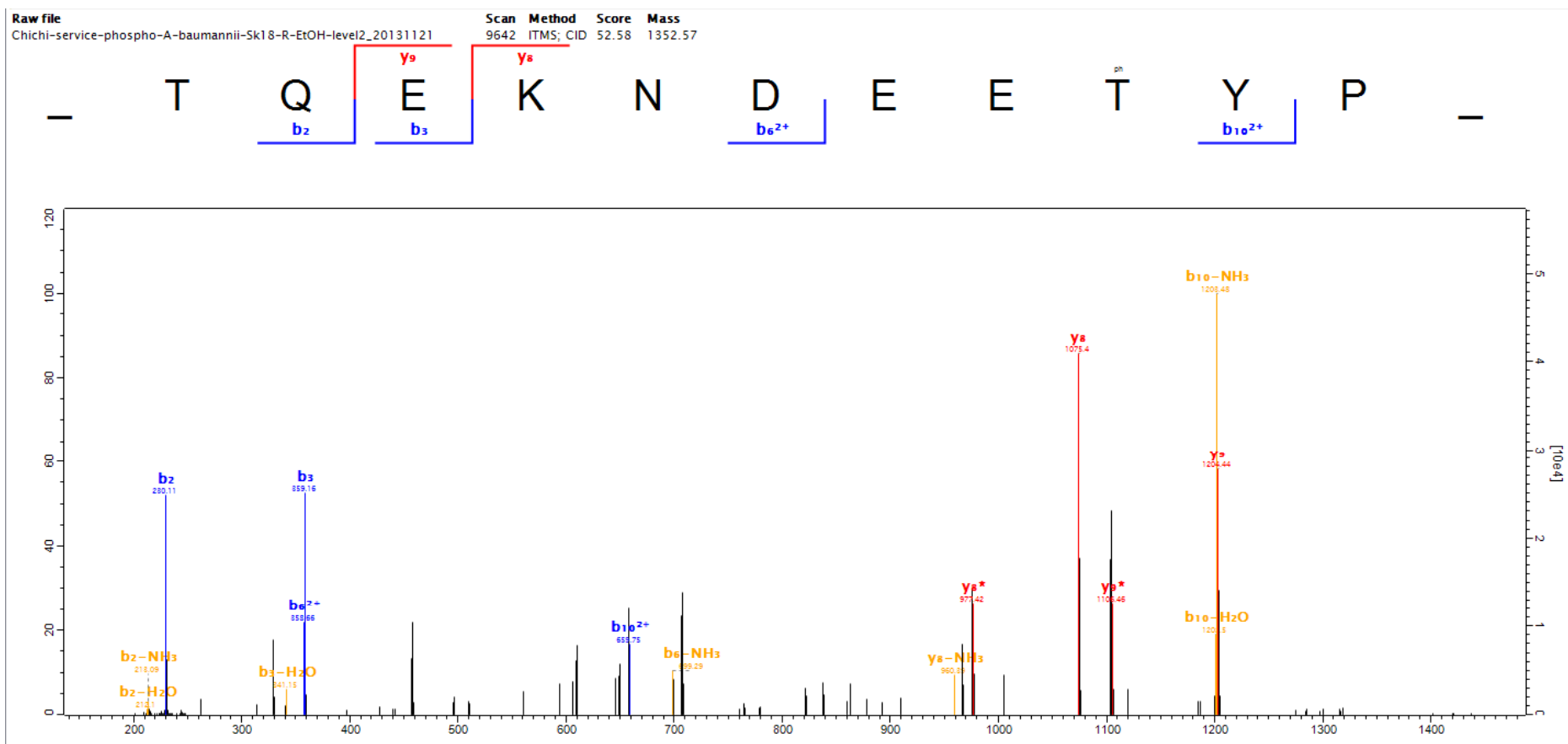

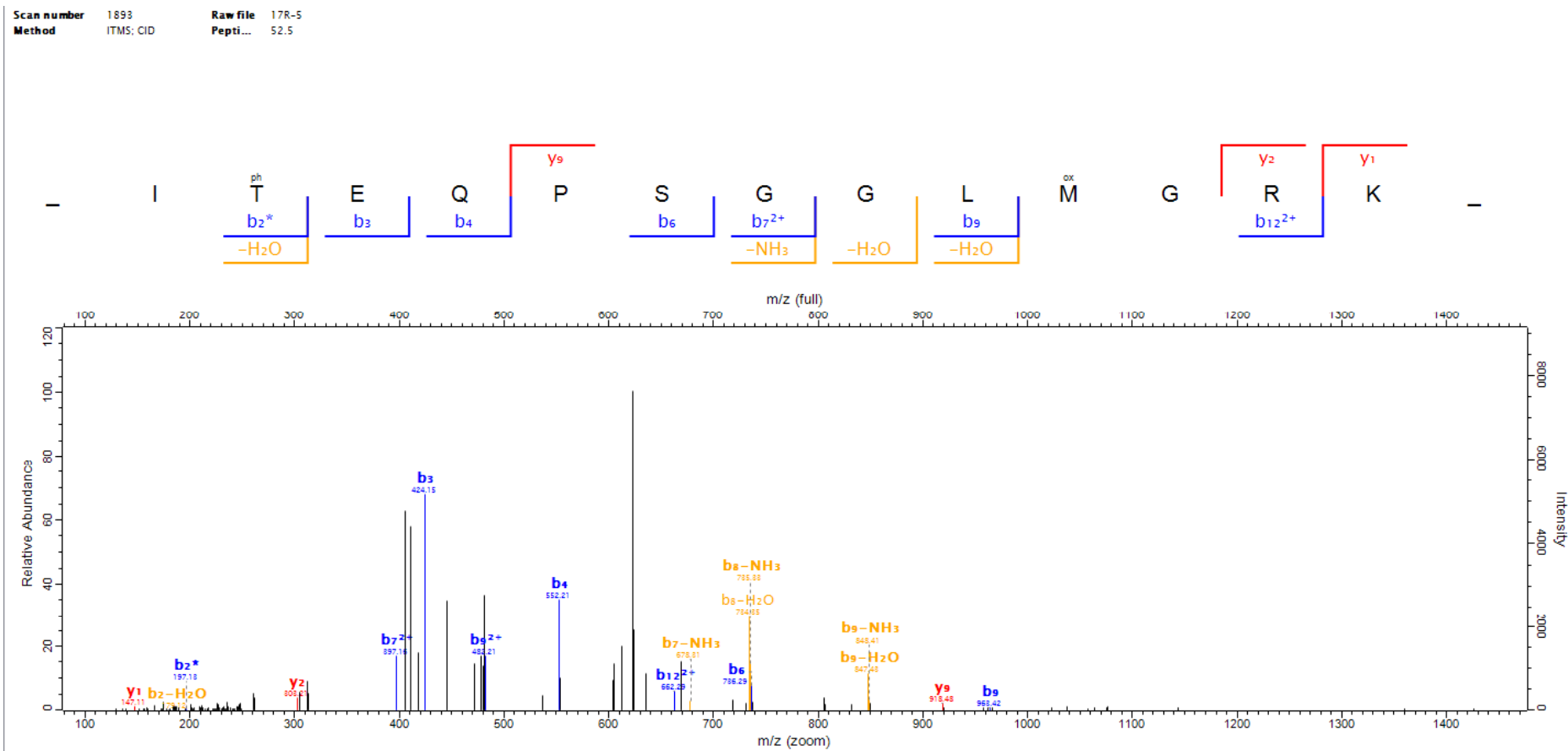

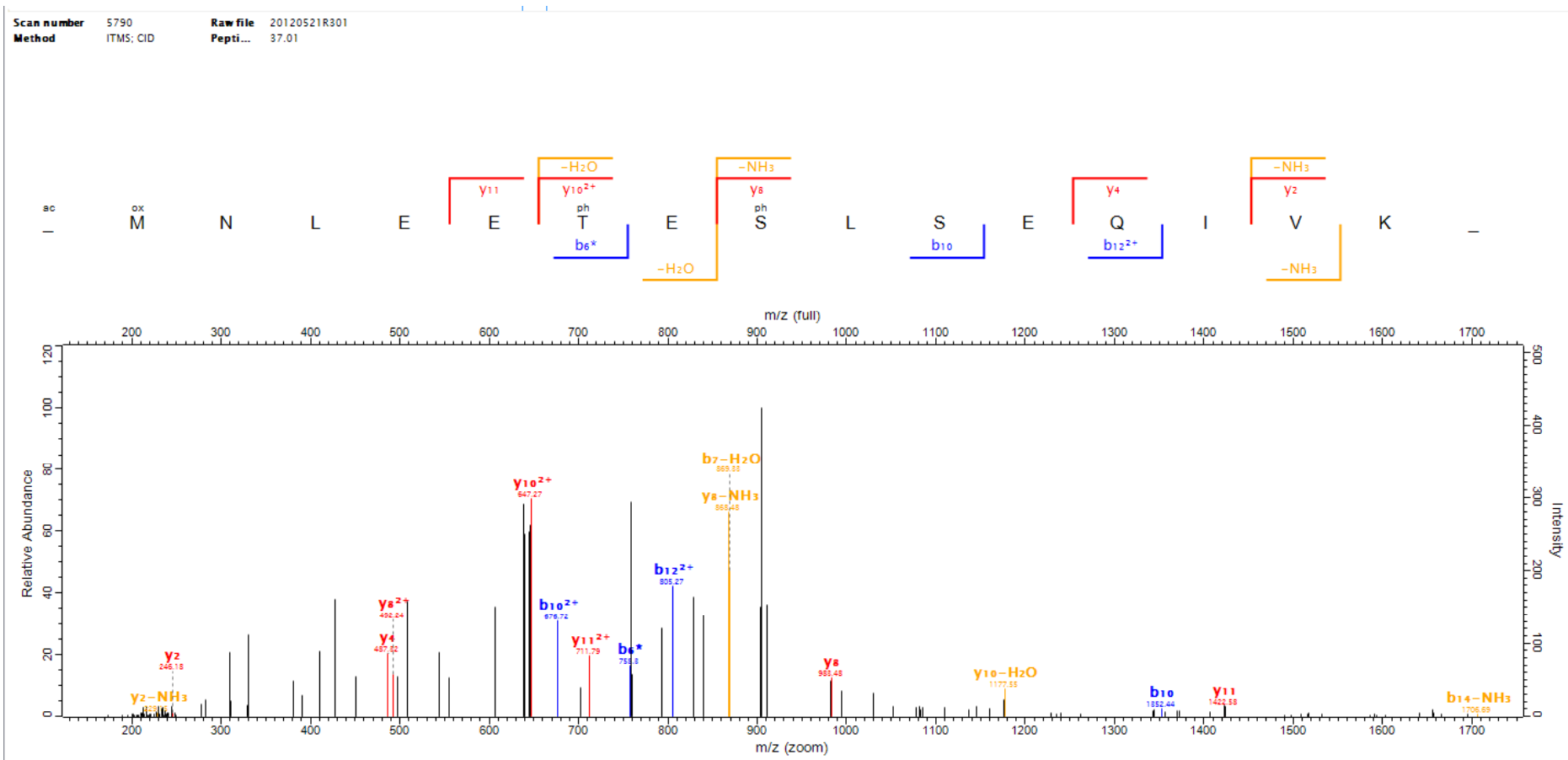

Raw file Scan Method Score Mass
SK17R-3 1626 ITMS; CID 53.38 1247.6

— N E A D ^{ph}A ^{y8}L ^{y6²⁺}I ^{ph}S ^{ph}S ^{y3^{ph}}S ^{y2}N K —
_{b6²⁺} _{b9}

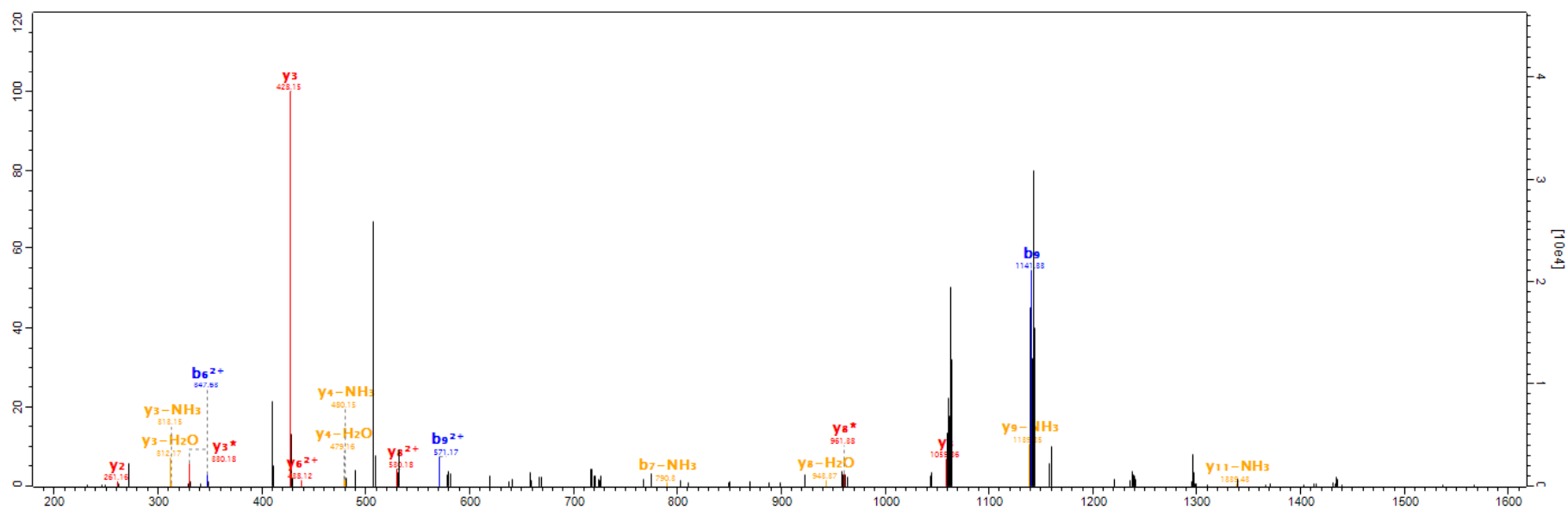

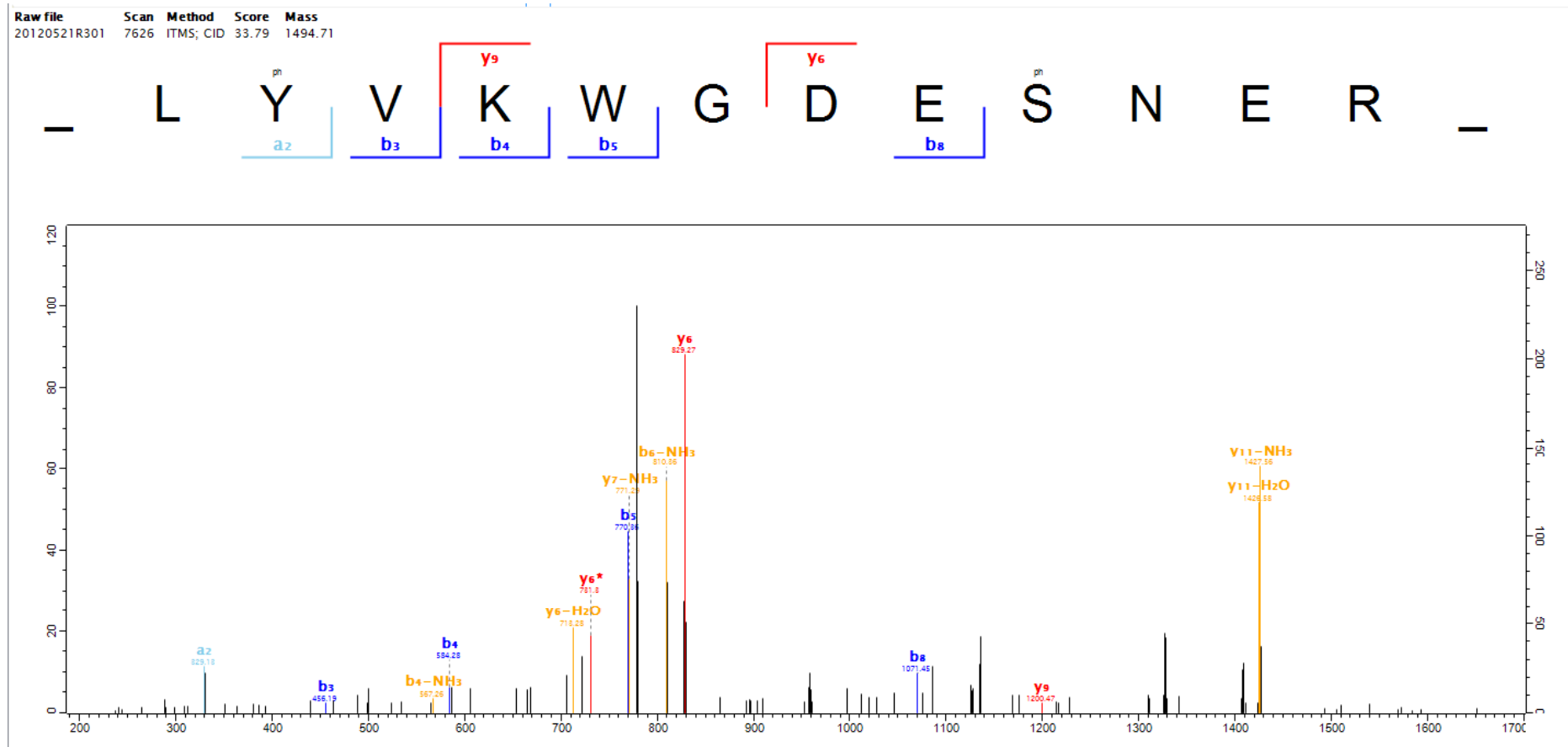

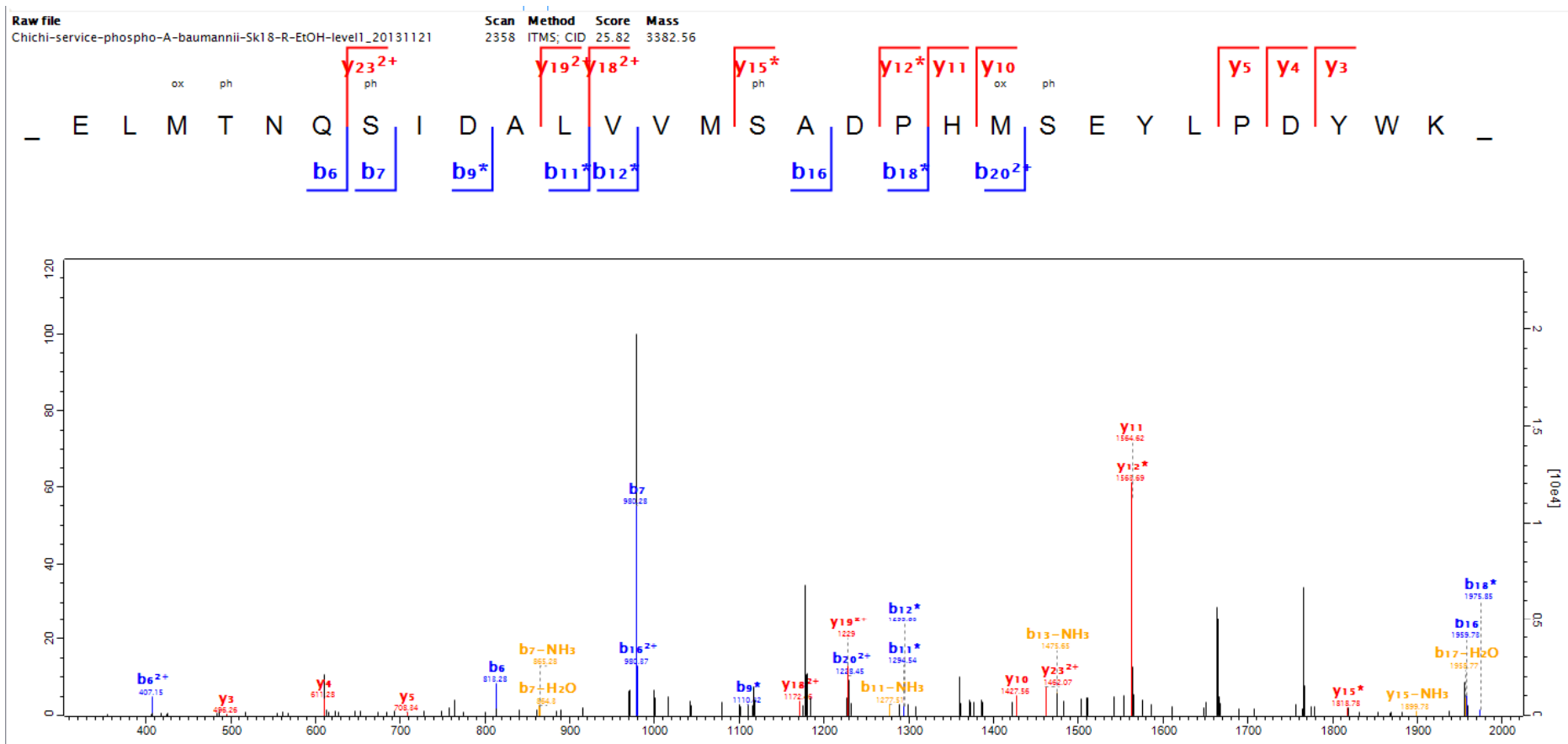

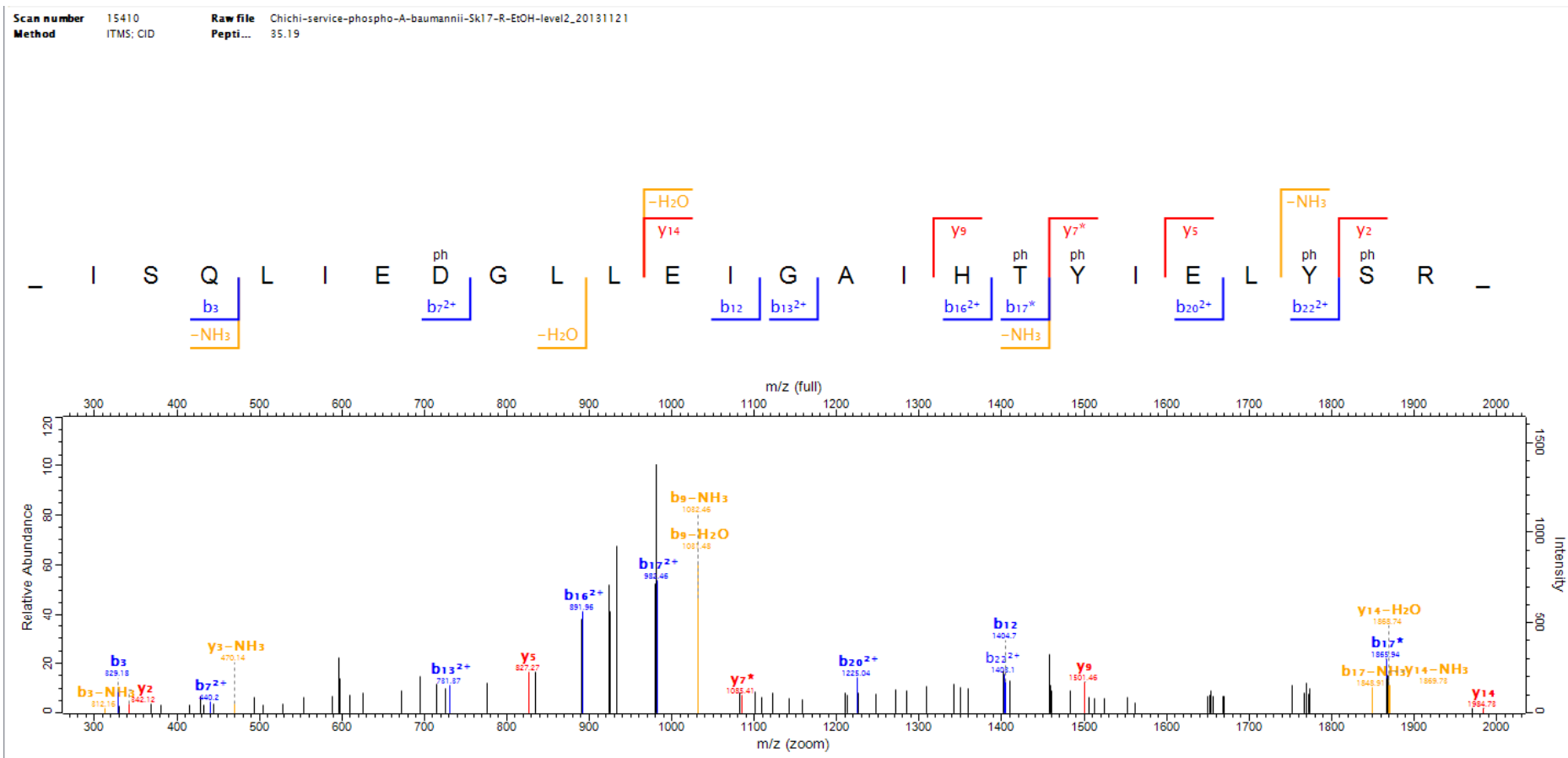

Scan number 6259 Raw file SK18-R-2
 Method ITMS: CID Pepti... 31.17

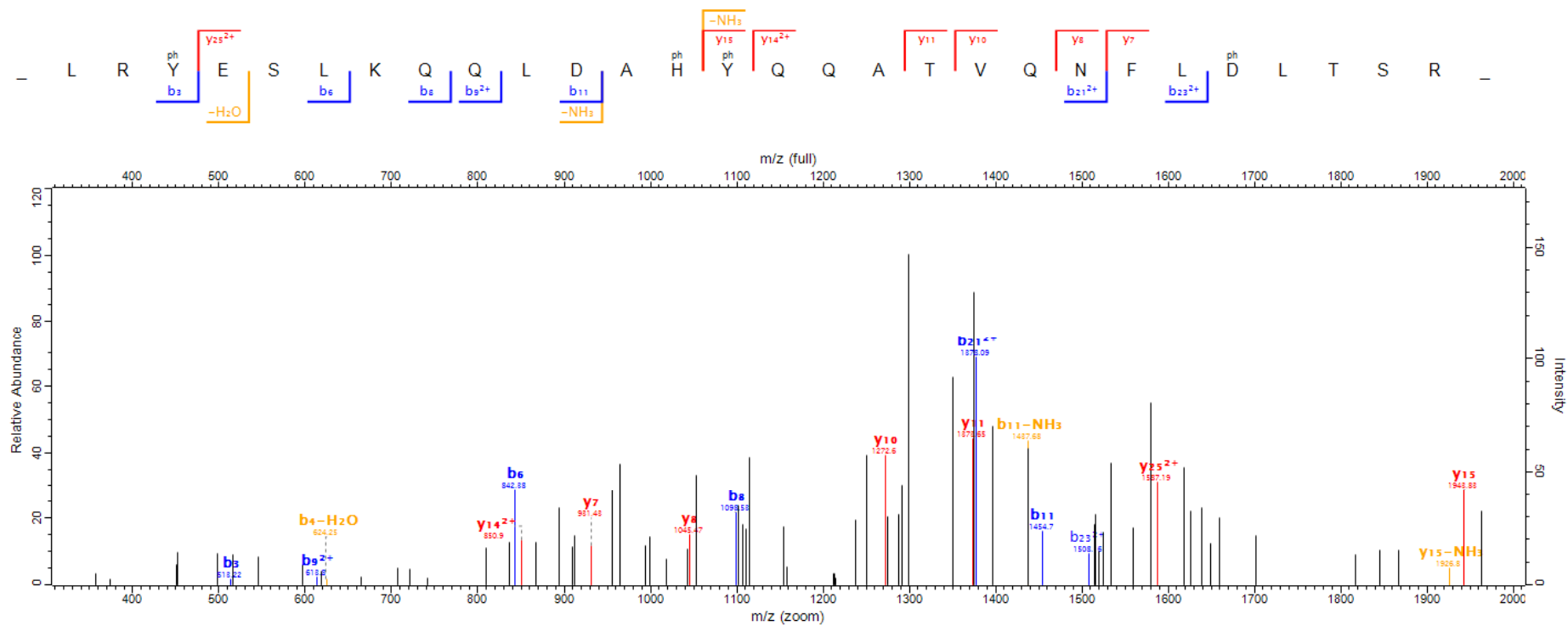

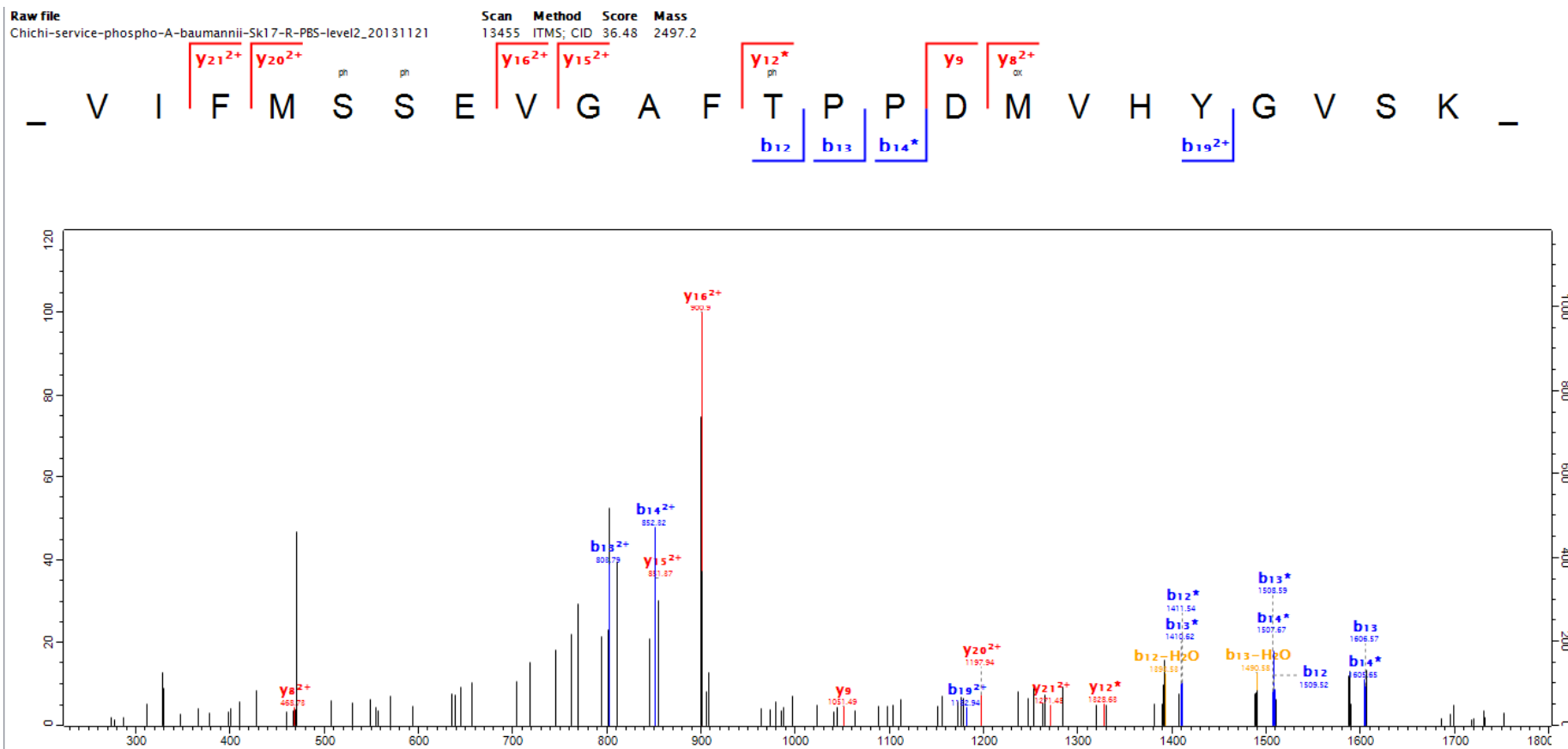

51-1

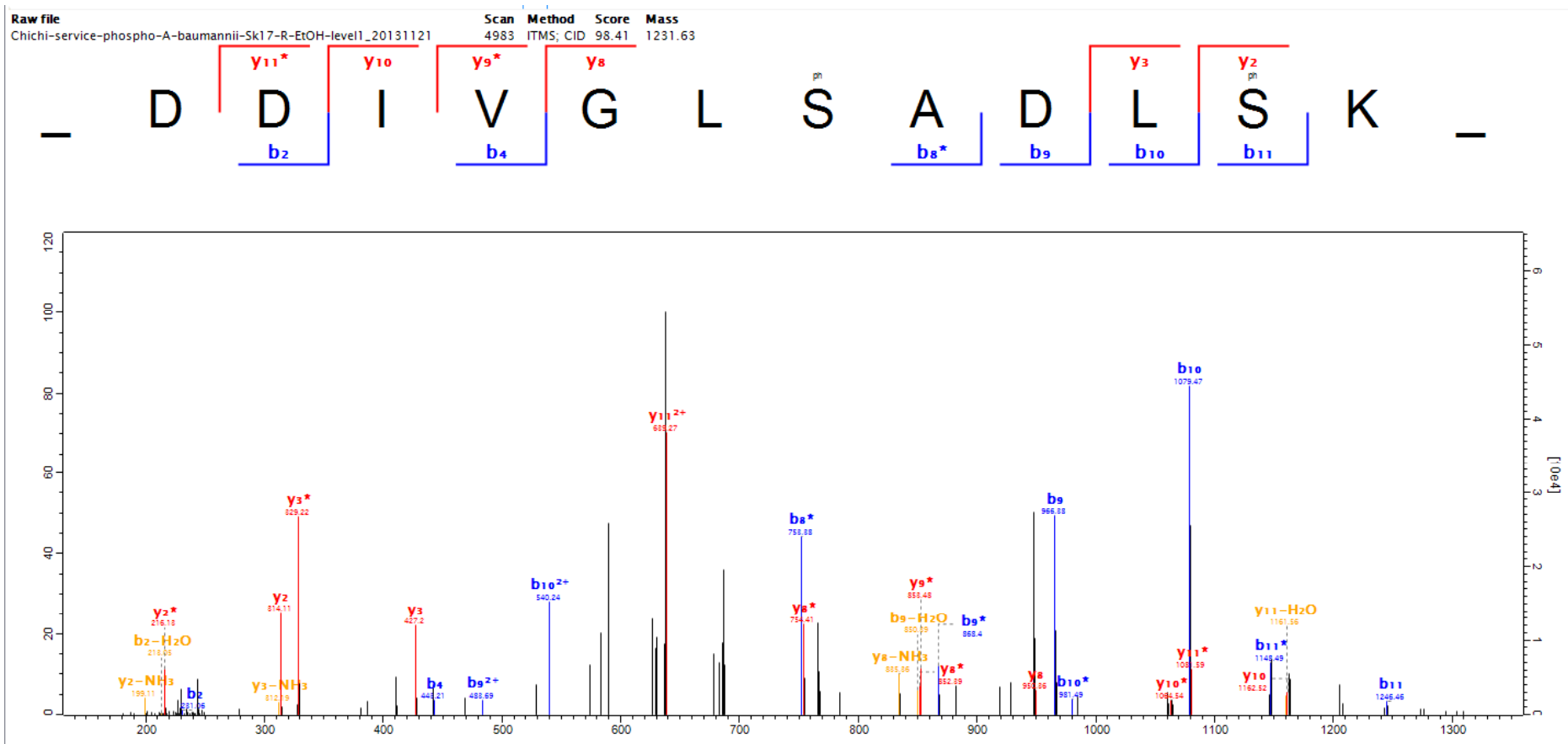

51-2

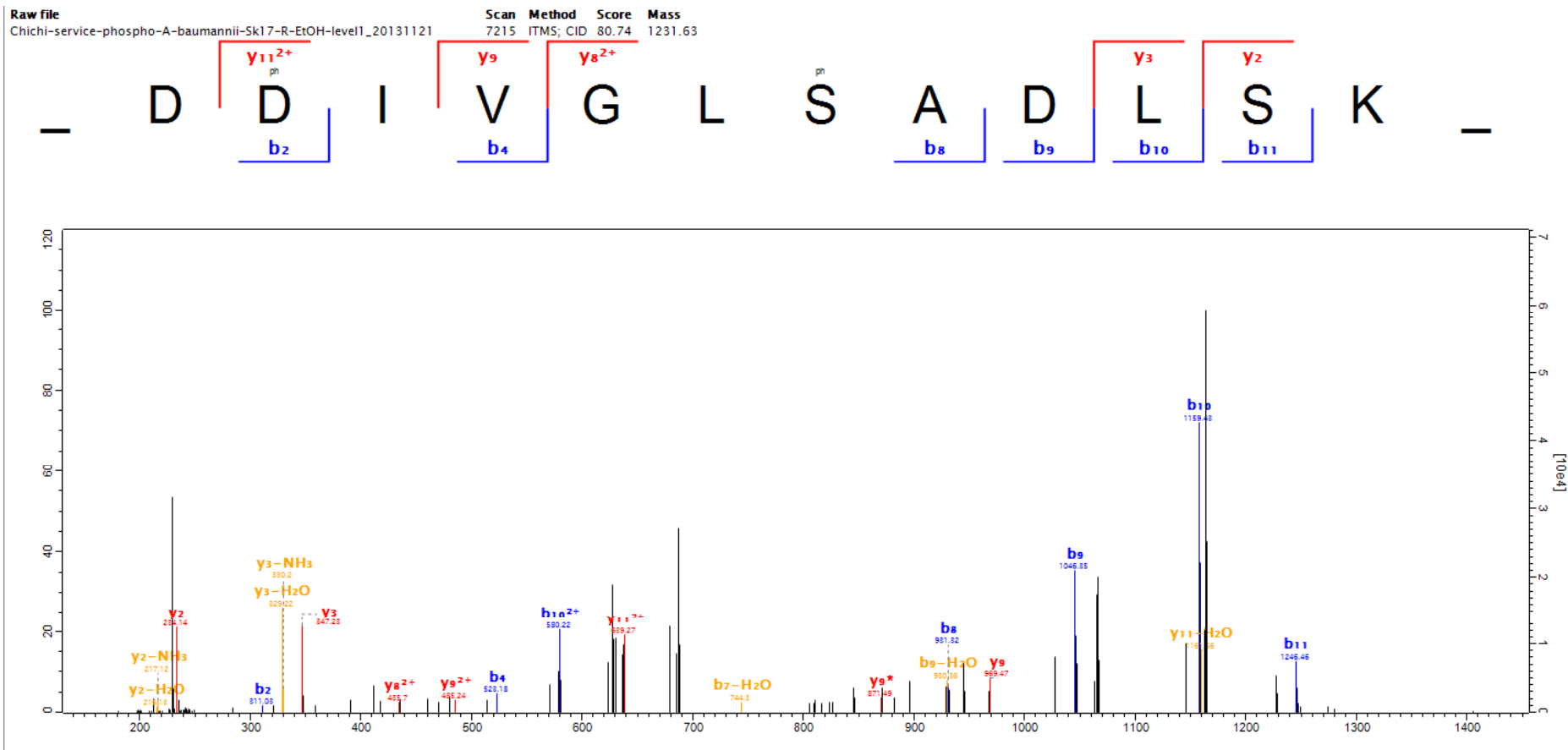

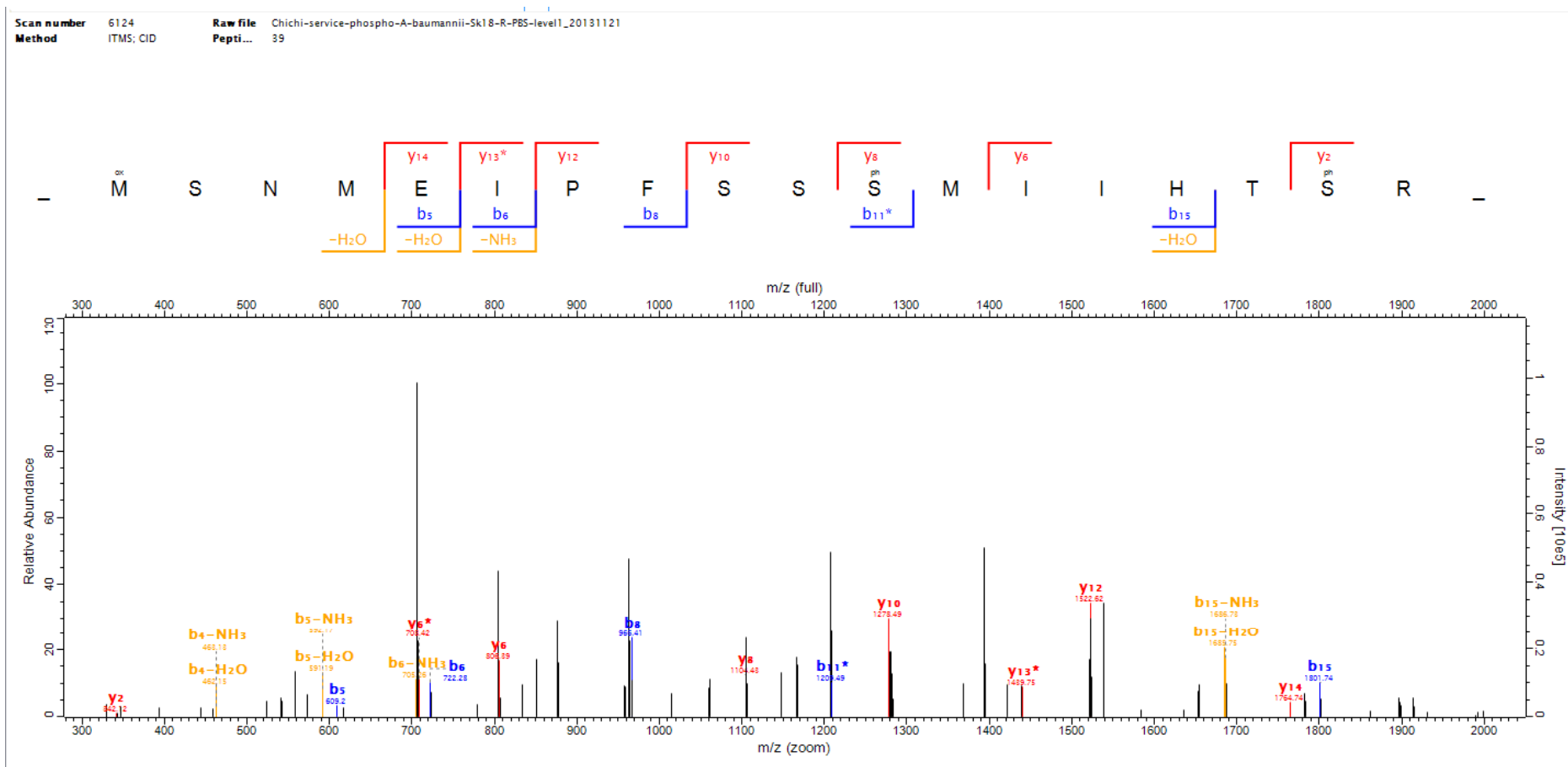

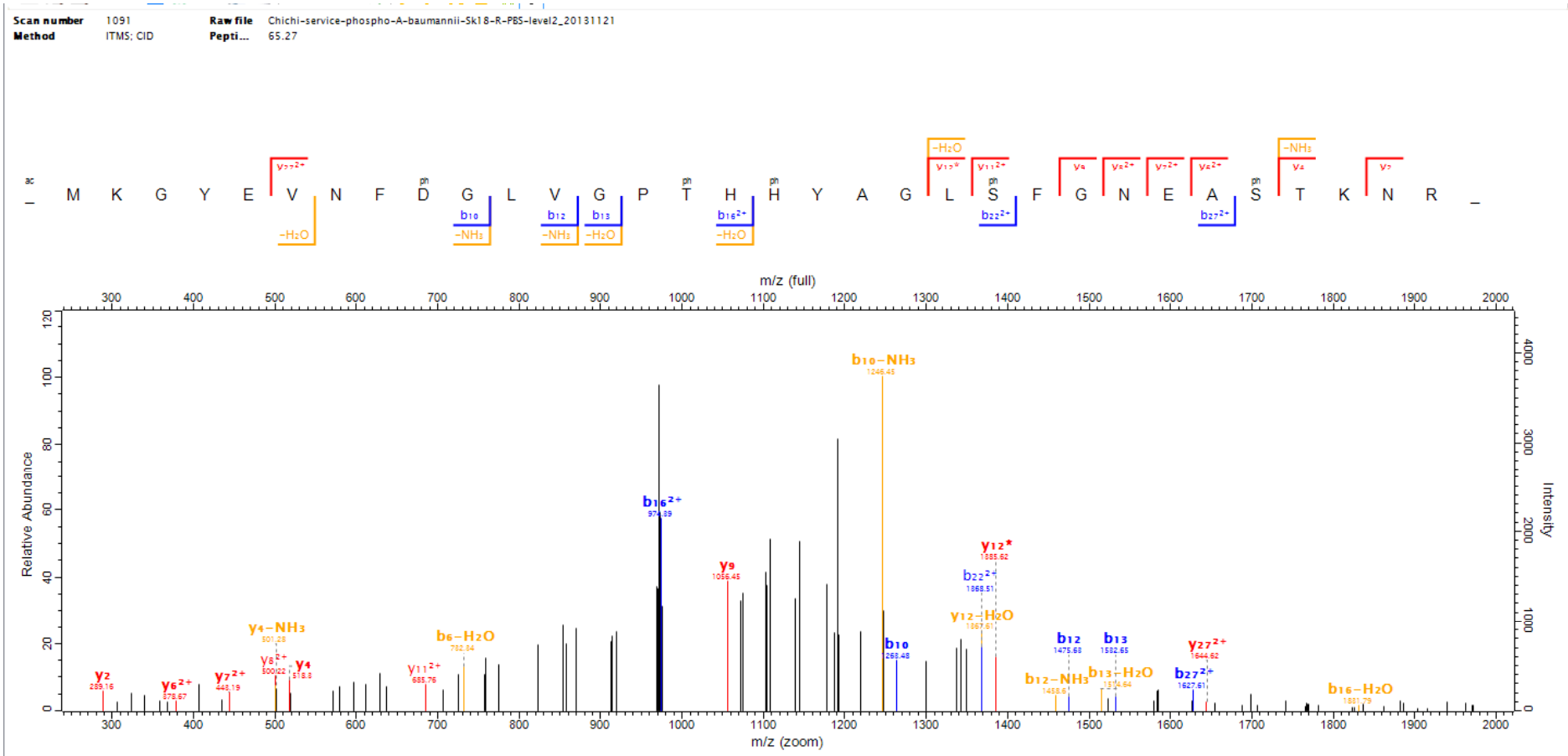

Raw file Scan Method Score Mass
 SK18R-1 4347 ITMS; CID 71.14 1988.04

b₃
y₁₅^{*}
 Q M E G A L A S^{ph}
y₁₀²⁺
y₈
y₇
y₆
y₅
y₄
y₃
 N E K I D L S K V R

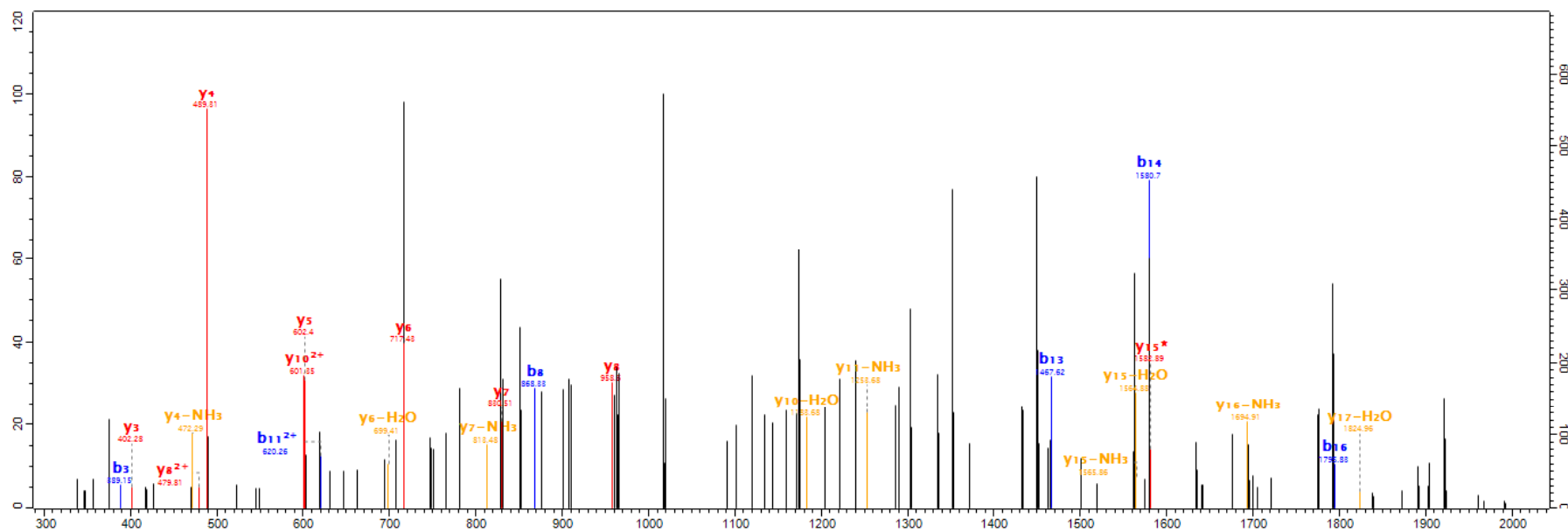

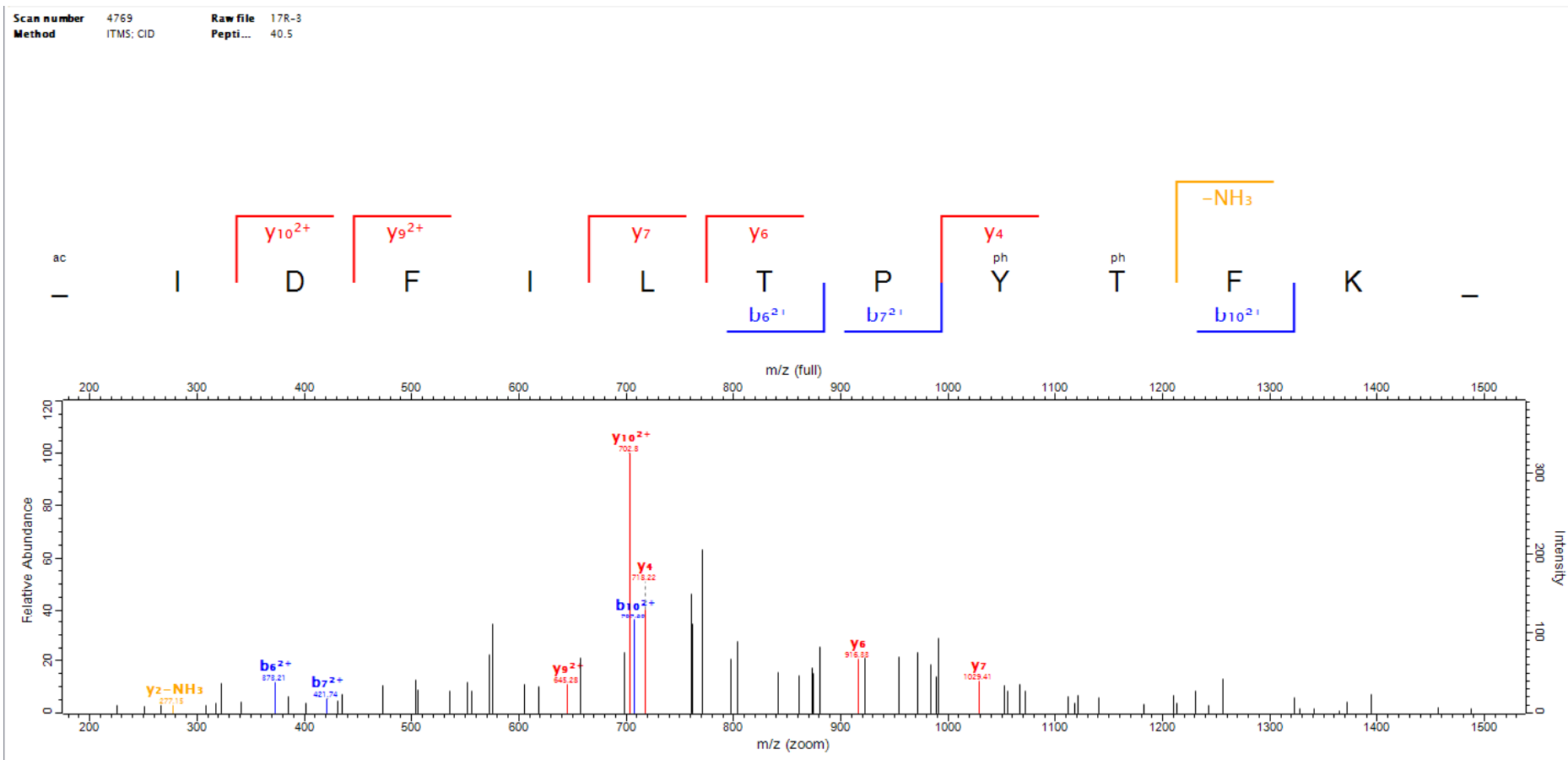

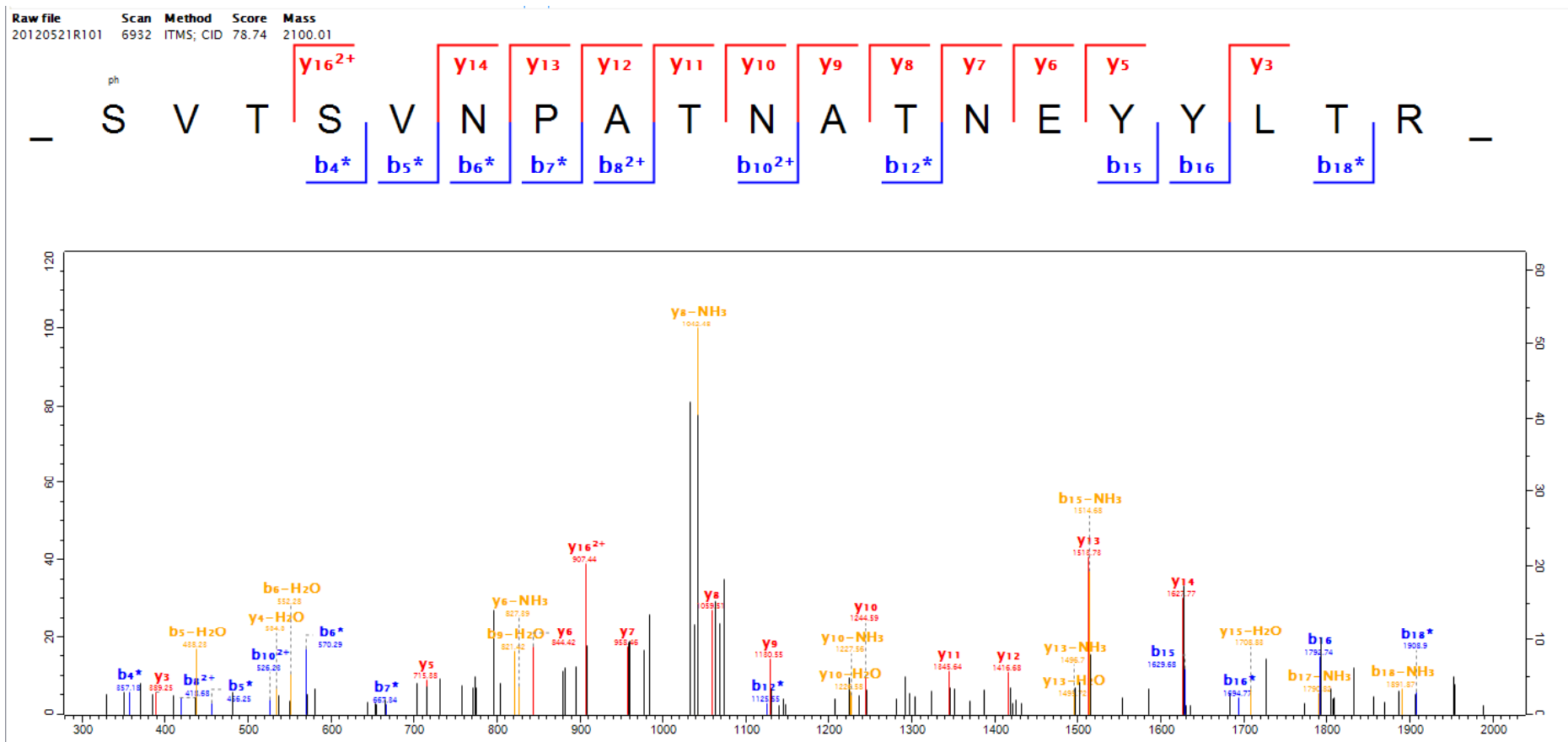

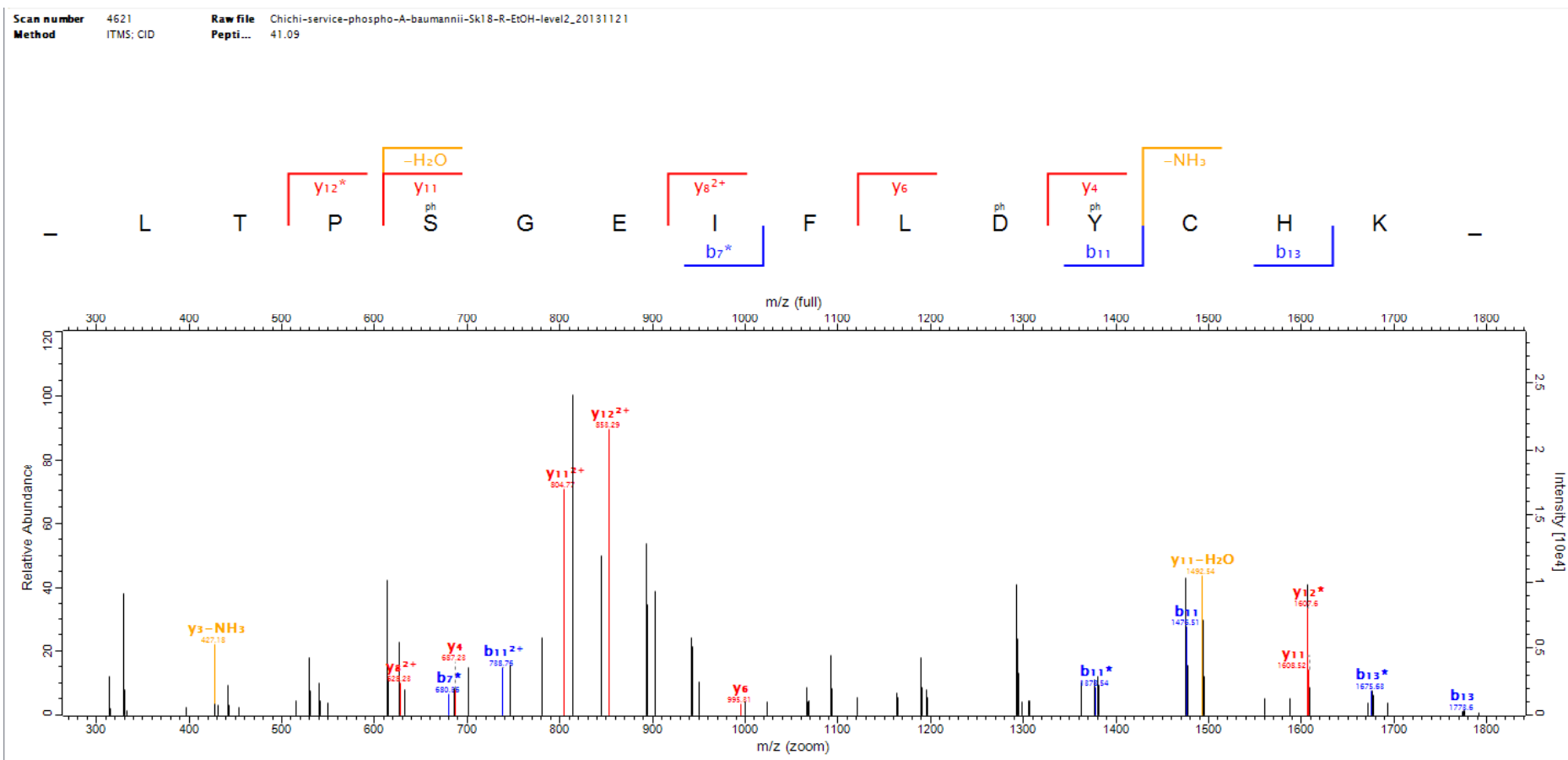

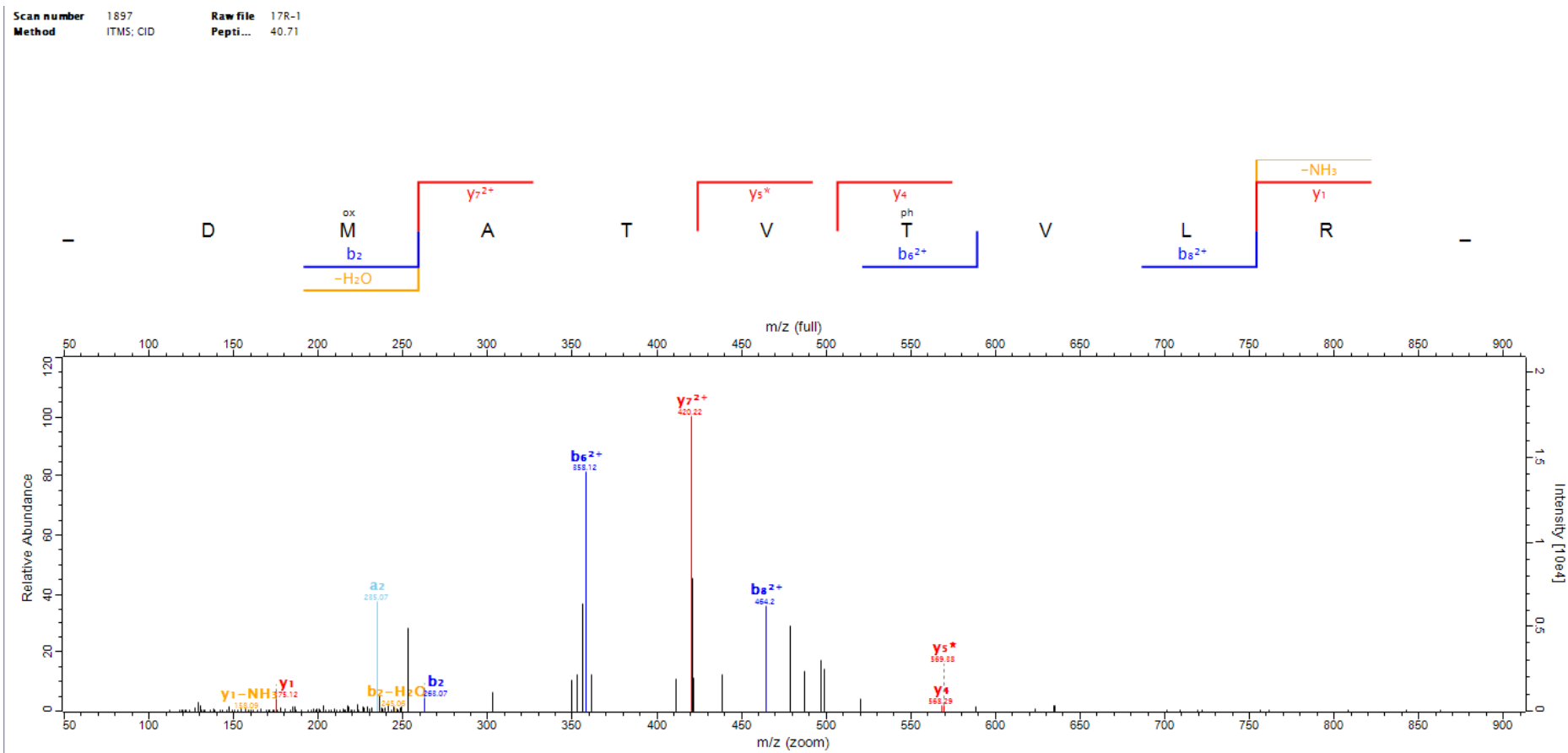

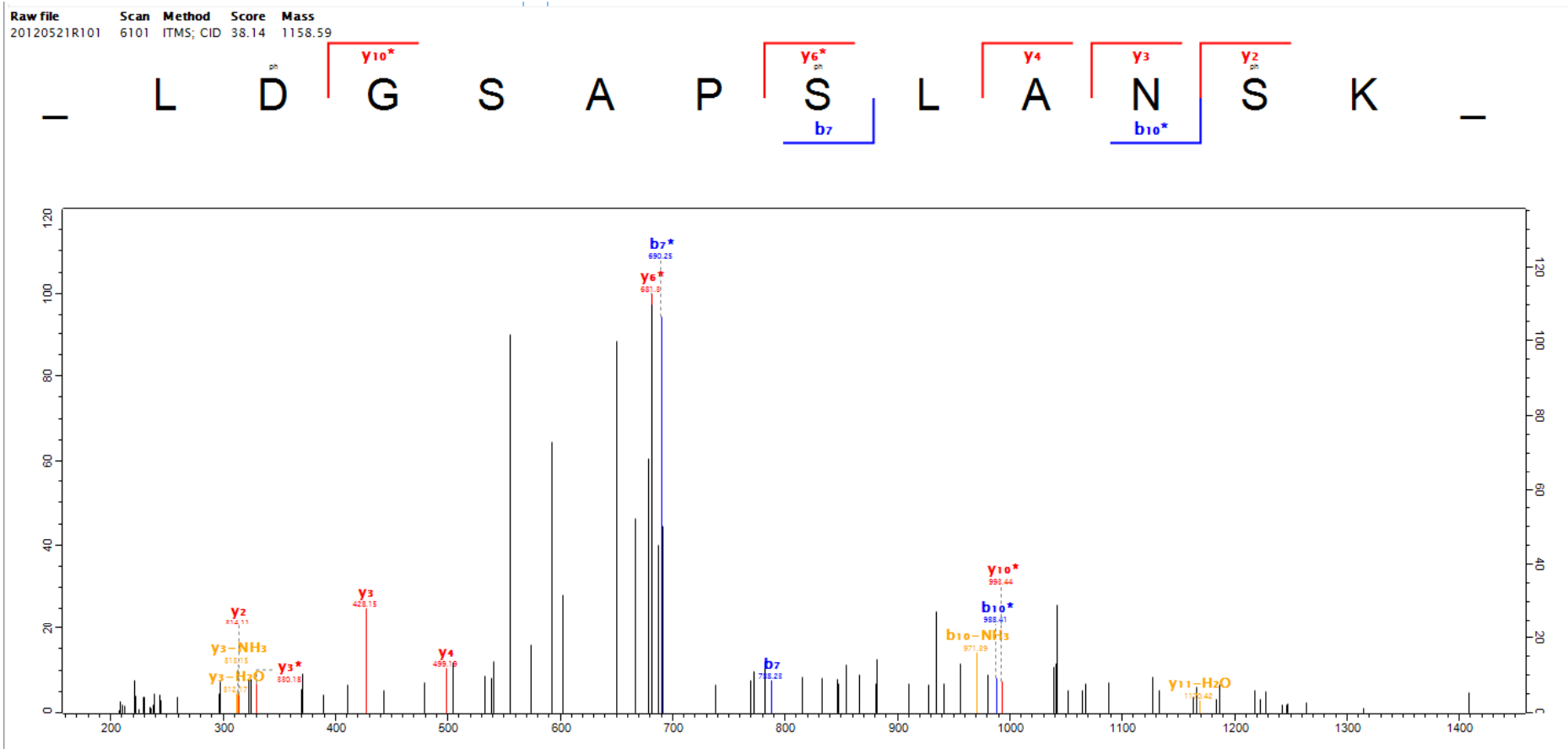

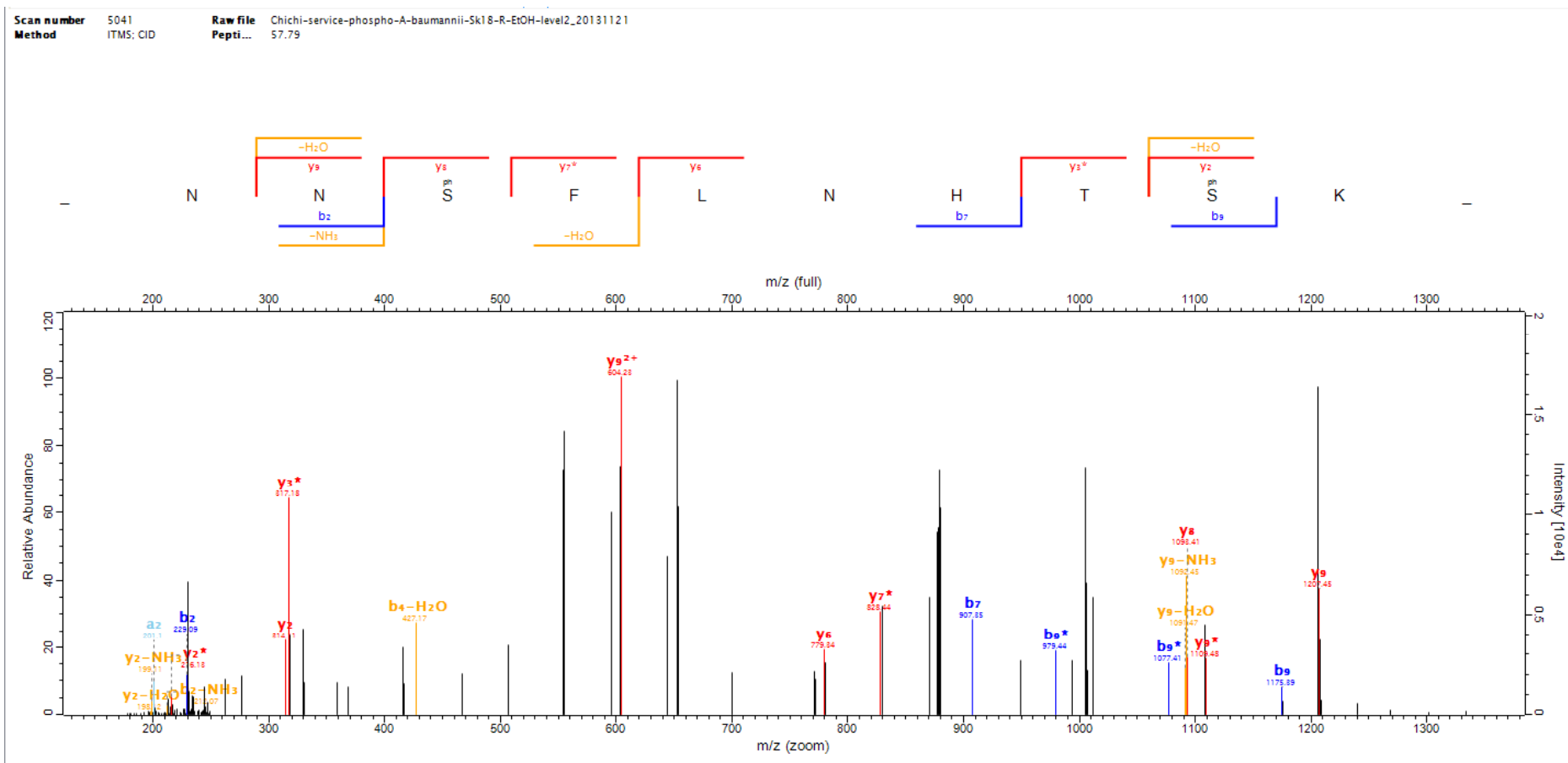

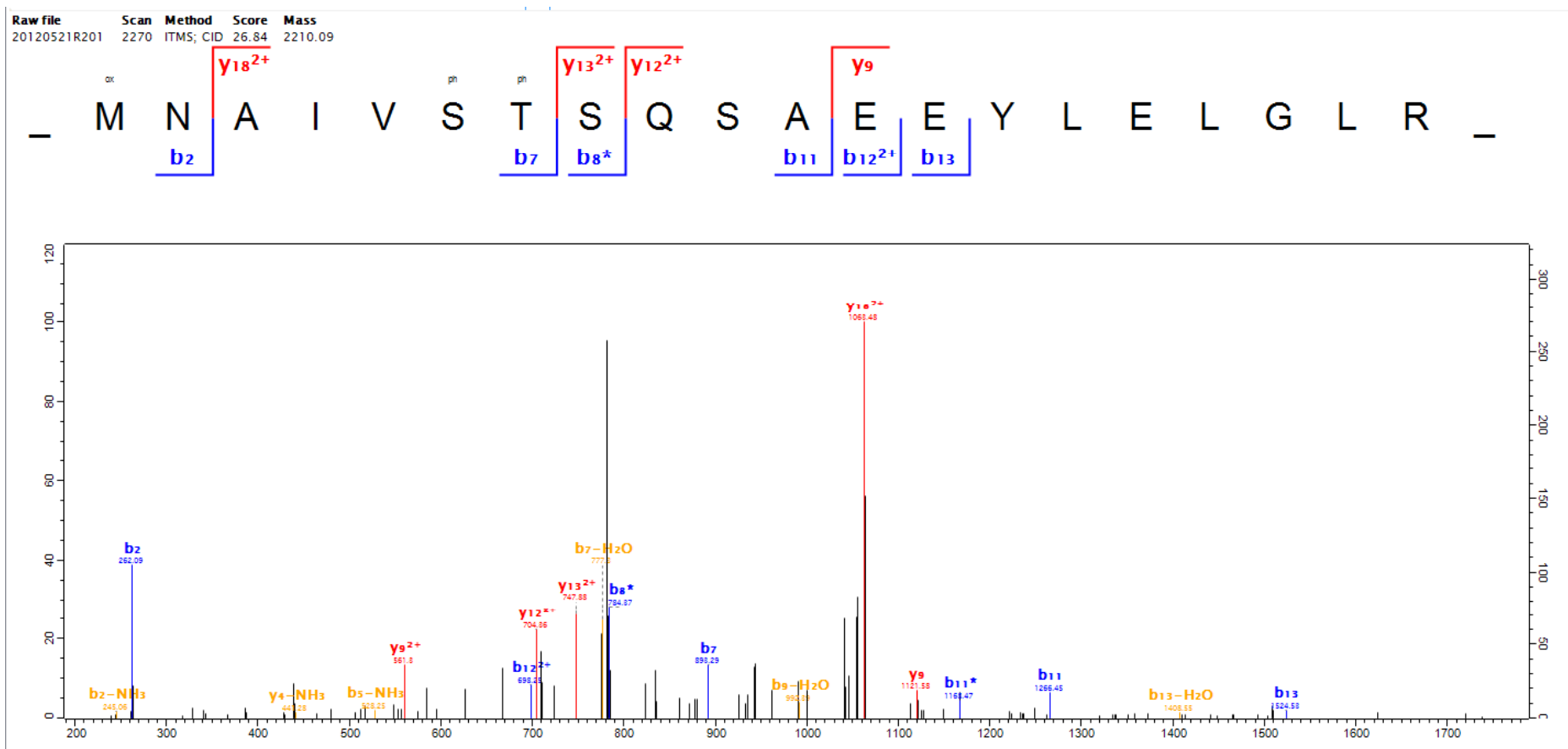

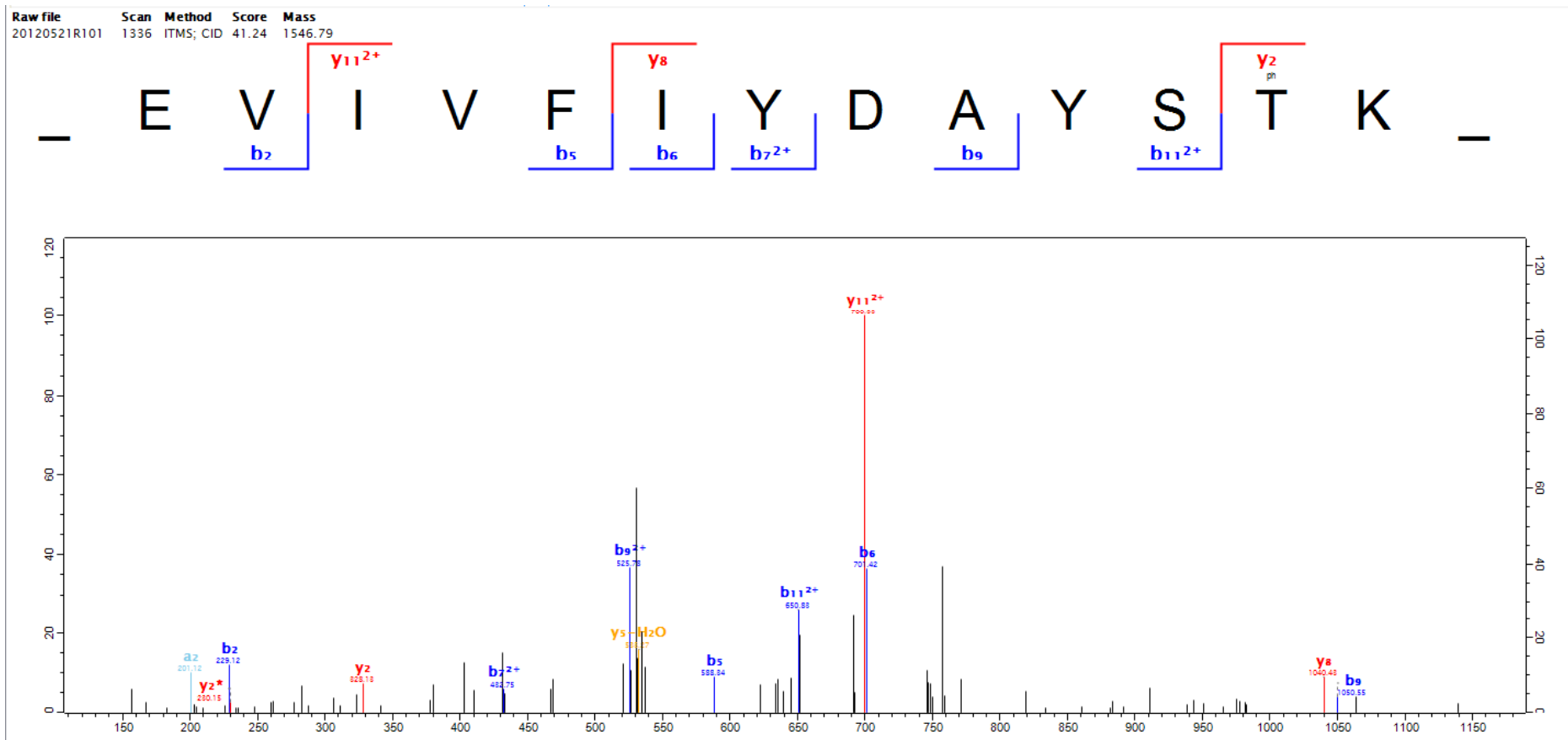

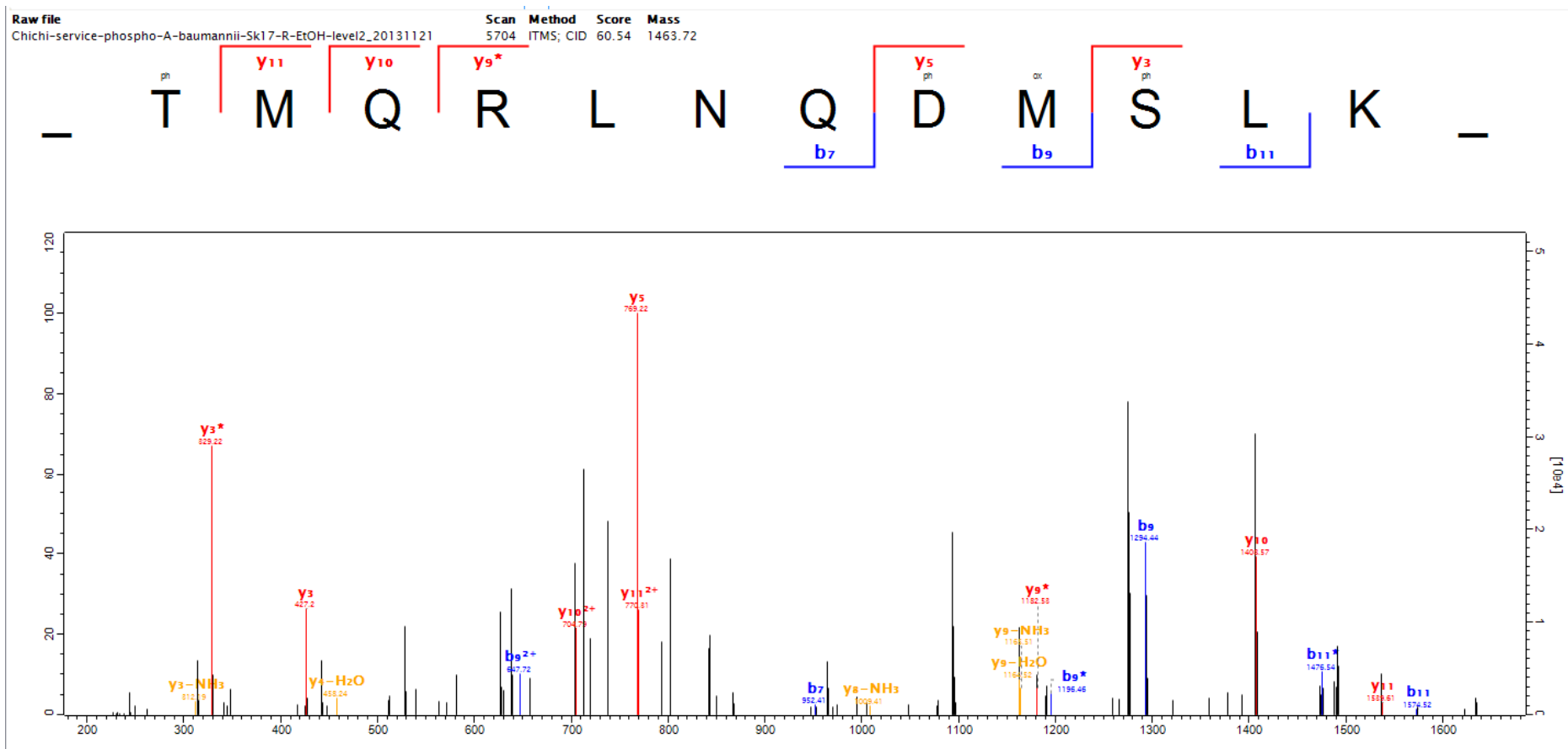

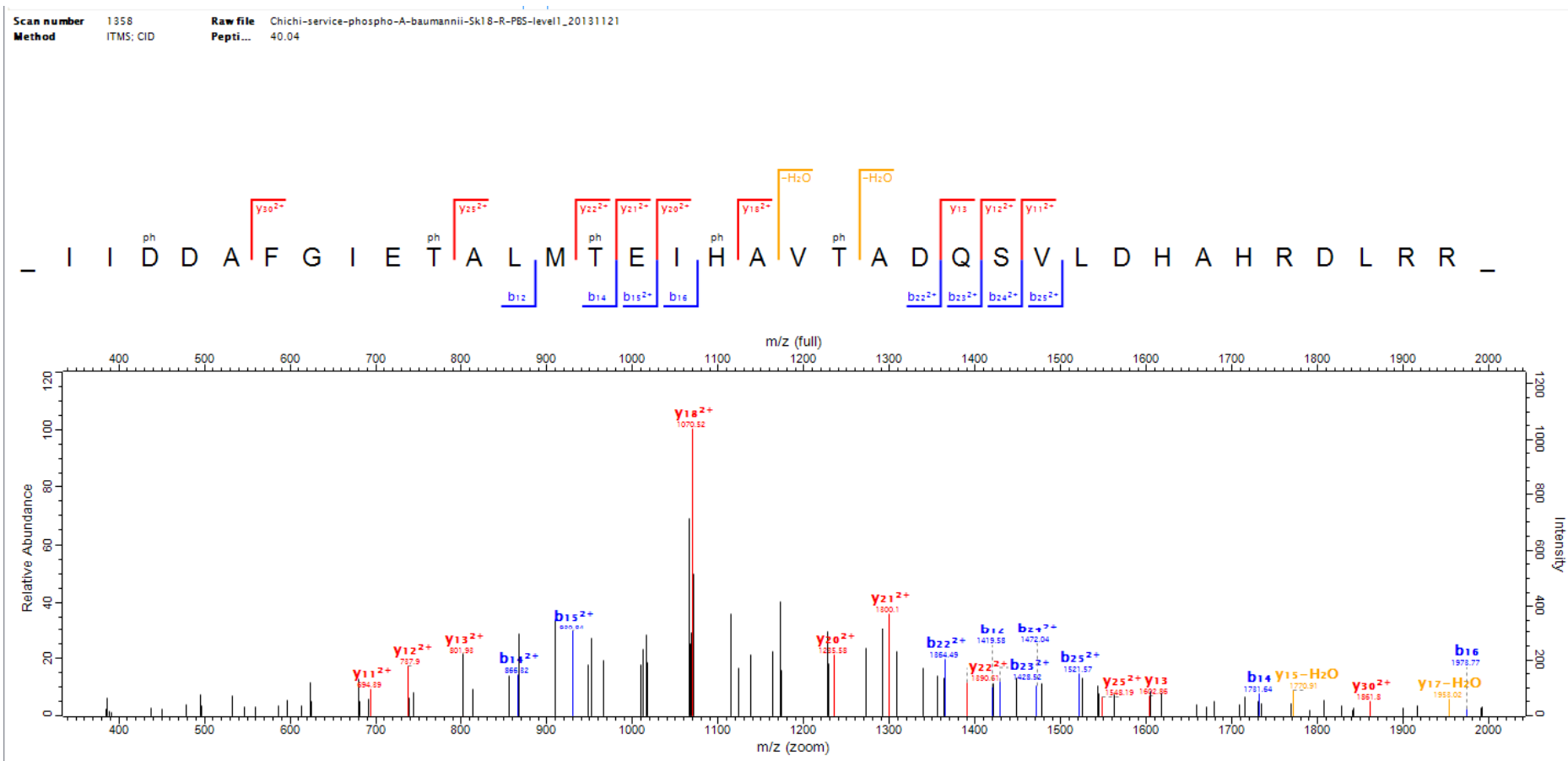

Scan number 14028 Raw file Chichi-service-phospho-A-baumanni-Sk1 8-R-PBS-level1_20131121
 Method ITMS: CID Pepti... 31.6

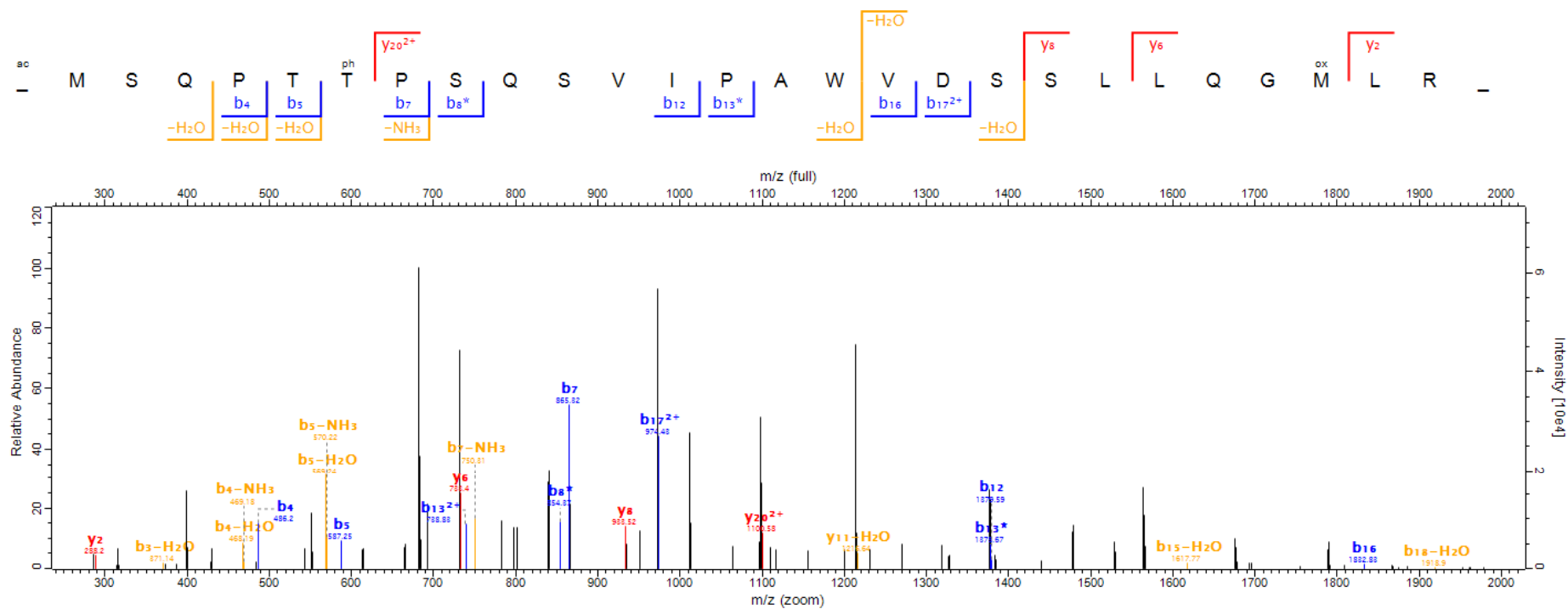

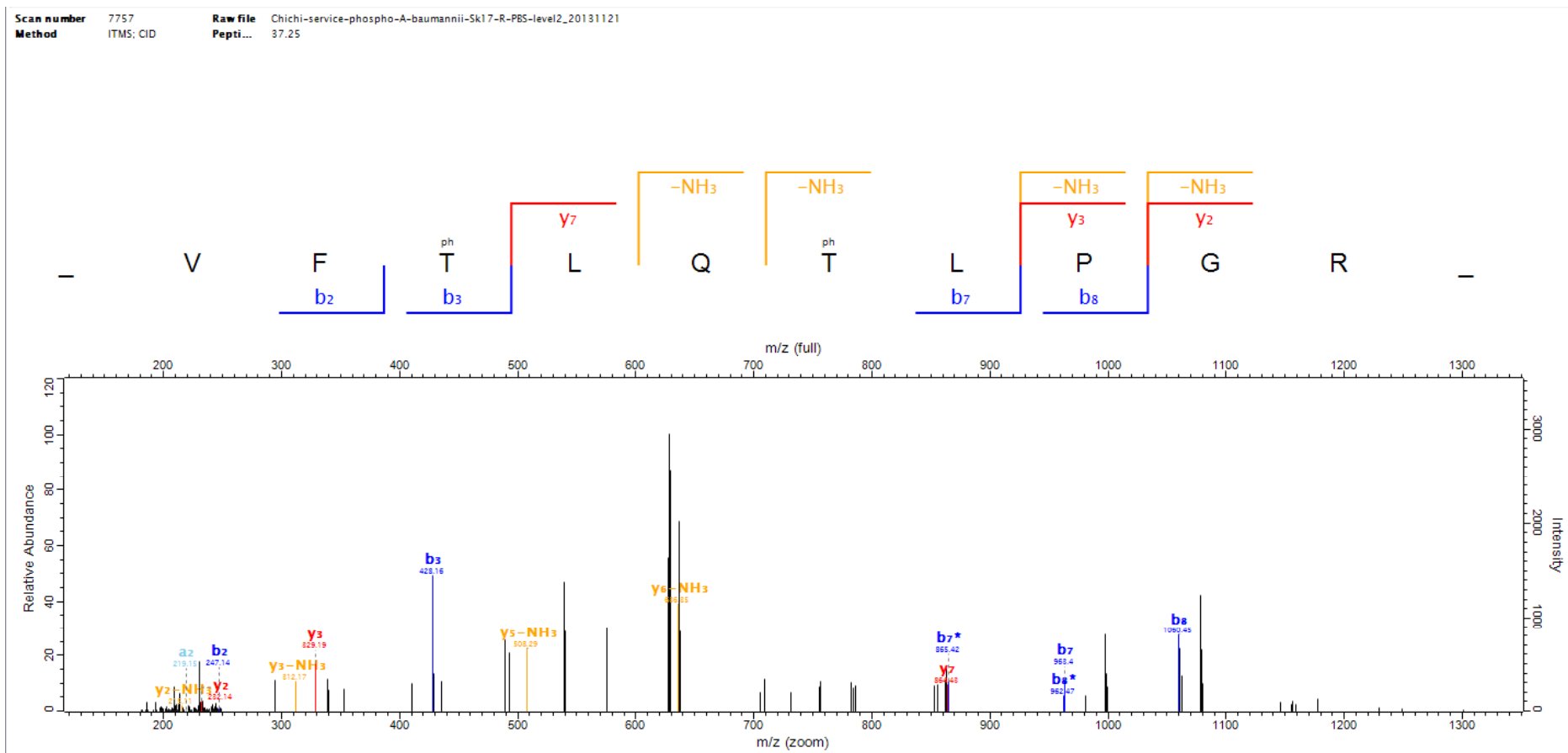

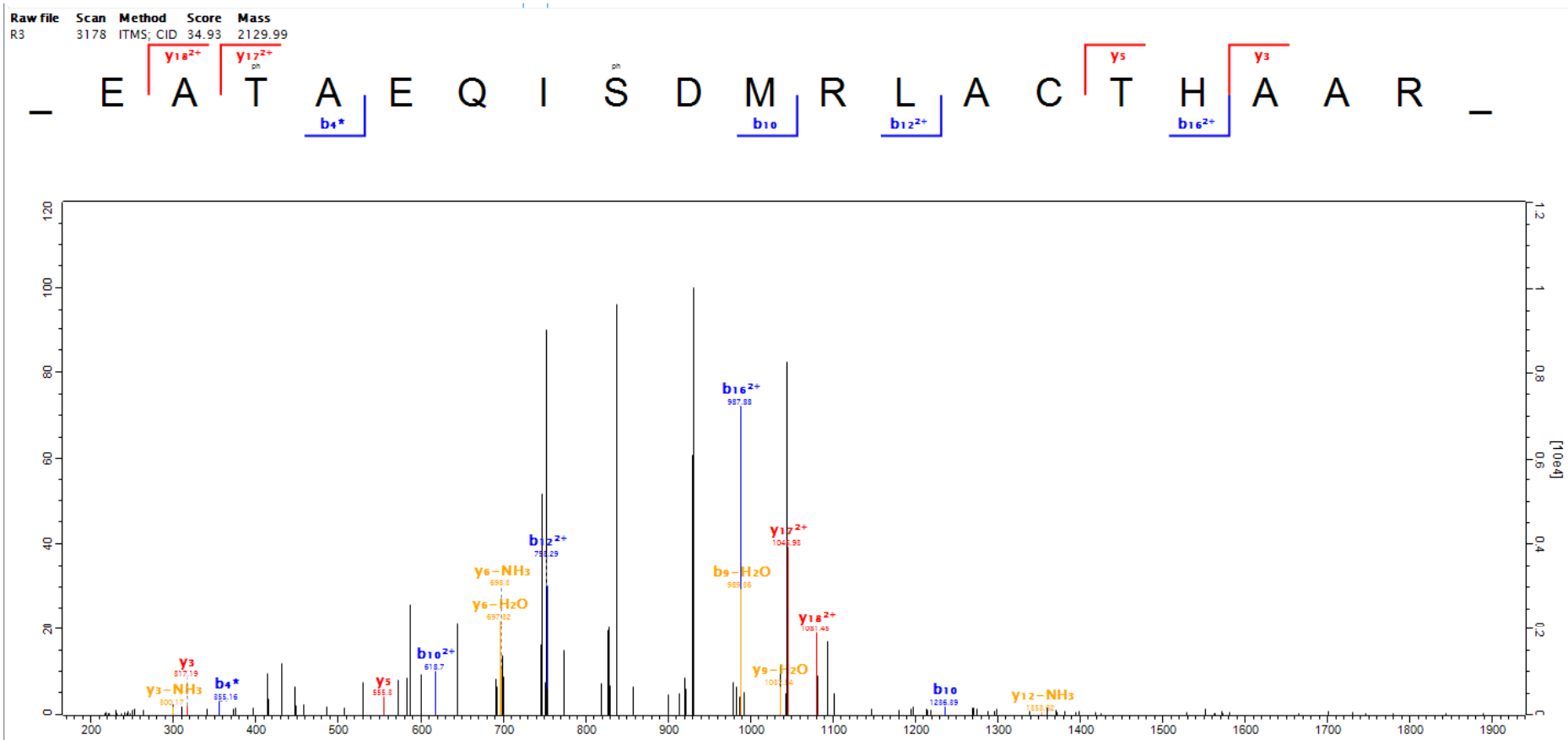

68-1

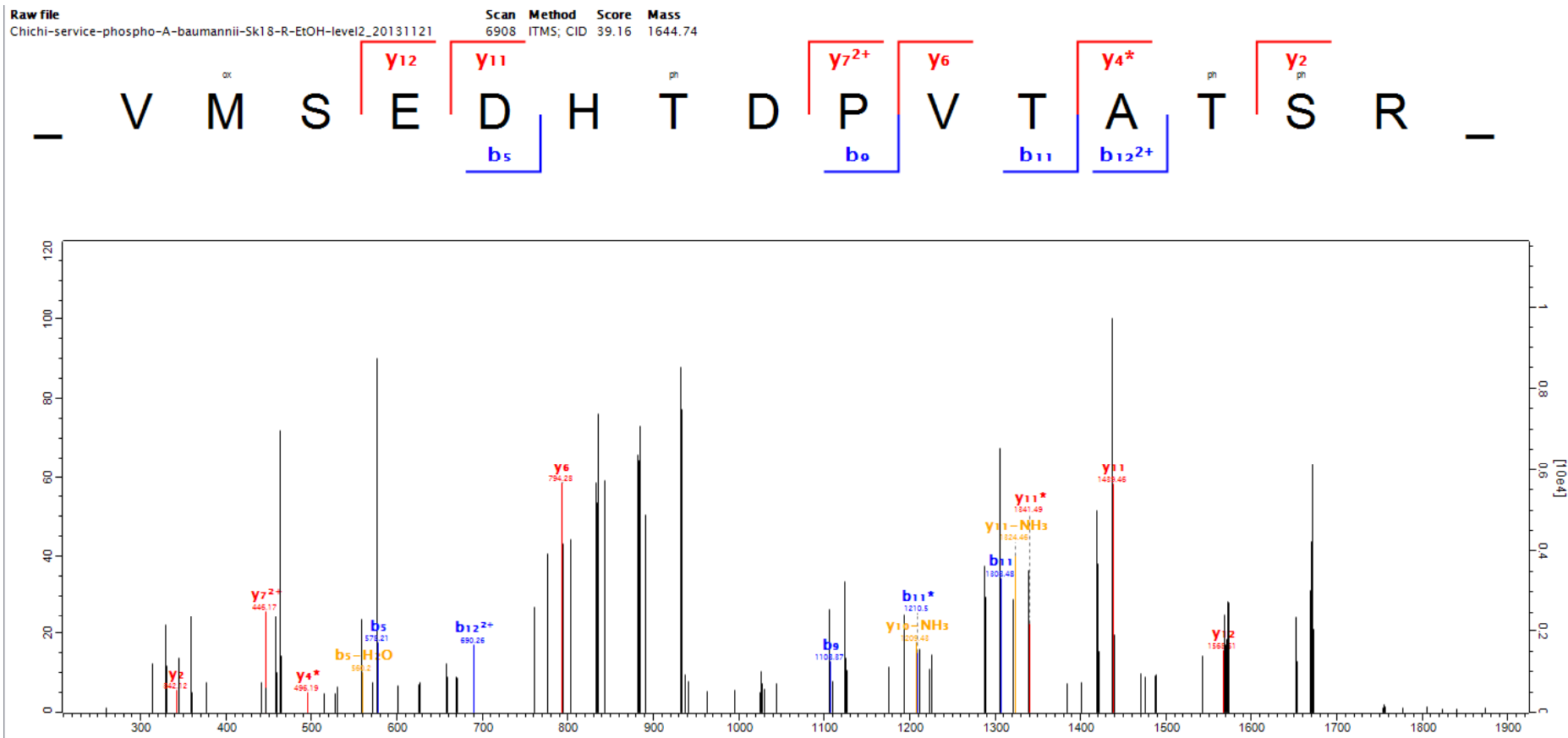

68-2

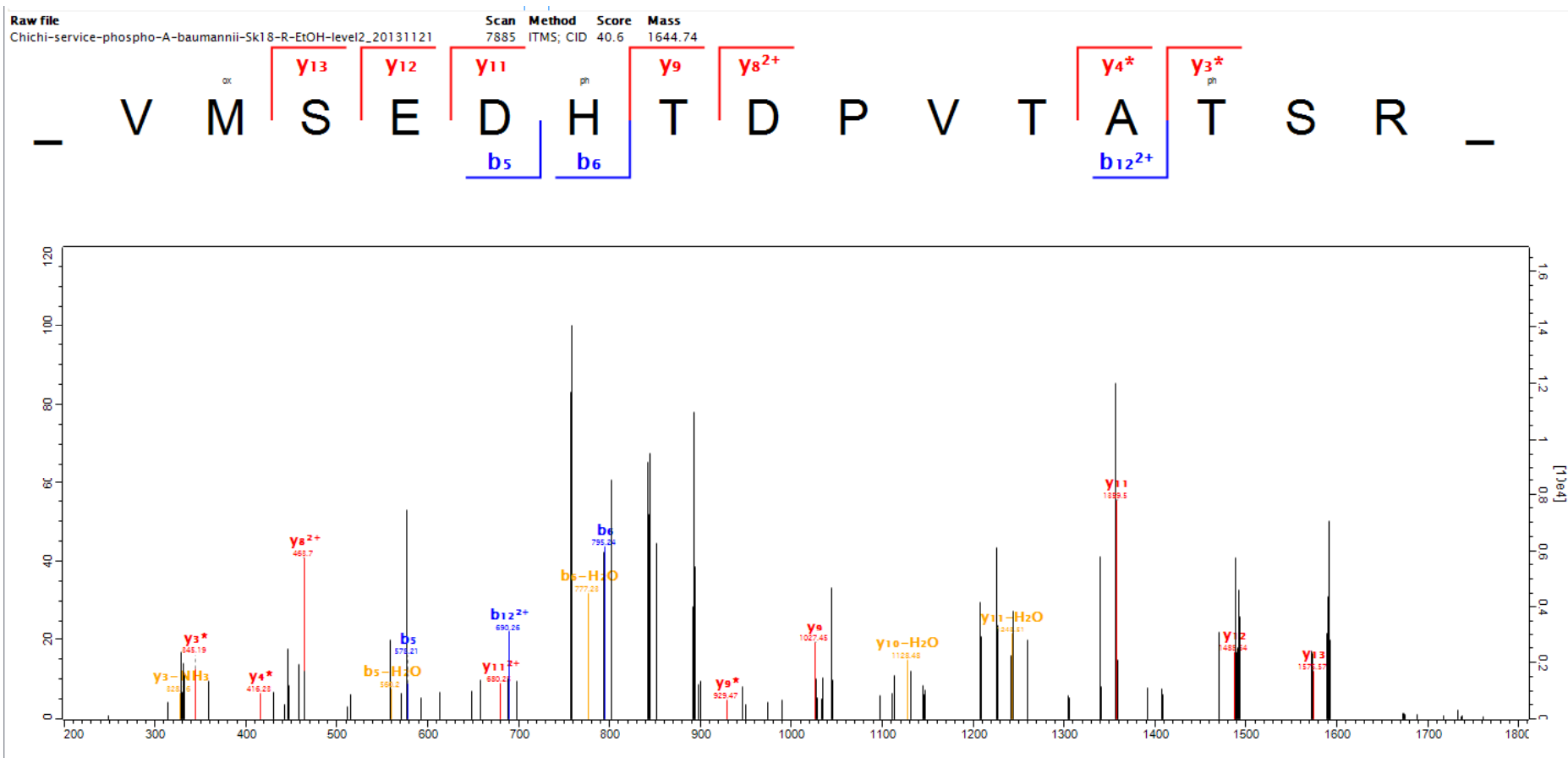

Scan number 5093 Raw file 20120521R101
 Method ITMS: CID Pepti... 45.35

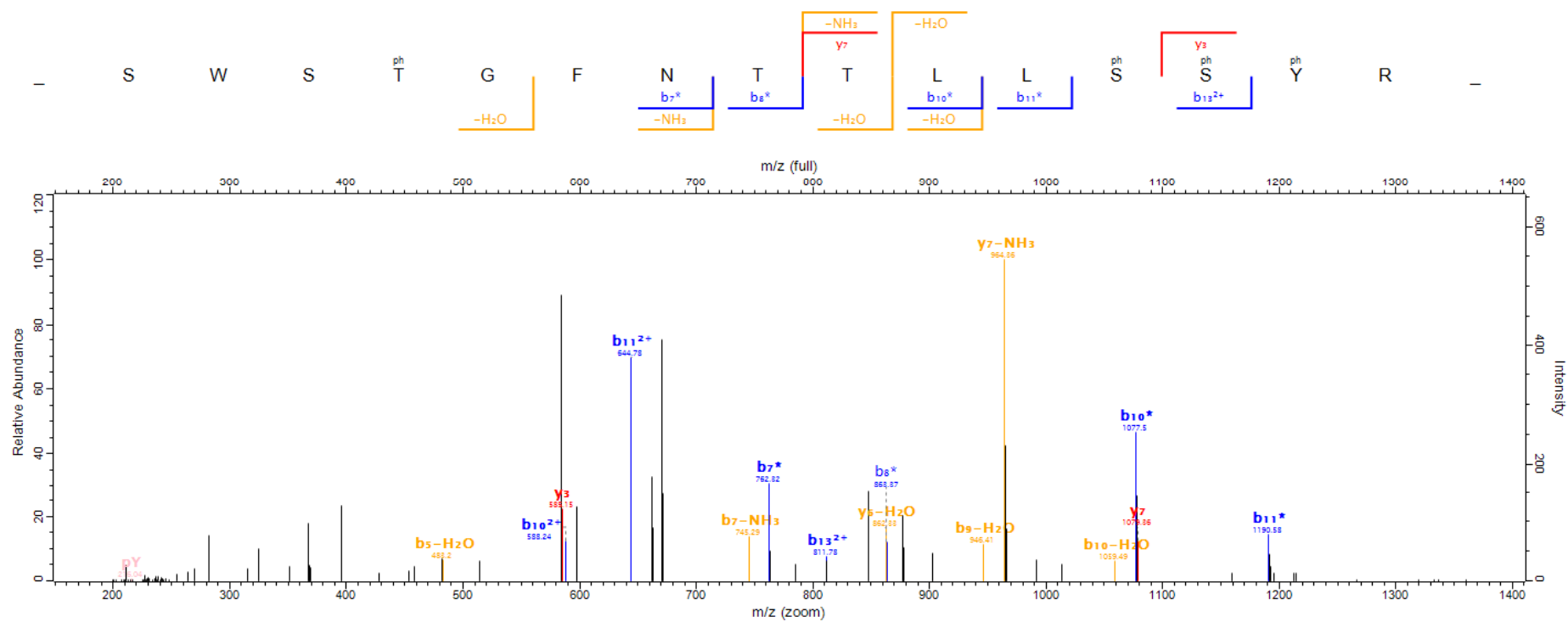

Raw file SK17R-1 Scan 527 Method ITMS; CID Score 62.09 Mass 1640.75

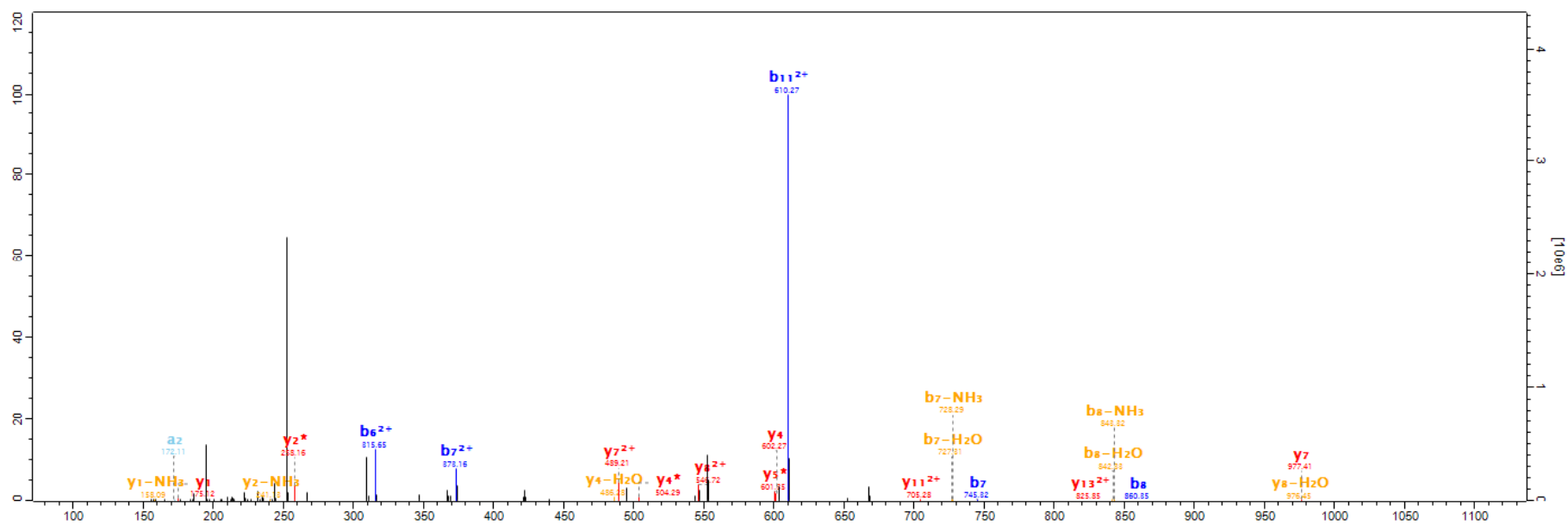
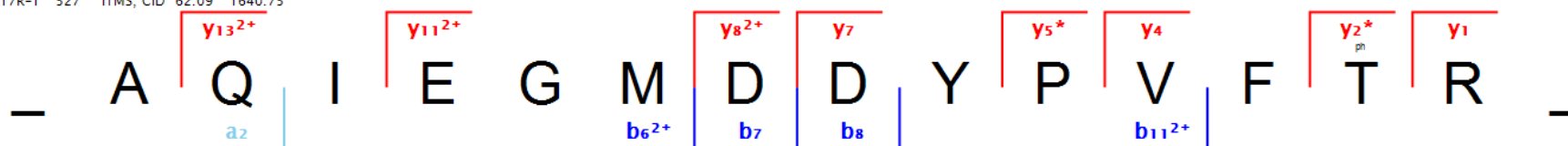

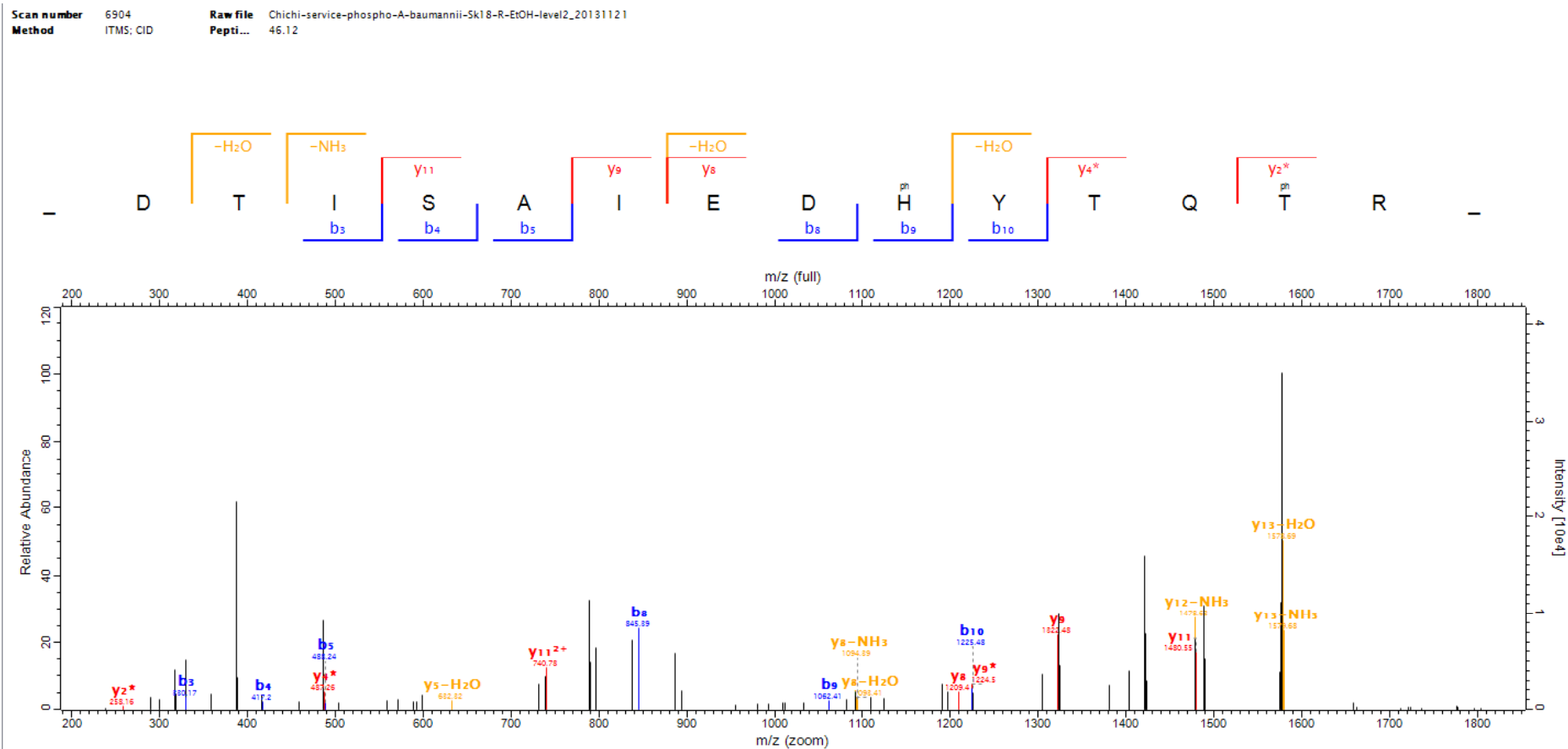

Scan number 4964 Rawfile 17R-7
 Method ITMS; CID Pepti... 35.99

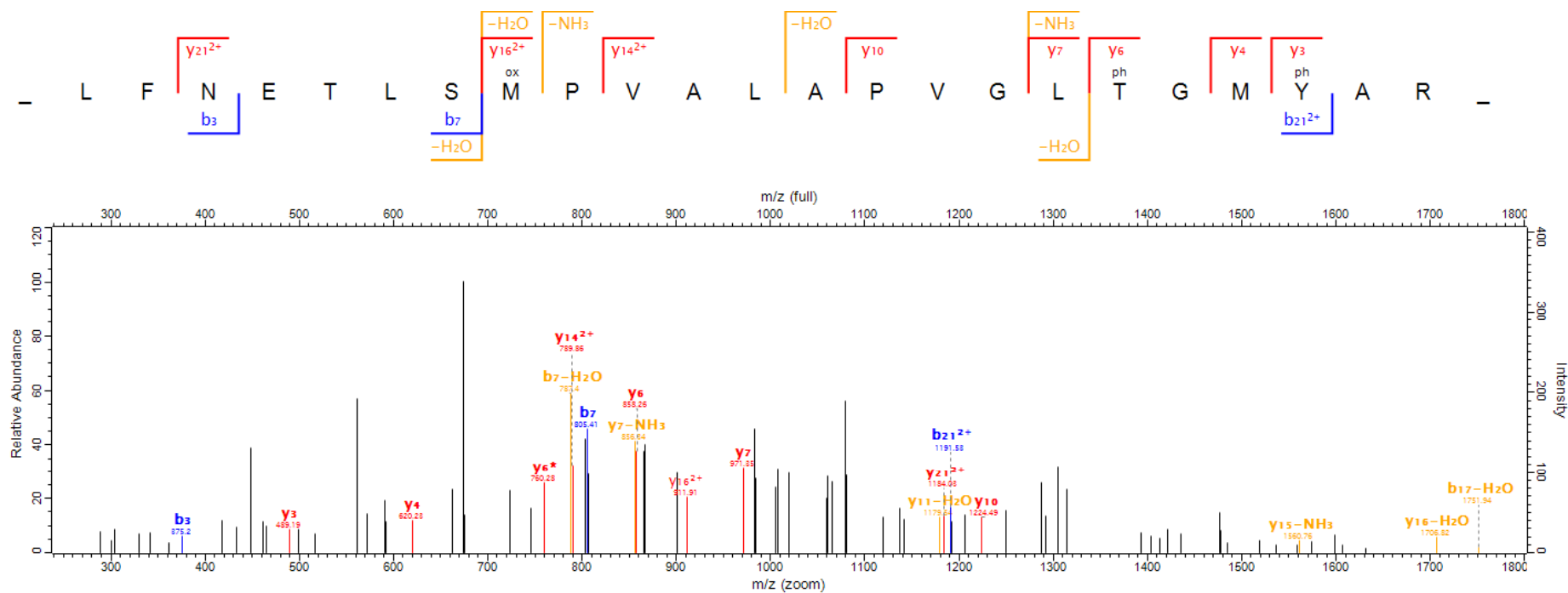

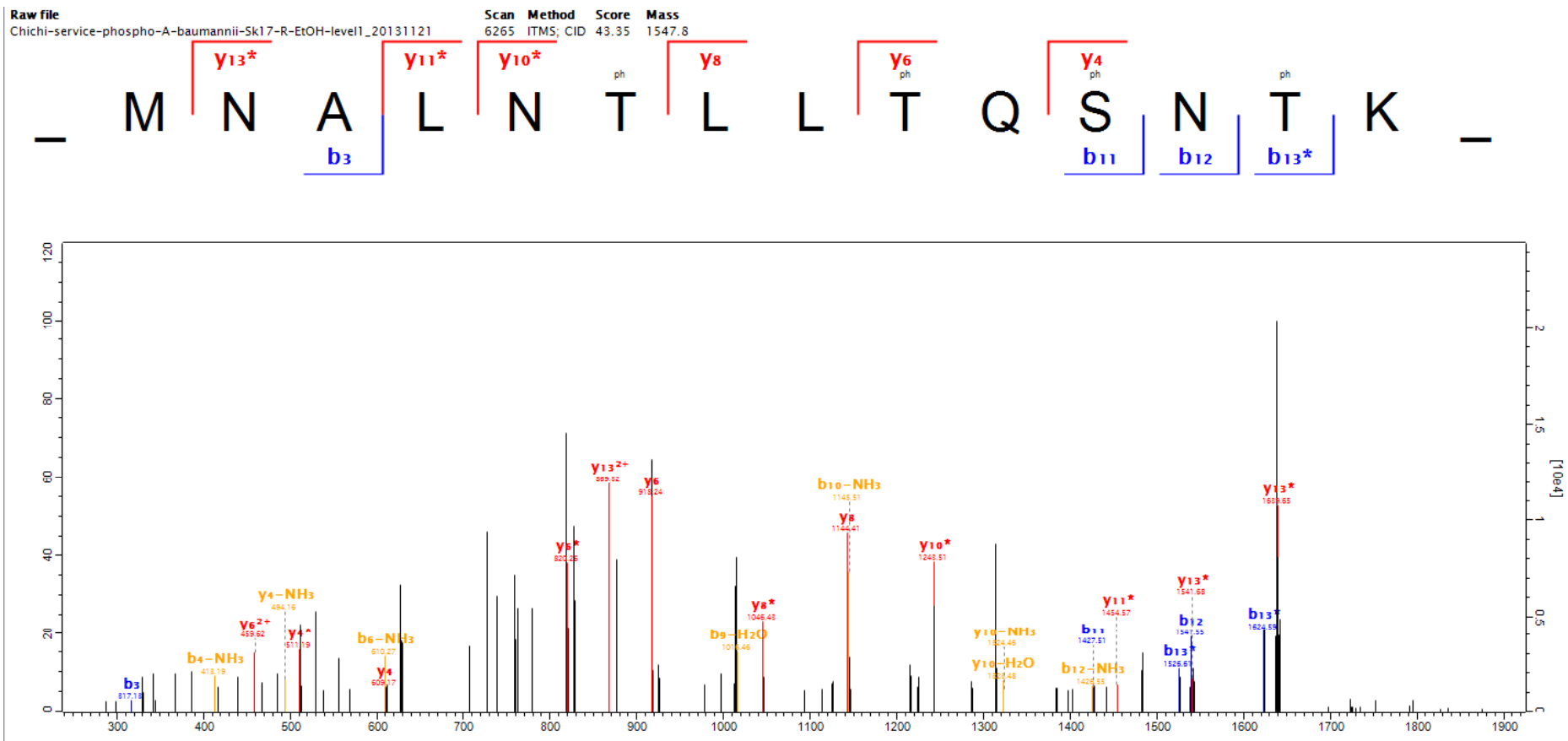

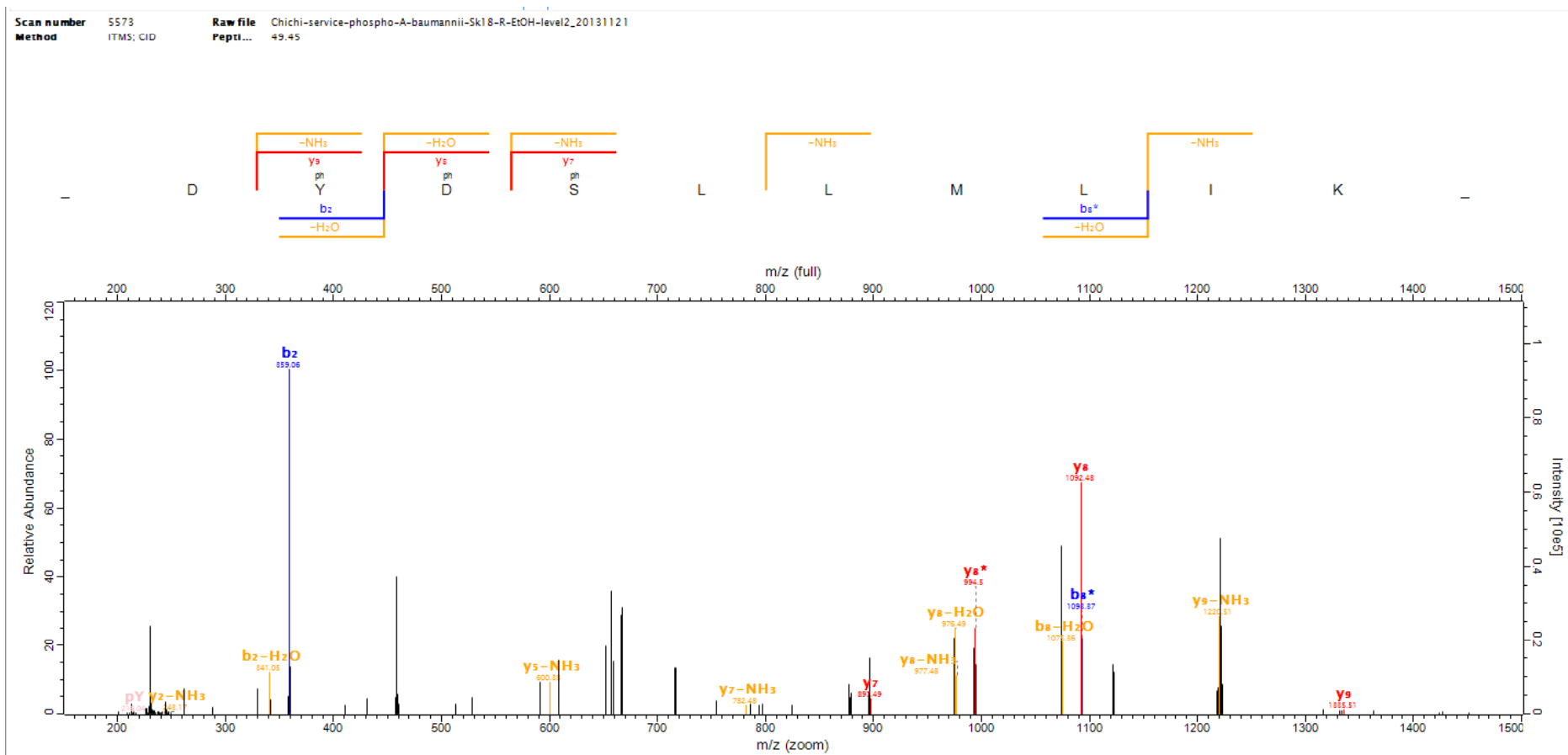

Raw file
Chichi-service-phospho-A-baumannii-Sk17-R-PBS-level2_20131121

Scan 7266 Method ITMS; CID Score 40.98 Mass 1515.72

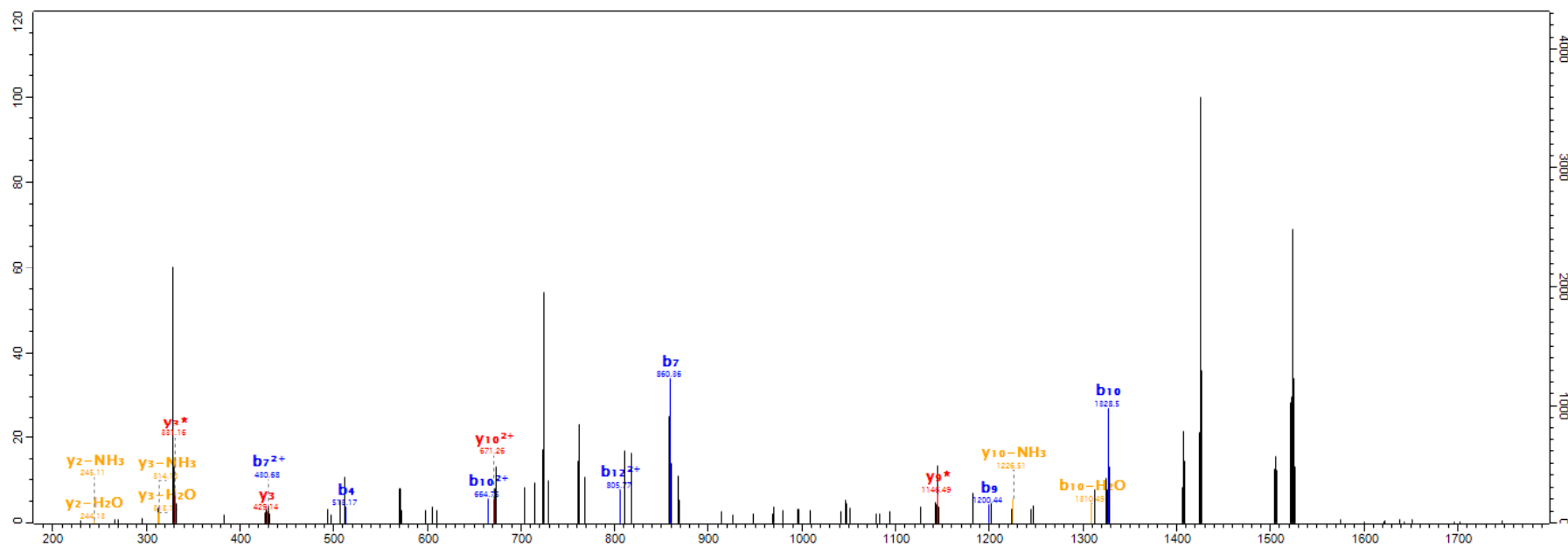
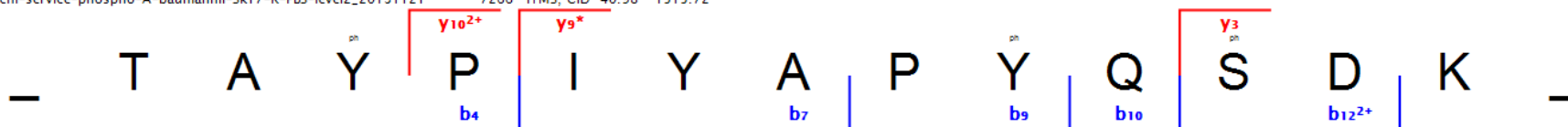

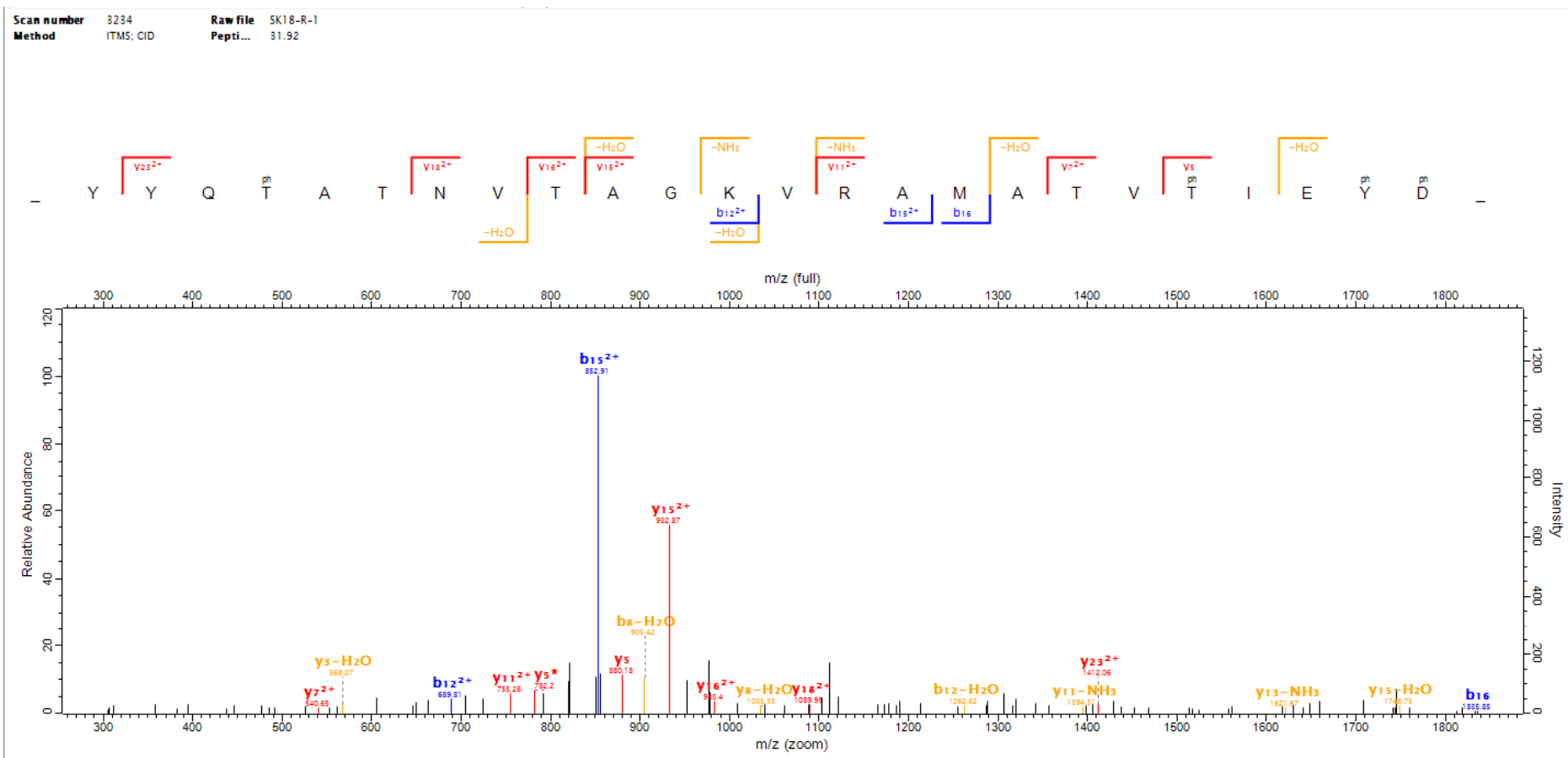

77

Raw file 20120604R2P01 Scan Method 3539 ITMS; CID Score 71.22 Mass 1337.67

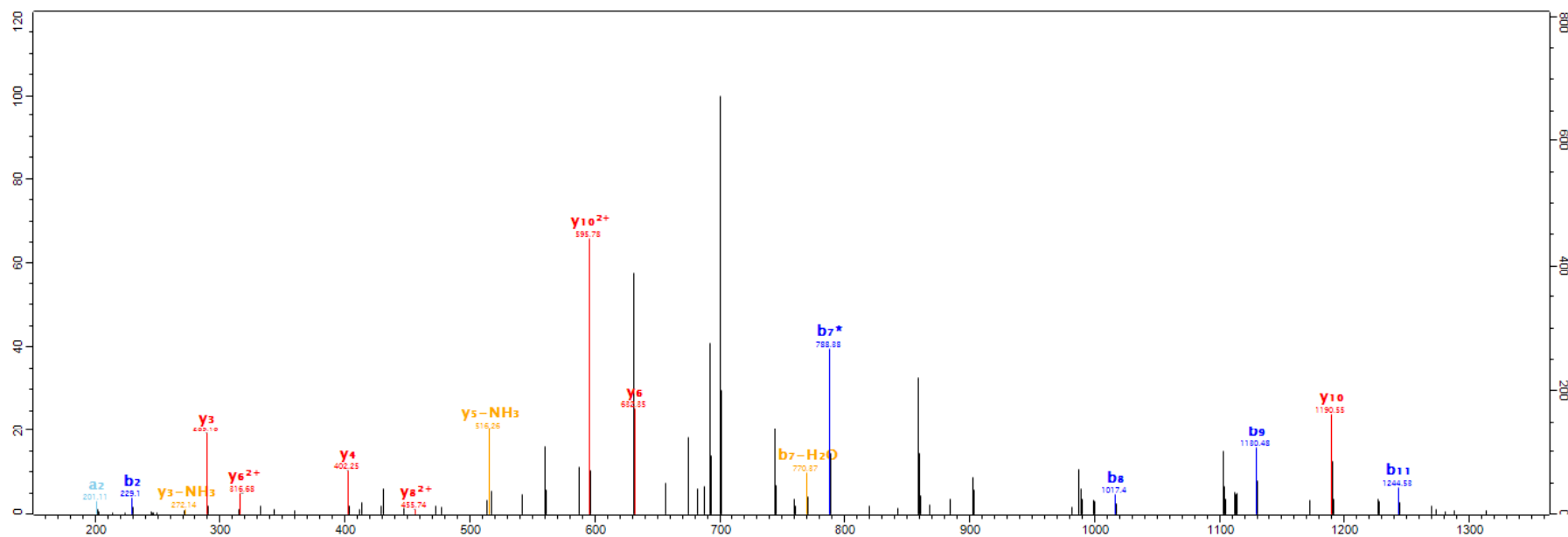
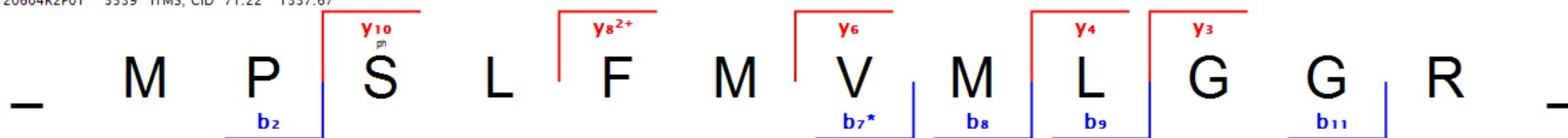

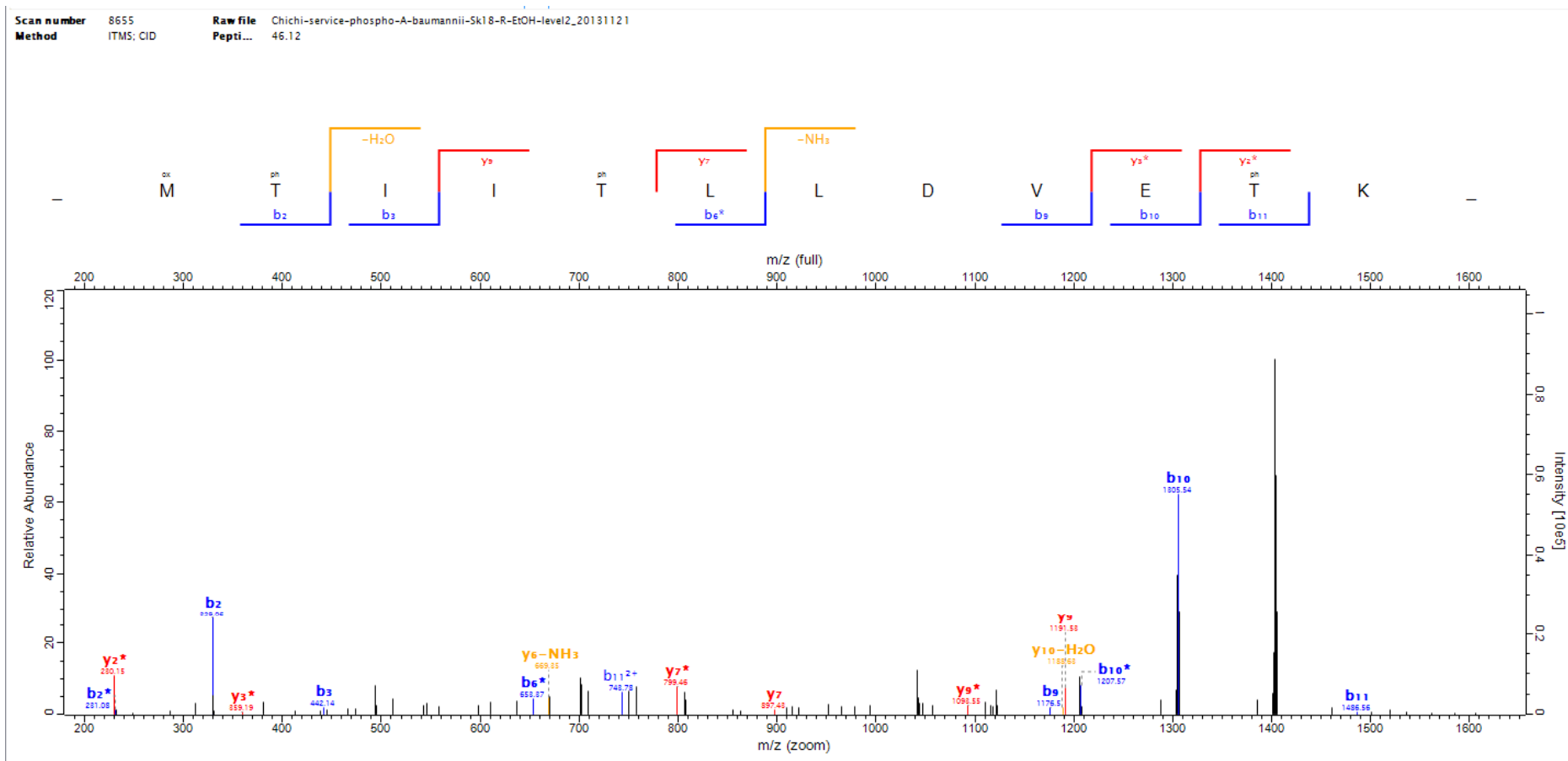

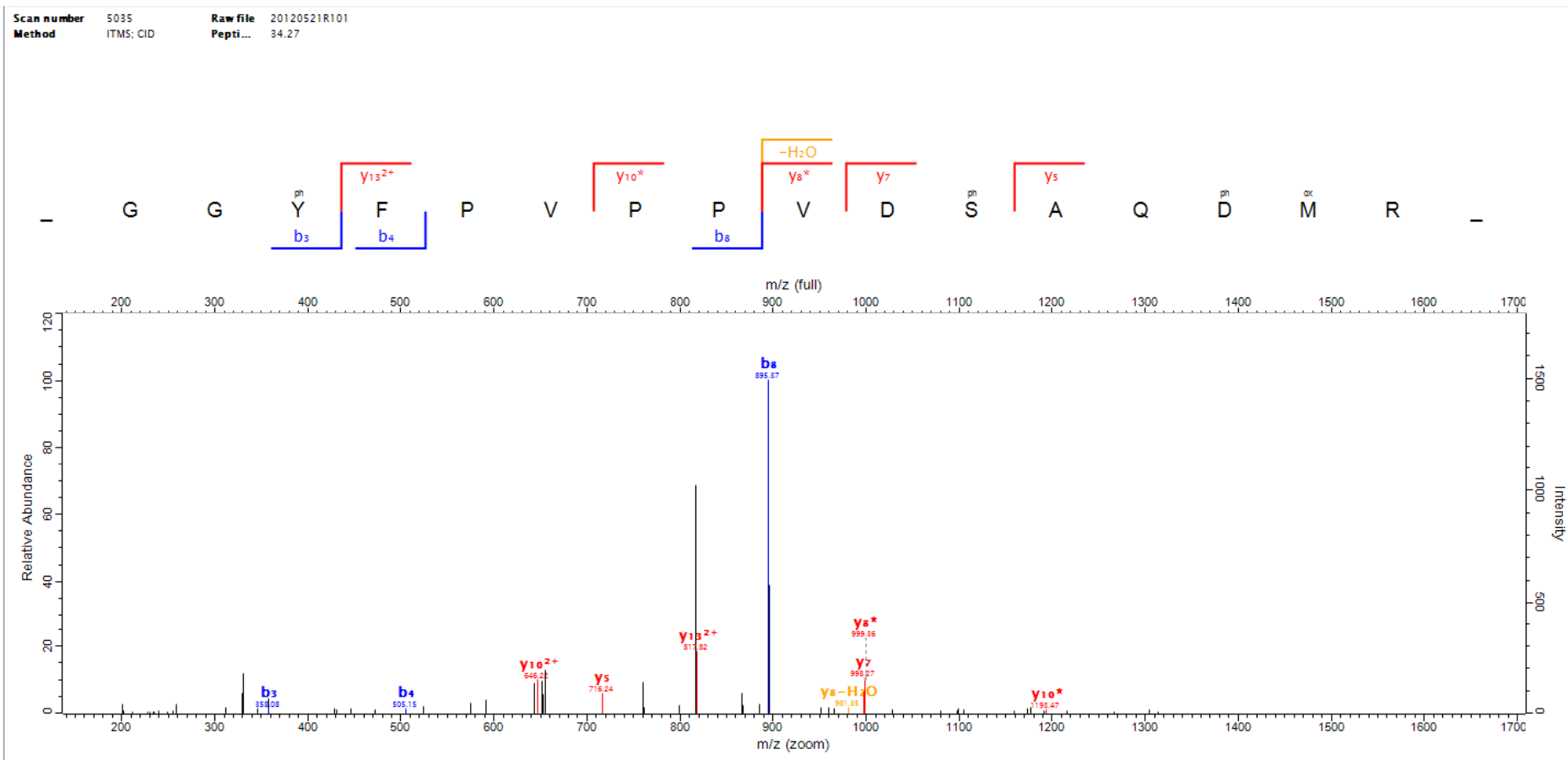

Scan number 7852 Raw file Chichi-service-phospho-A-baumannii-Sk18-R-EtOH-level2_20131121
 Method ITMS: CID Pepti... 31.36

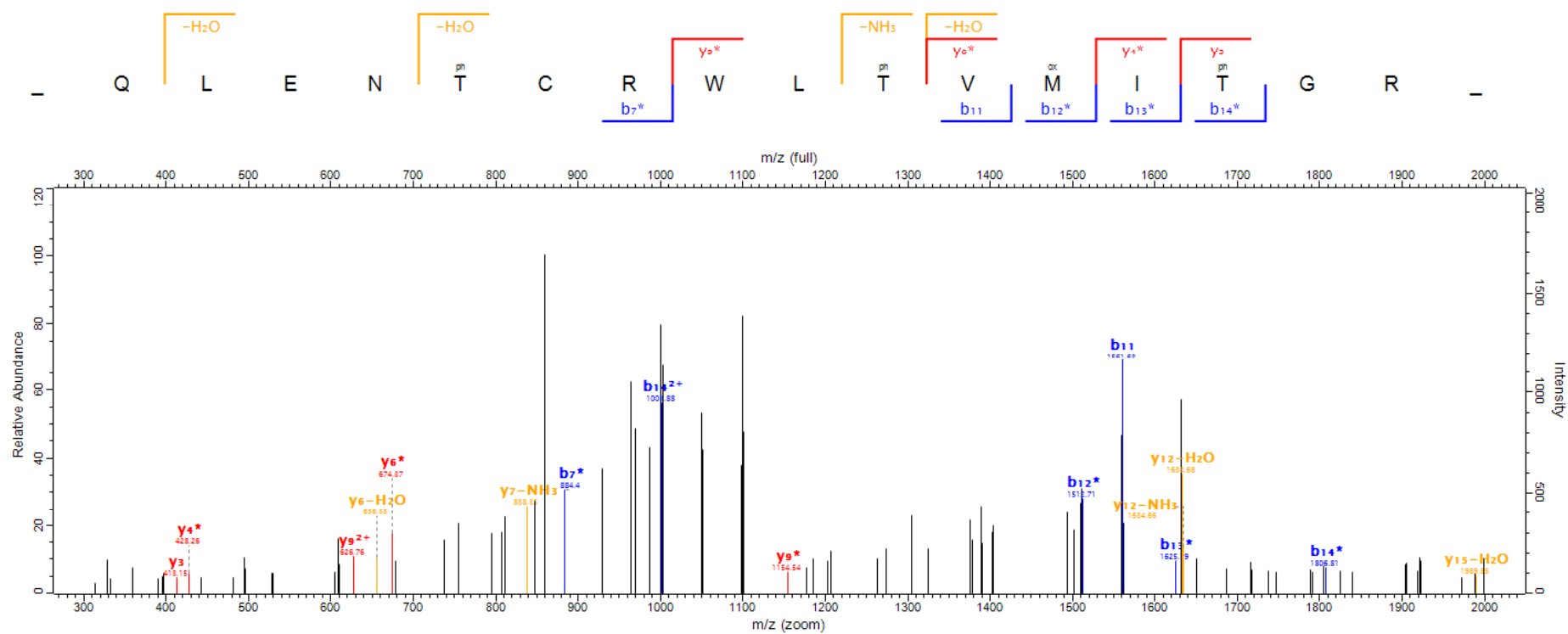

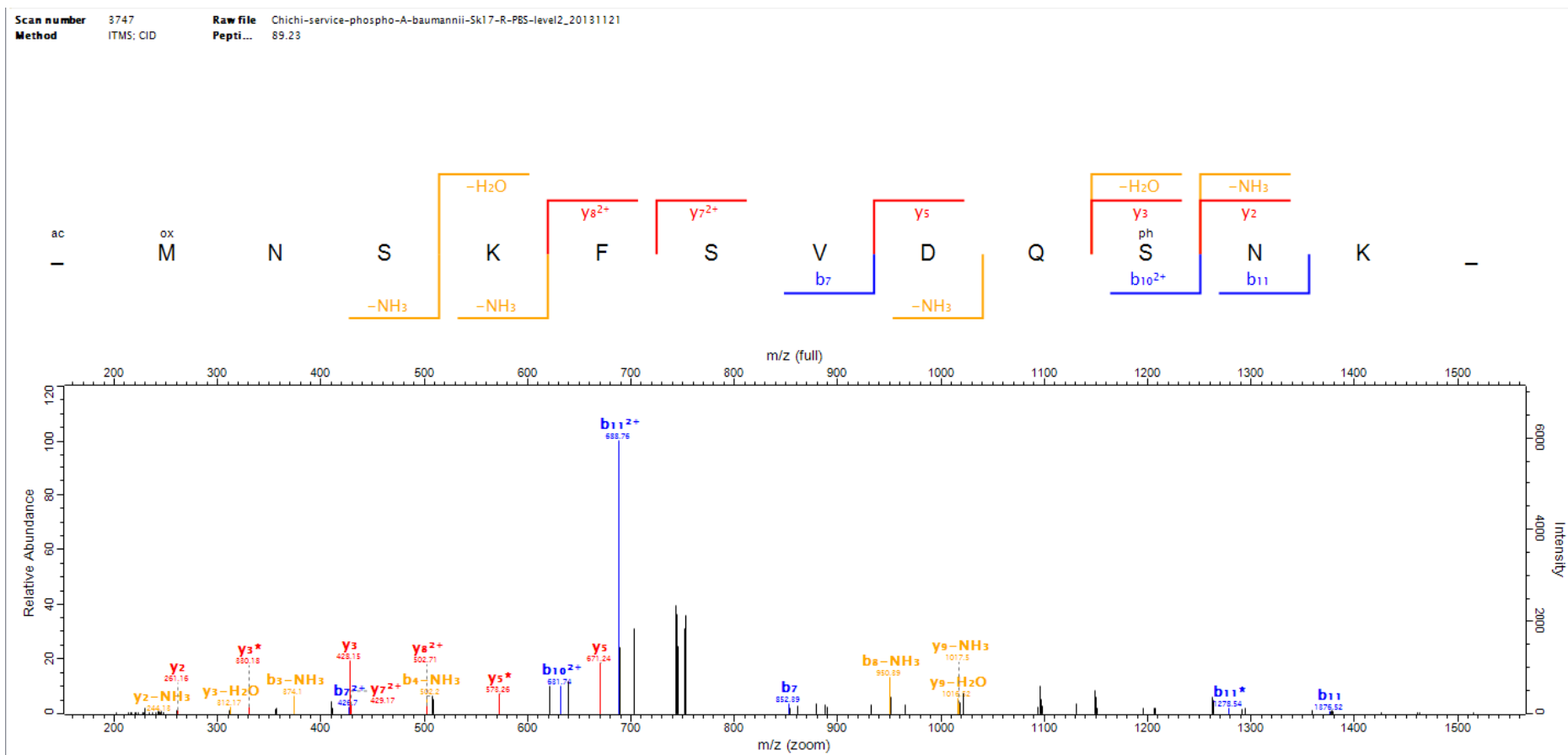

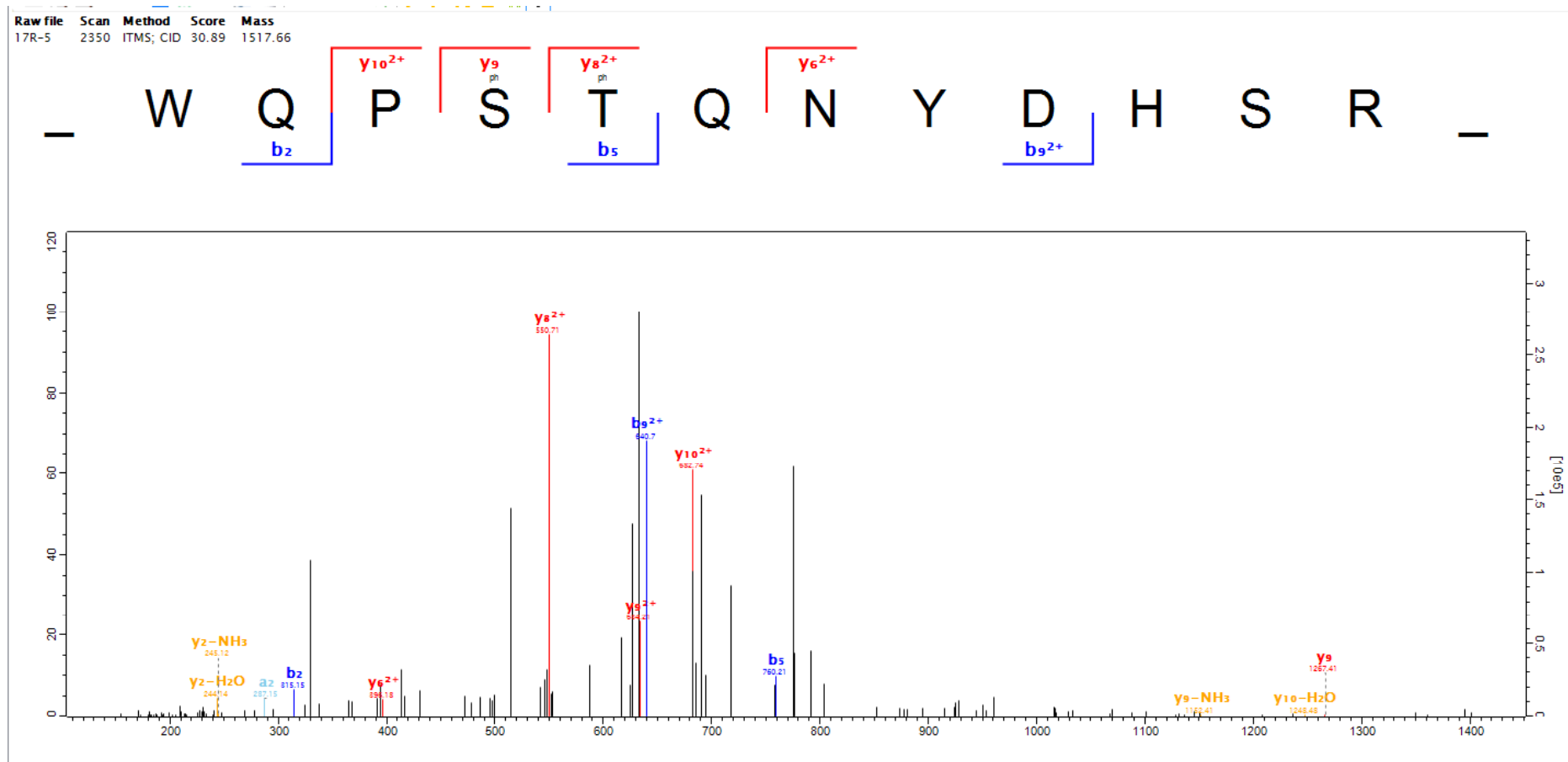

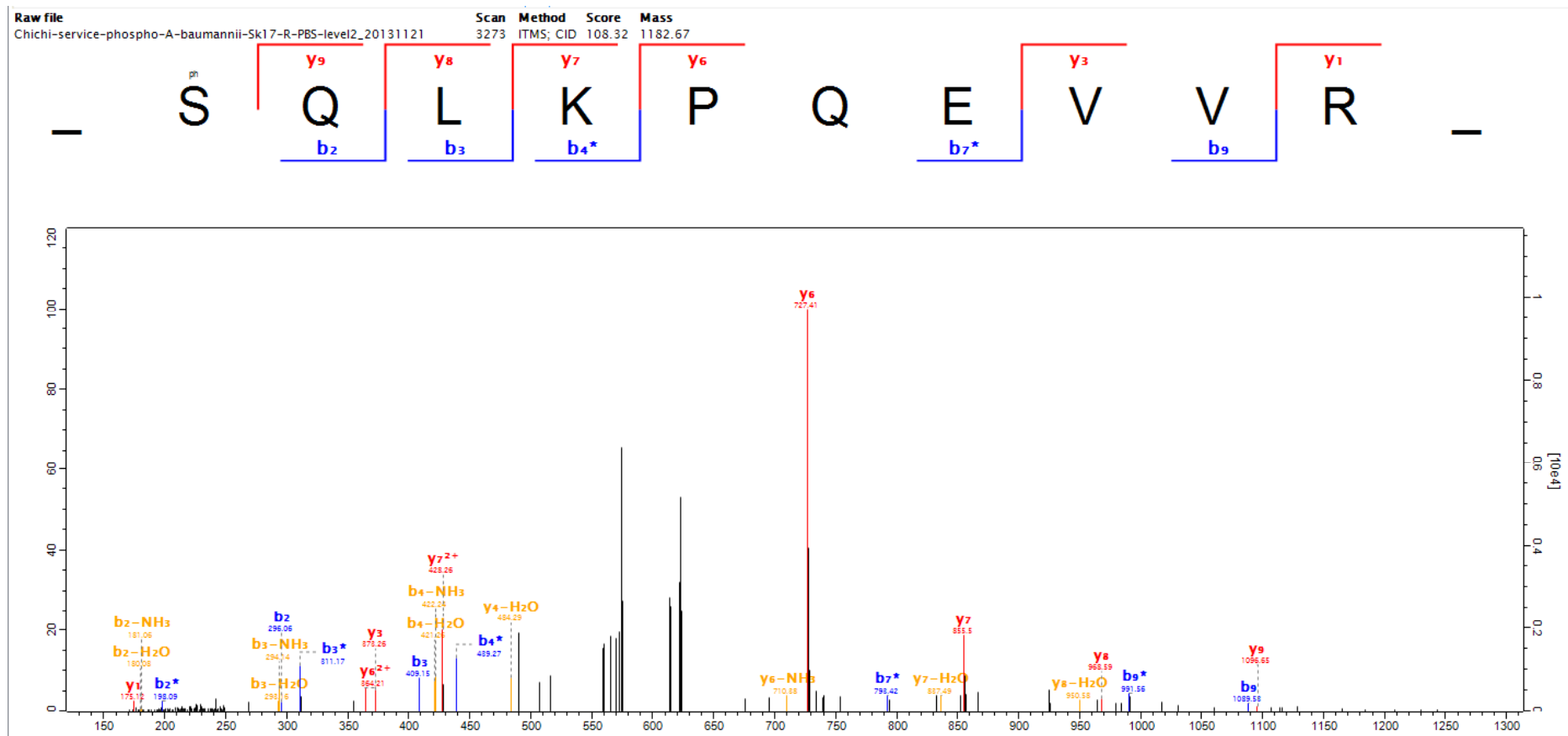

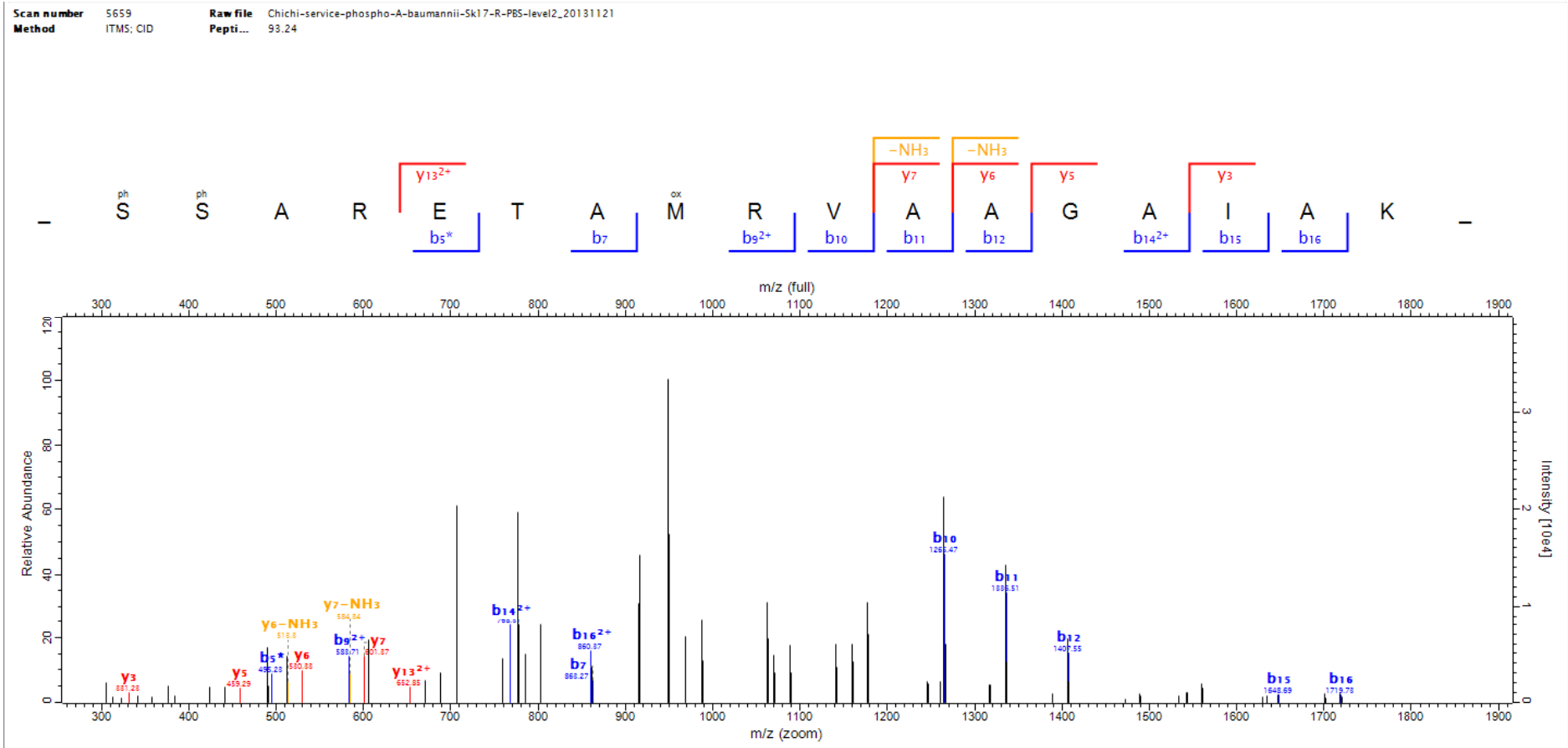

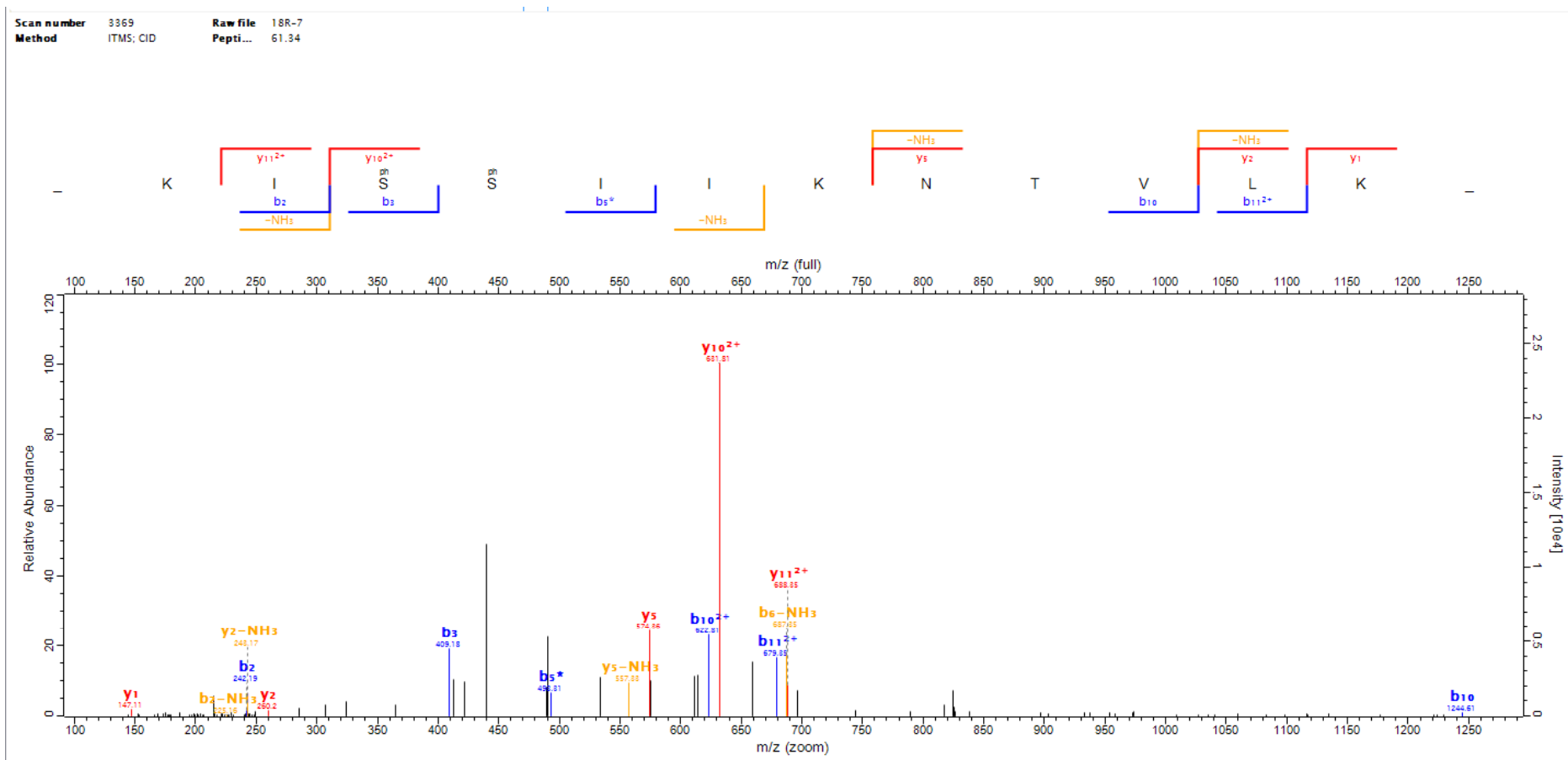

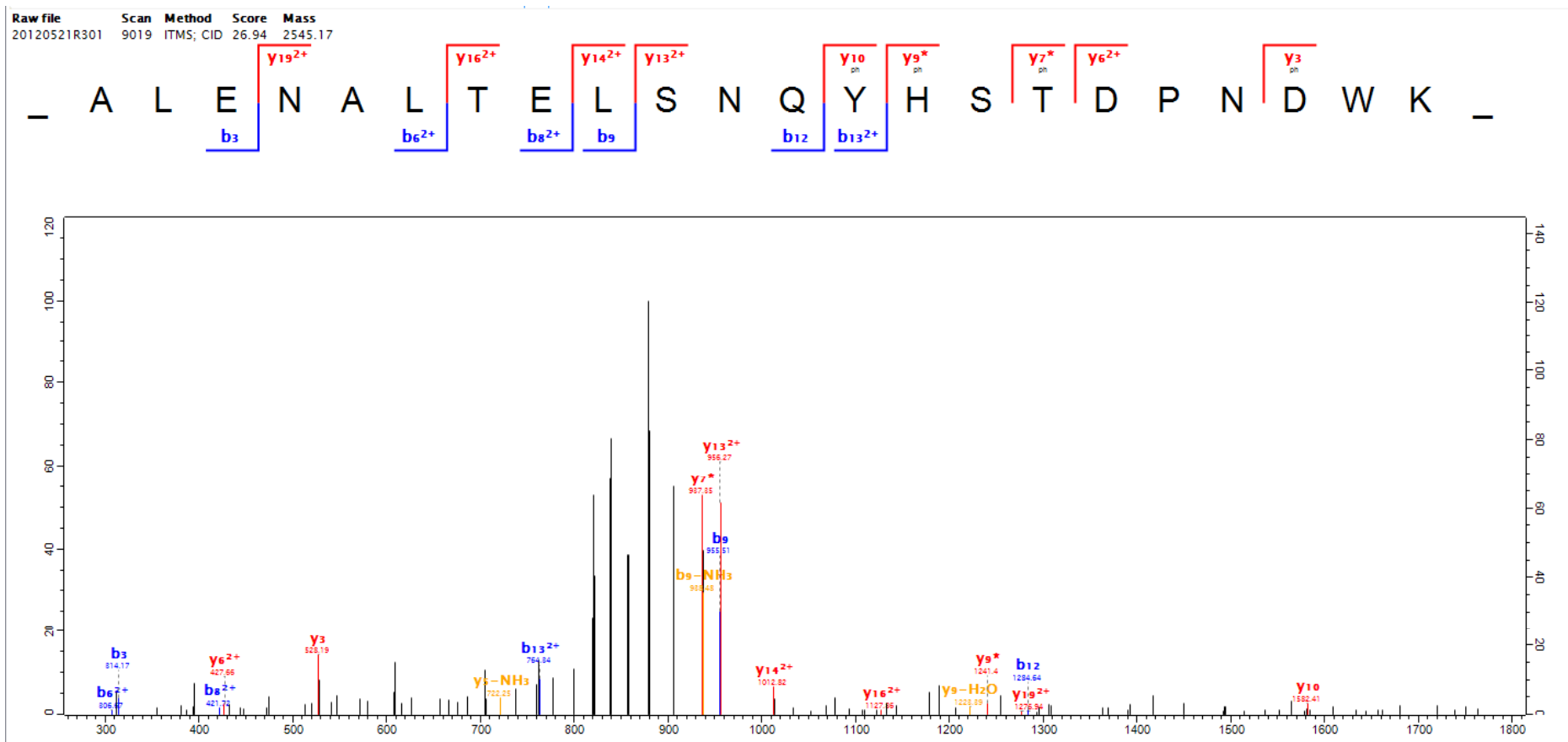

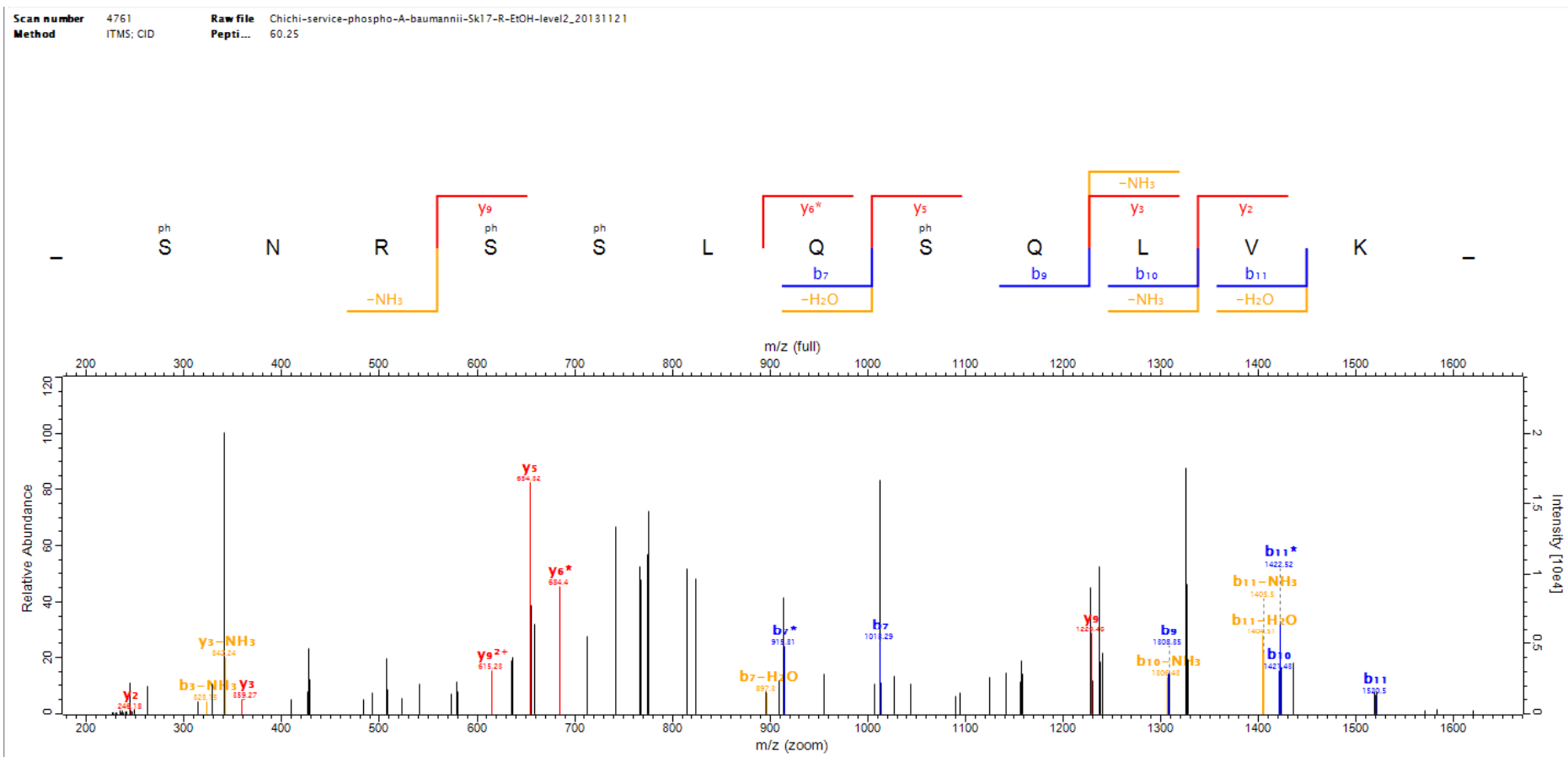

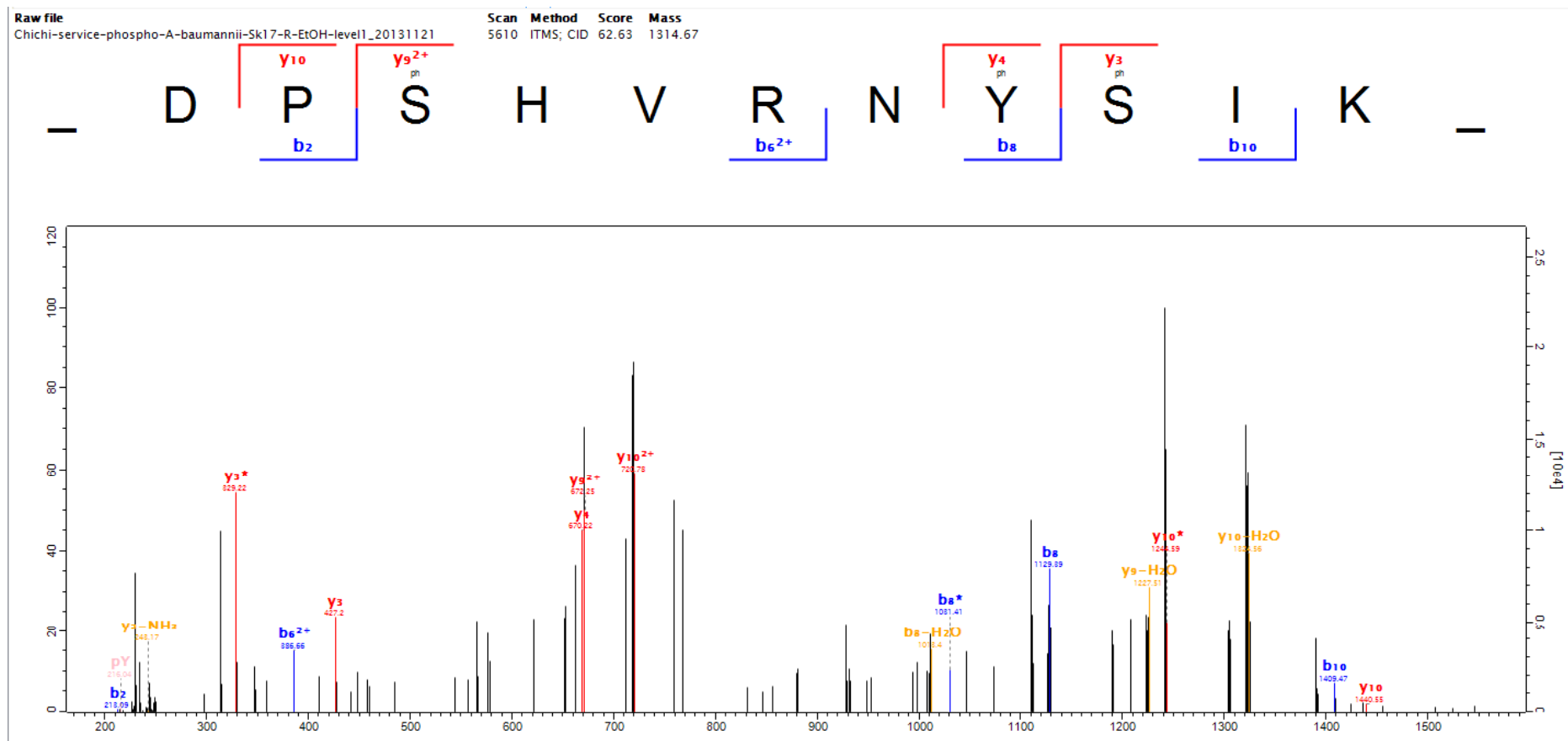

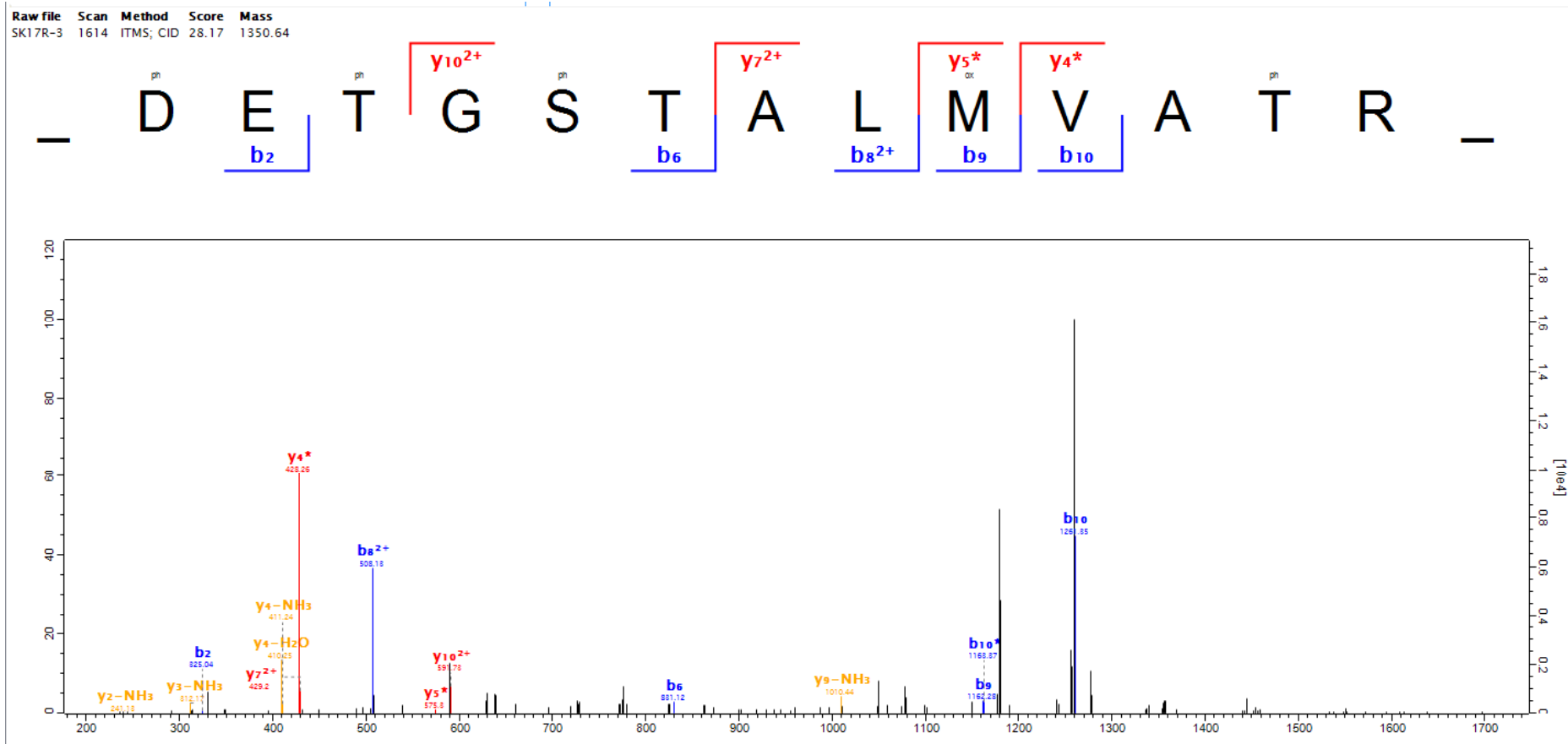

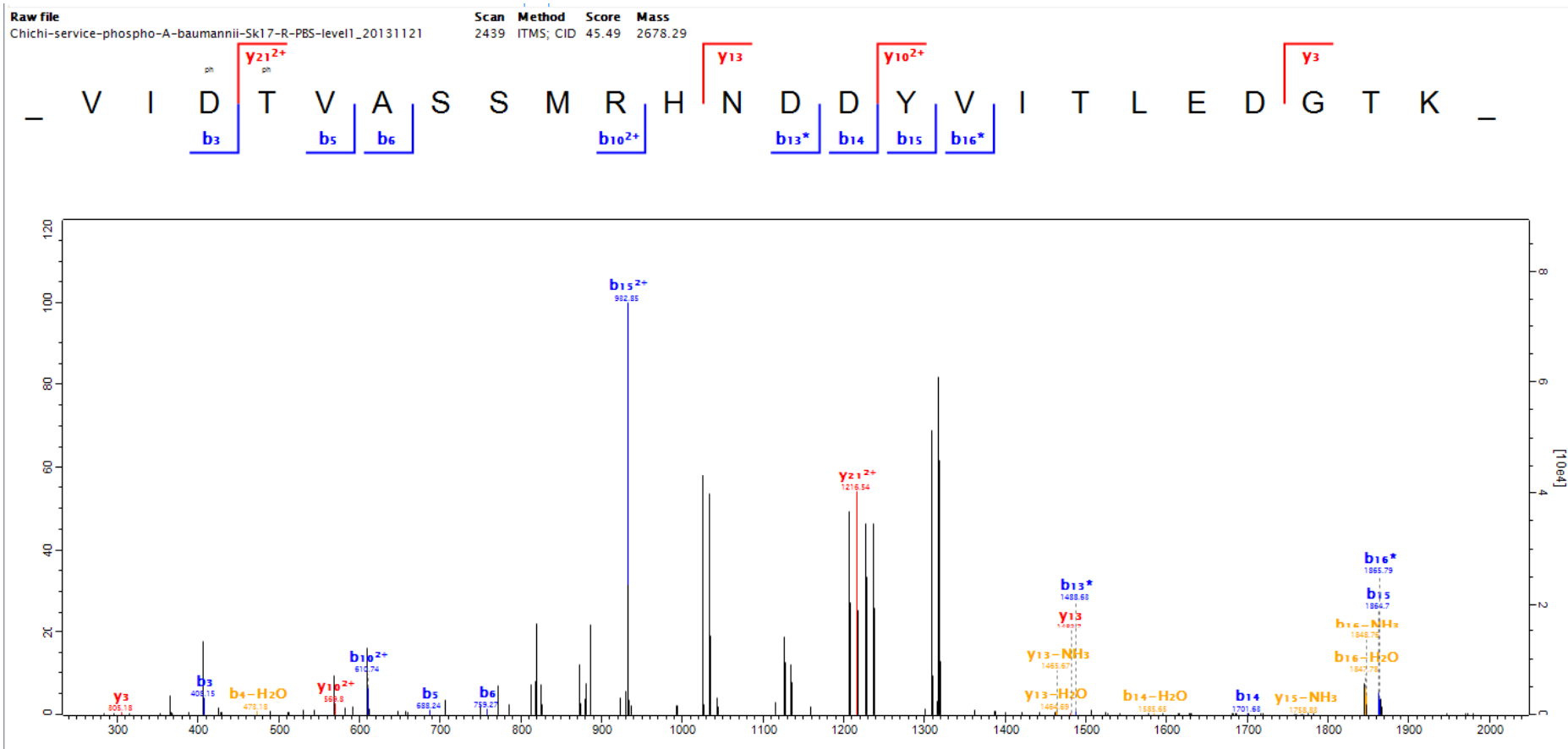

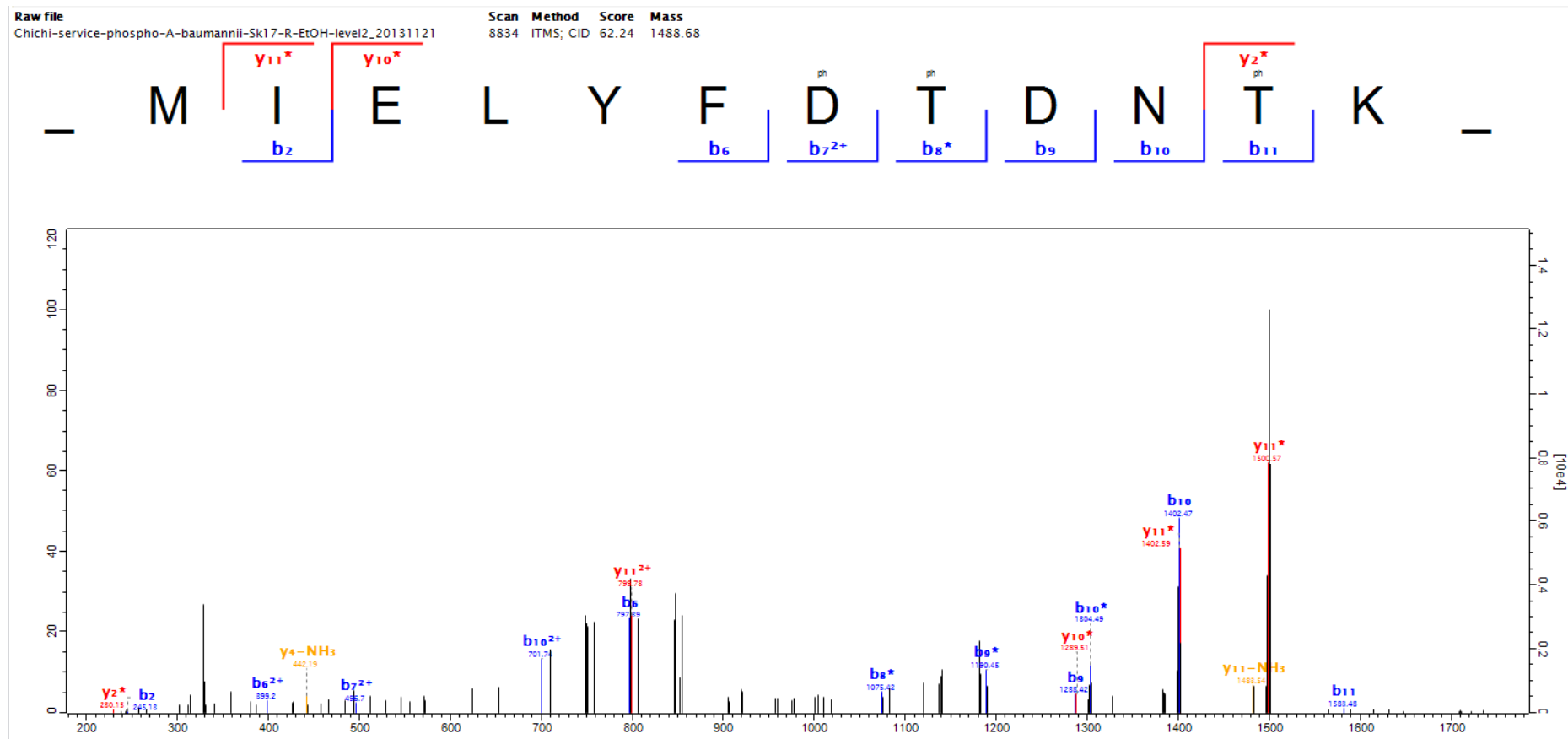

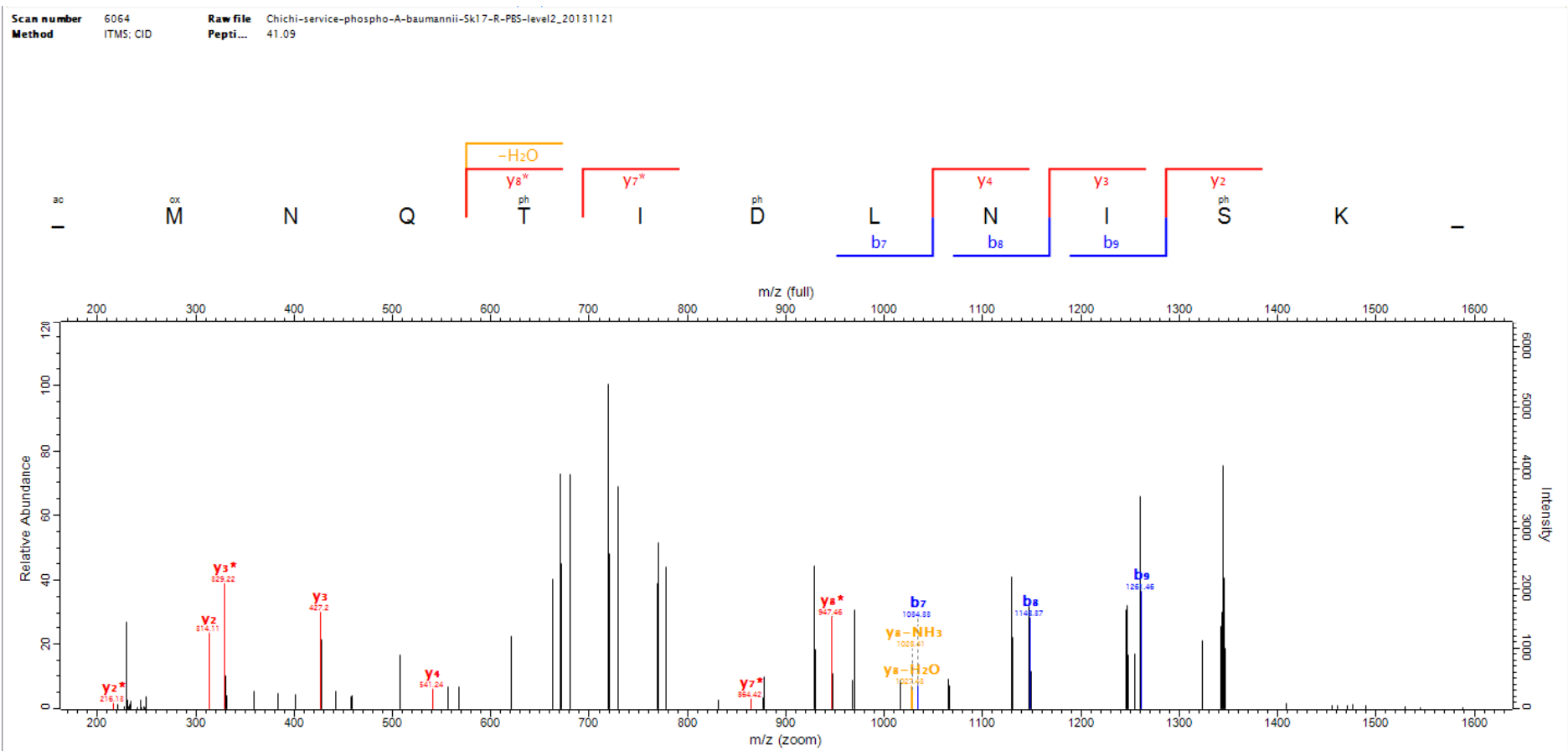

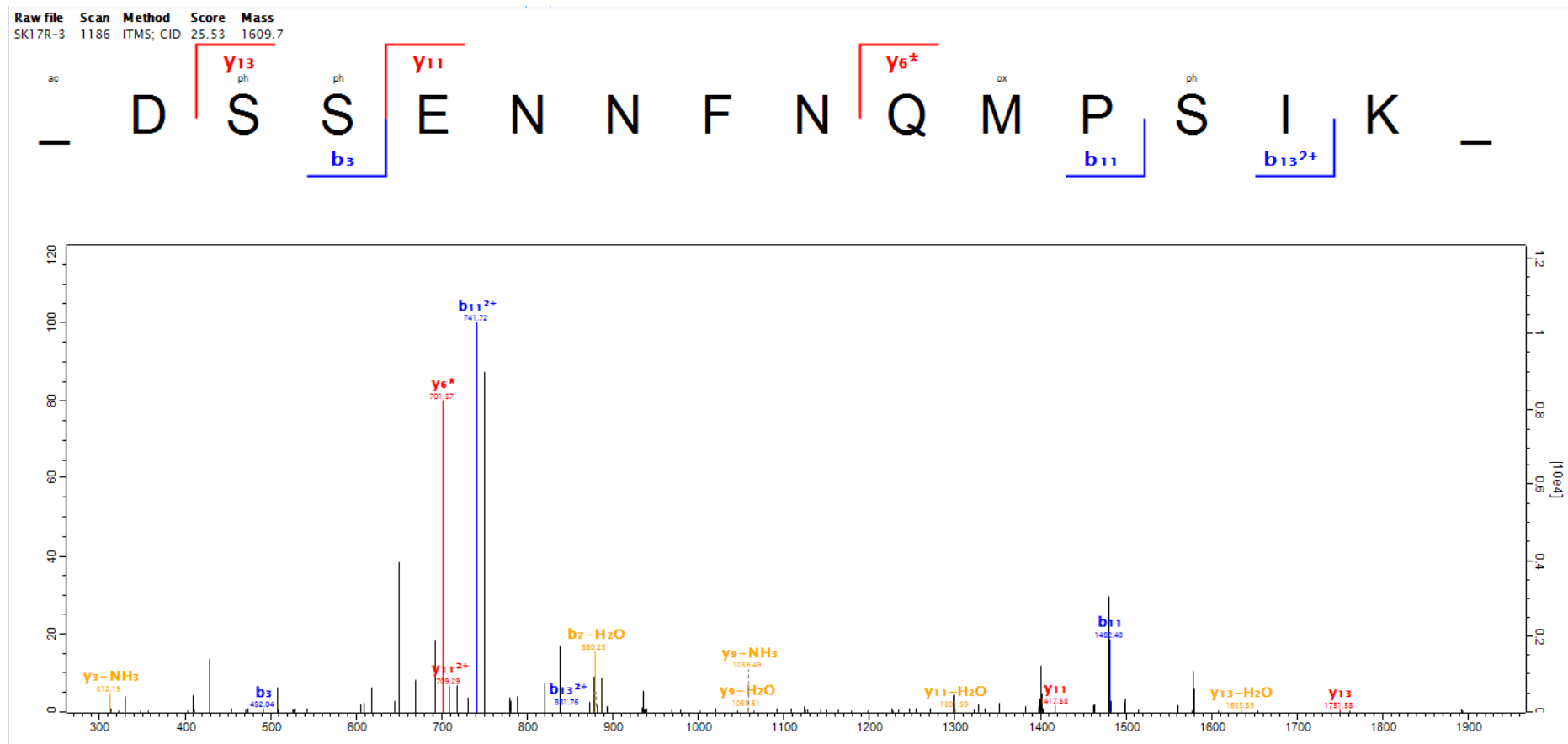

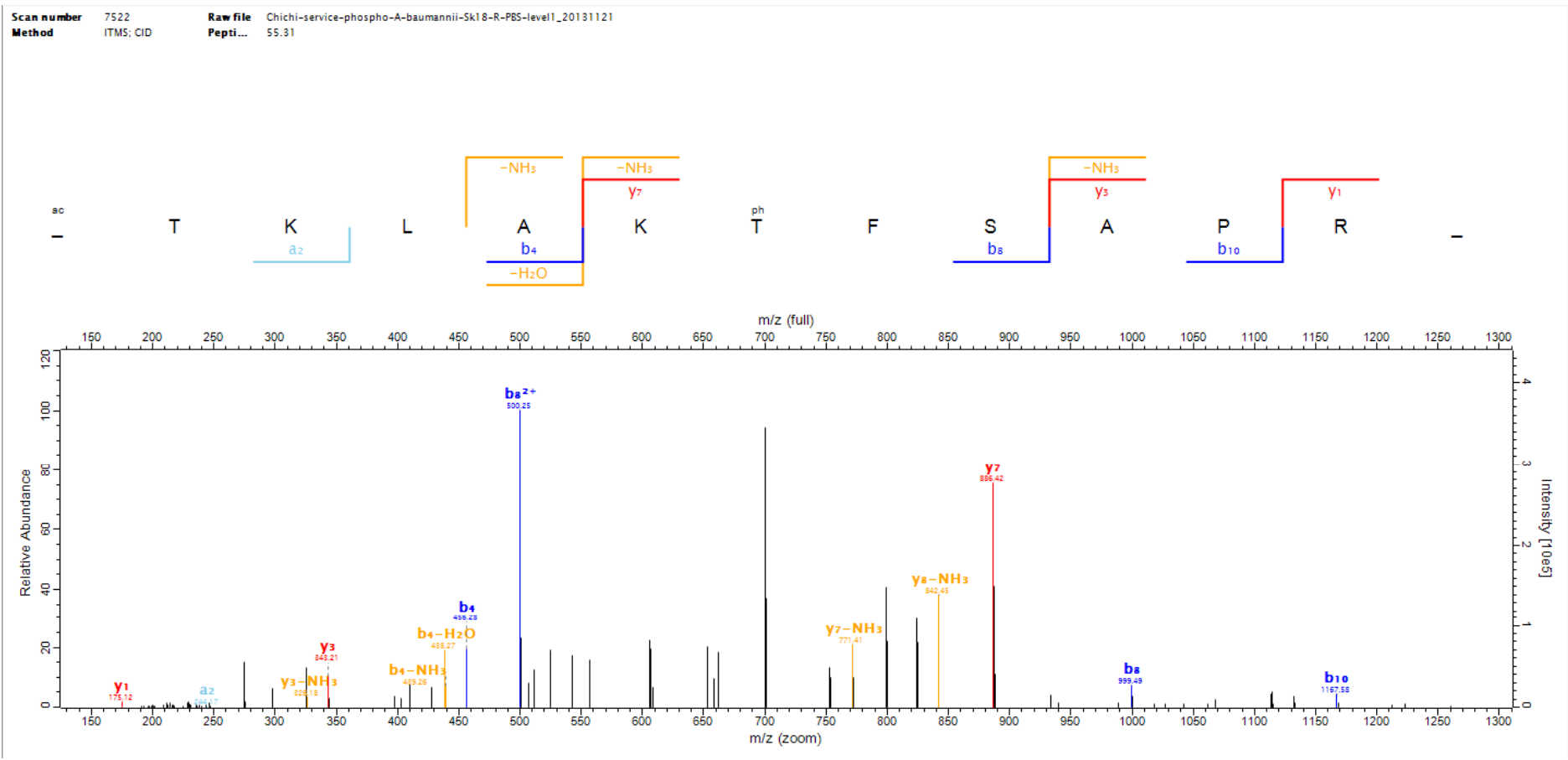

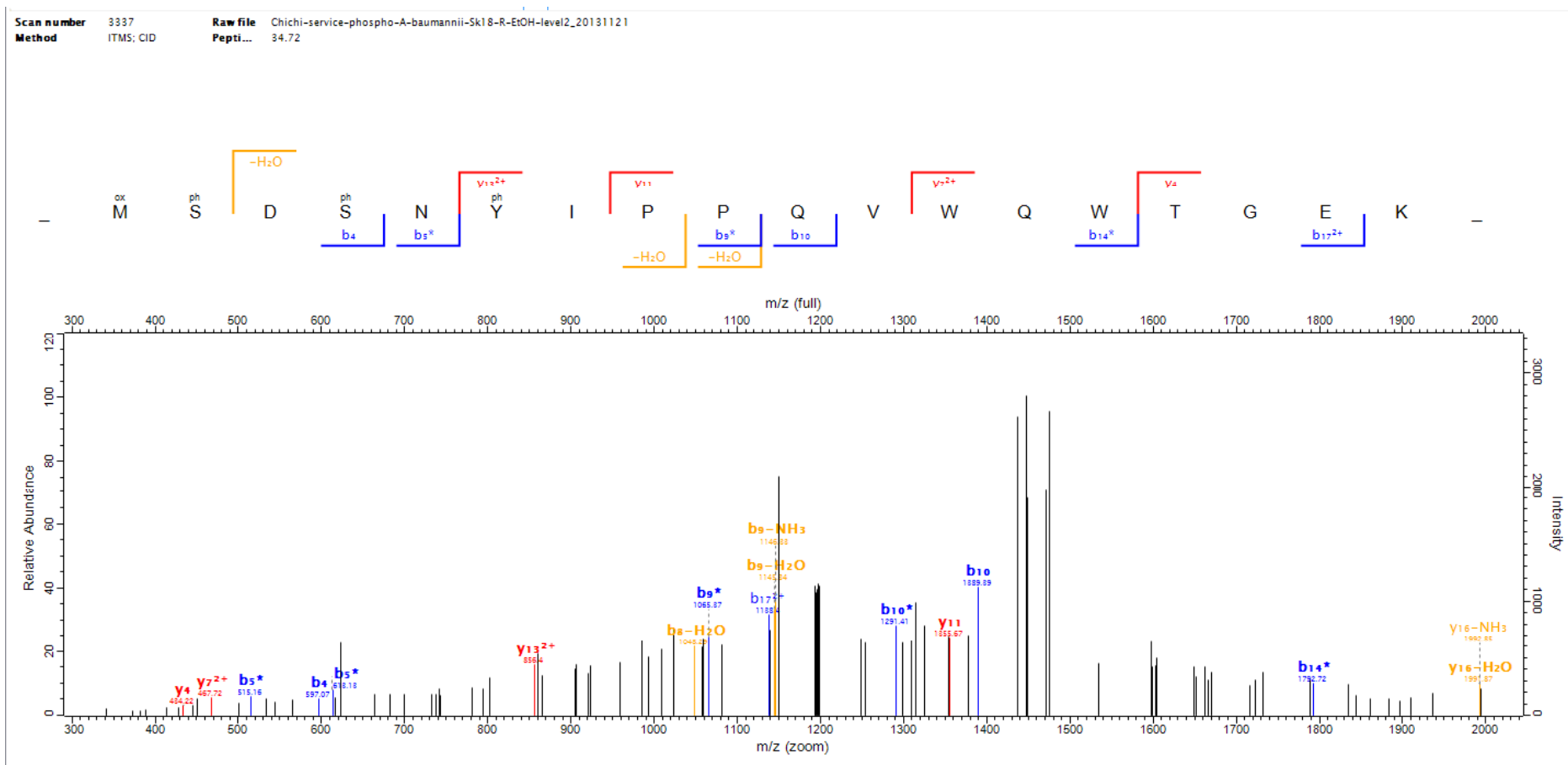

96-1

Scan number 4383 Raw file Chichi-service-phospho-A-baumannii-Sk17-R-PBS-level2_20131121
Method ITMS: CID Pepti... 52.39

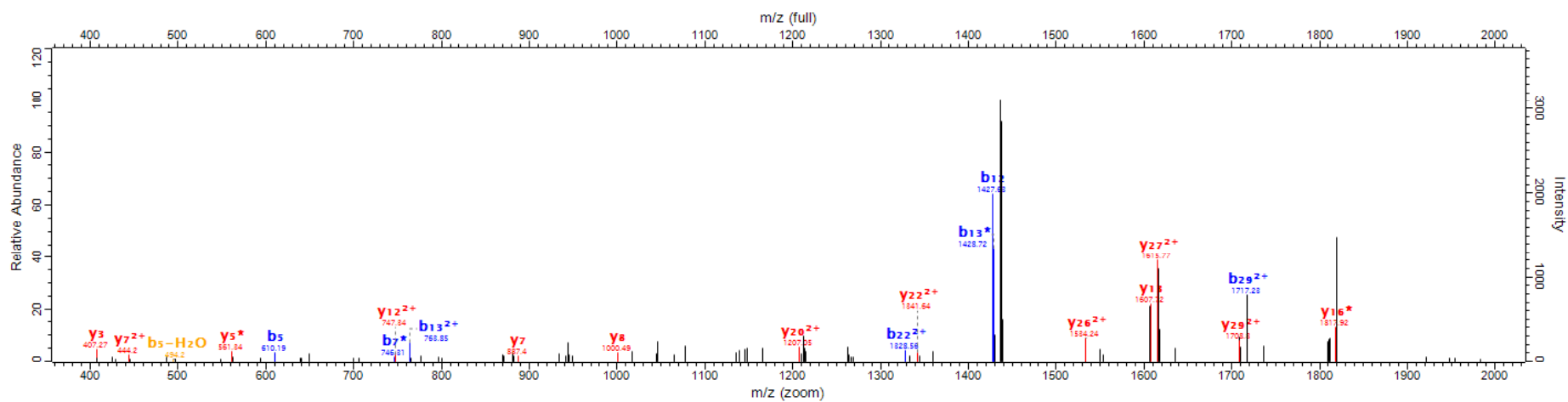
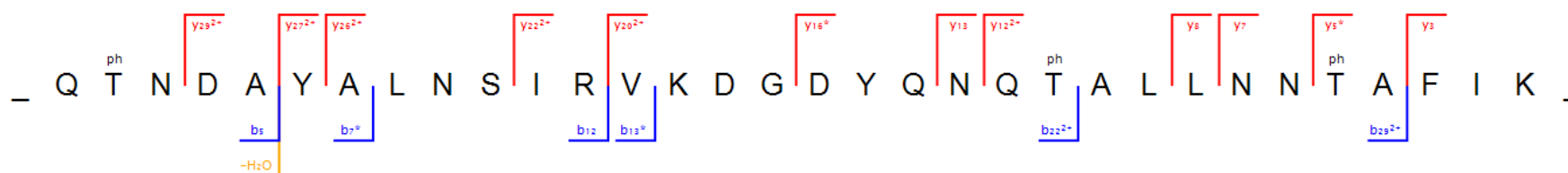

96-2

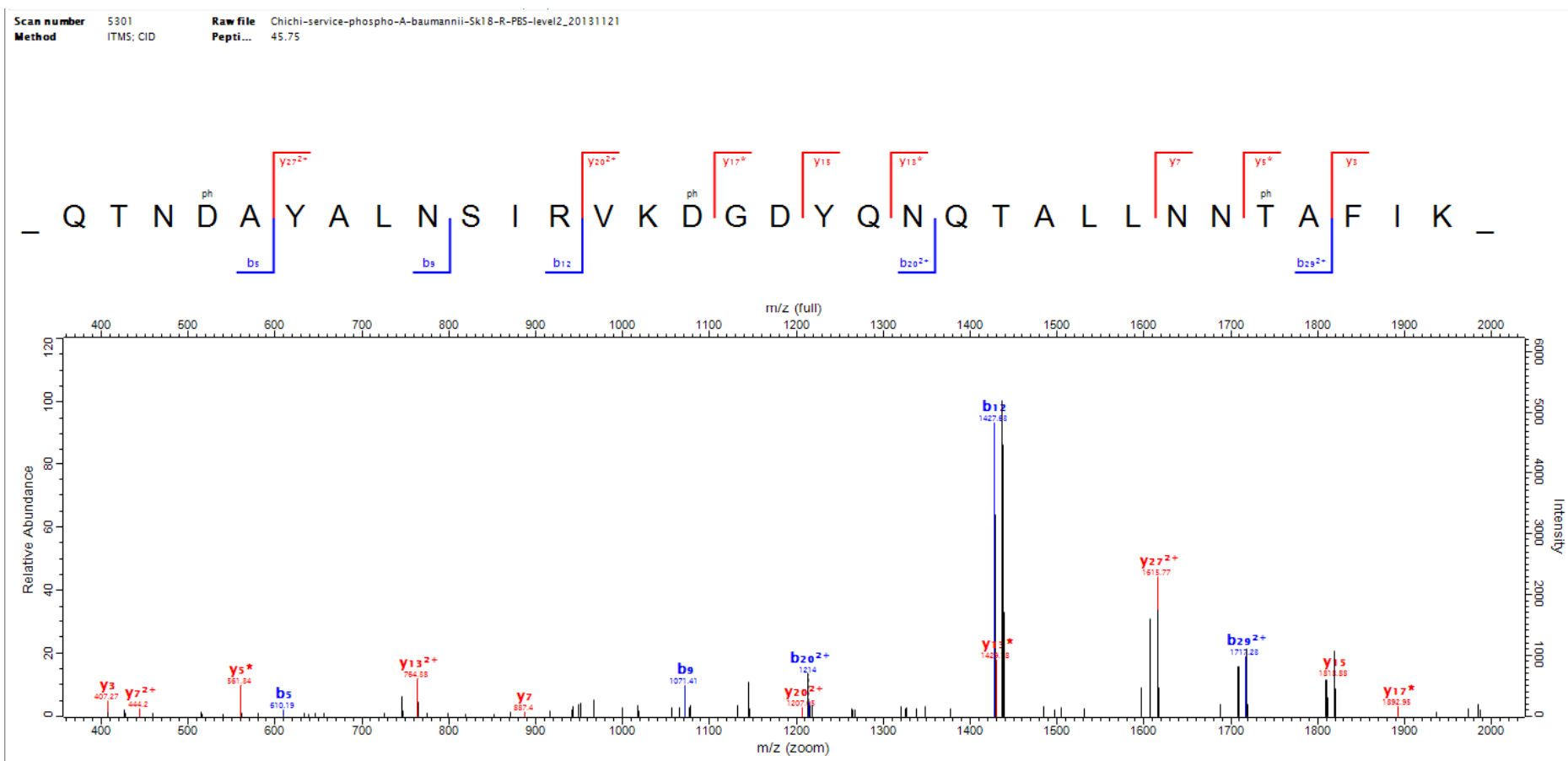

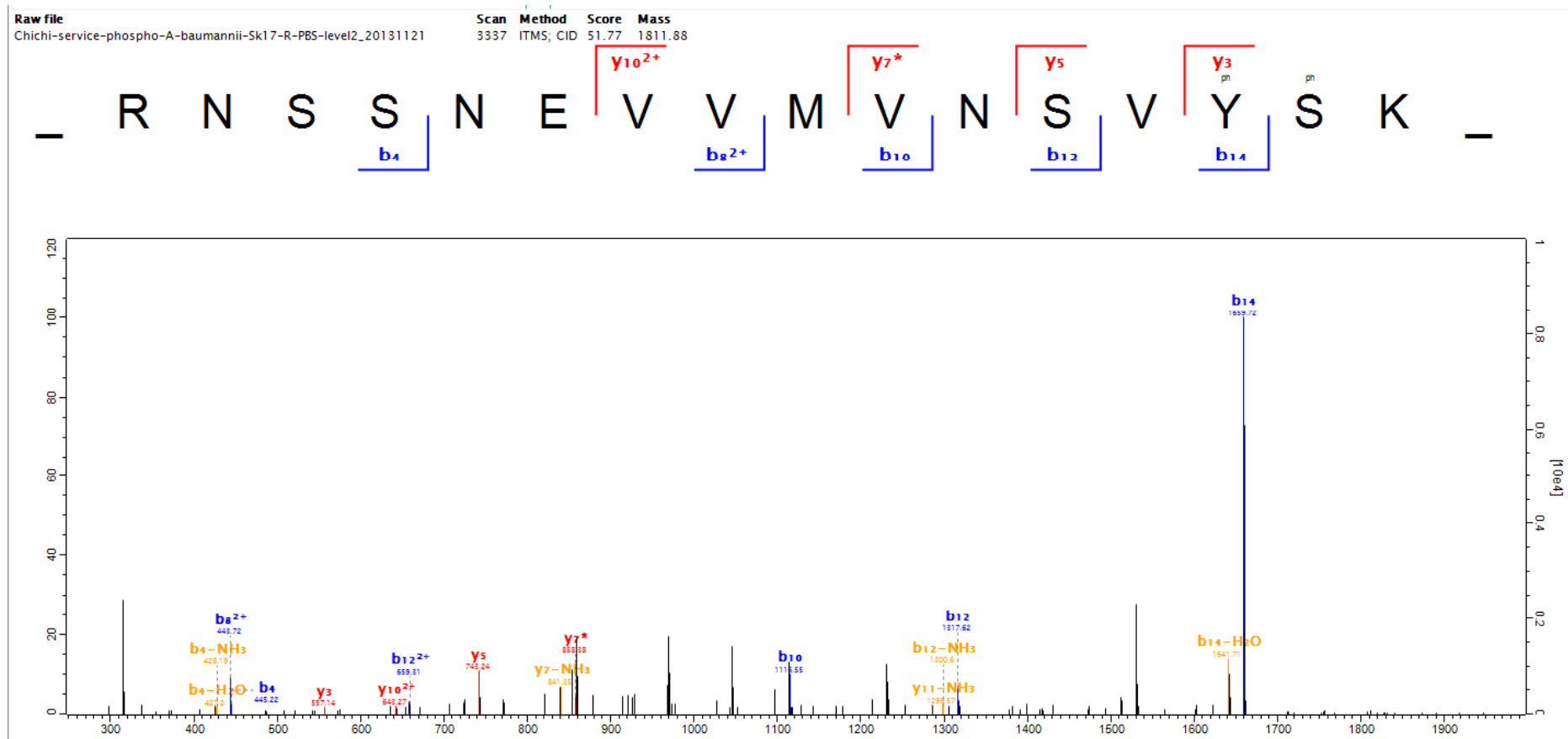

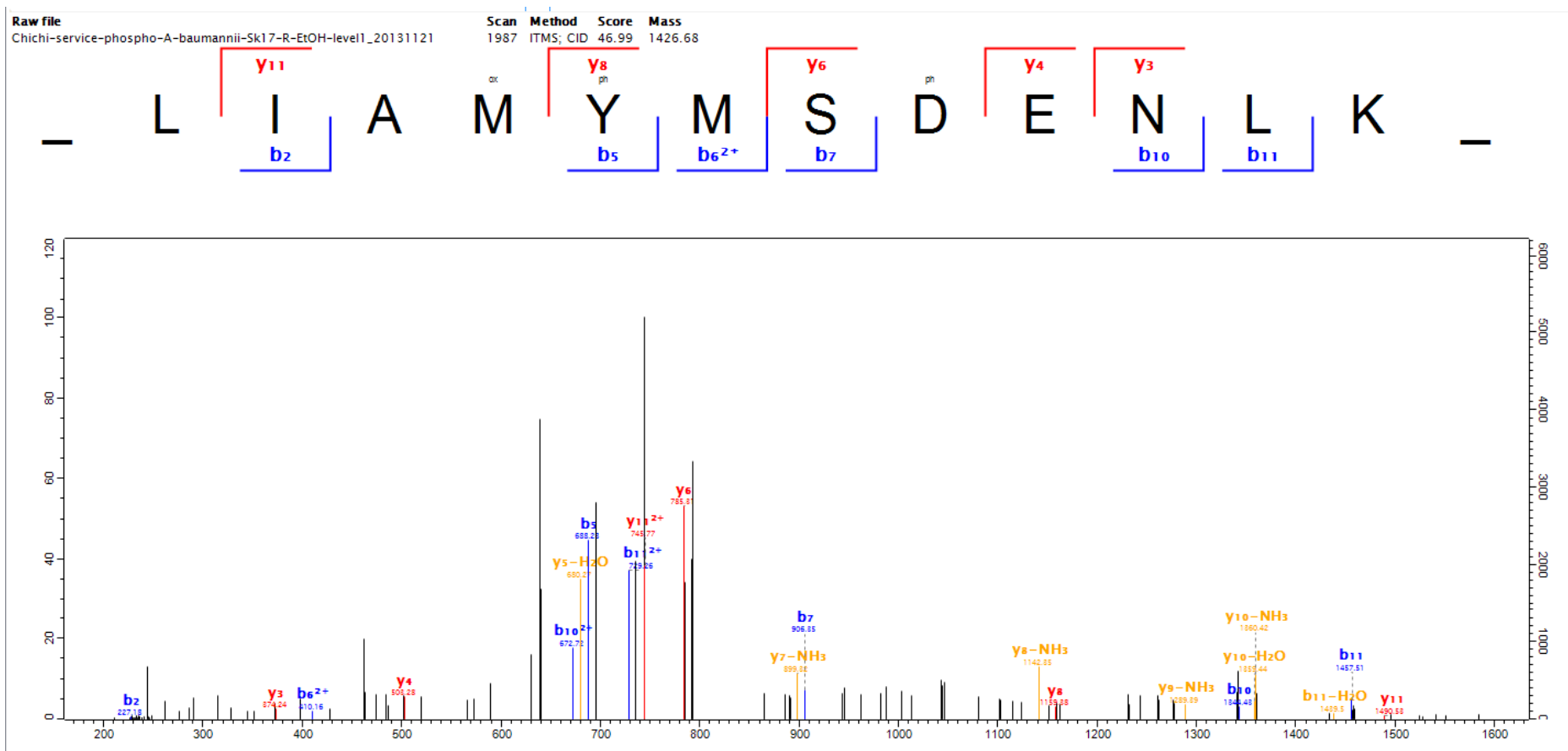

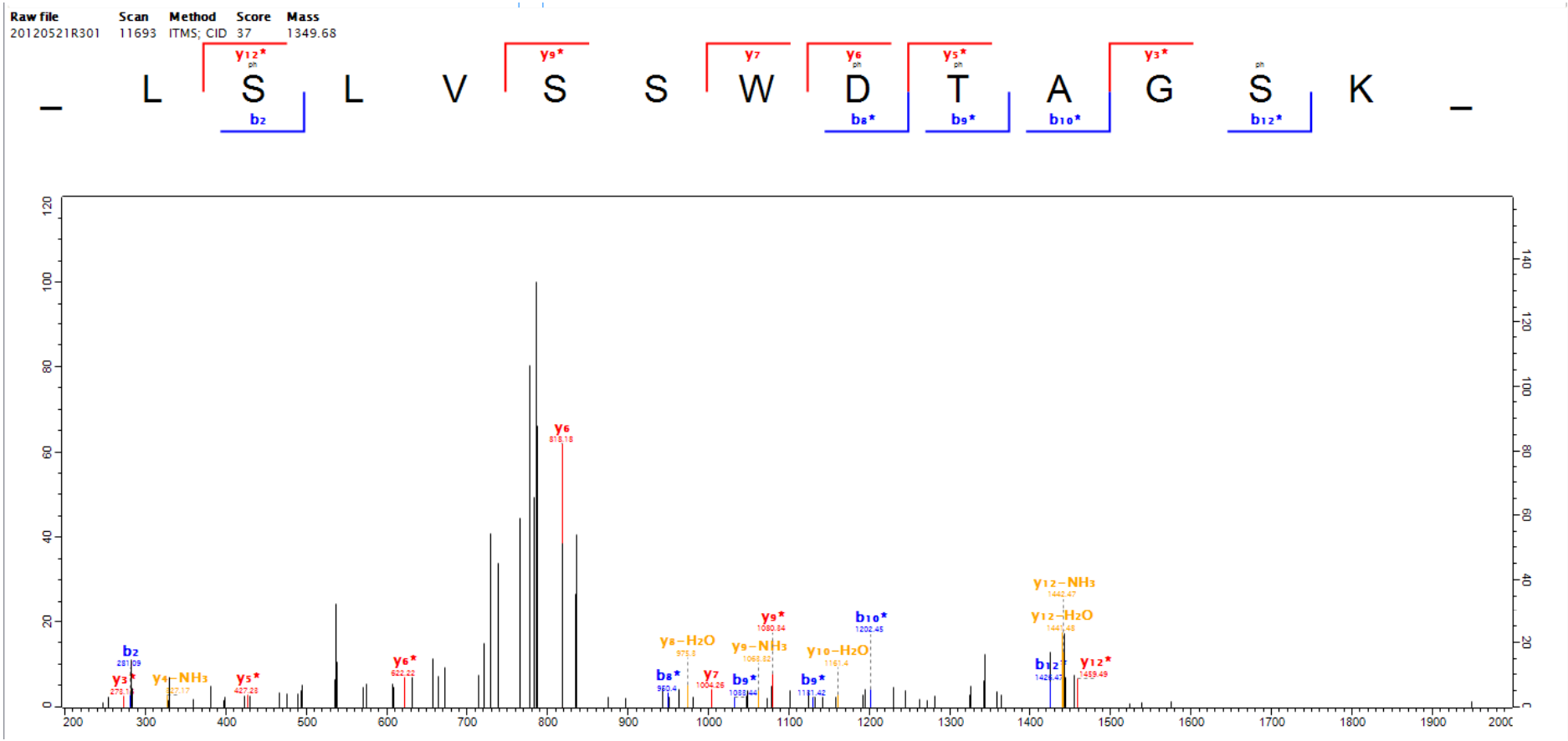

100

Raw file 20120521R201 Scan 3748 Method ITMS; CID Score 25.82 Mass 1212.57

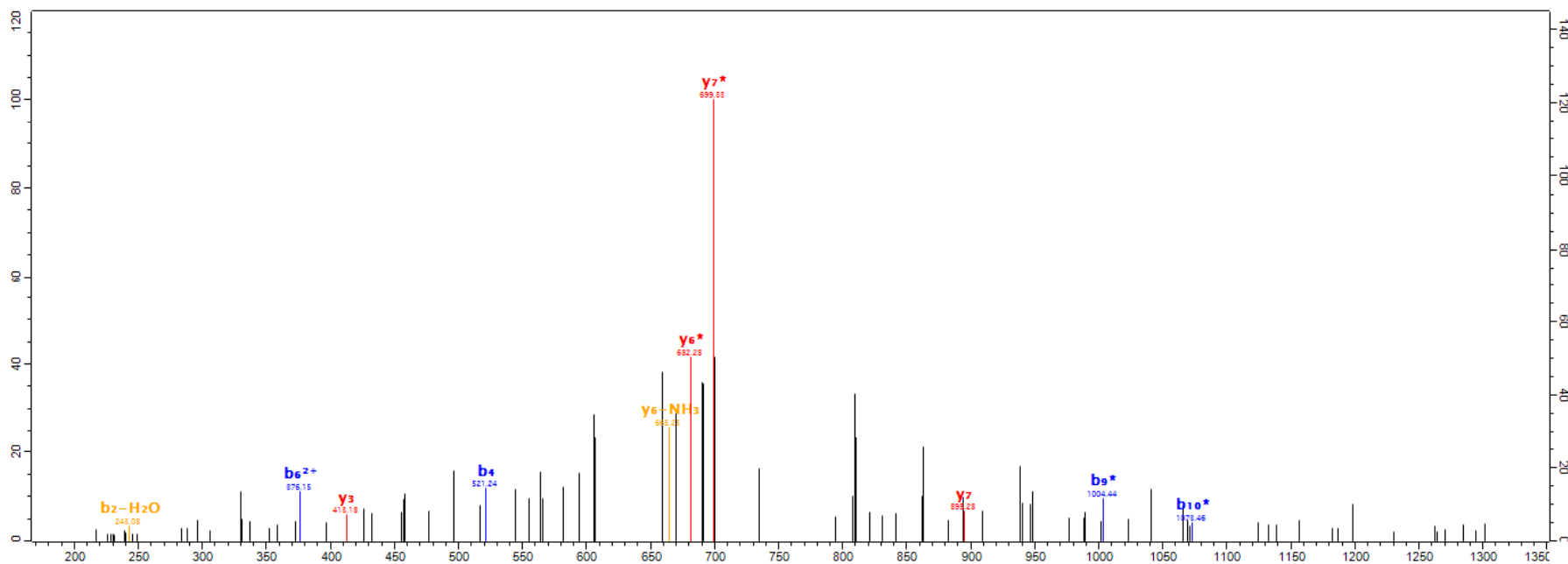
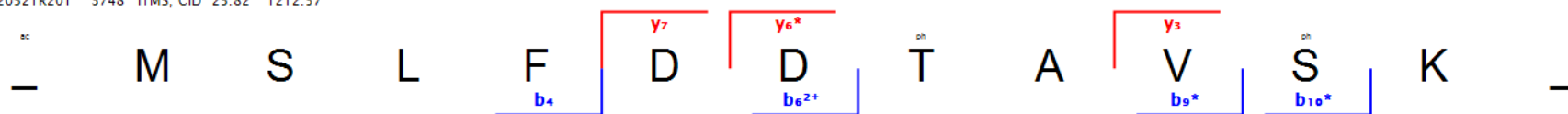

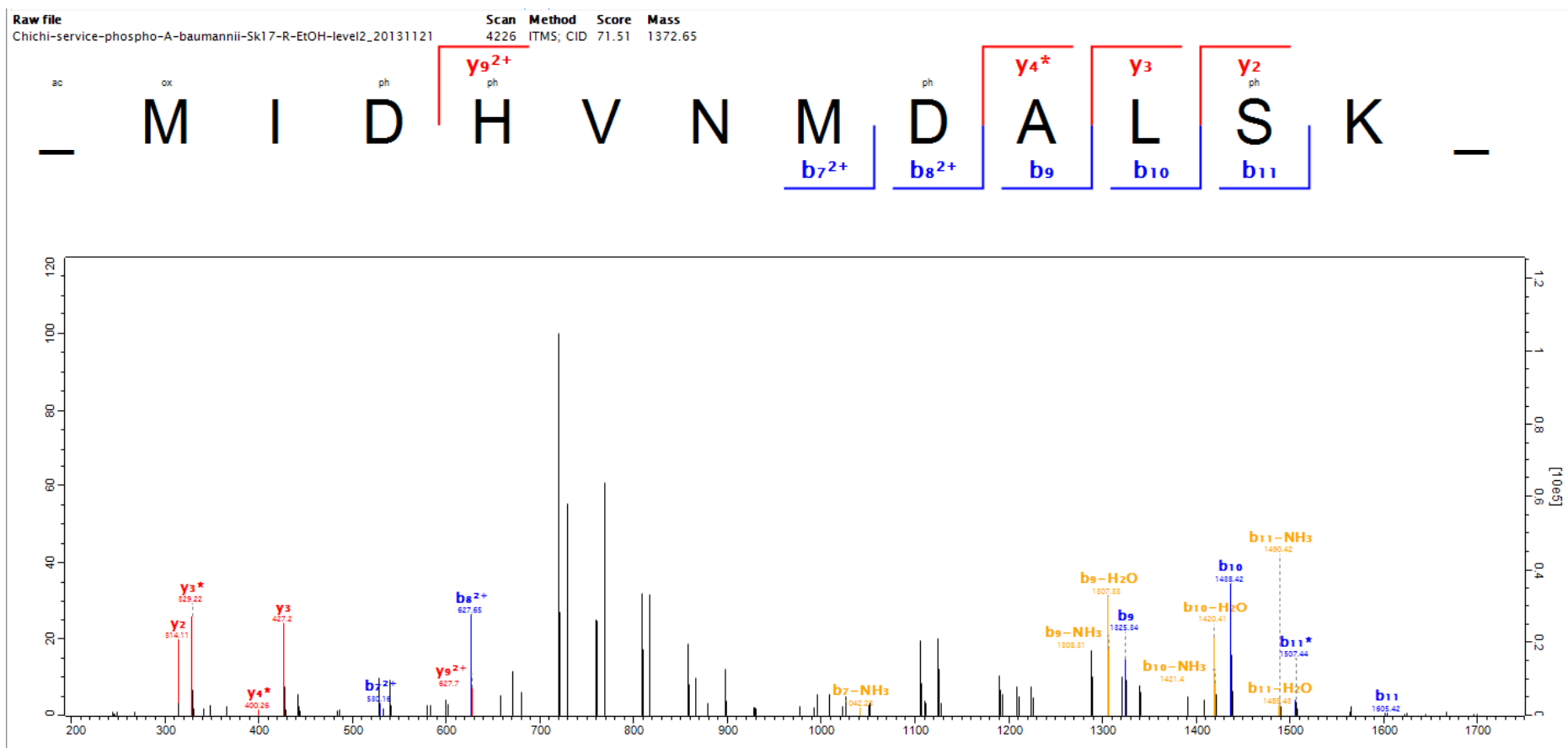

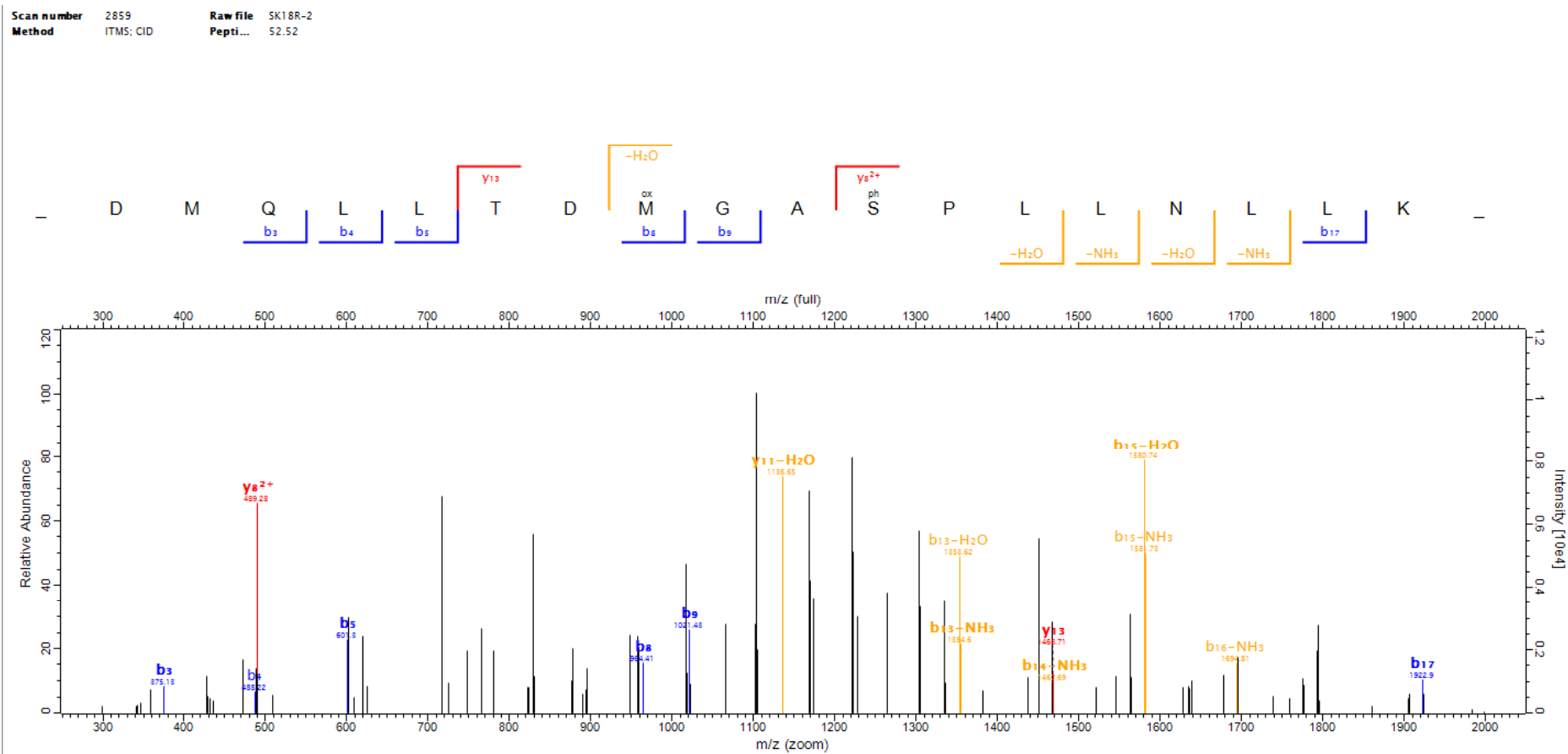

103

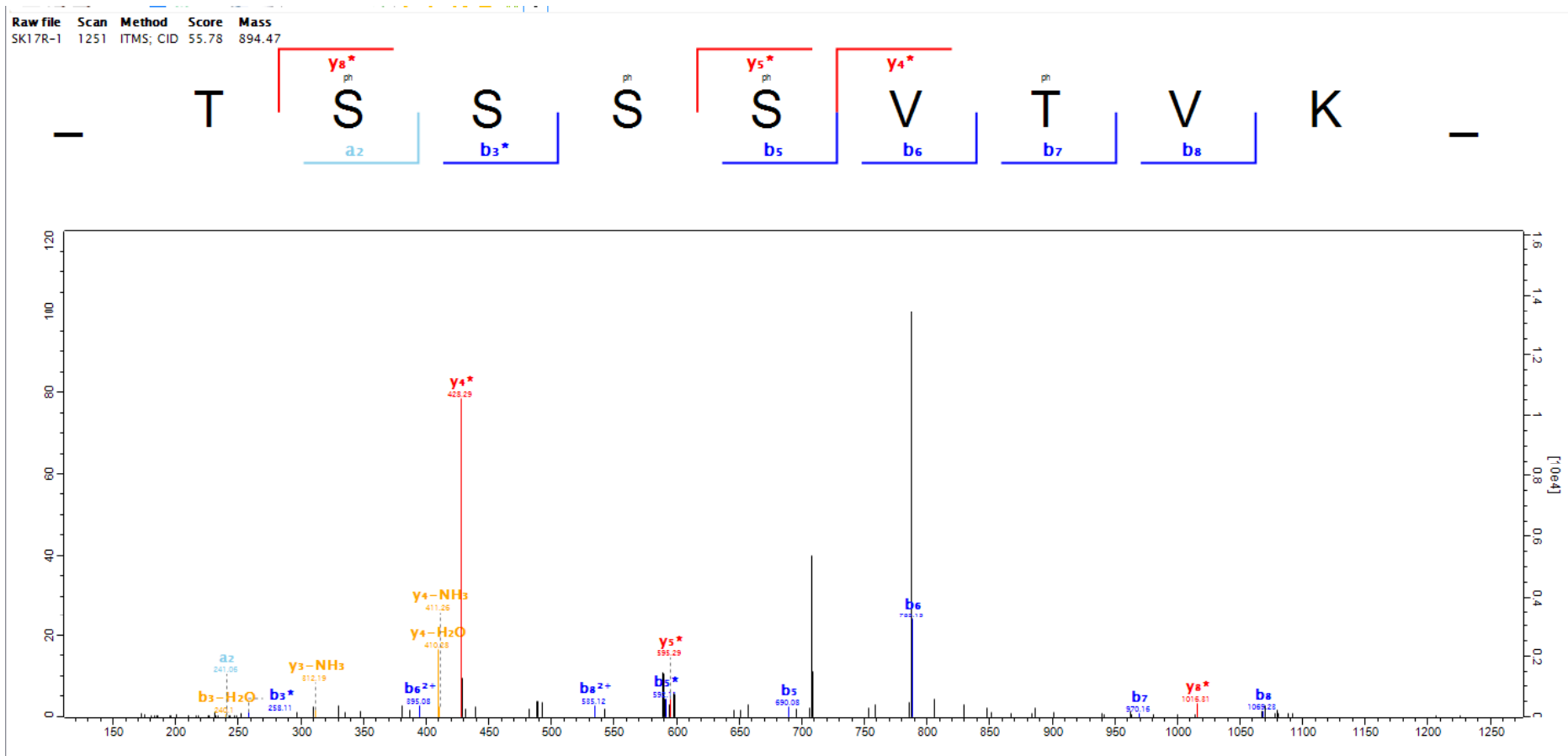

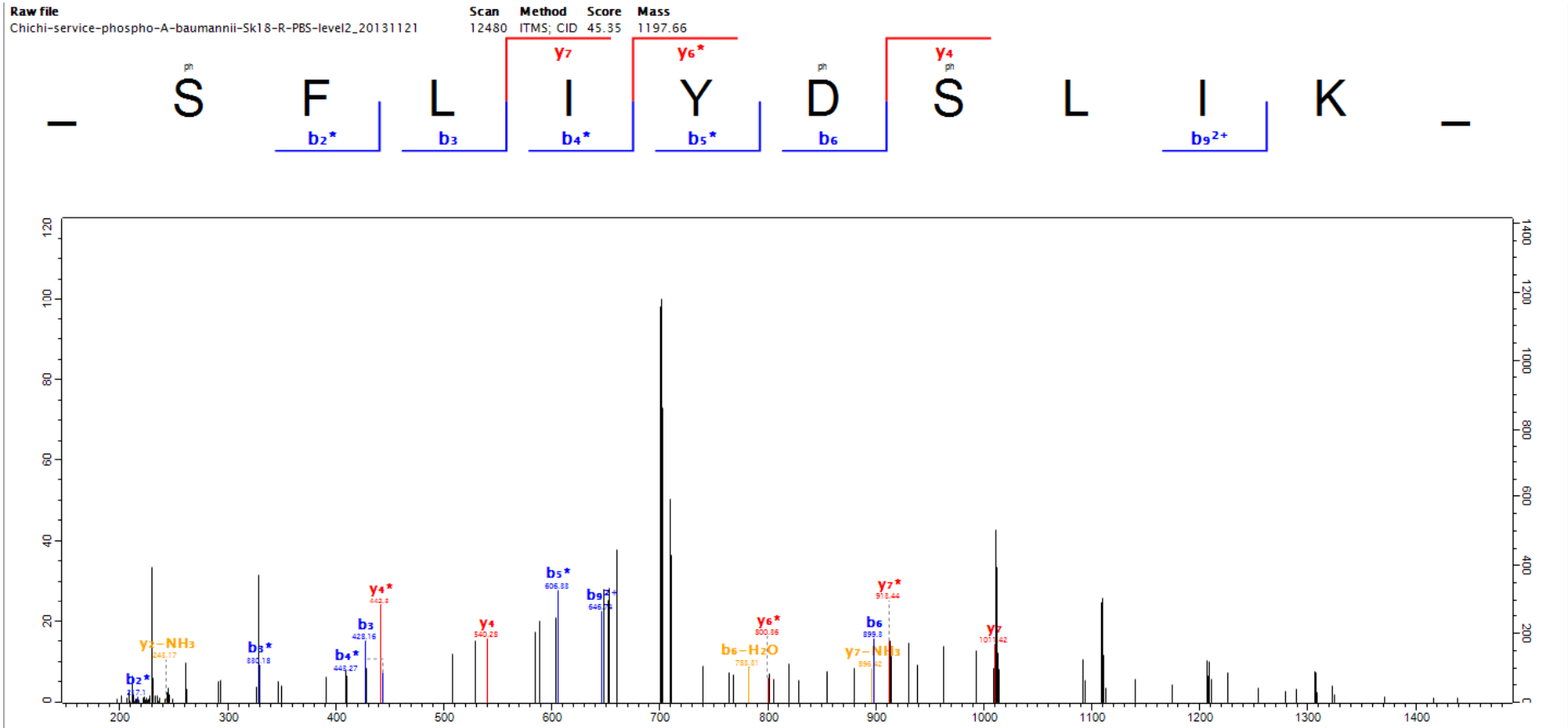

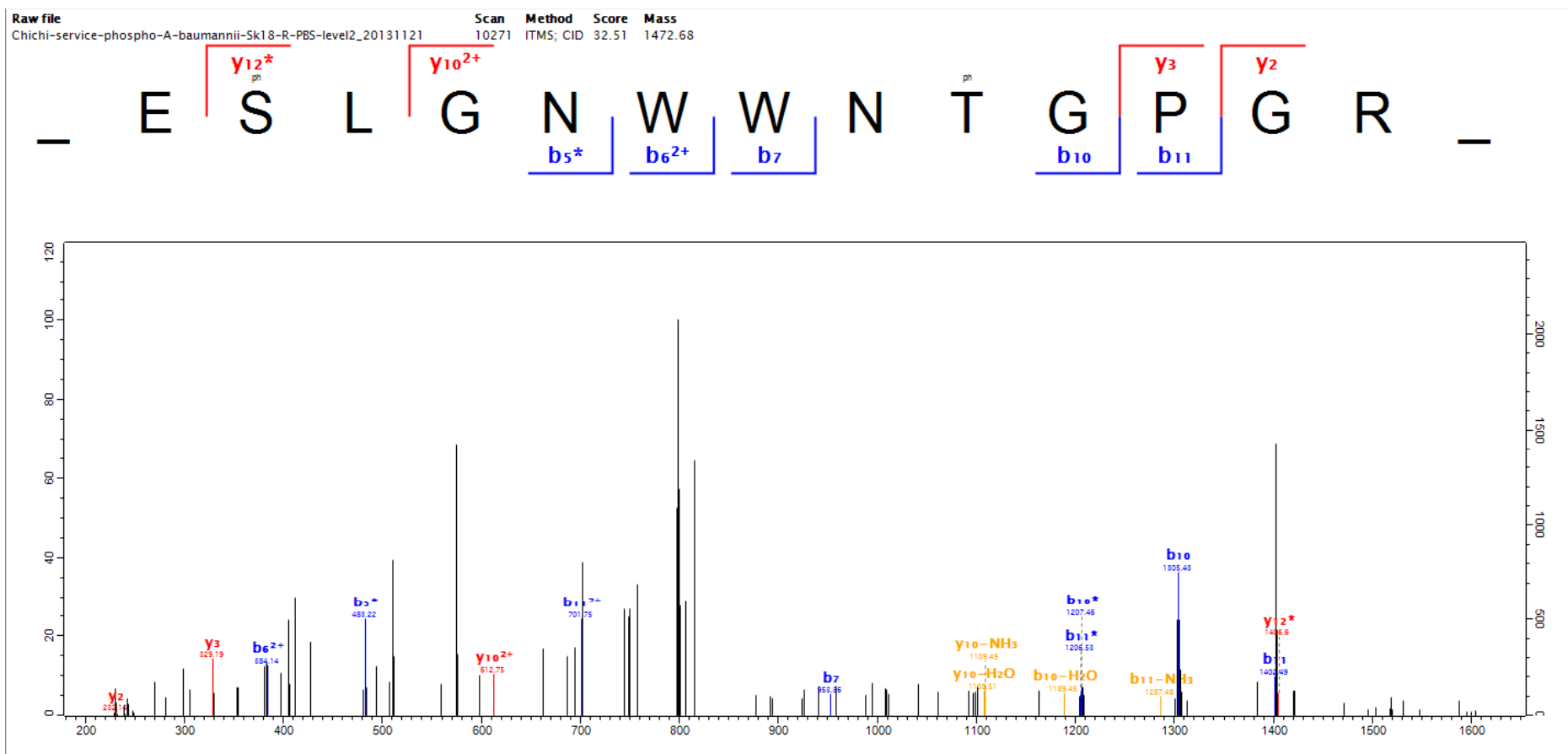

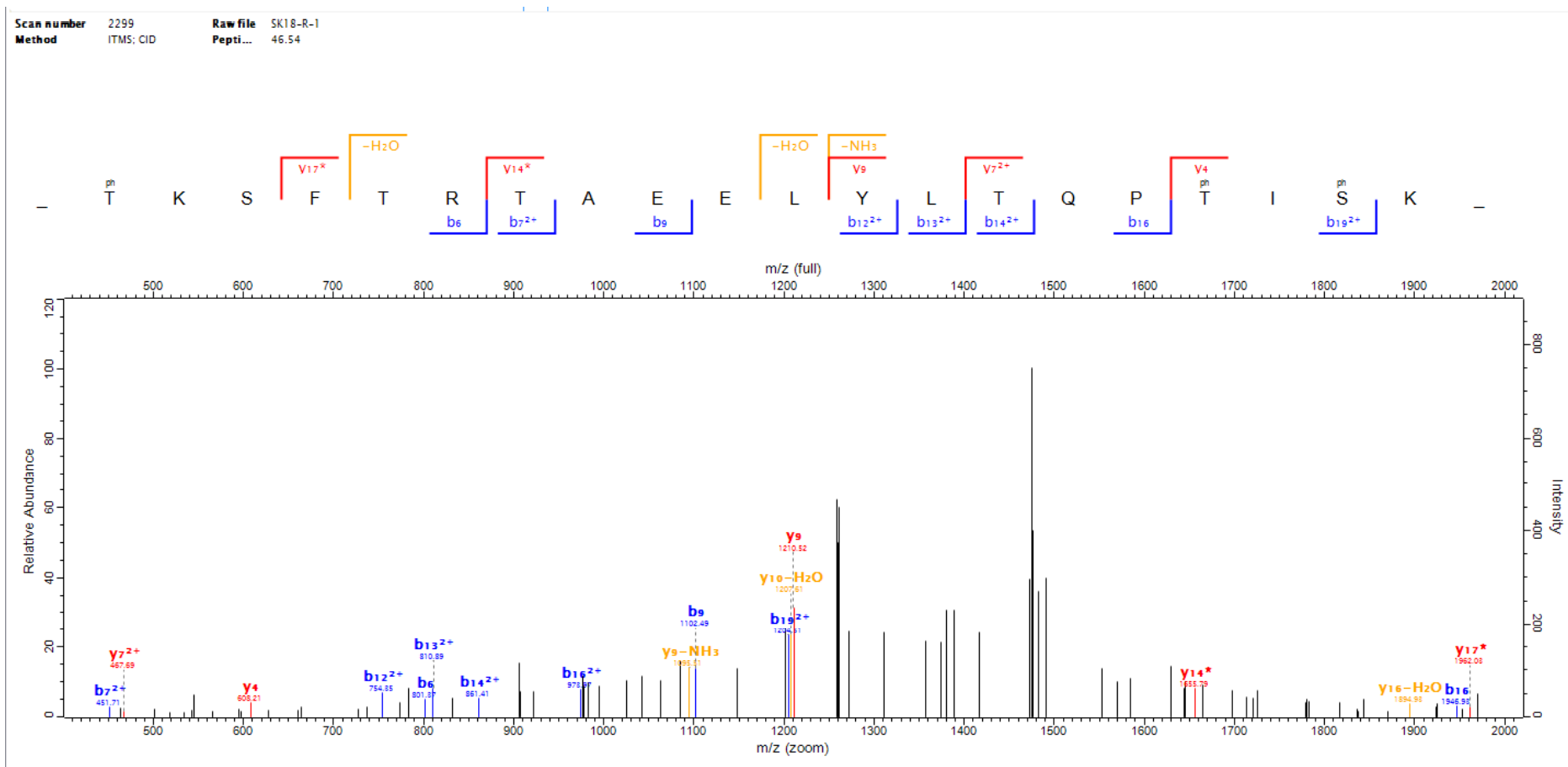

107

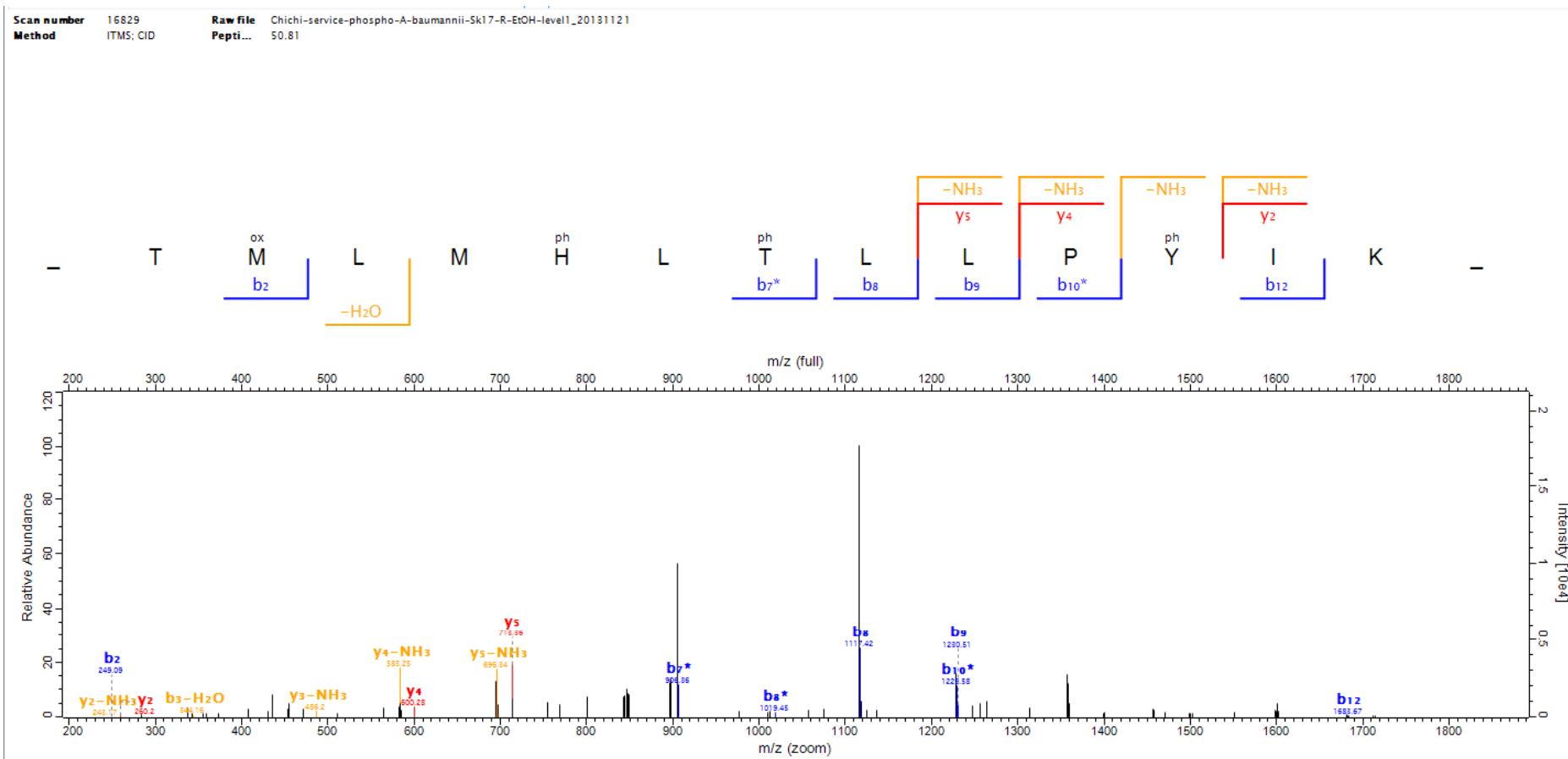

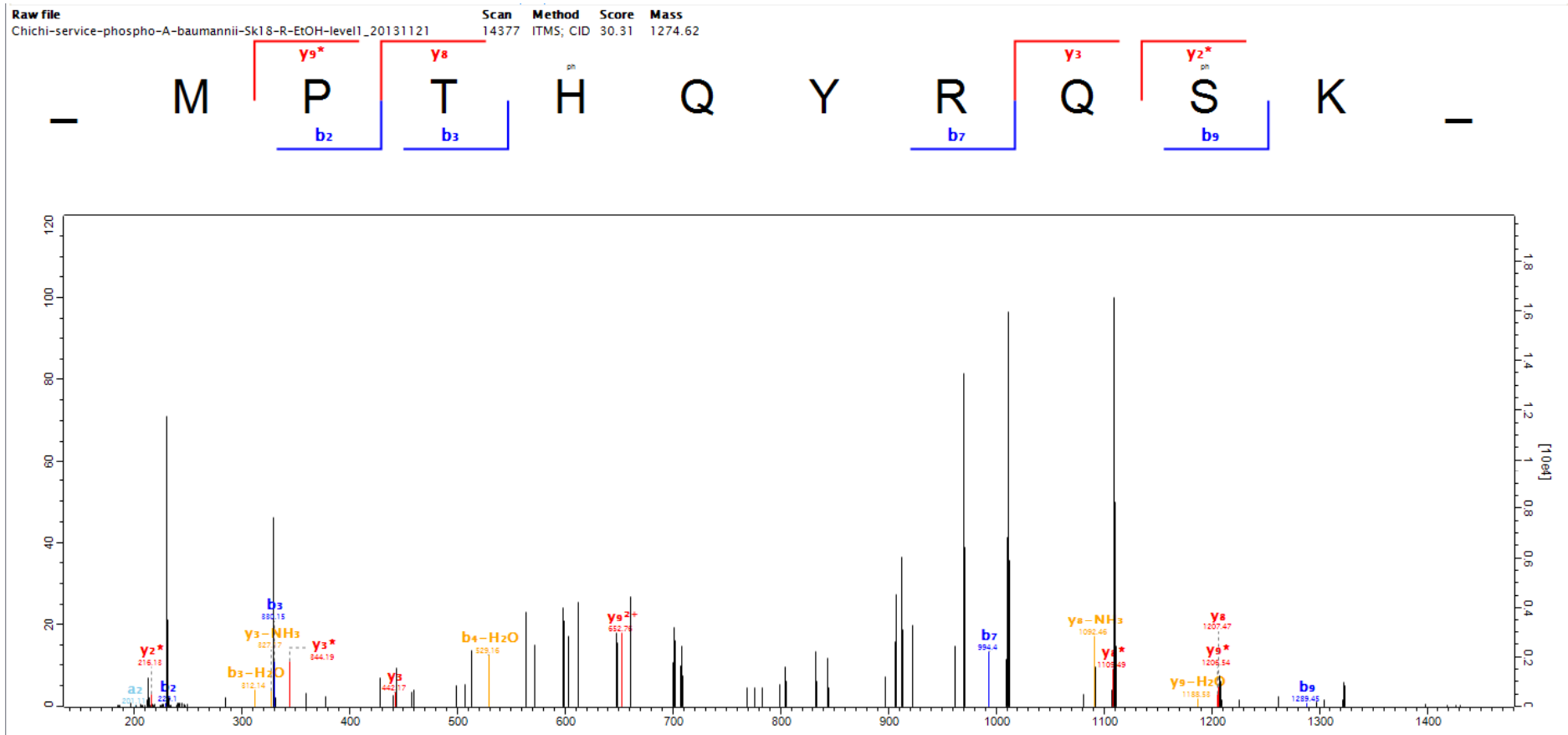

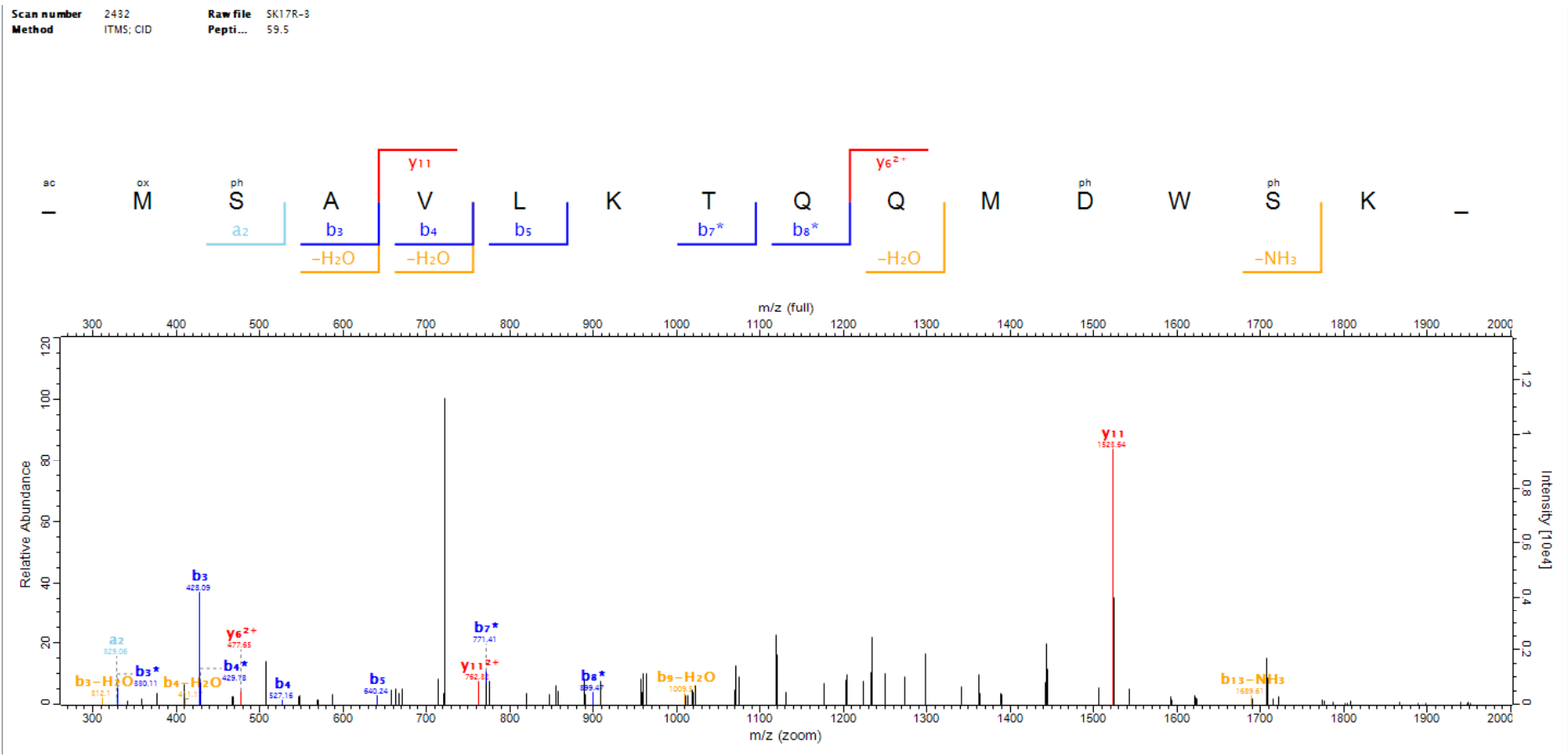

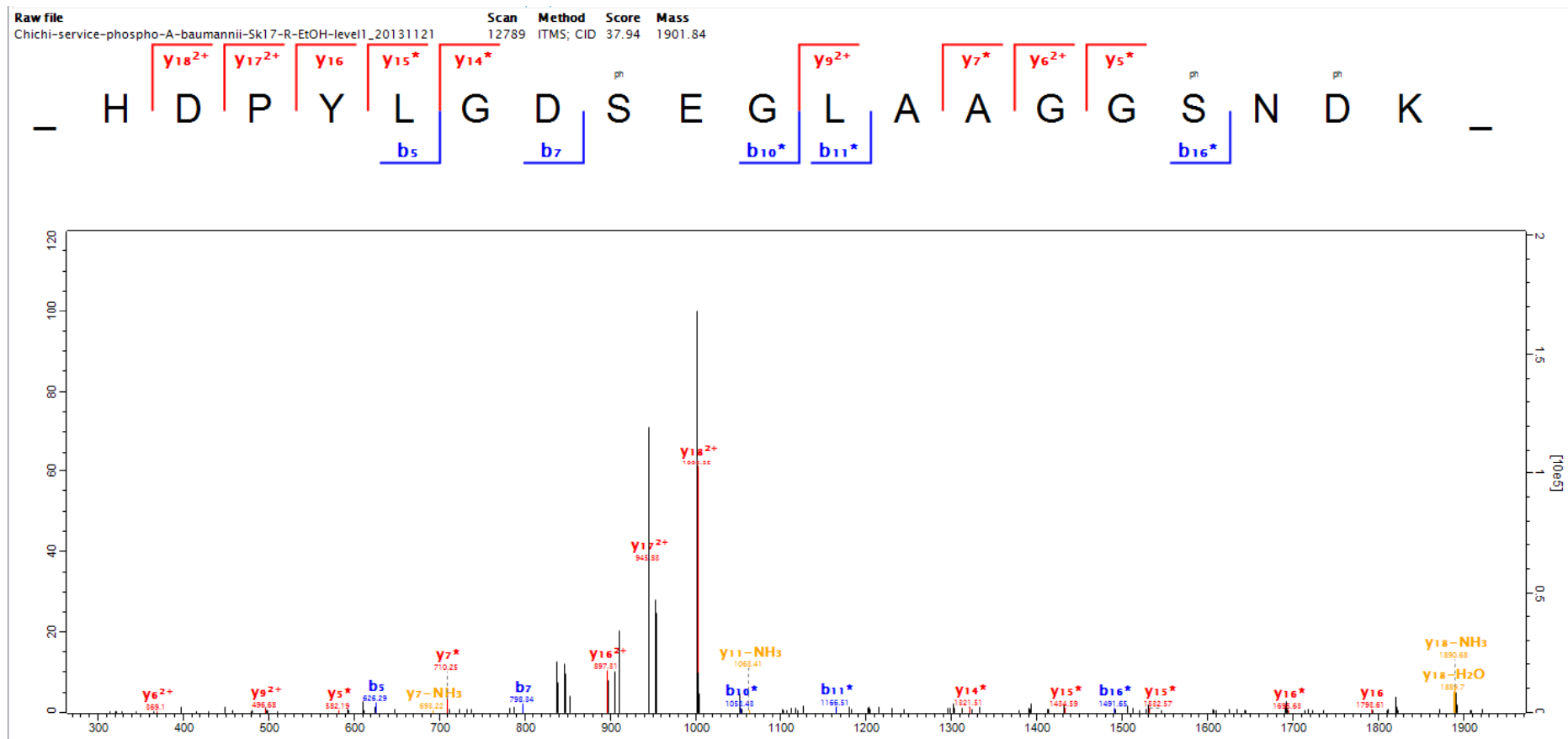

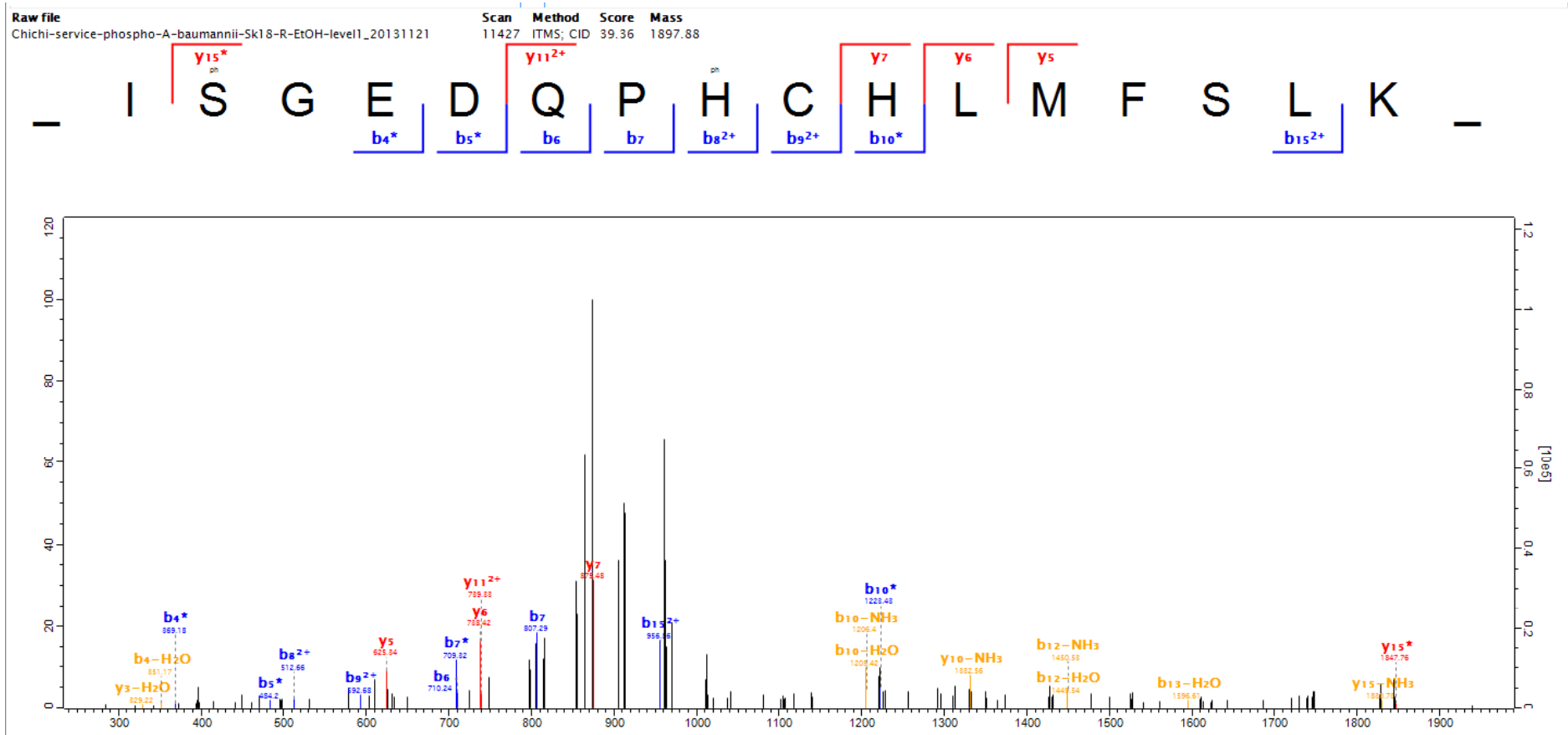

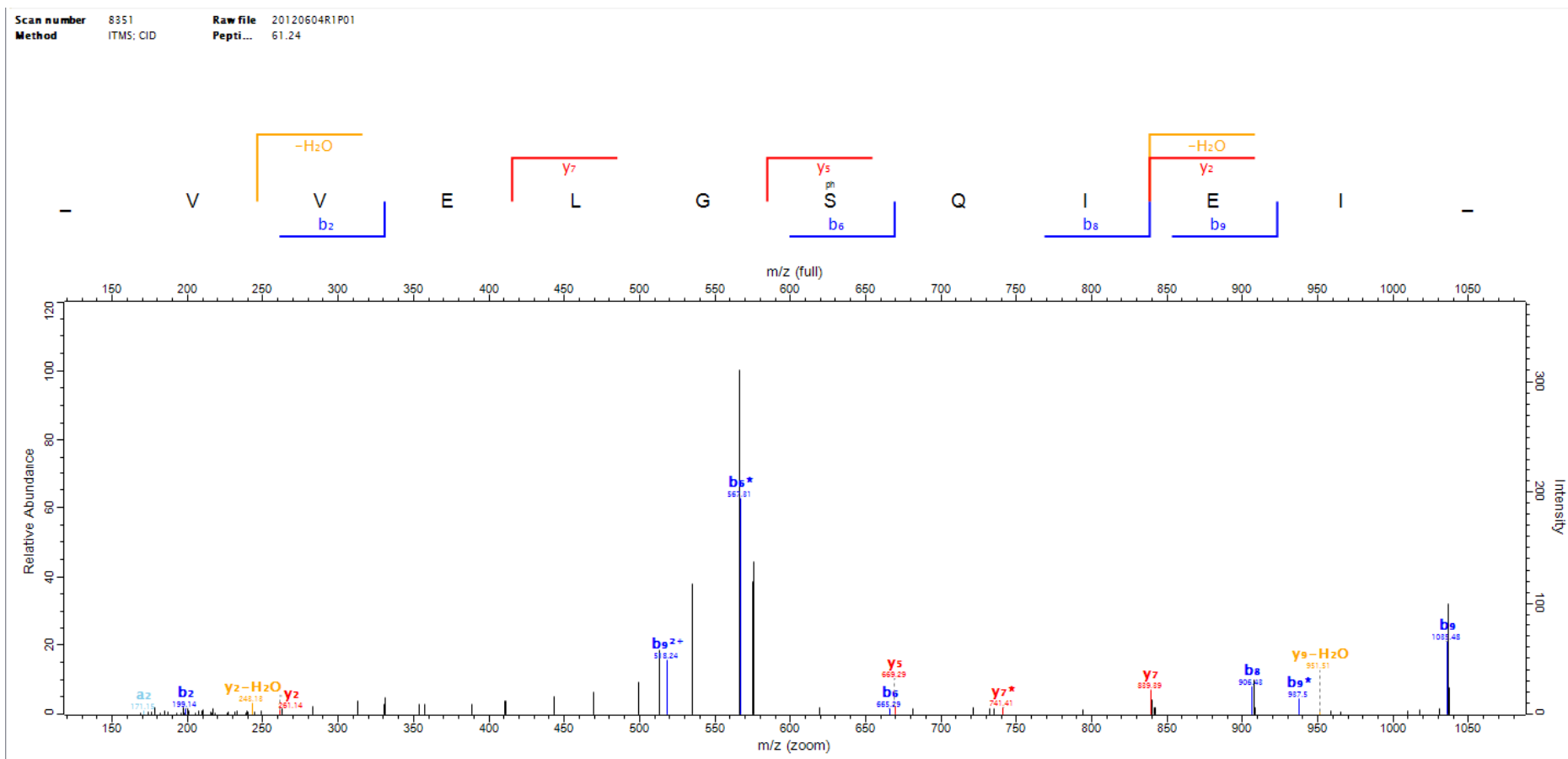

Scan number 7730 Raw file Chichi-service-phospho-A-baumannii-Skl 8-R-PBS-level2_20131121
 Method ITMS: CID Pepti... 54.28

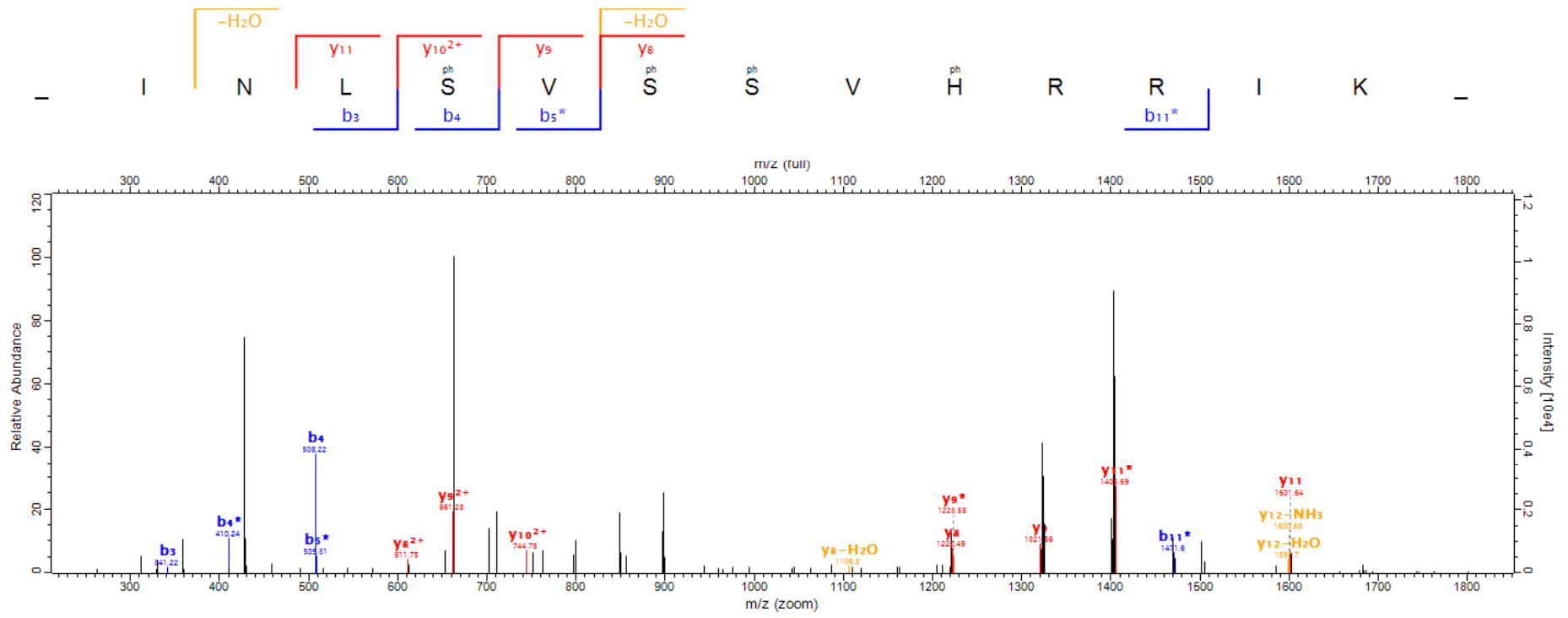

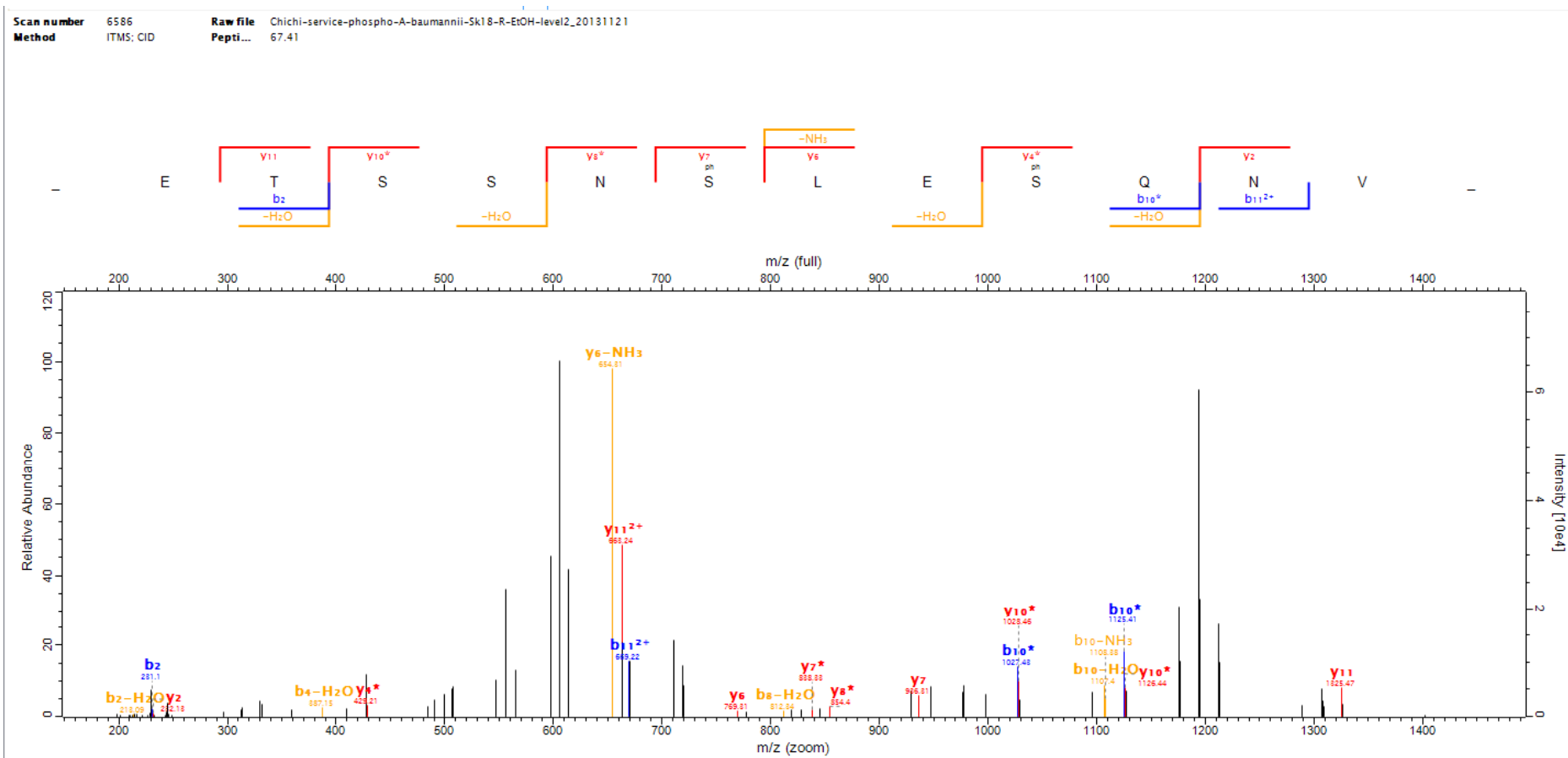

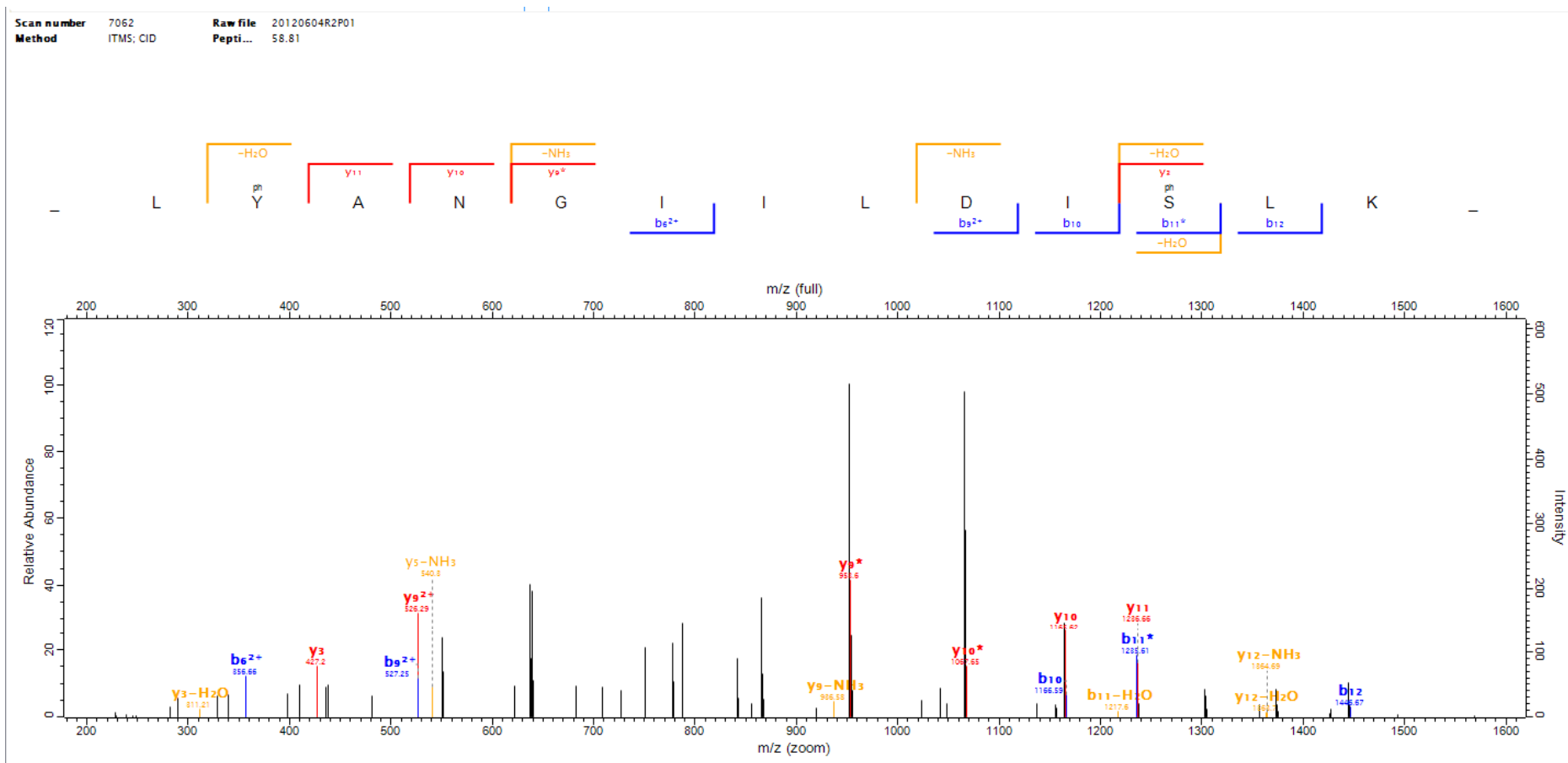

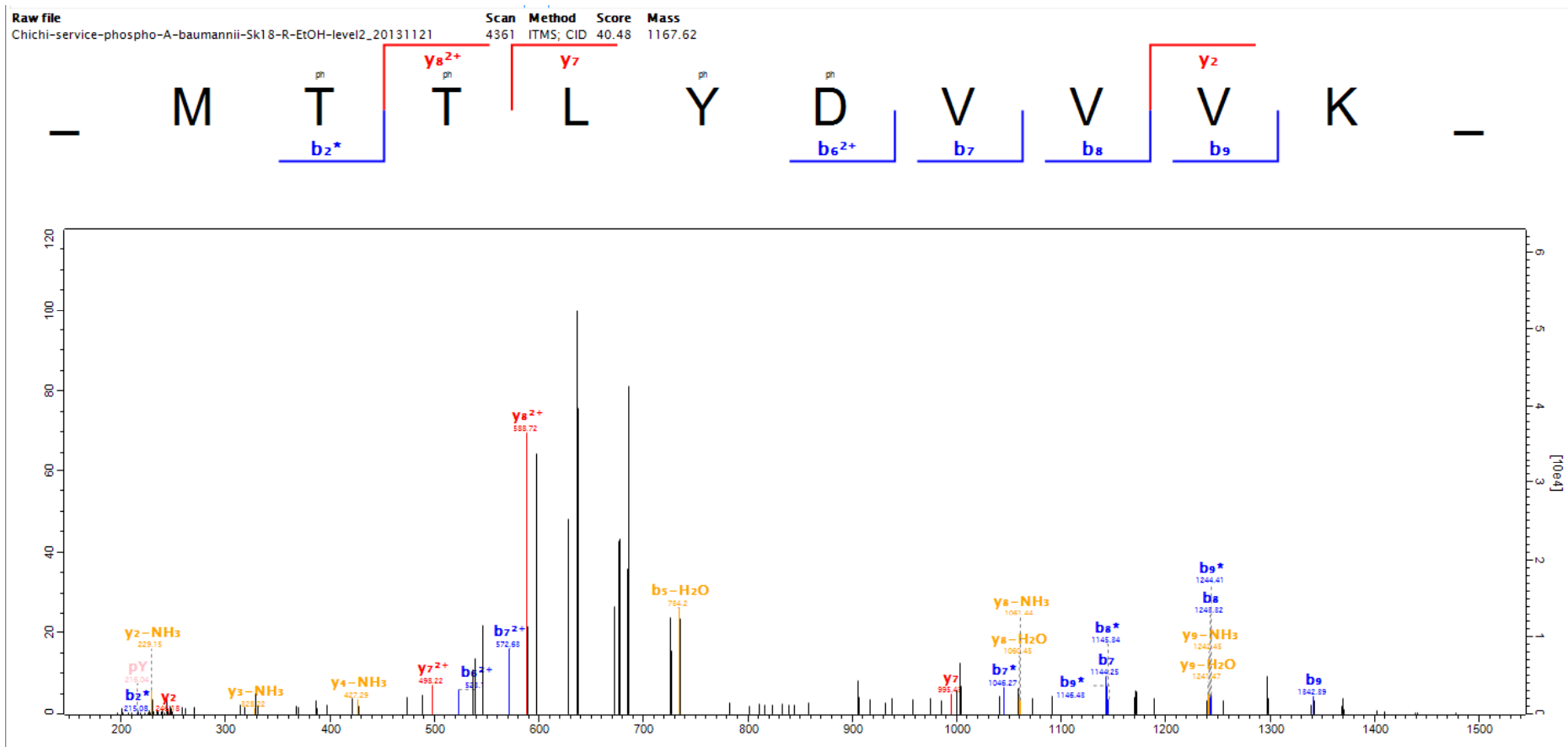

Scan number 3450 Raw file Chichi-service-phospho-A-baumannii-Sk1 8-R-PBS-level2_20131121
 Method ITMS: CID Pepti... 61.18

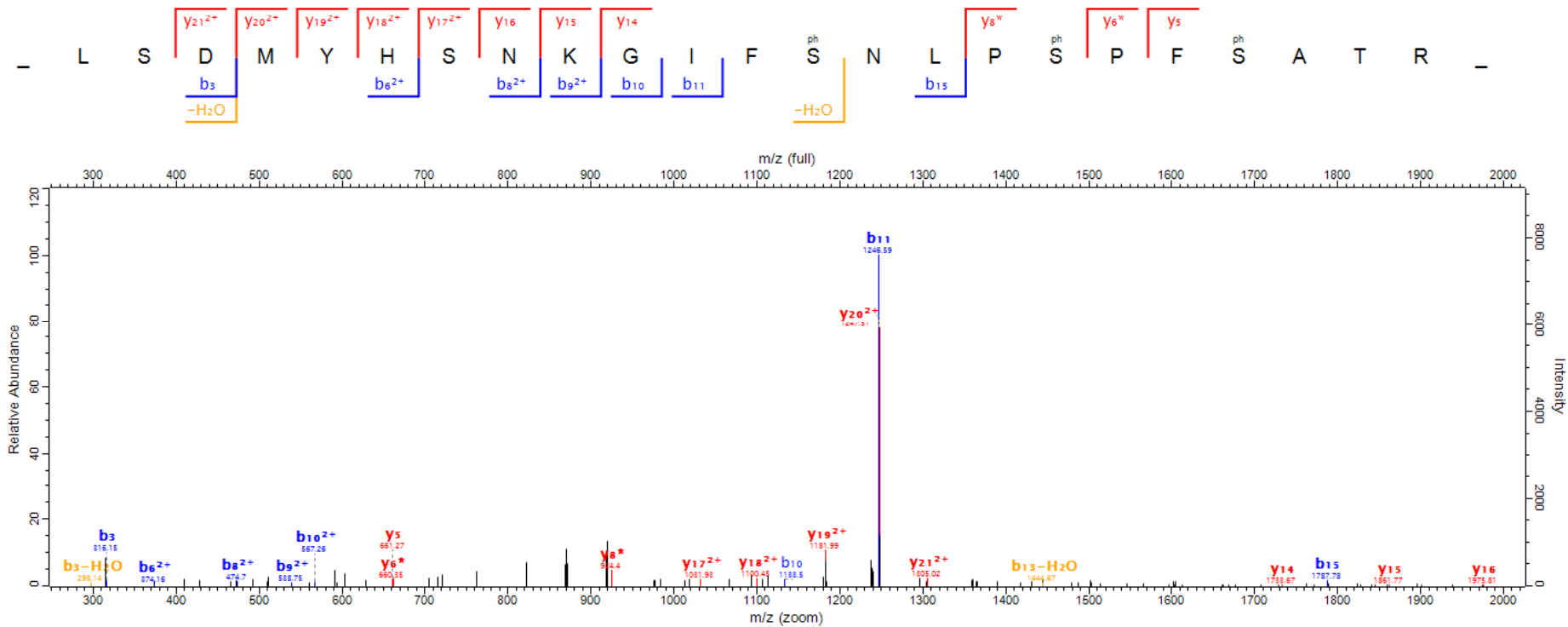

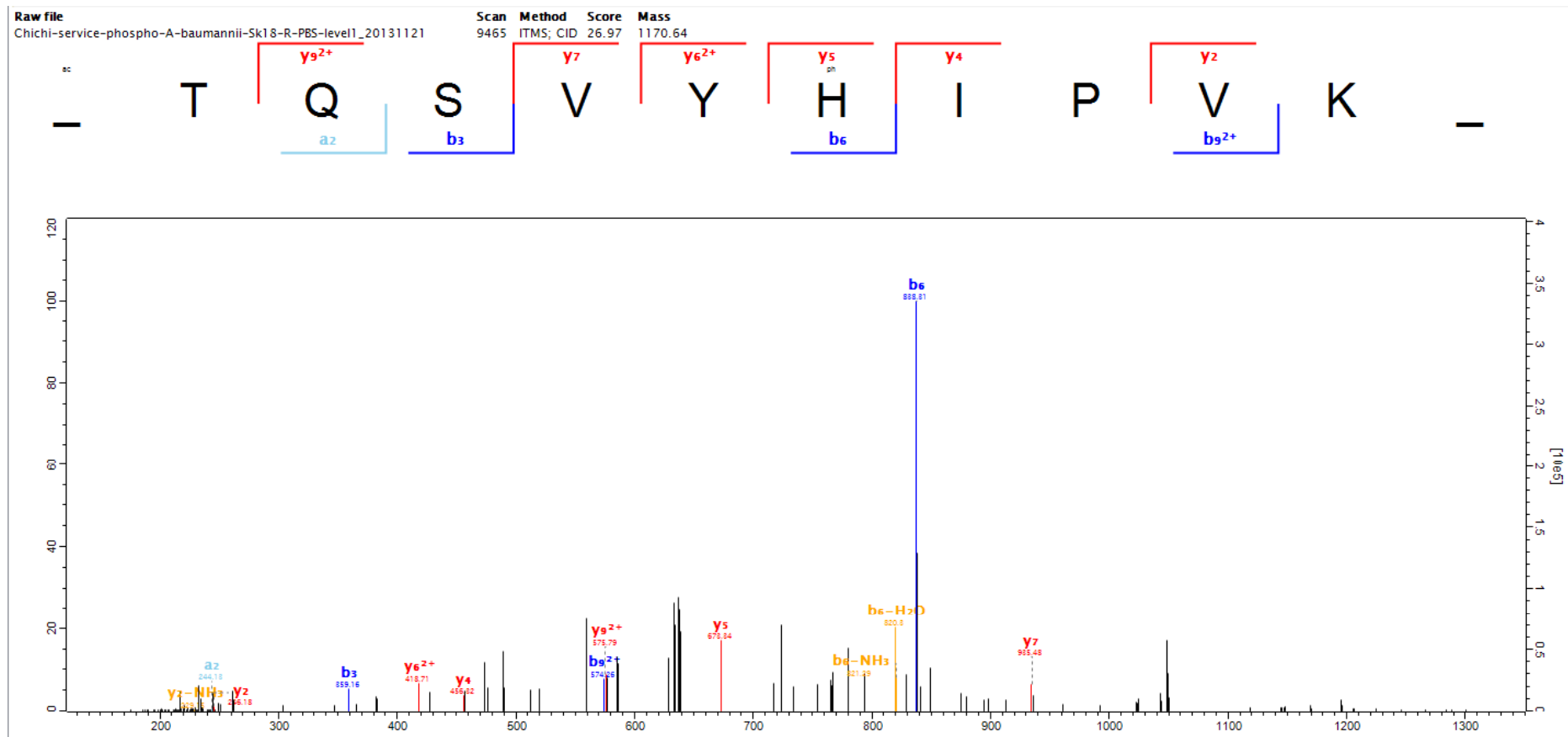

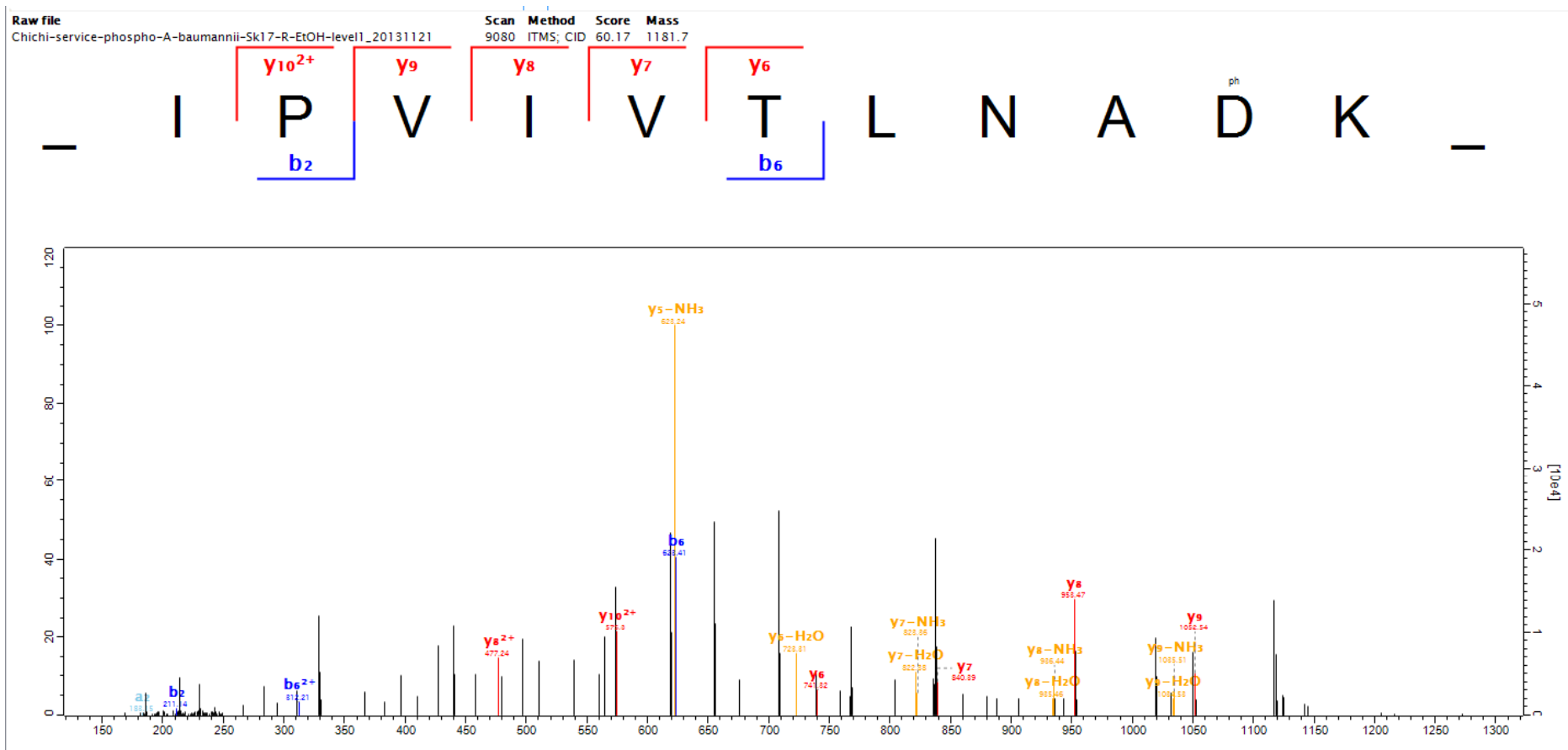

120

Scan number 6359 Raw file Chichi-service-phospho-A-baumannii-Sk18-R-PBS-level2_20131121
 Method ITMS; CID Pepti... 36.45

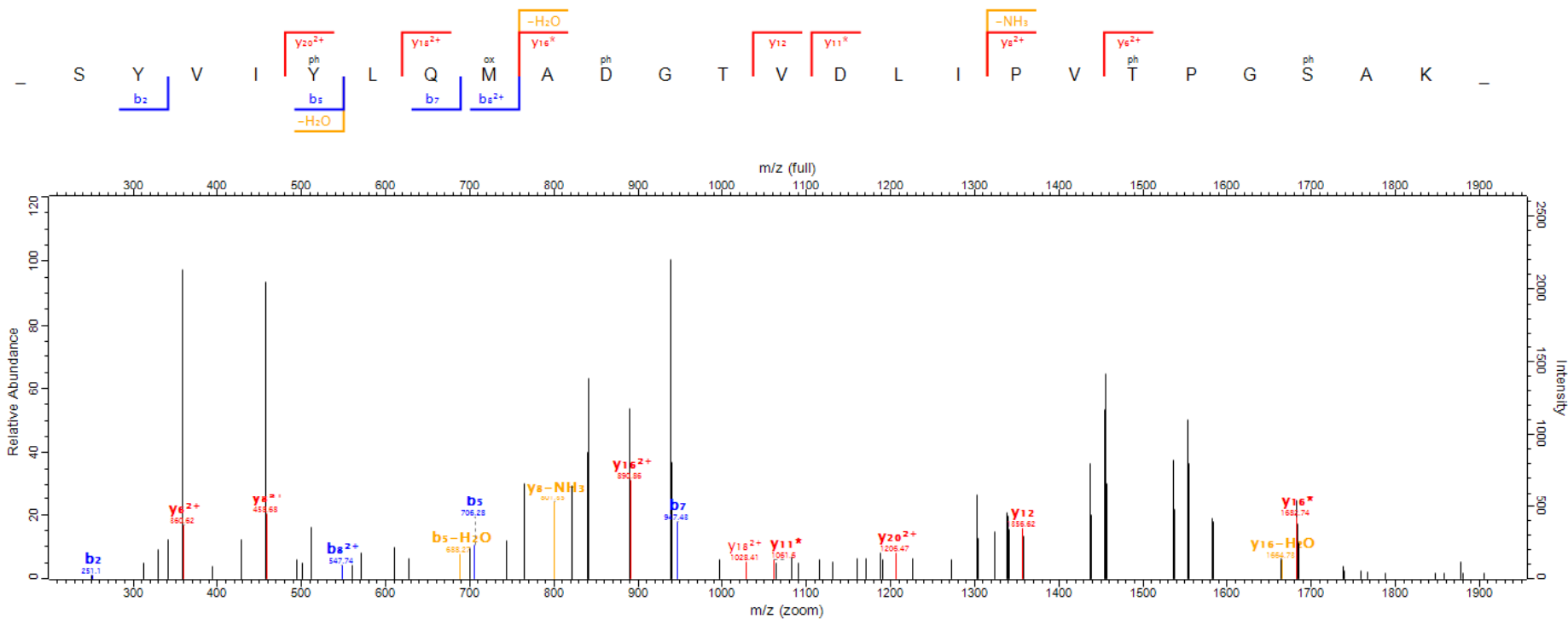

121-1

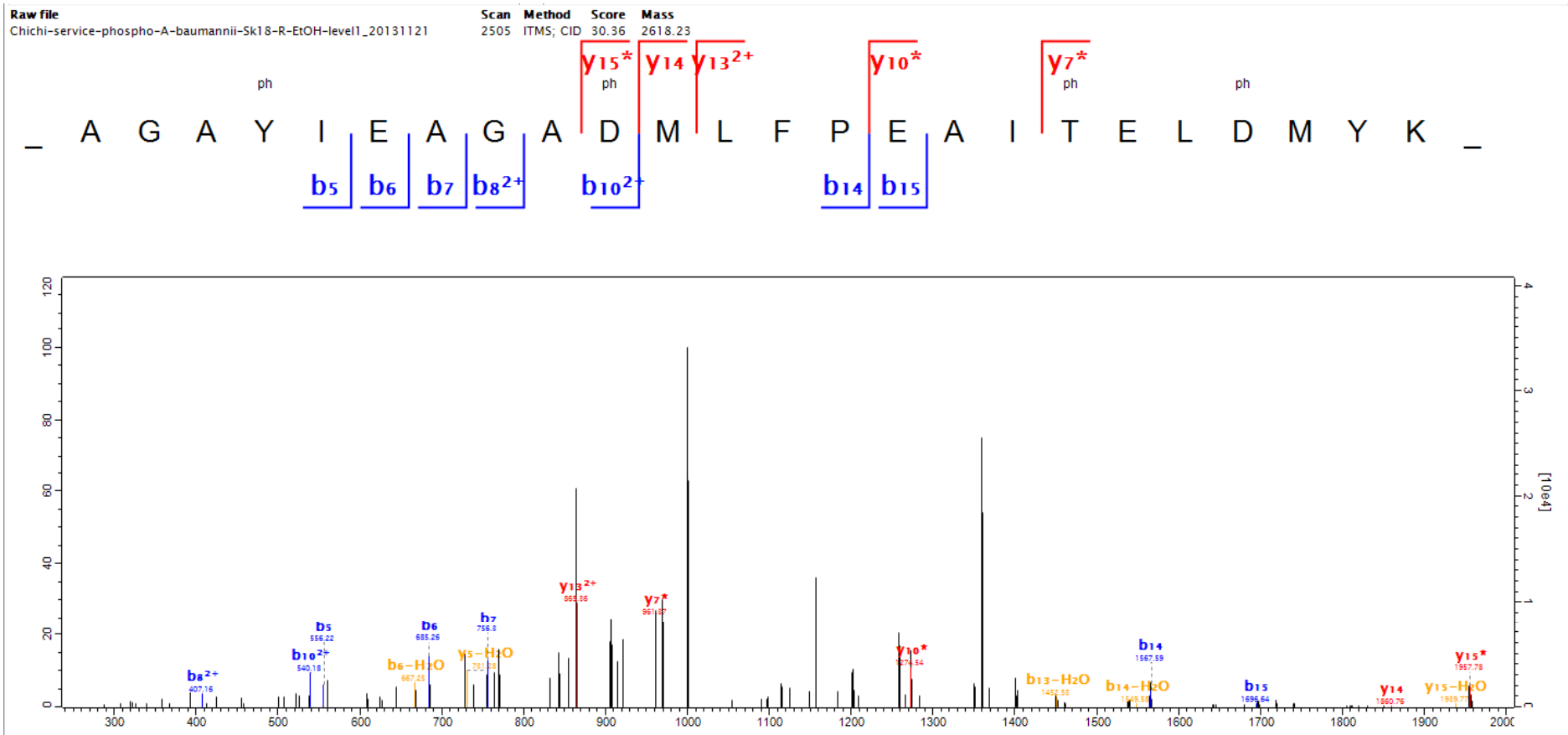

121-2

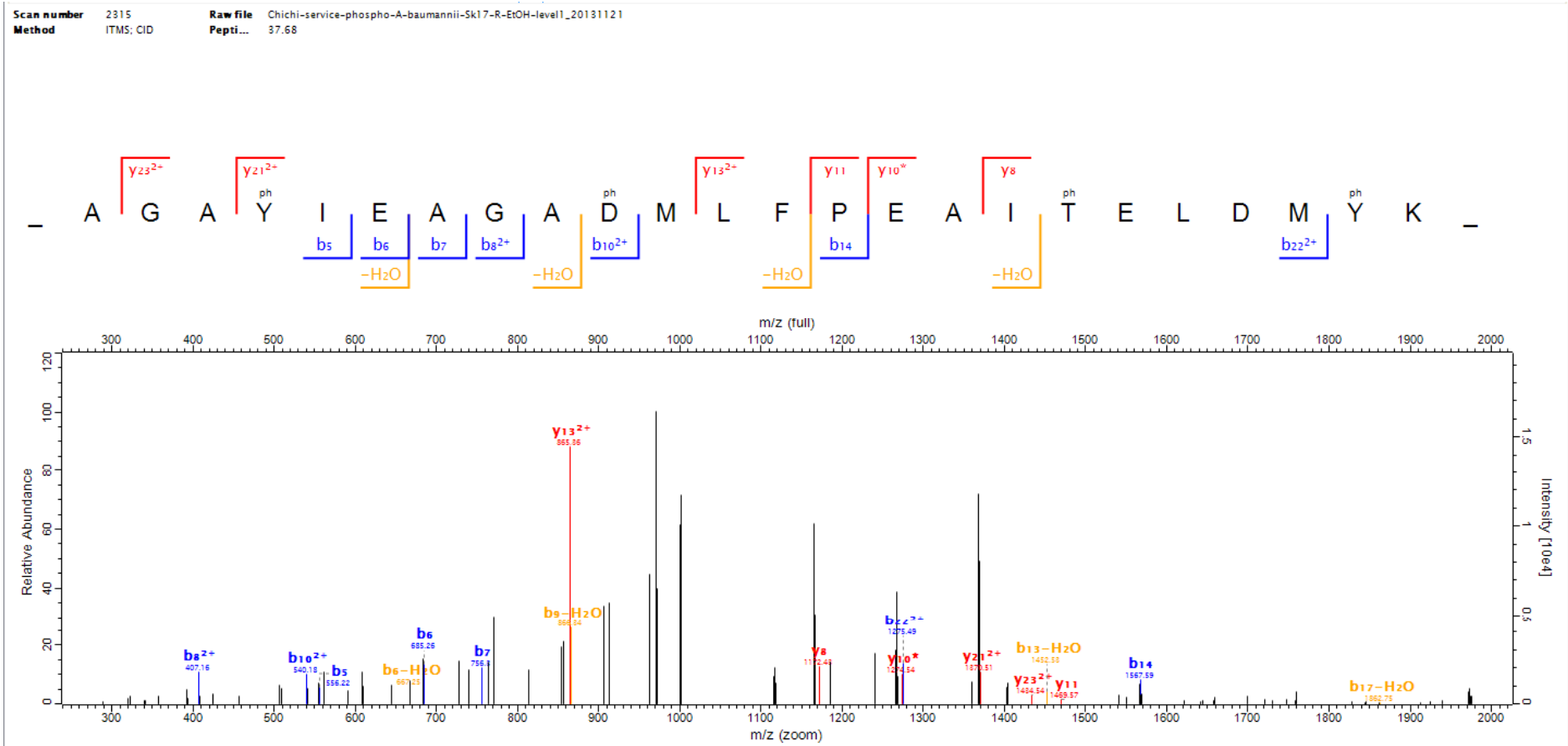

122

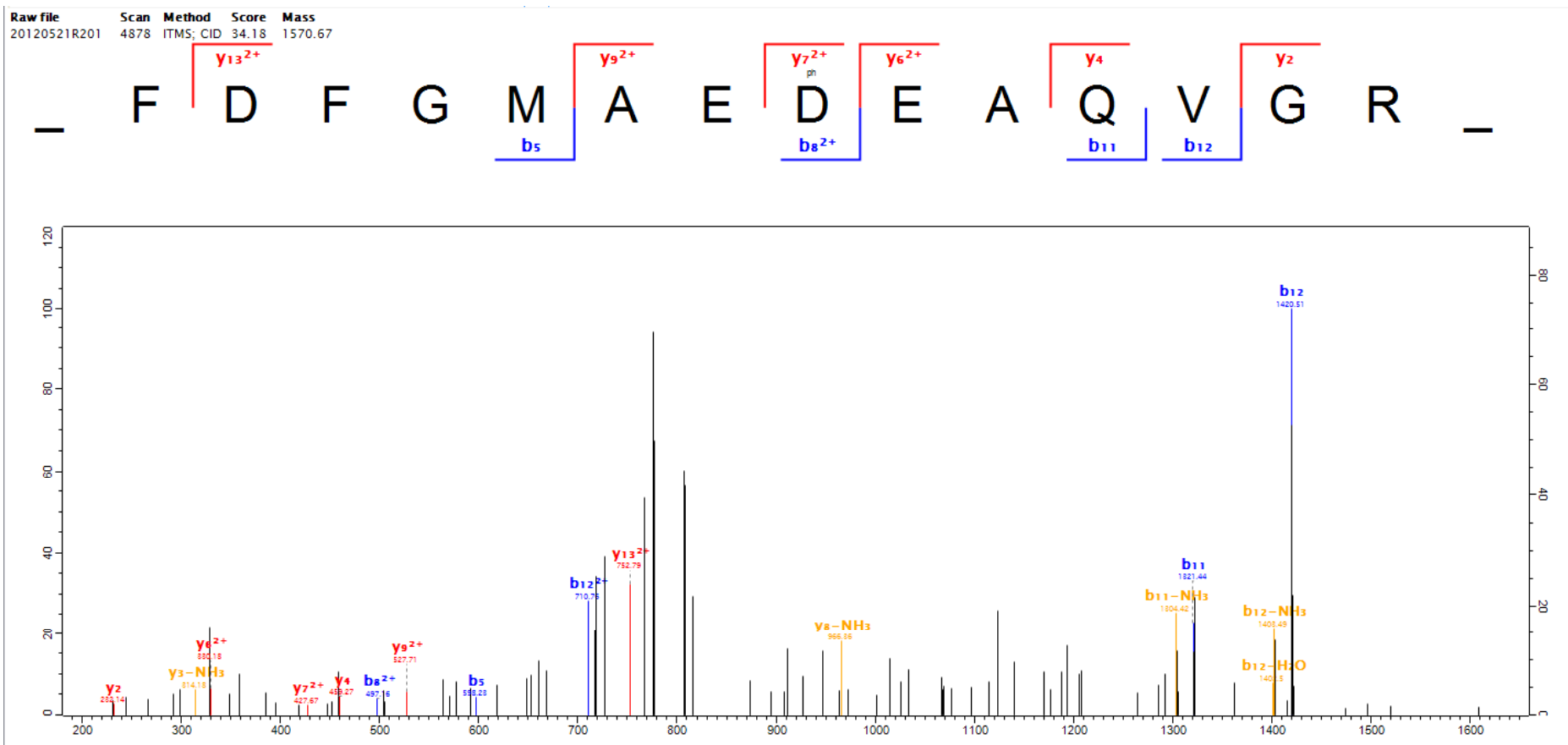

Scan number 2704 Raw file SK18R-2
 Method ITMS: CID Pepti... 53.17

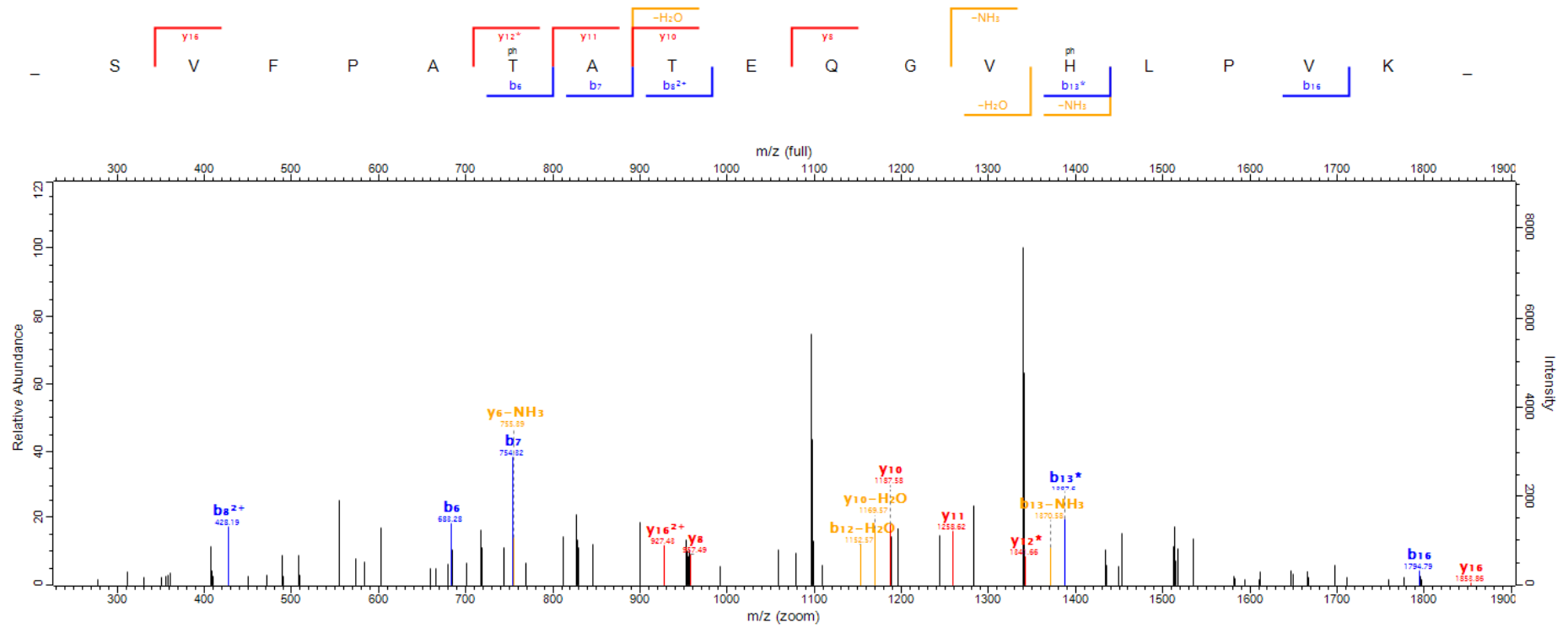

124-1

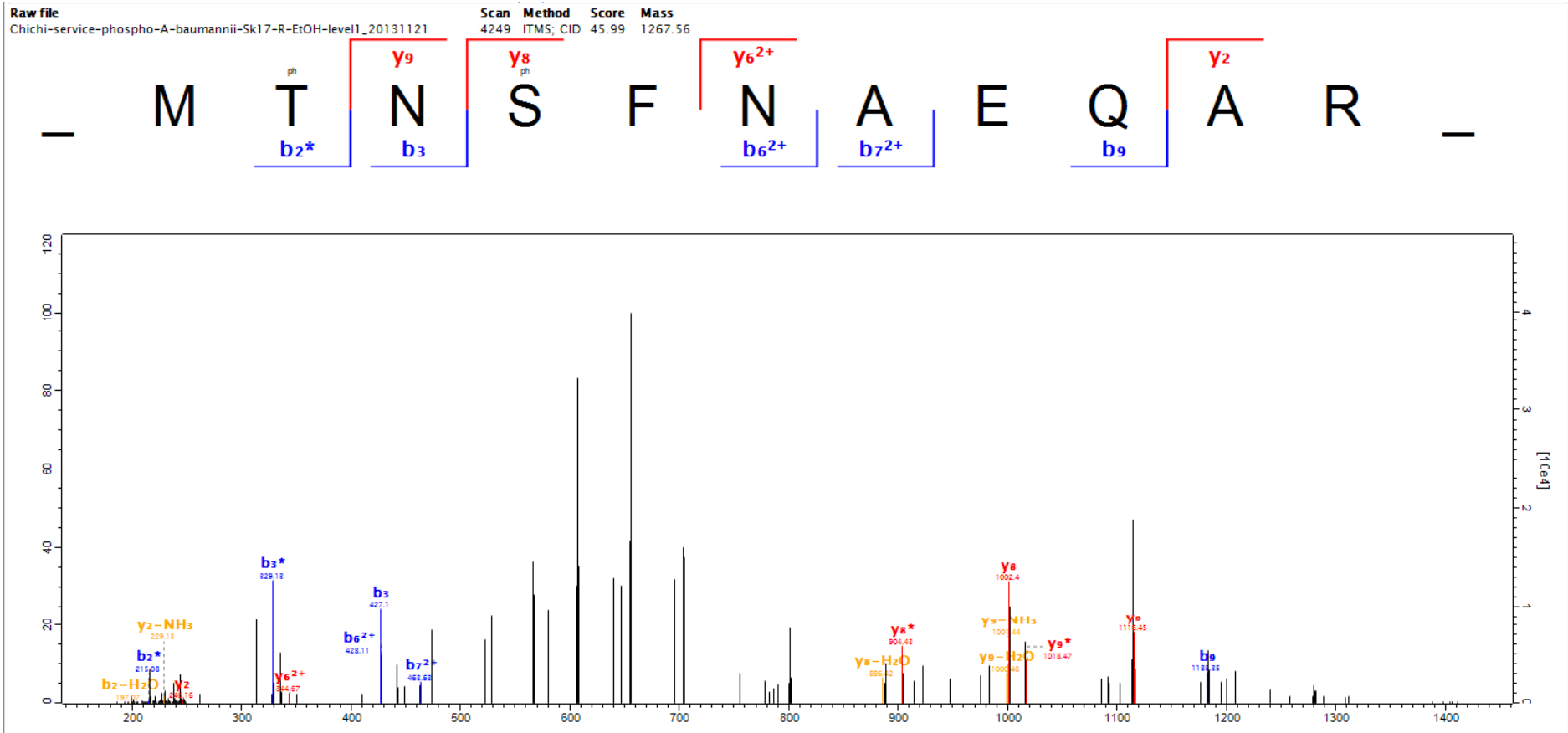

124-2

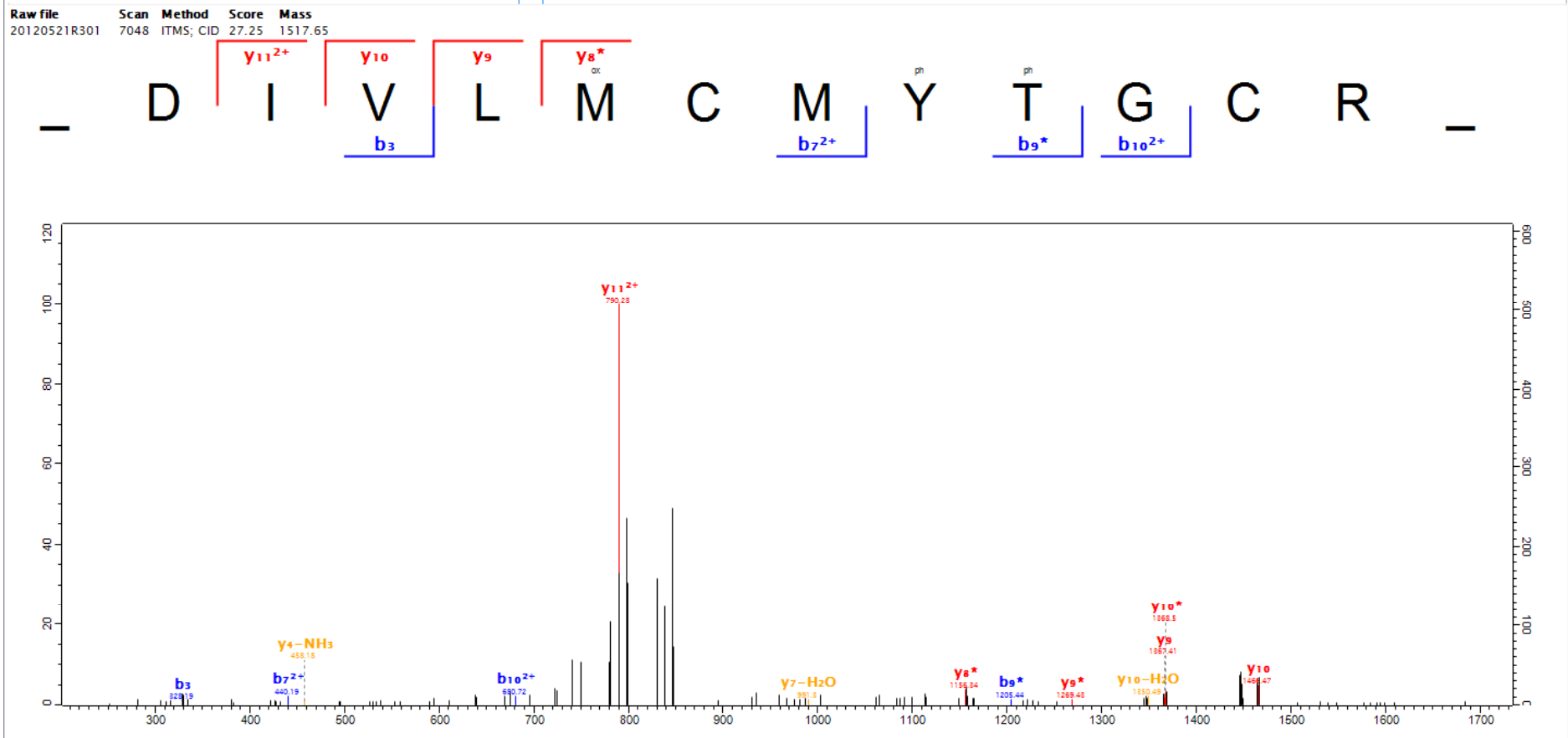

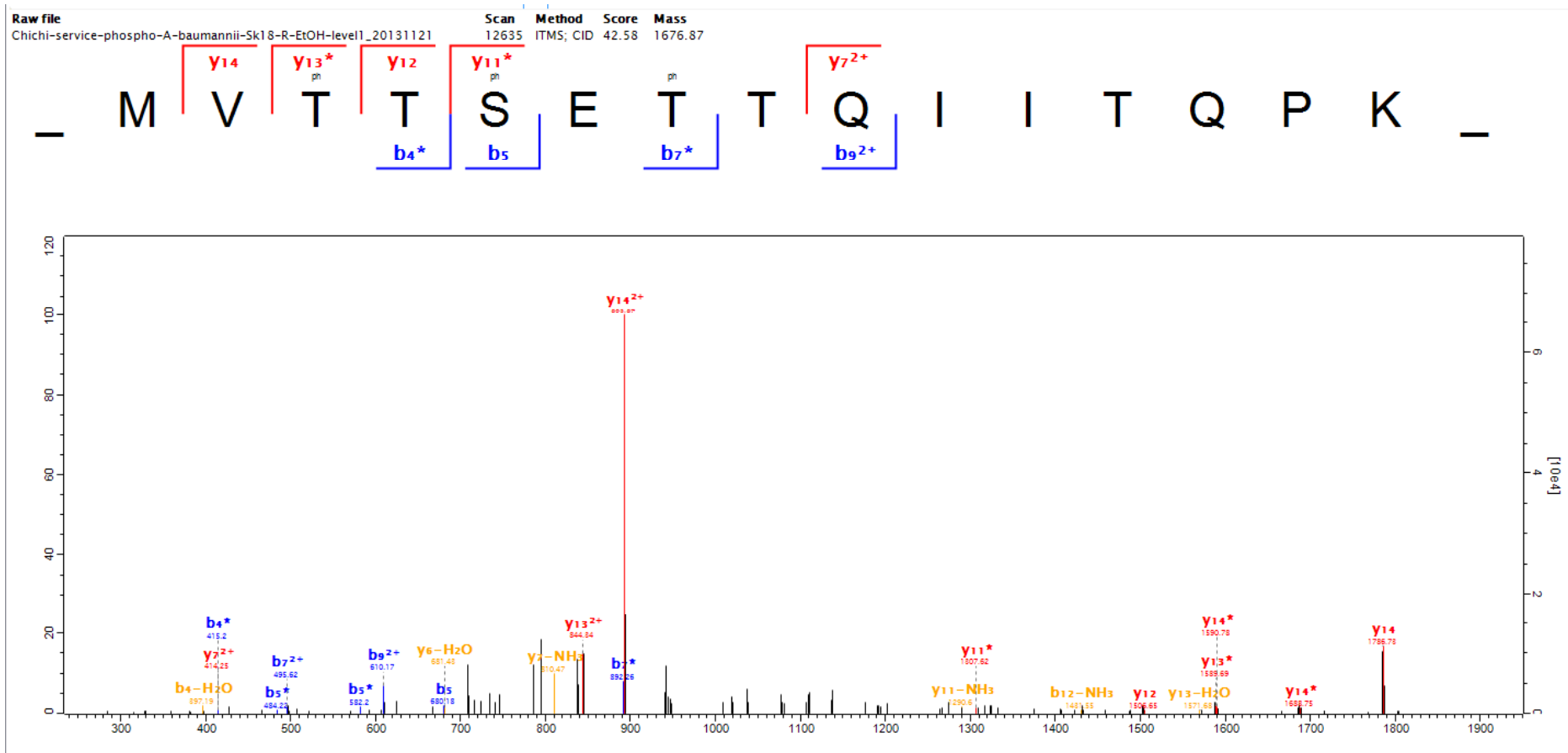

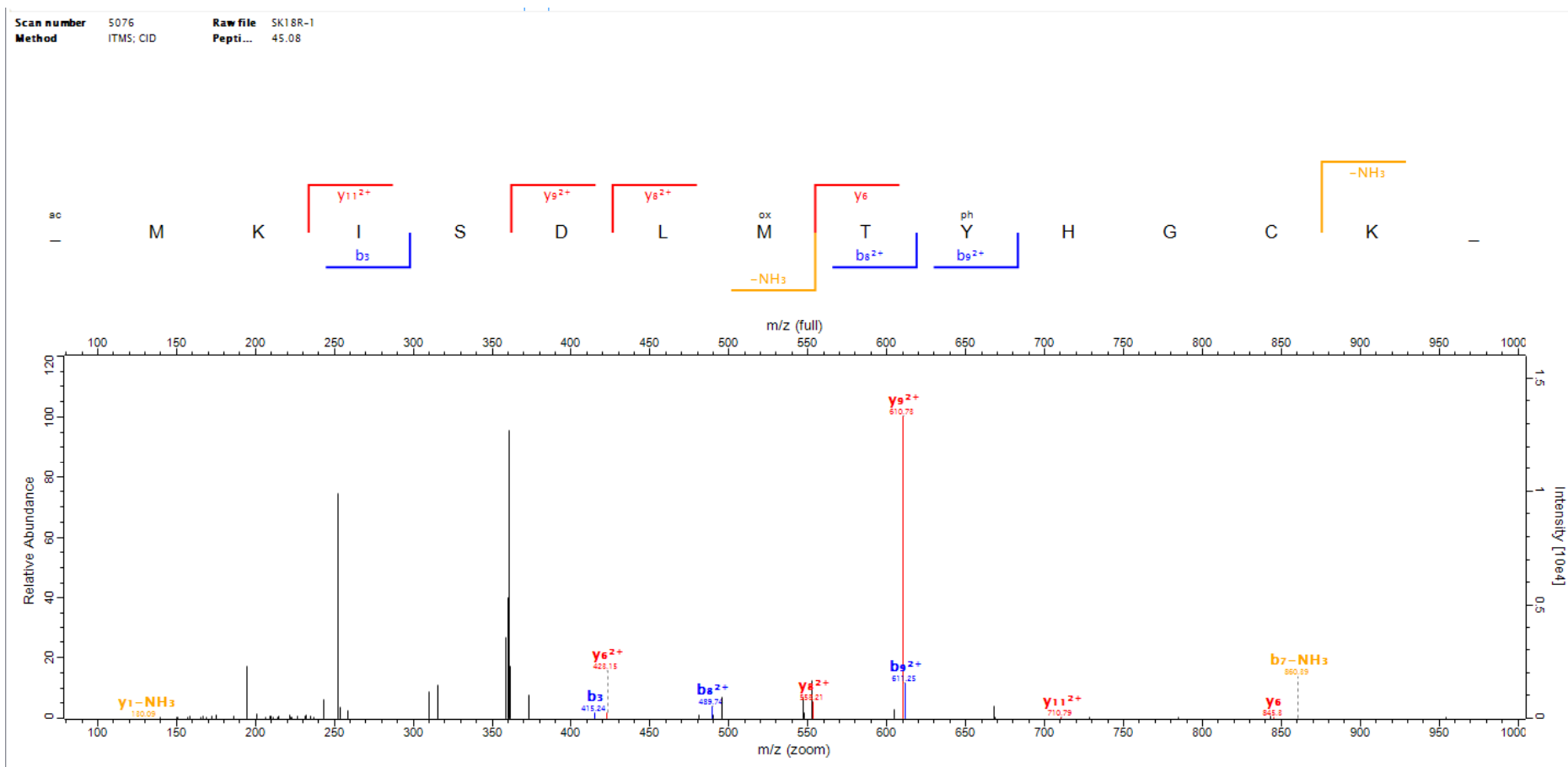

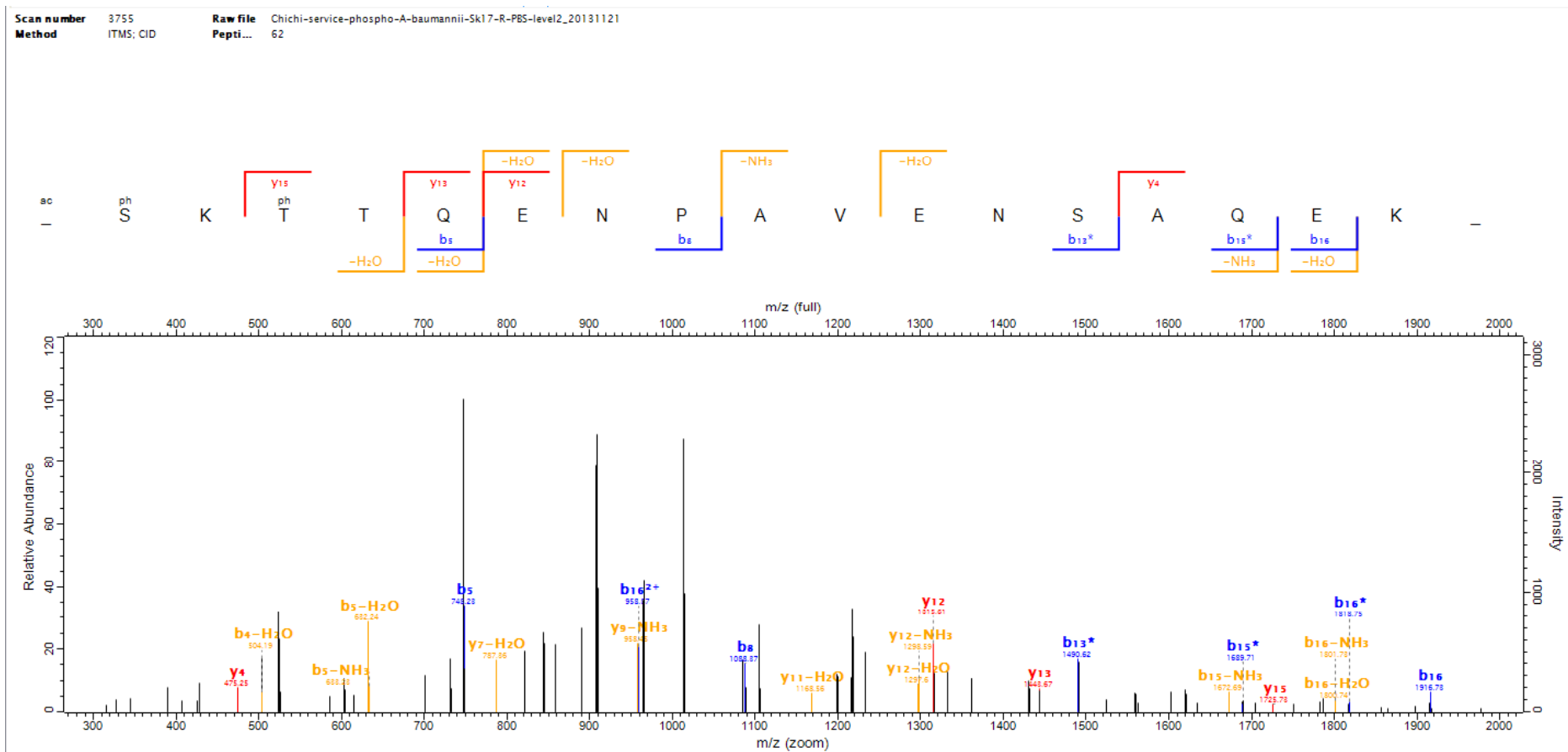

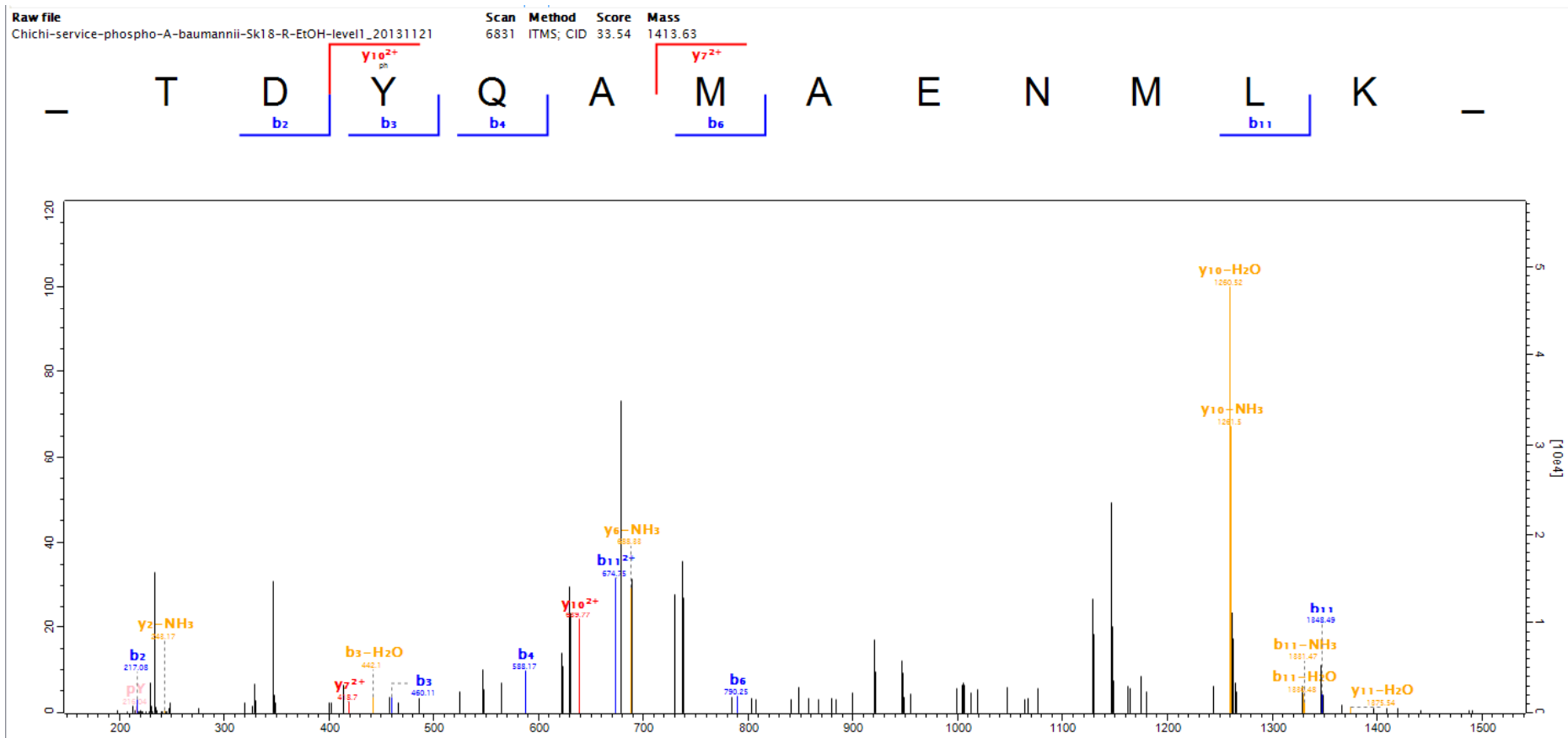

Scan number 2083 Raw file Chichi-service-phospho-A-baumannii-Sk17-R-PBS-level2_20131121
 Method ITMS: CID Pepti... 42.71

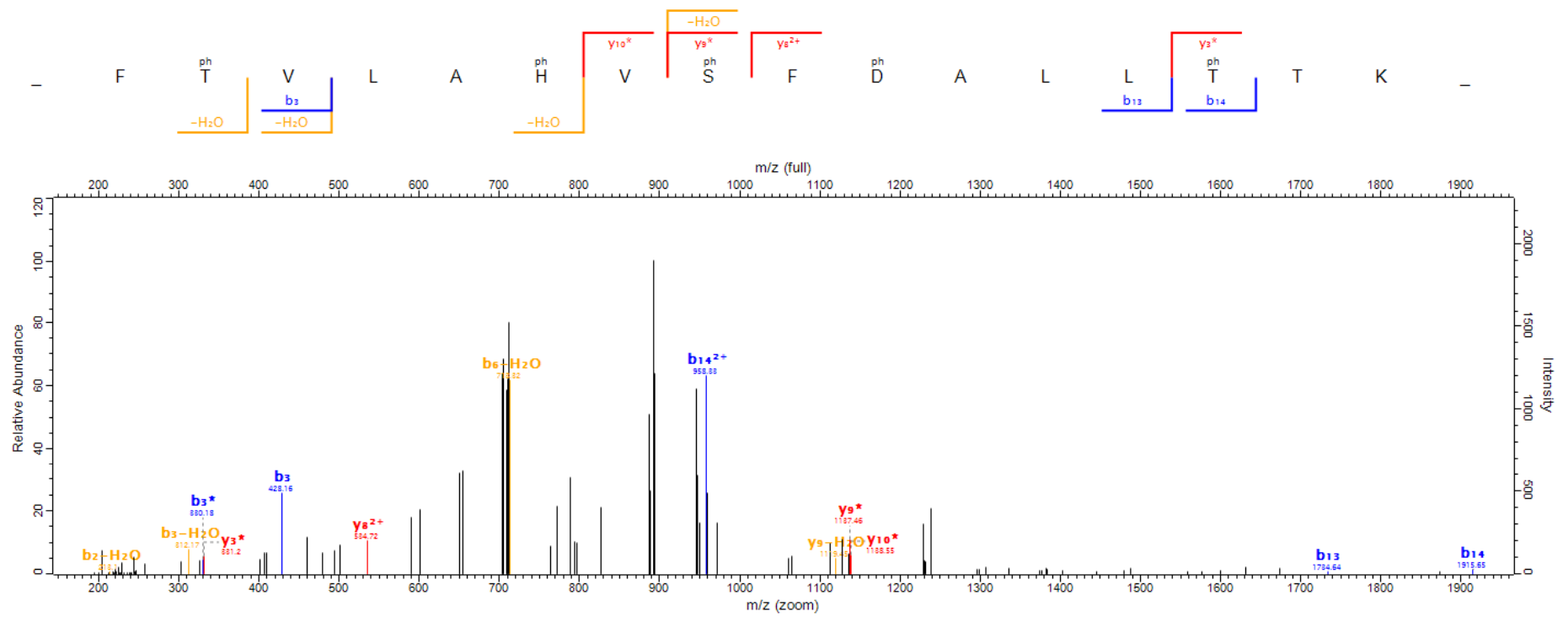

131

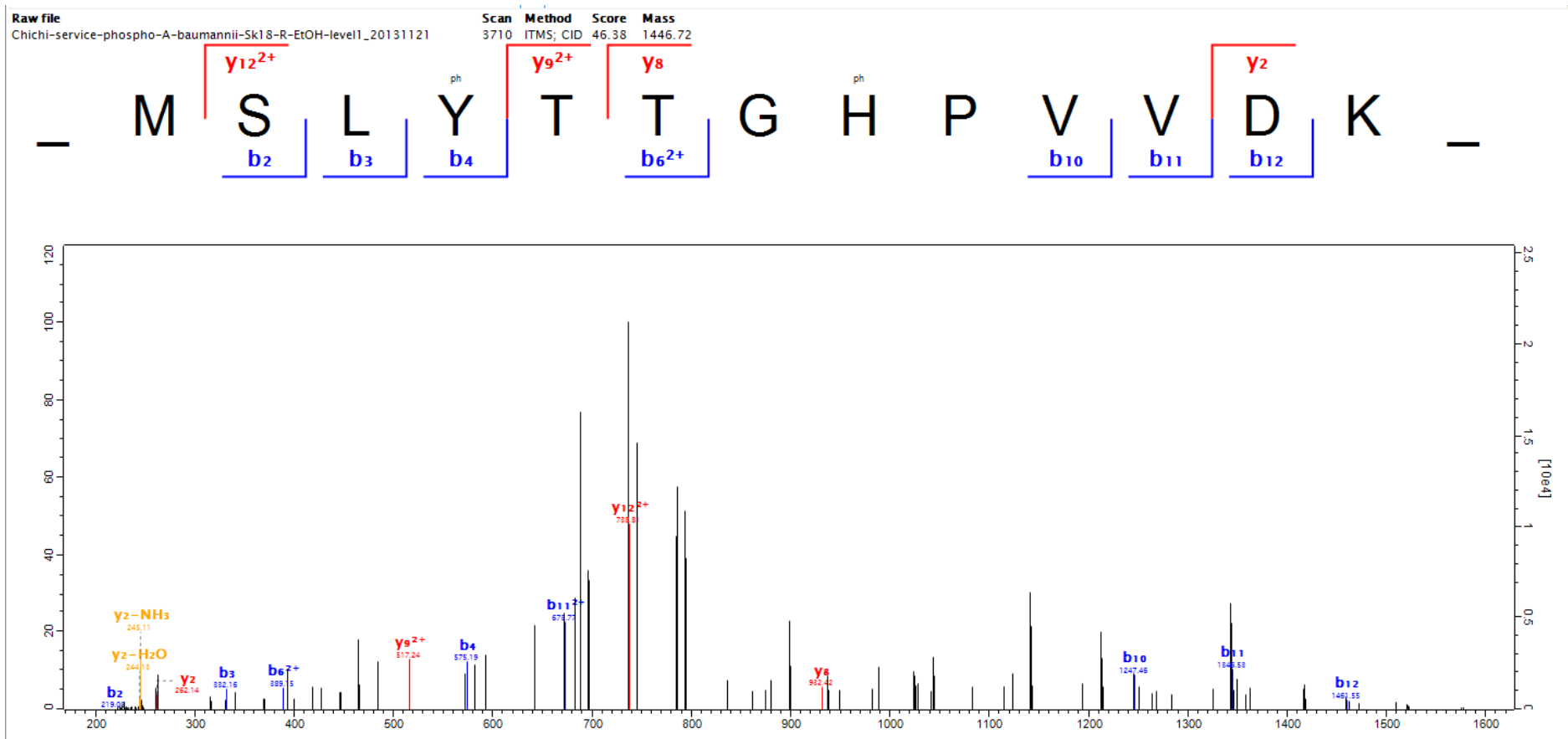

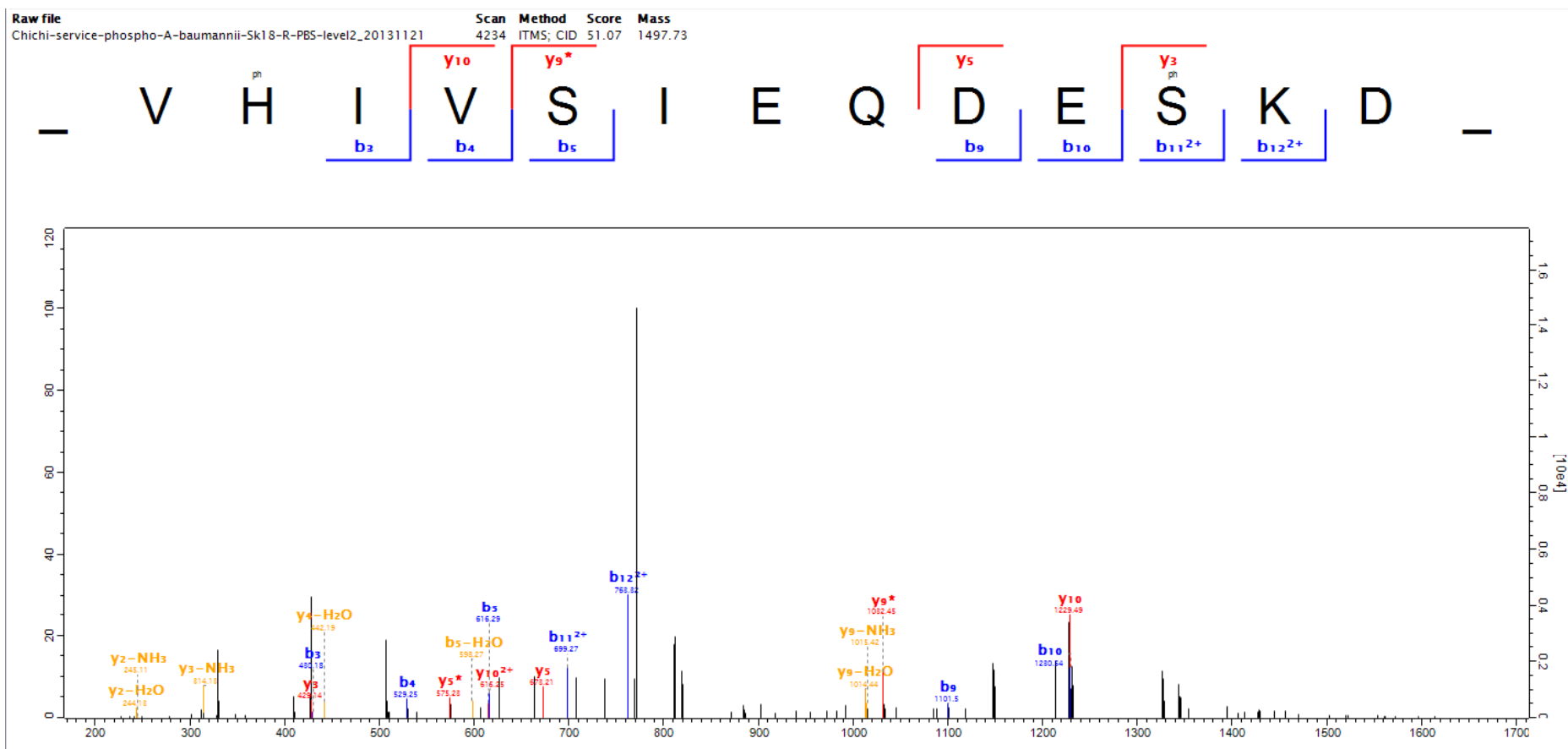

133

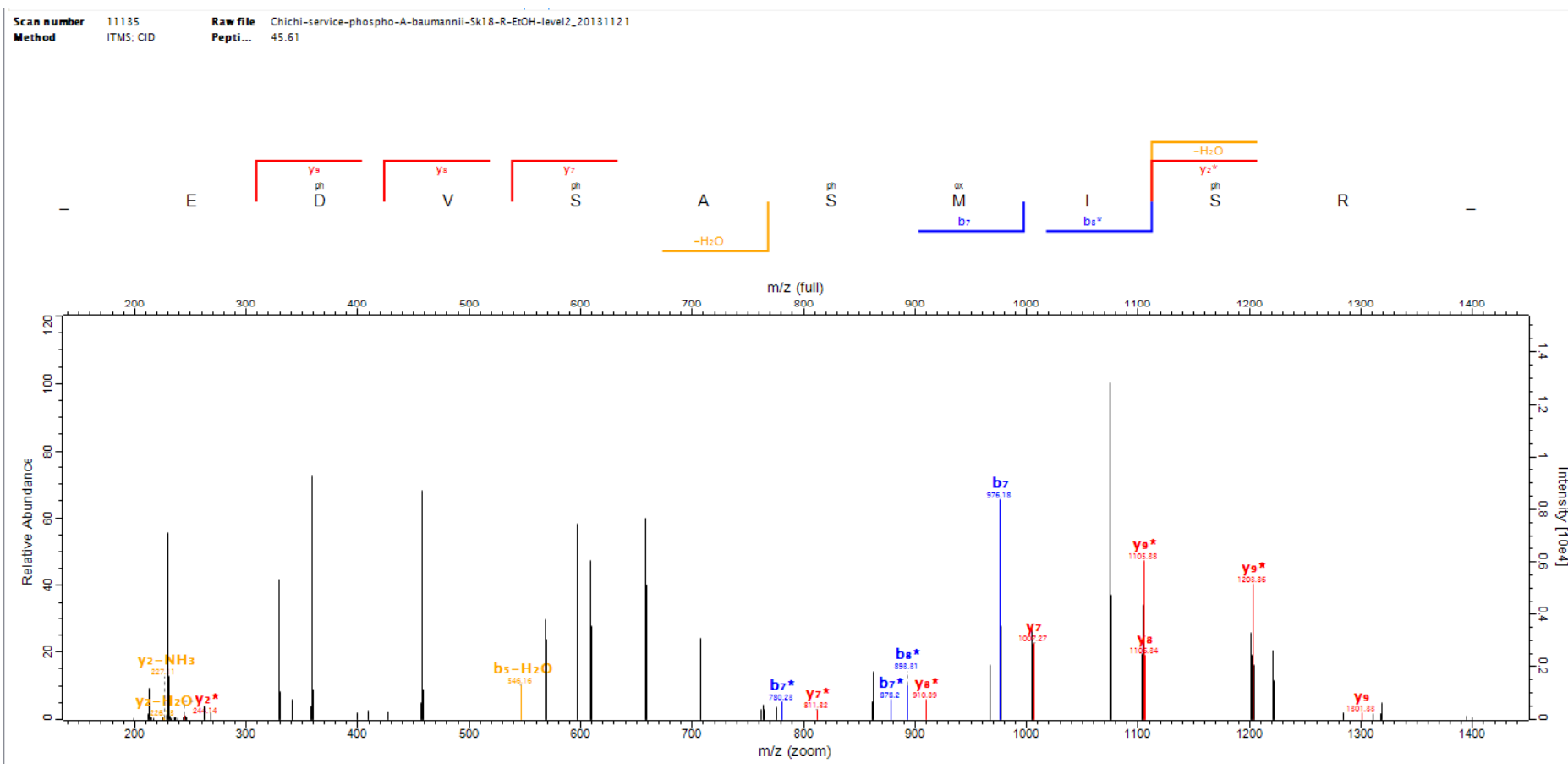

134

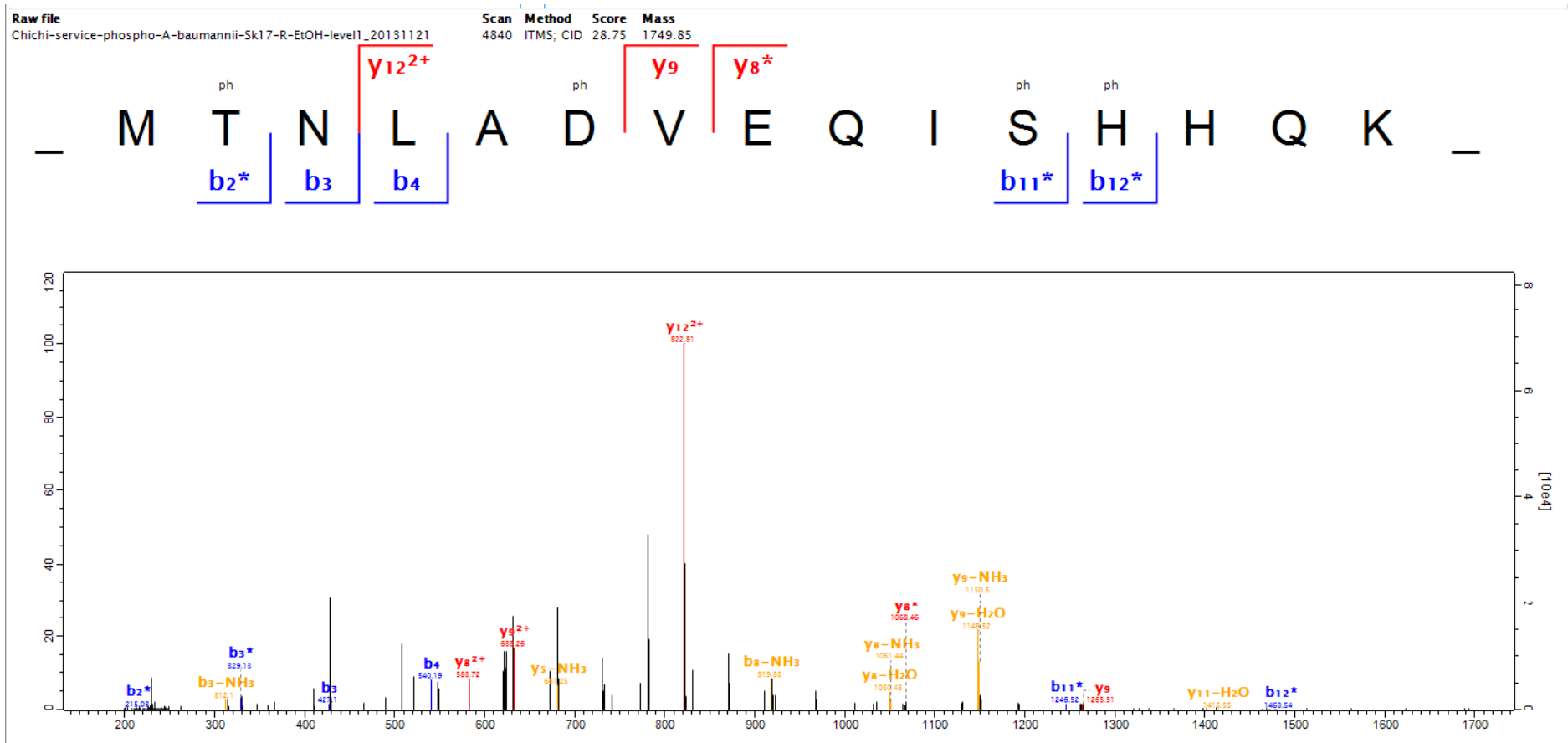

135

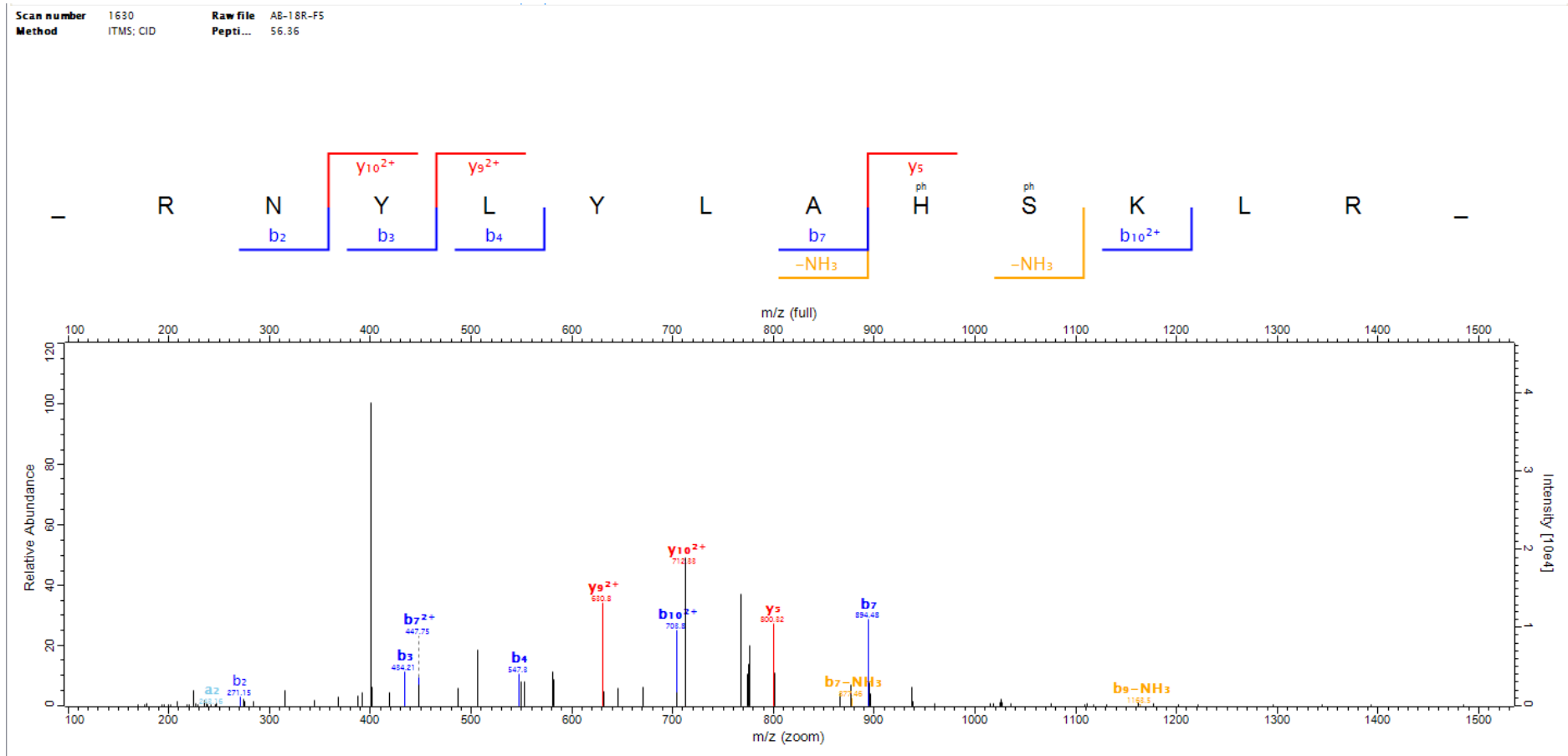

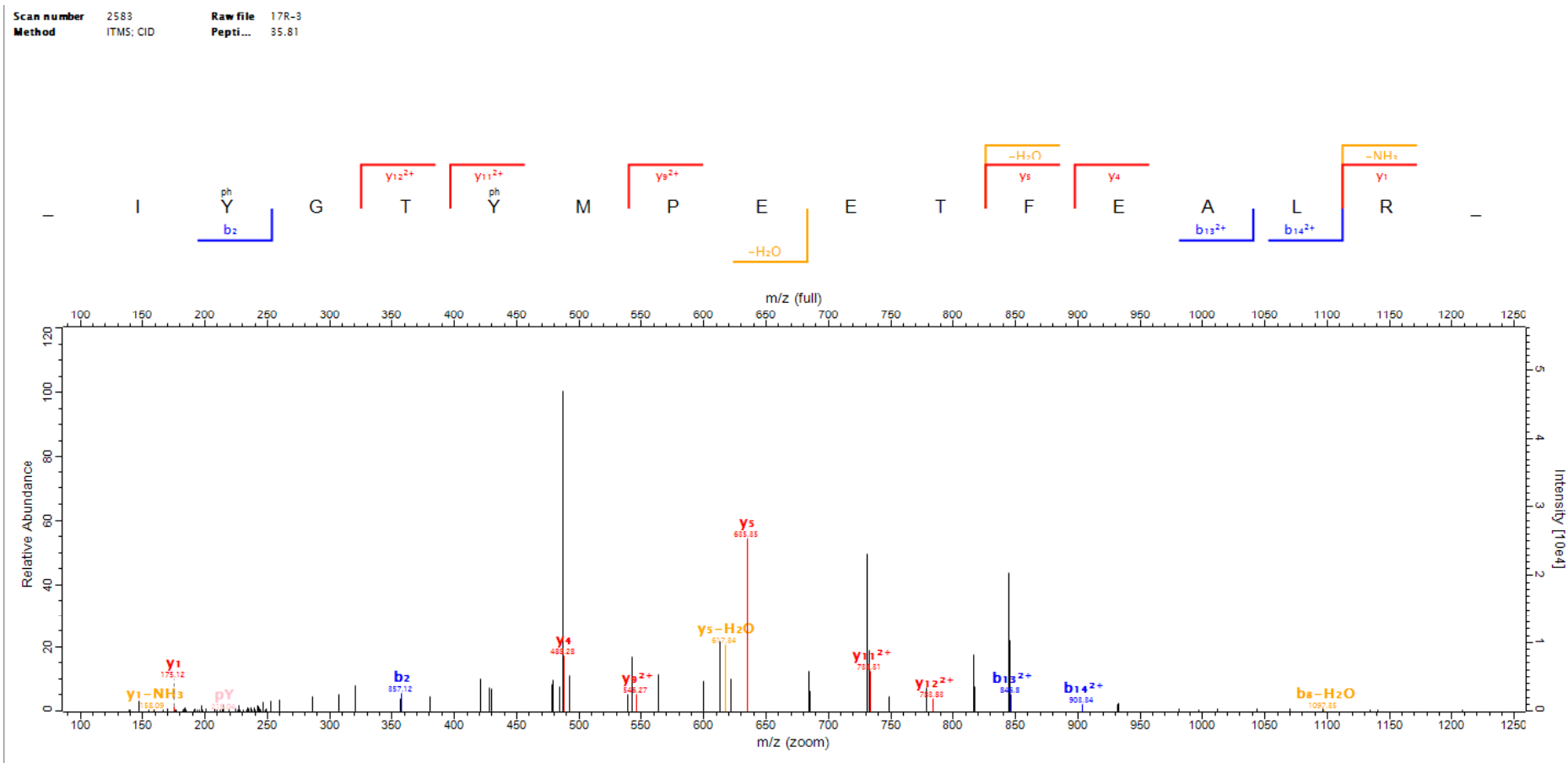

Scan number 13130 Raw file Chichi-service-phospho-A-baumannii-Sk17-R-EtOH-level1_20131121
 Method ITMS; CID Pepti... 32.19

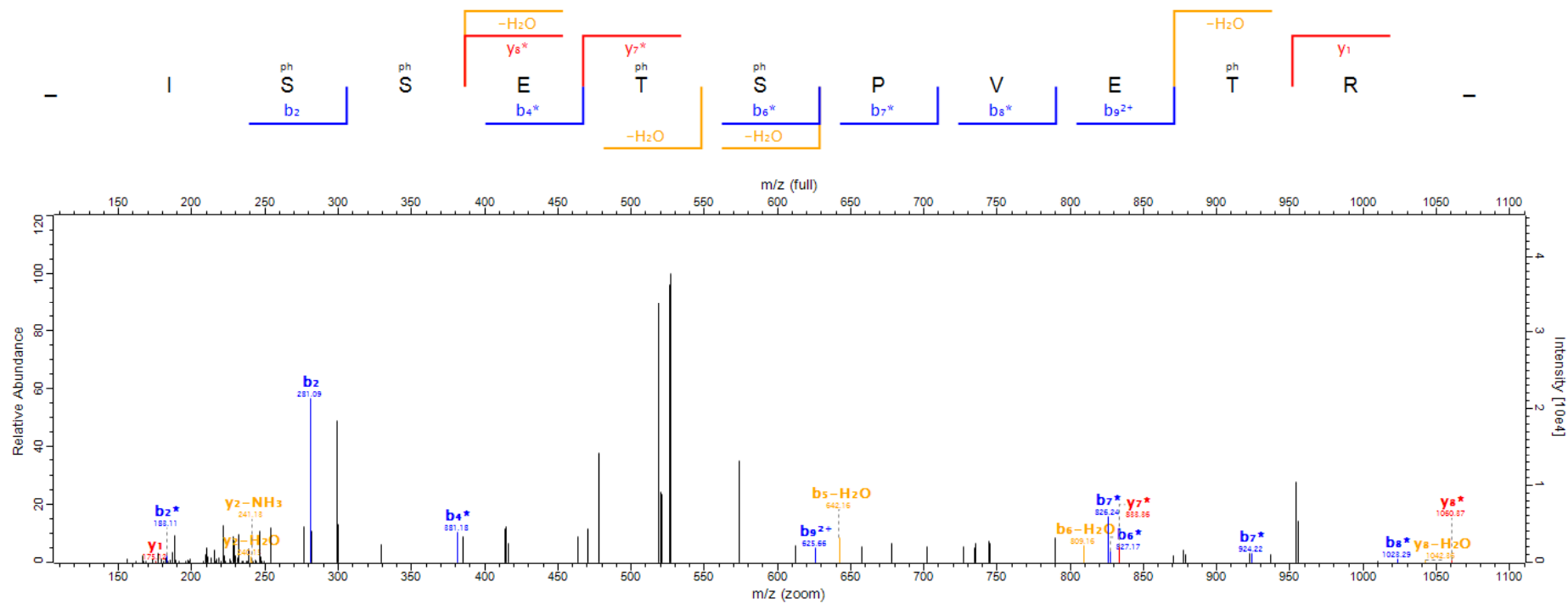

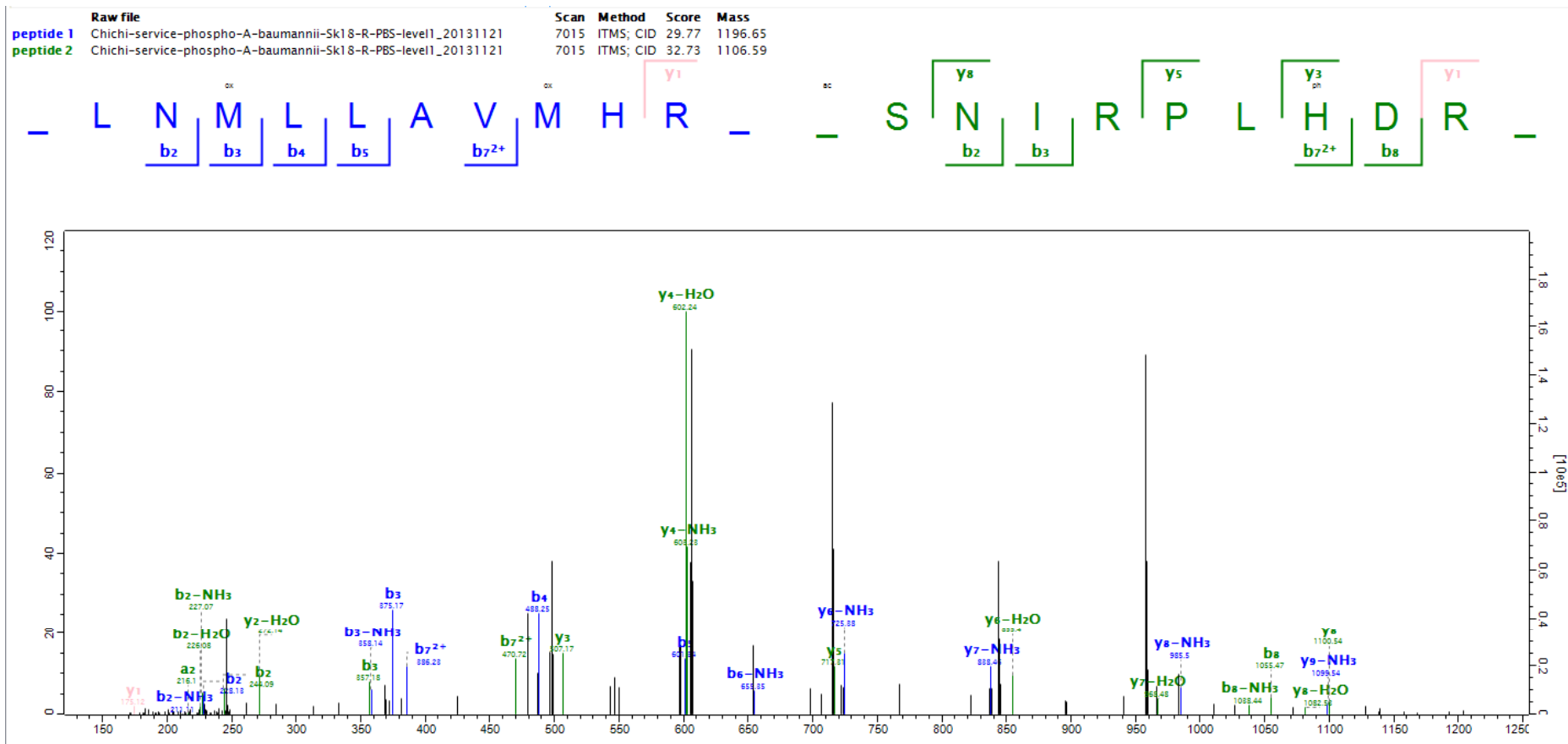

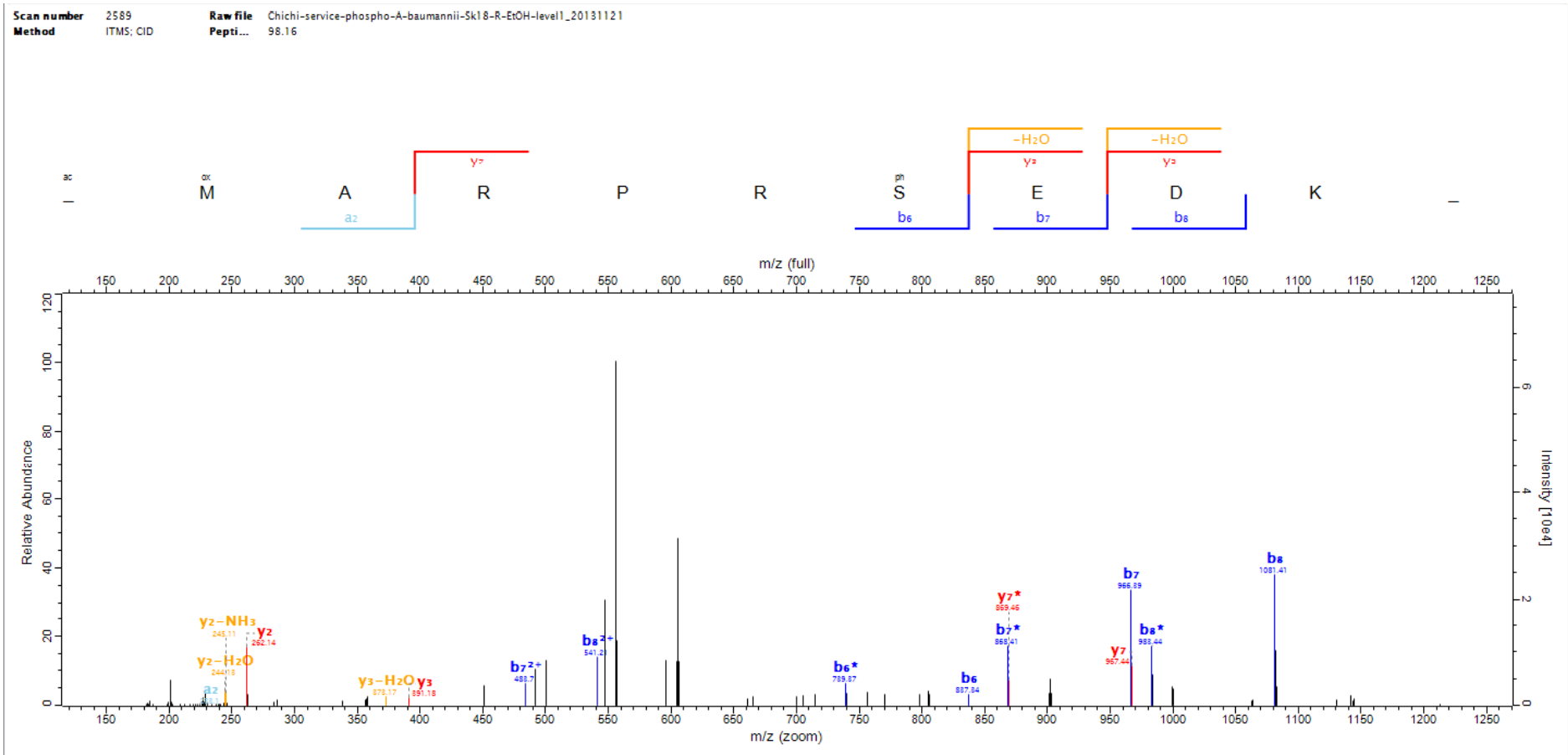

140-1

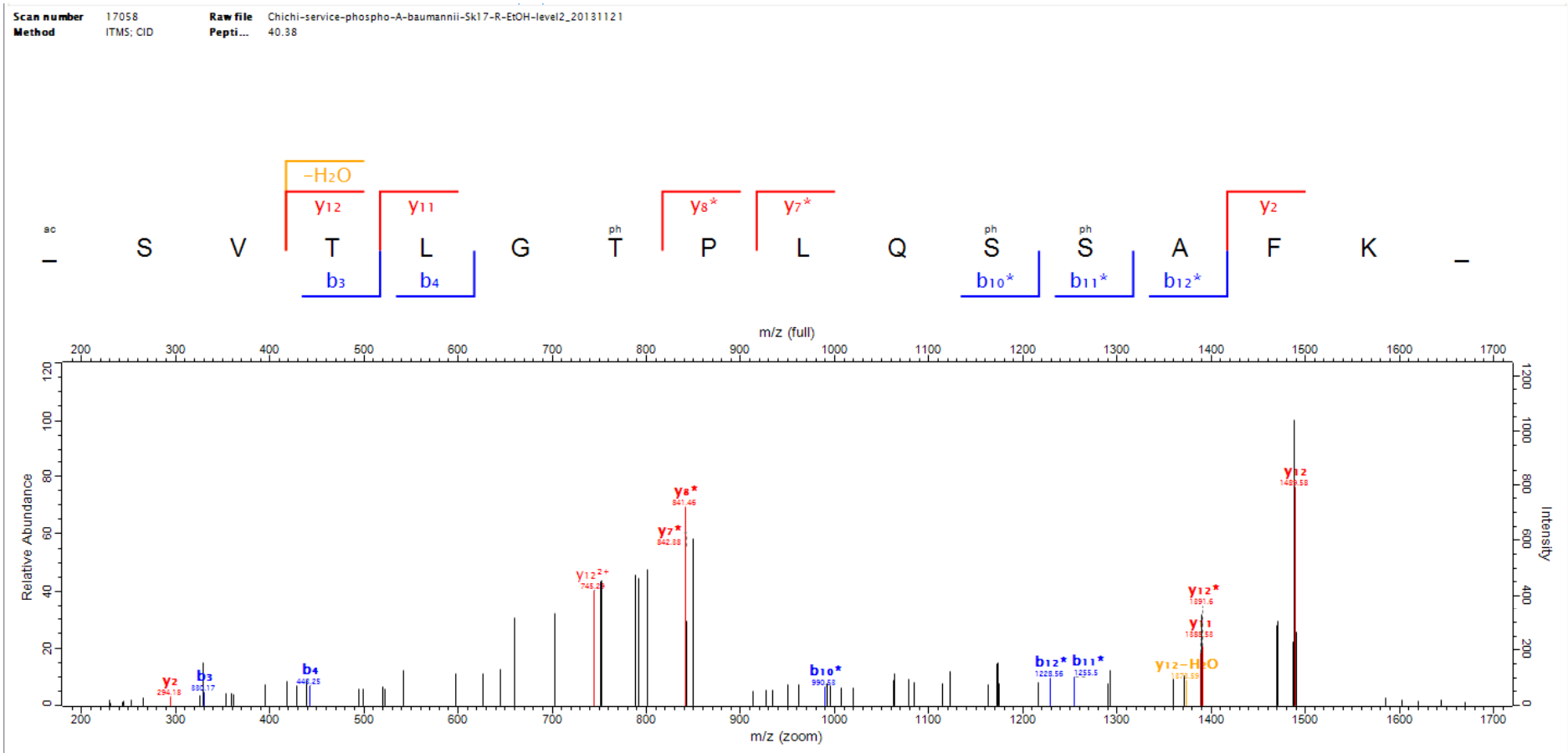

140-2

Scan number 17544 Raw file Chichi-service-phospho-A-baumannii-Sk17-R-EtOH-level2_20131121
Method ITMS: CID Pepti... 47.32

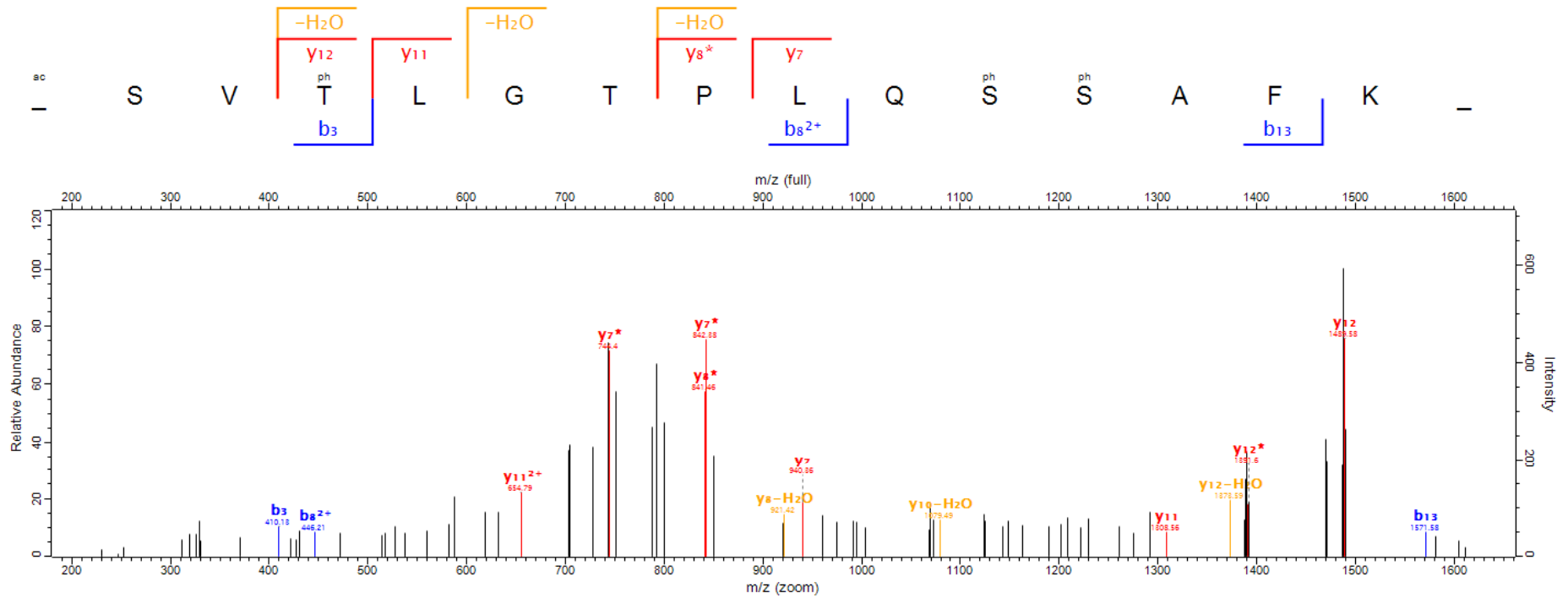

Scan number 5670 Raw file Chichi-service-phospho-A-baumannii-Sk18-R-EtOH-level2_20131121
 Method ITMS; CID Pepti... 38.3

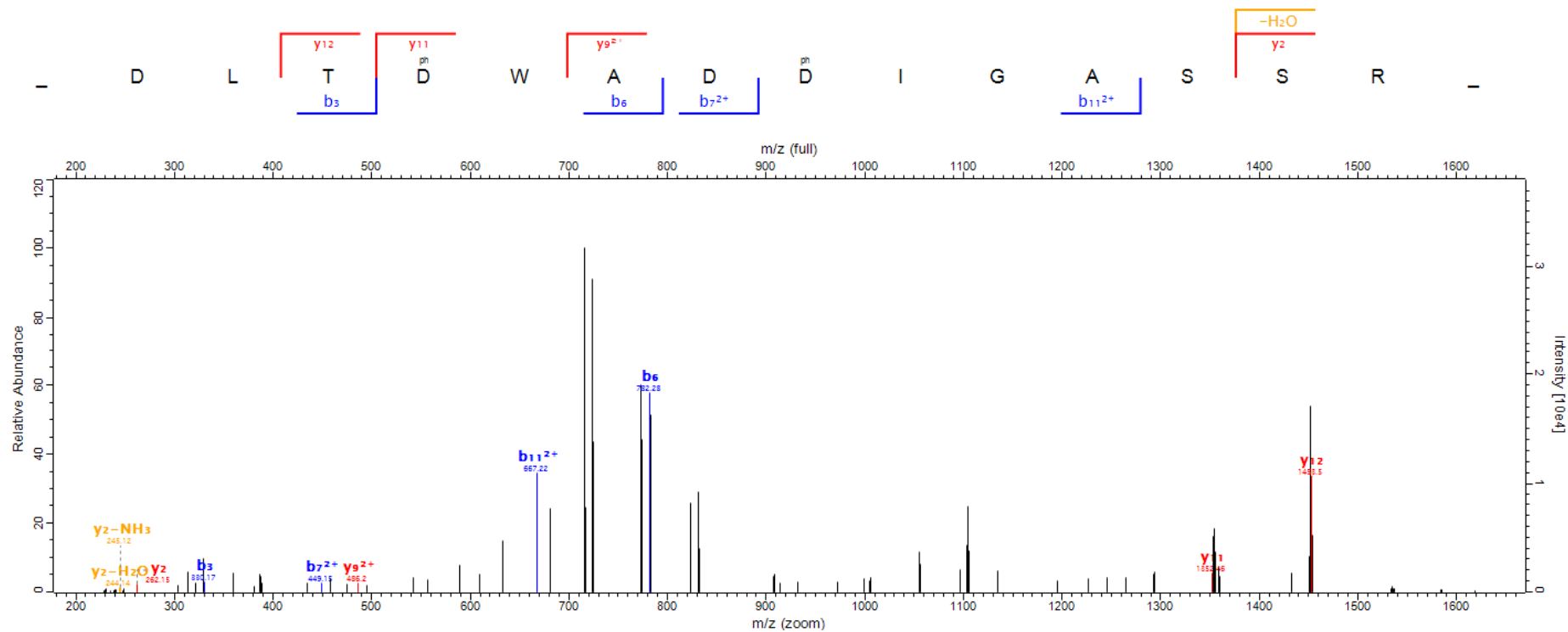

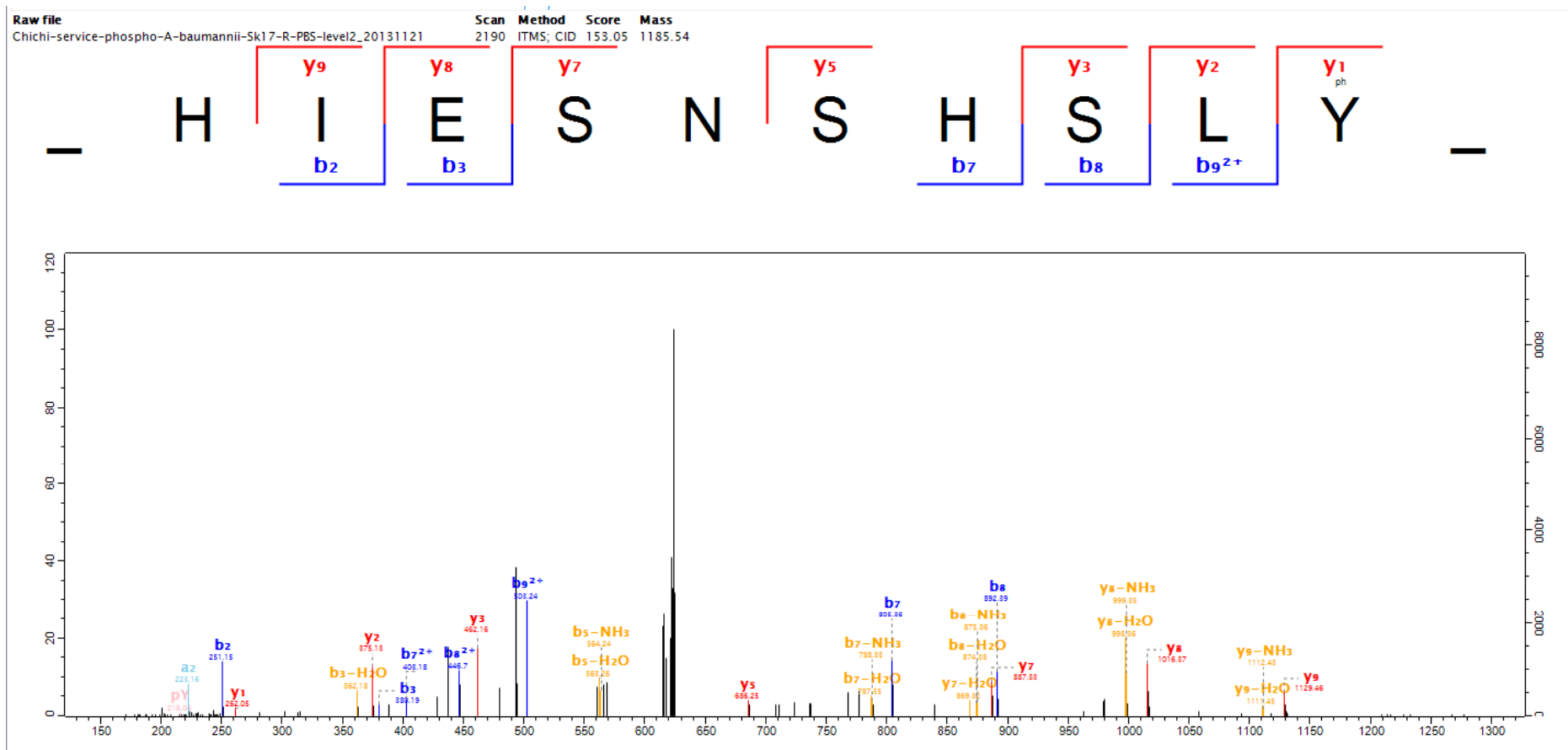

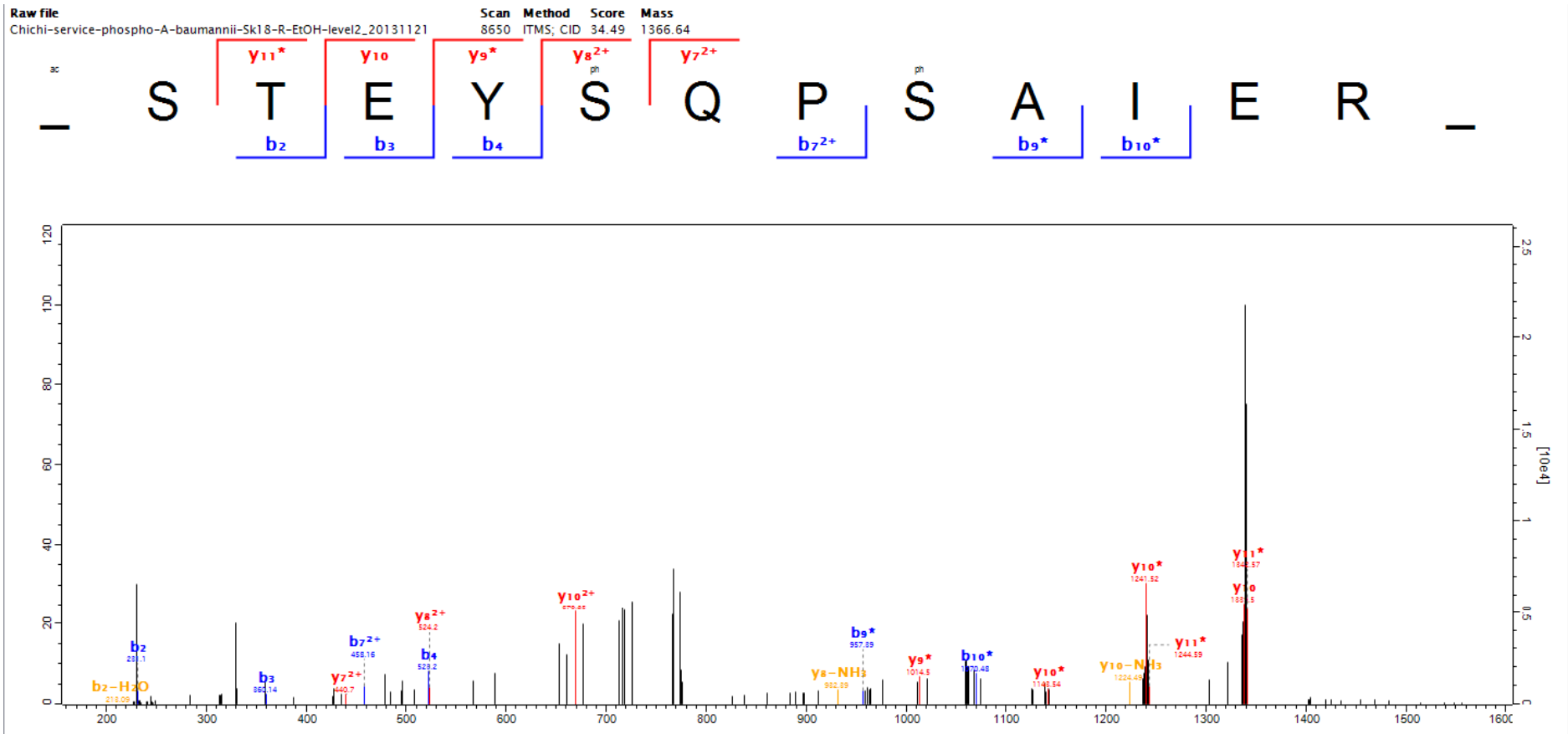

144

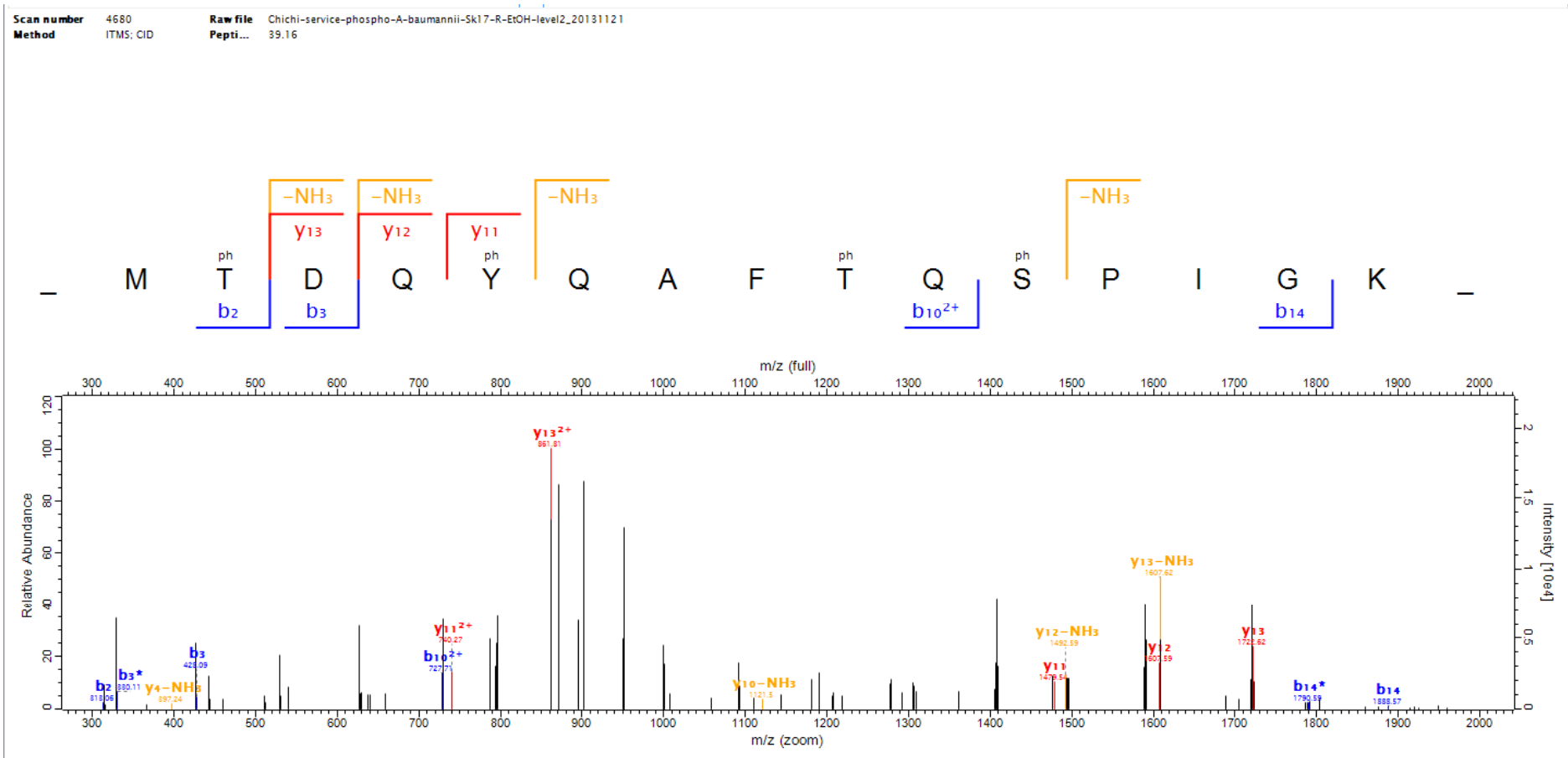

Scan number 11198 Raw file 20120521R101
 Method ITMS; CID Pepti... 31.47

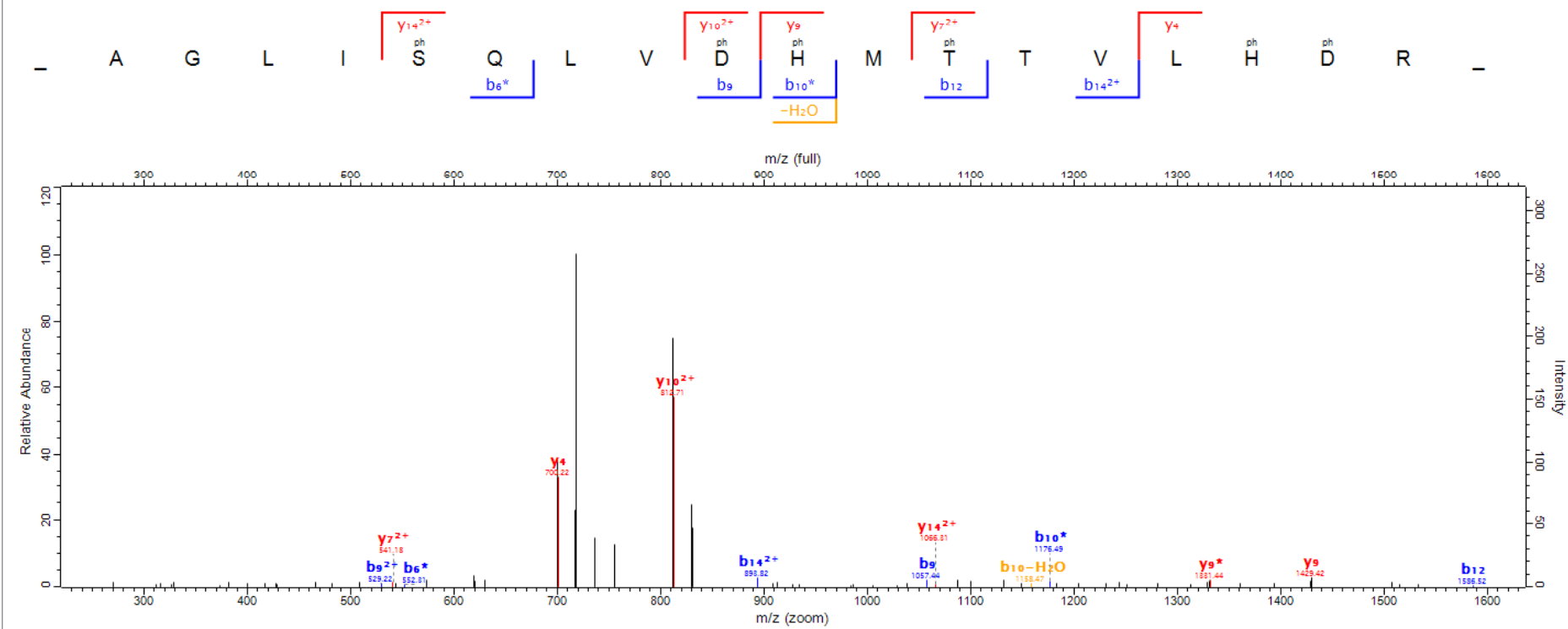

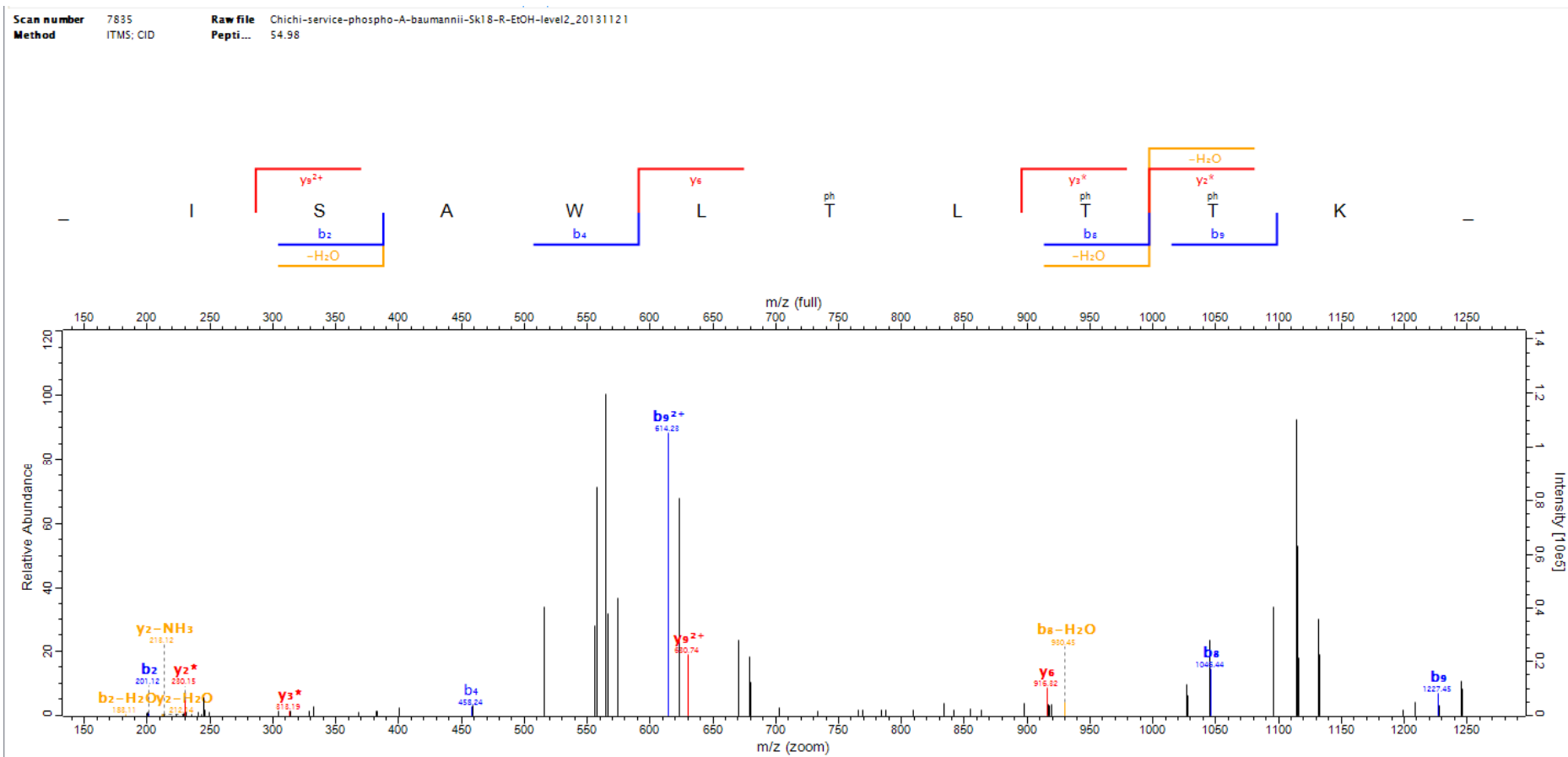

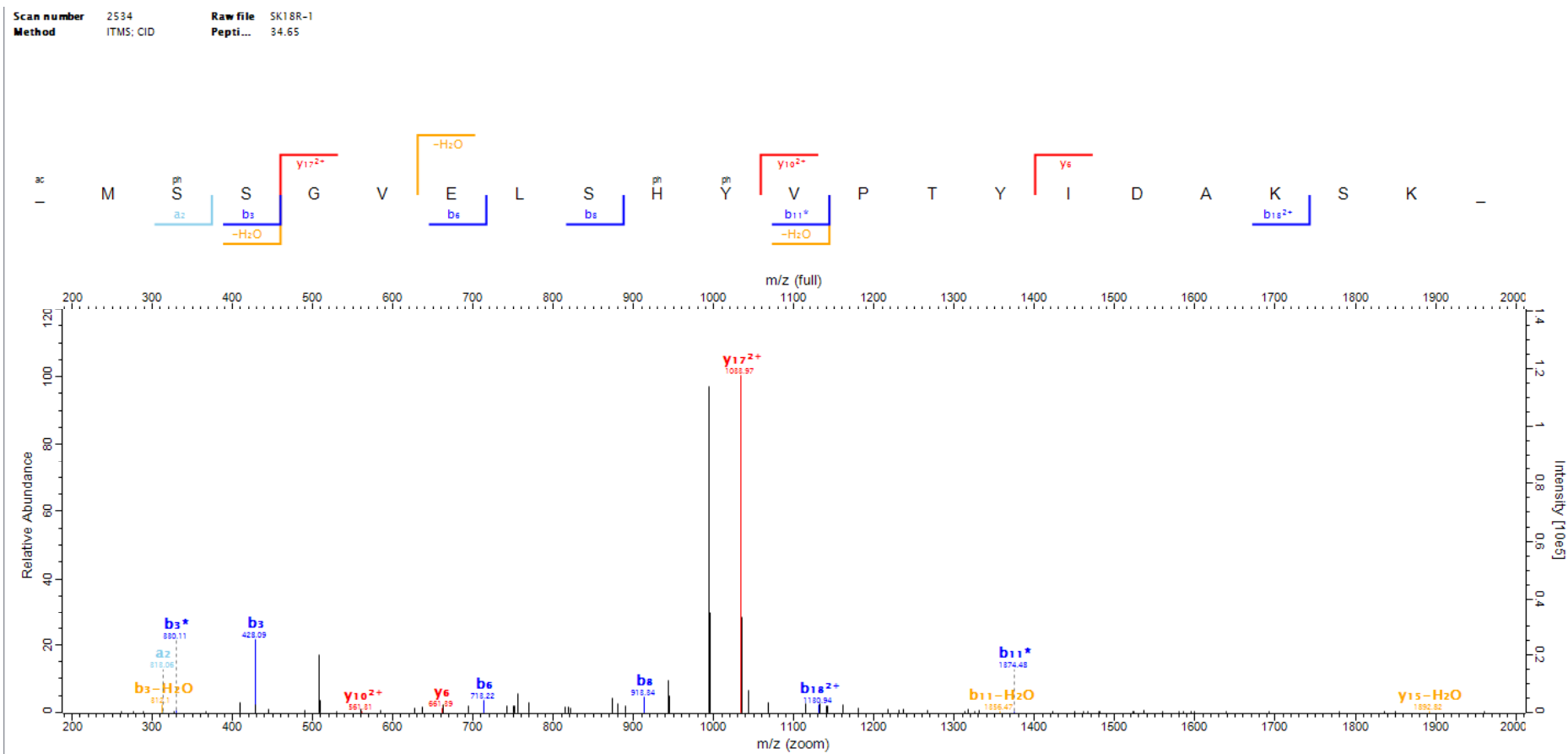

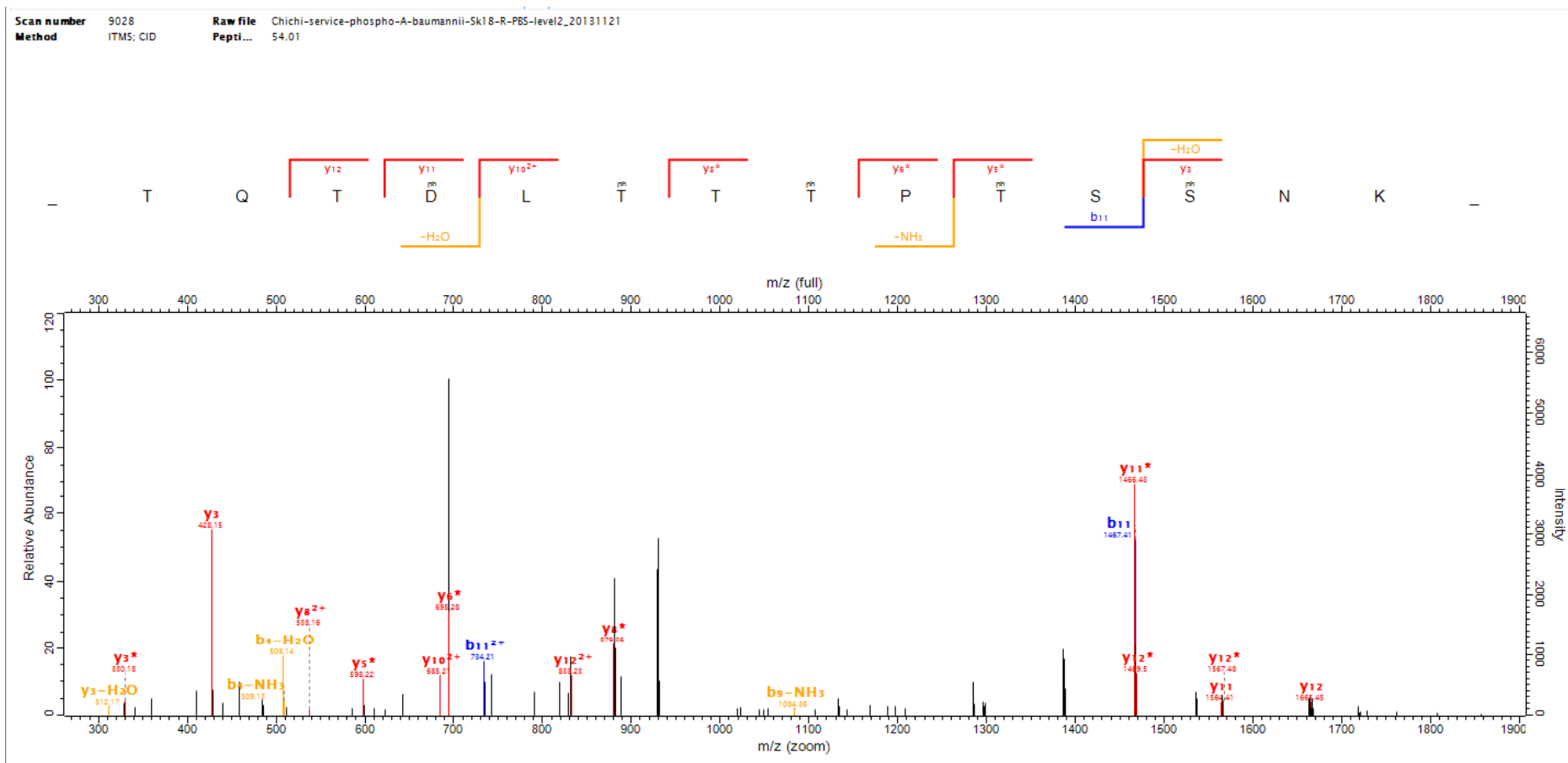

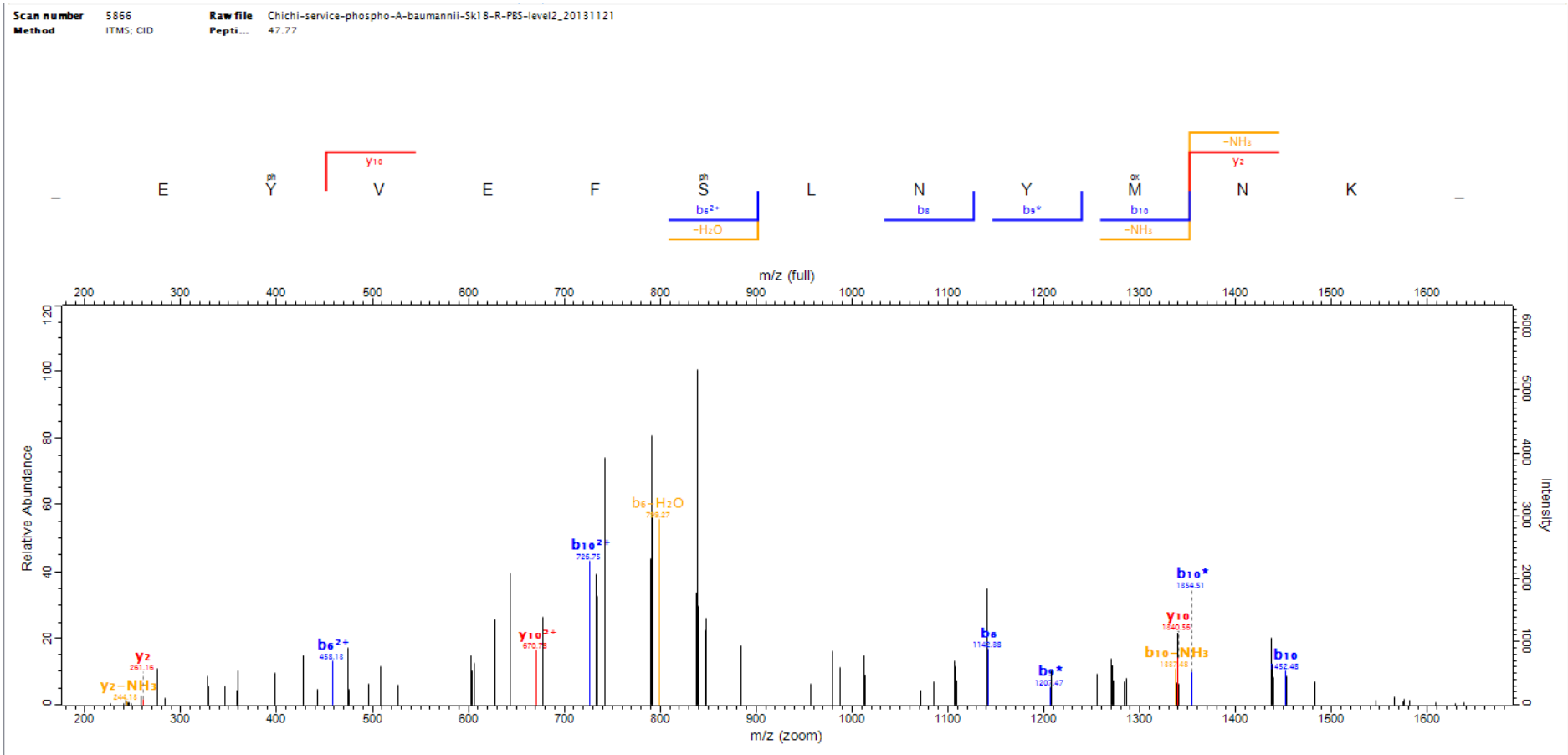

150

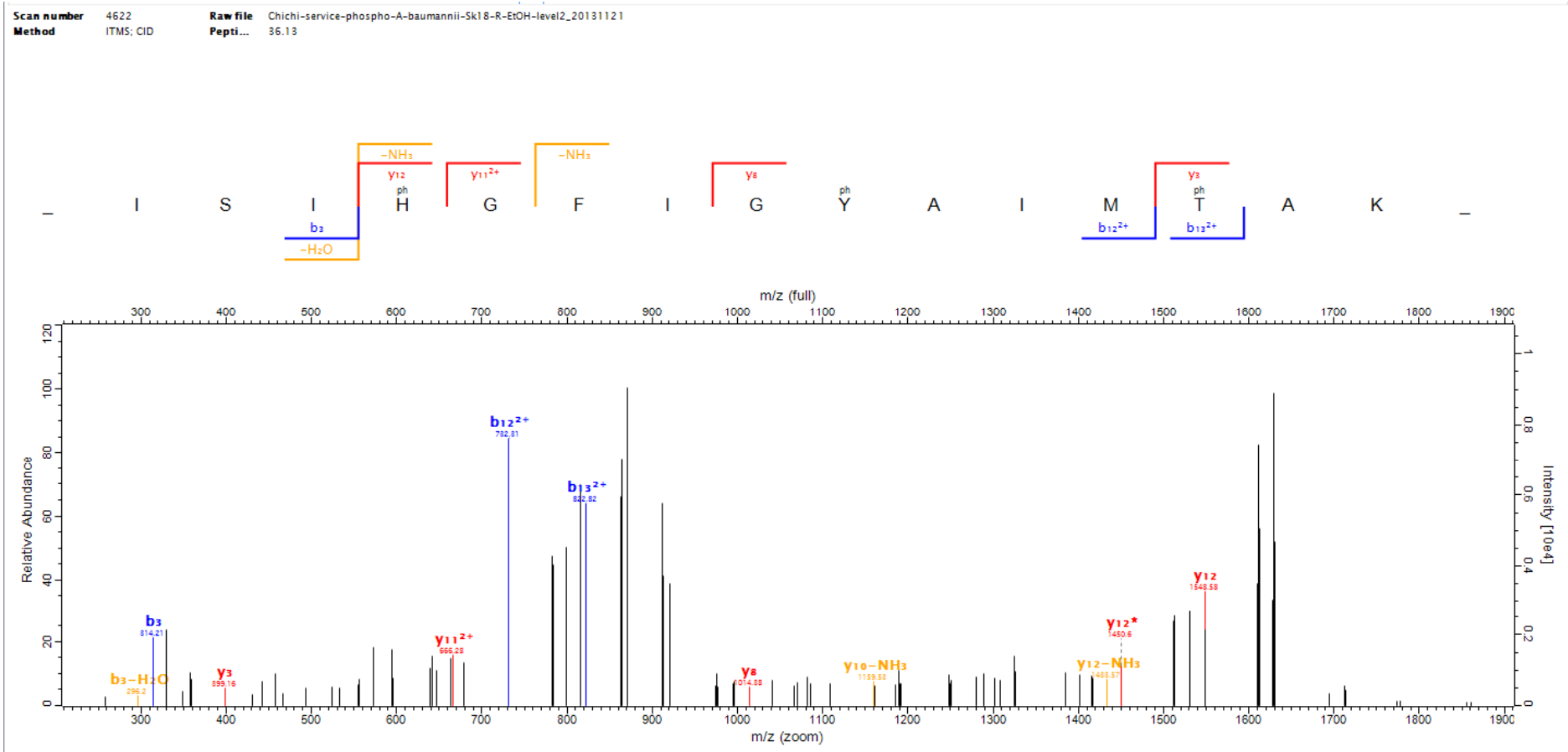

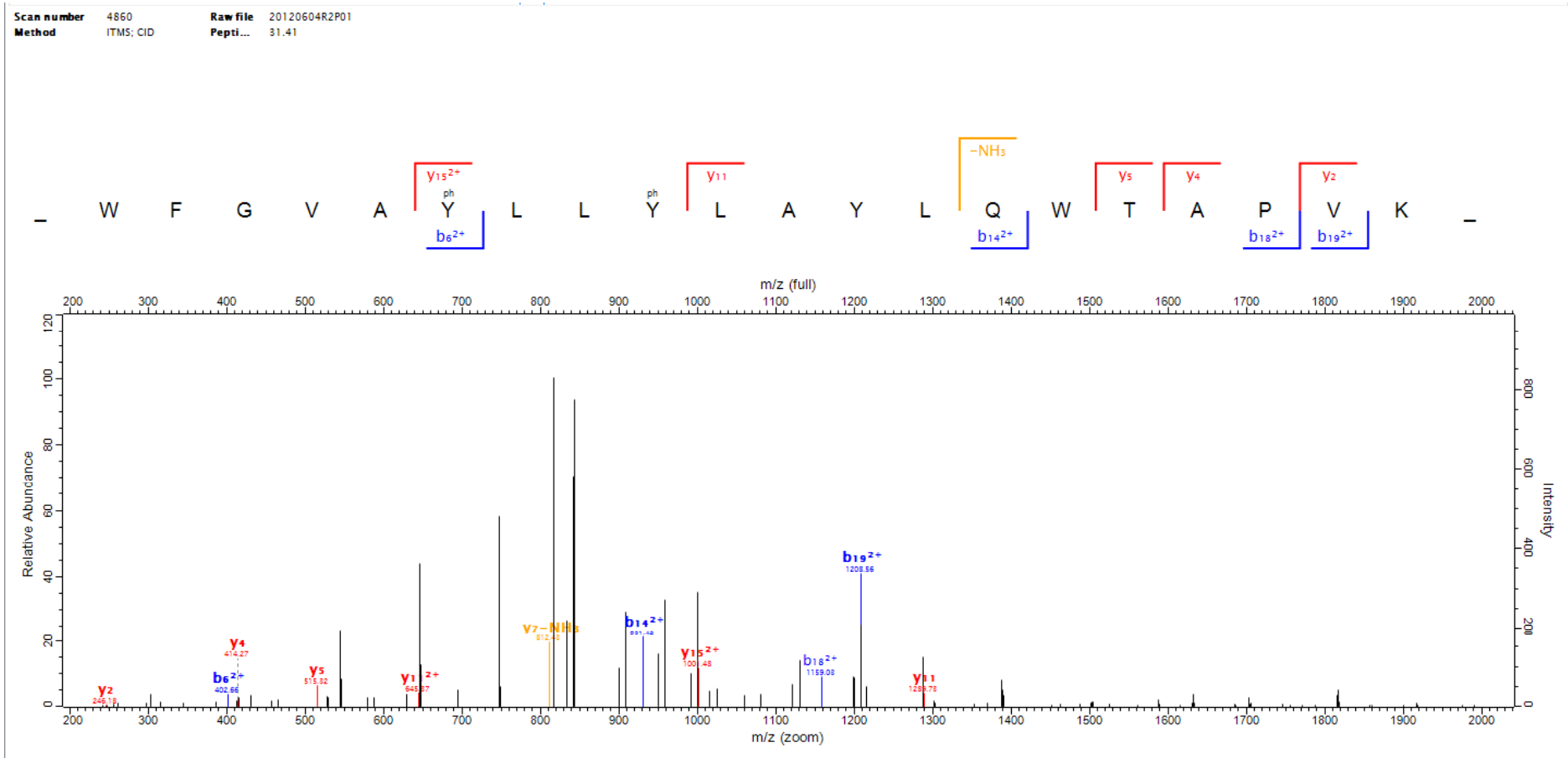

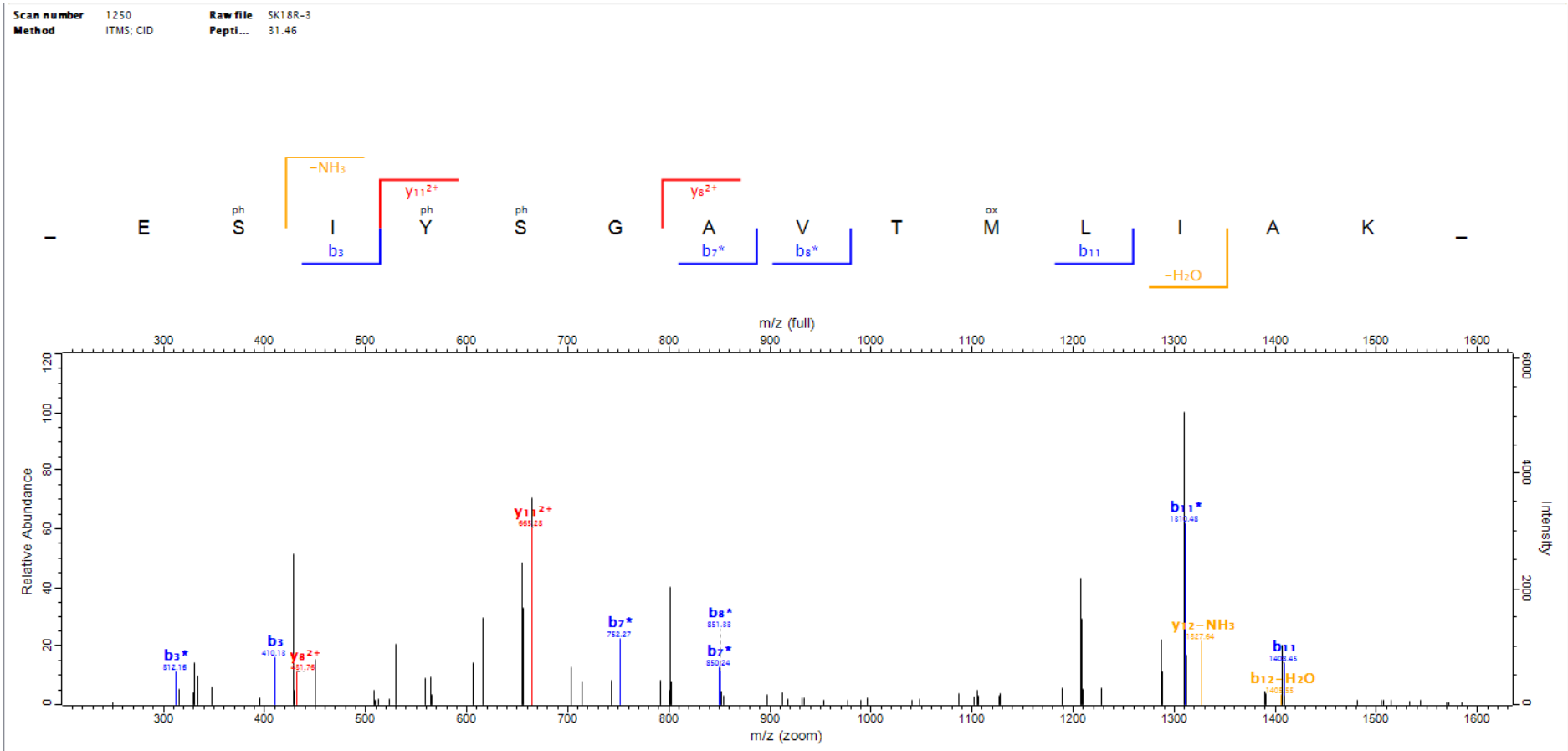

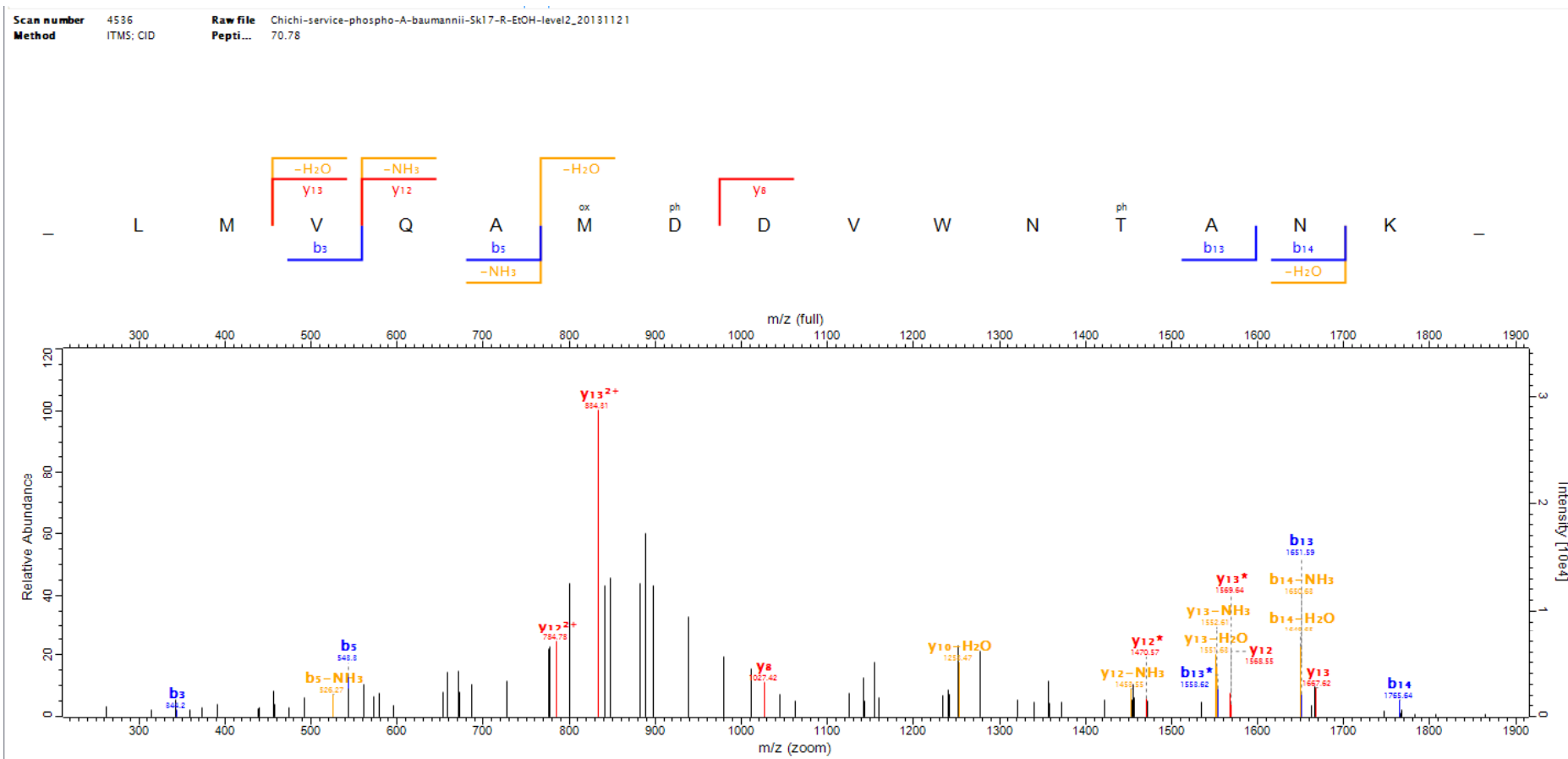

154

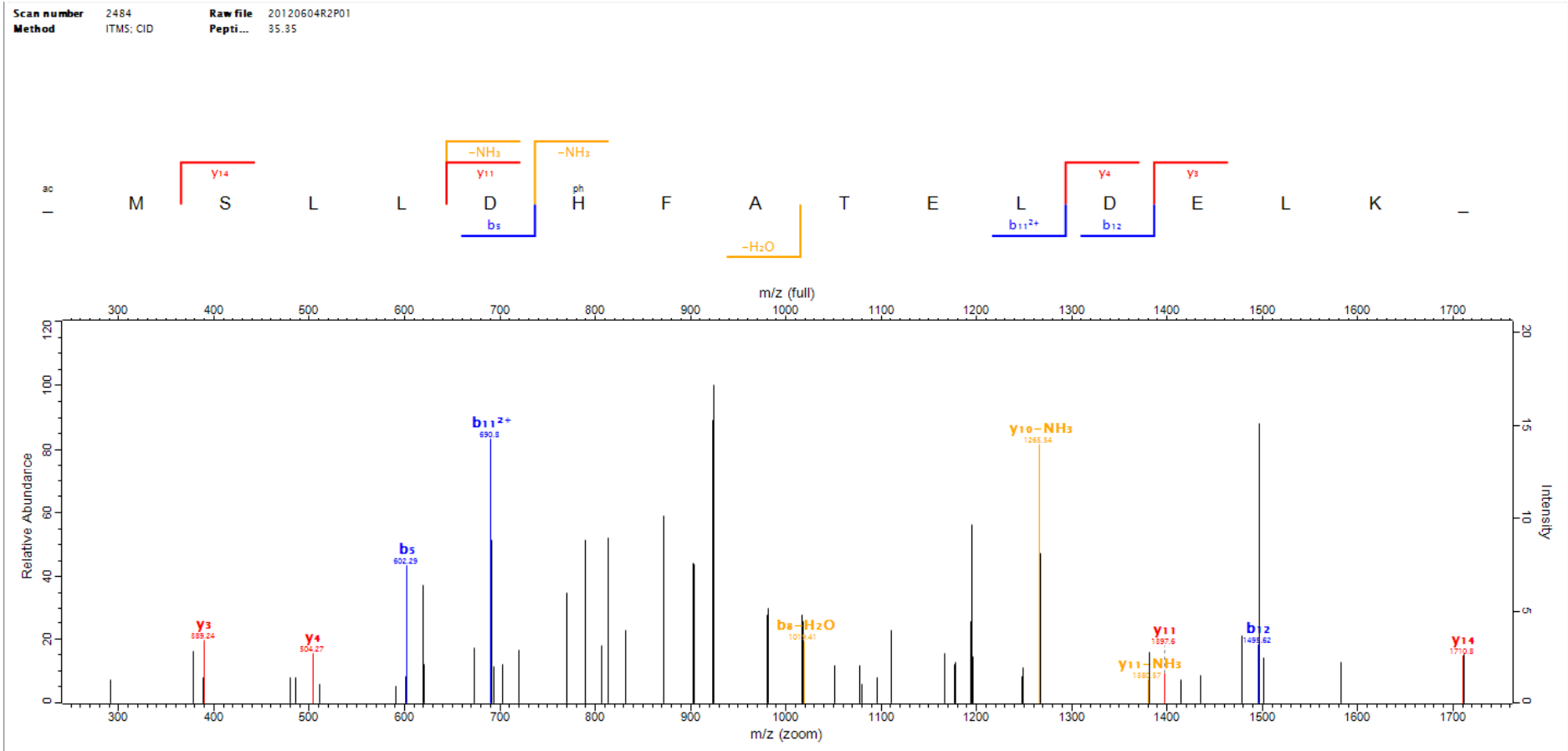

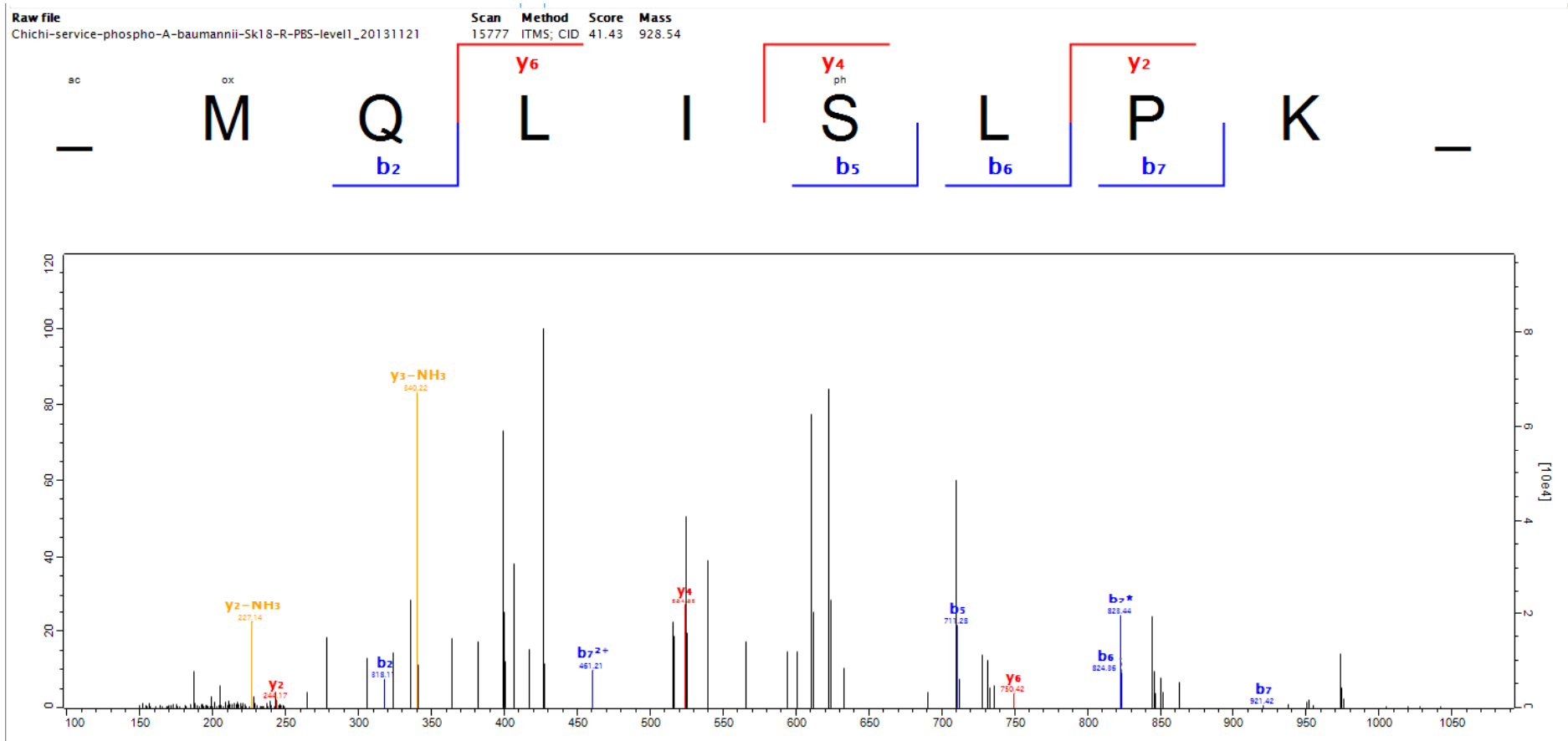

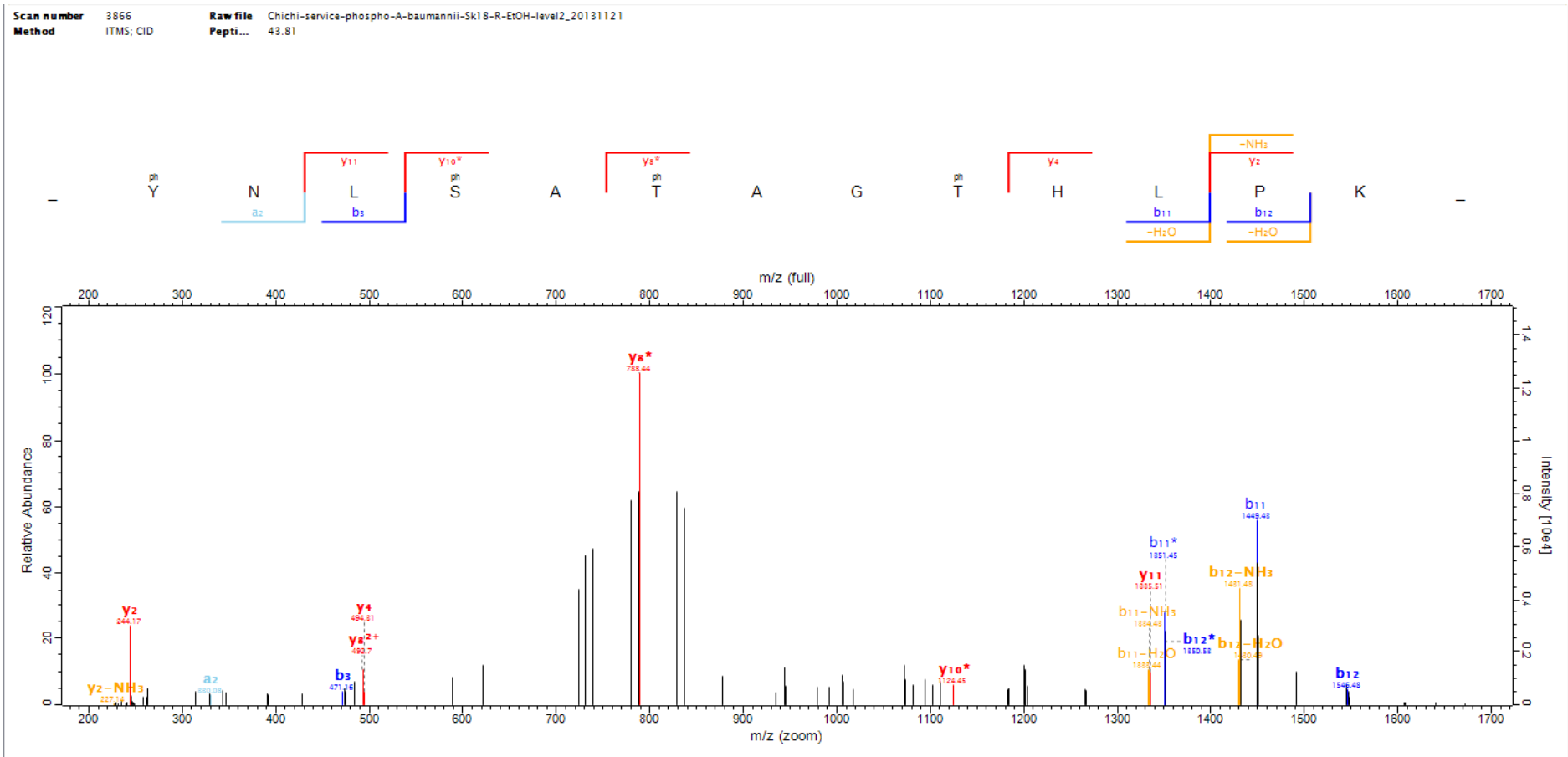

Scan number 2383 Raw file 18R-1
 Method ITMS: CID Pepti... 42.82

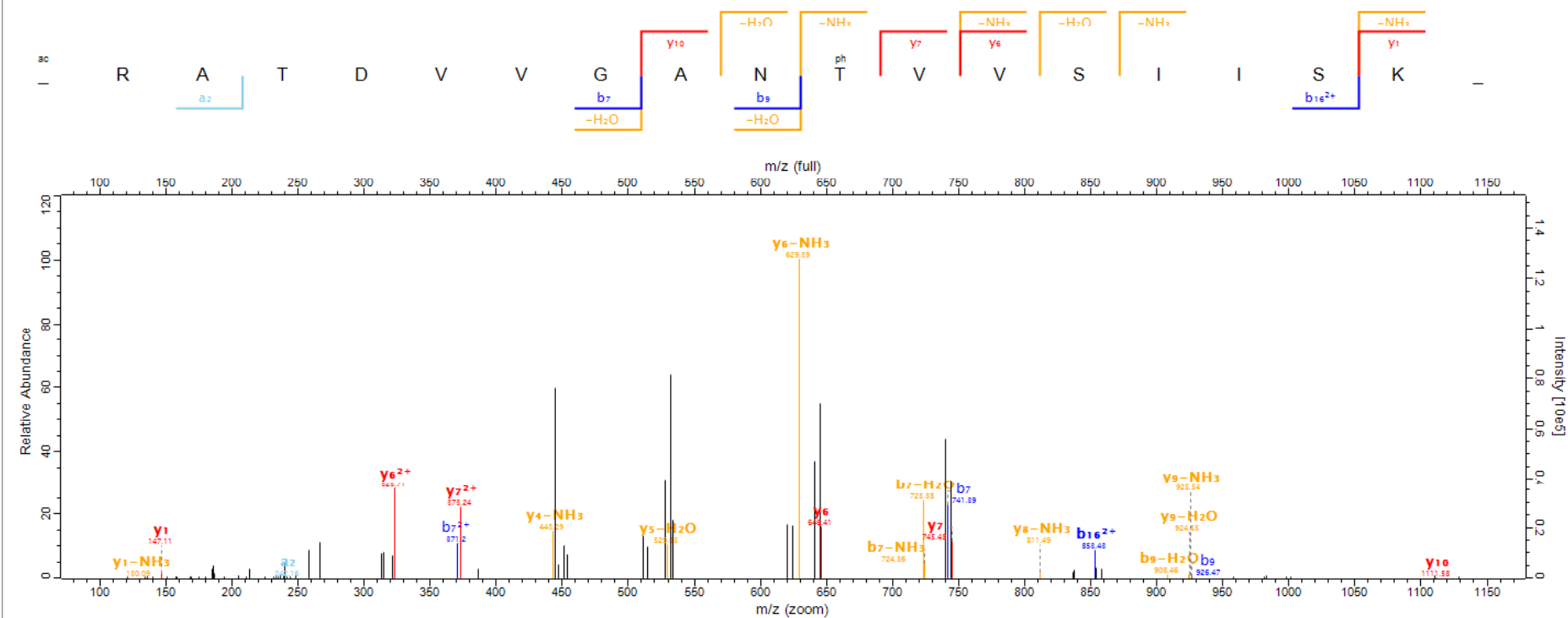

Scan number 14434 Raw file Chichi-service-phospho-A-baumannii-Sk17-R-EtOH-level1_20131121
 Method ITMS; CID Peptide 67.45

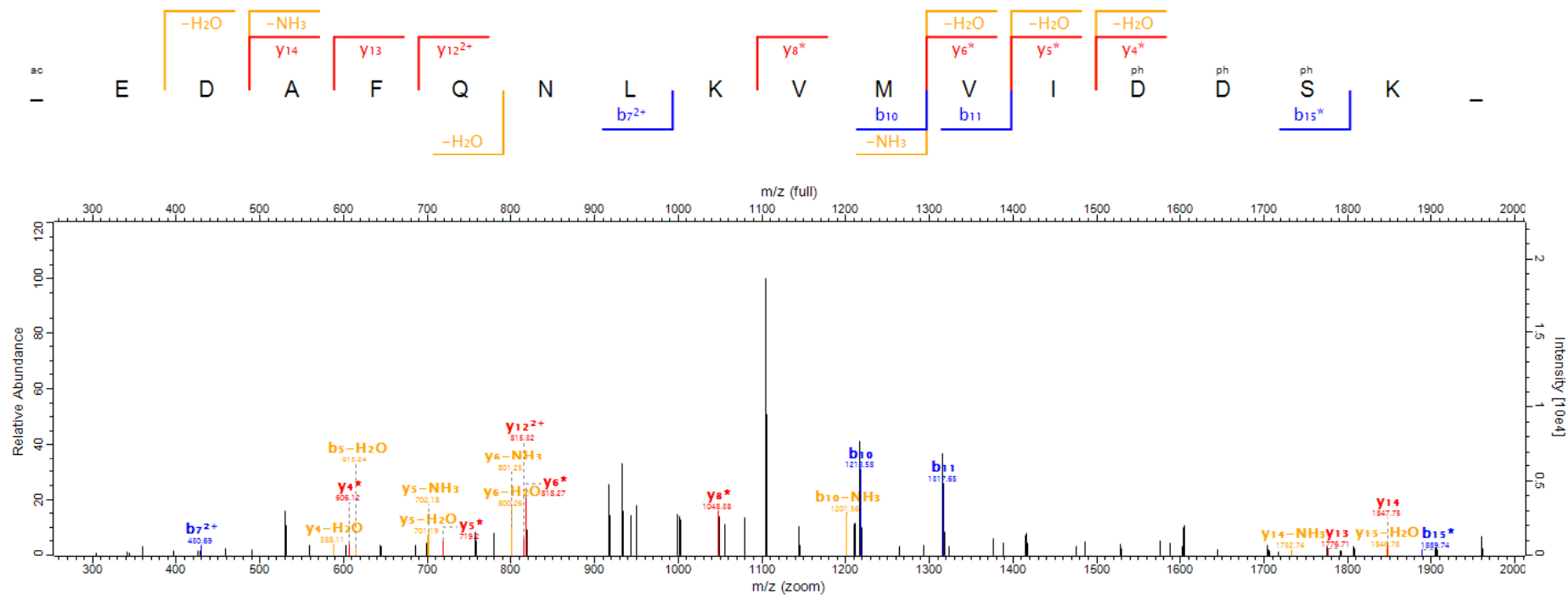

Scan number 16479 Raw file Chichi-service-phospho-A-baumannii-Sk17-R-EtOH-level2_20131121
 Method ITMS; CID Pepti... 36.19

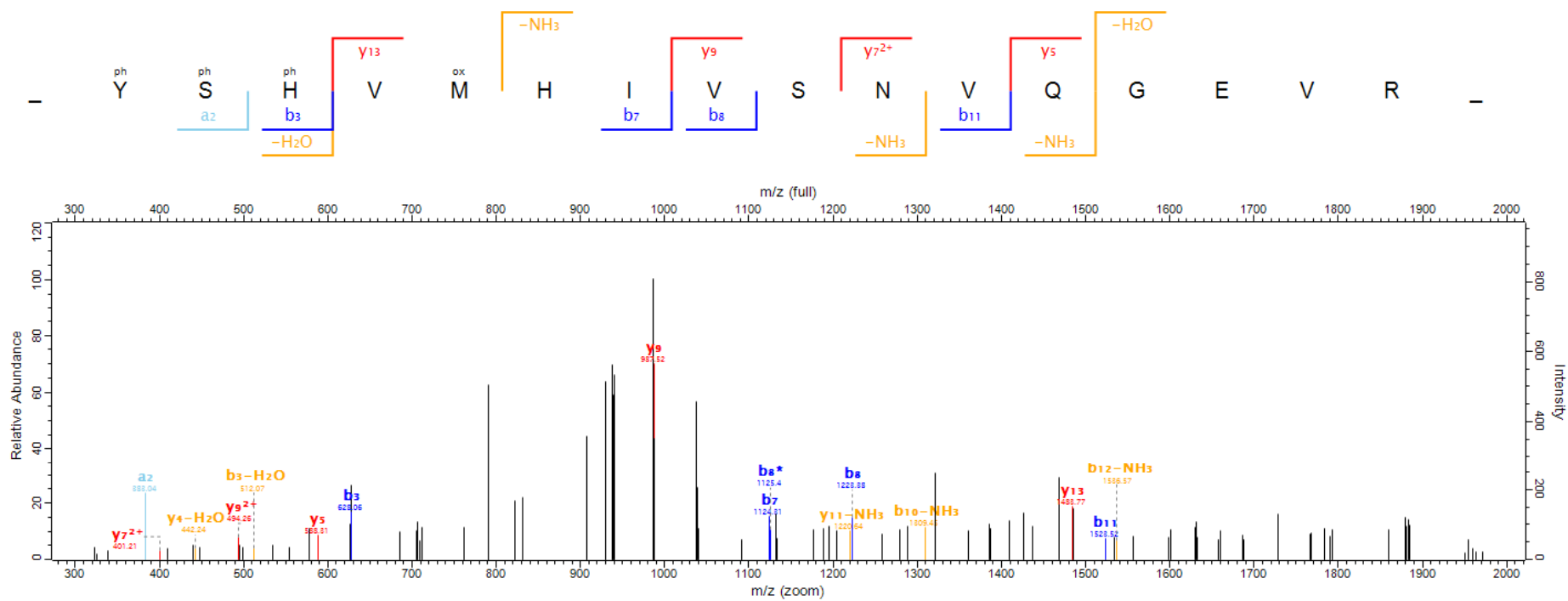

160

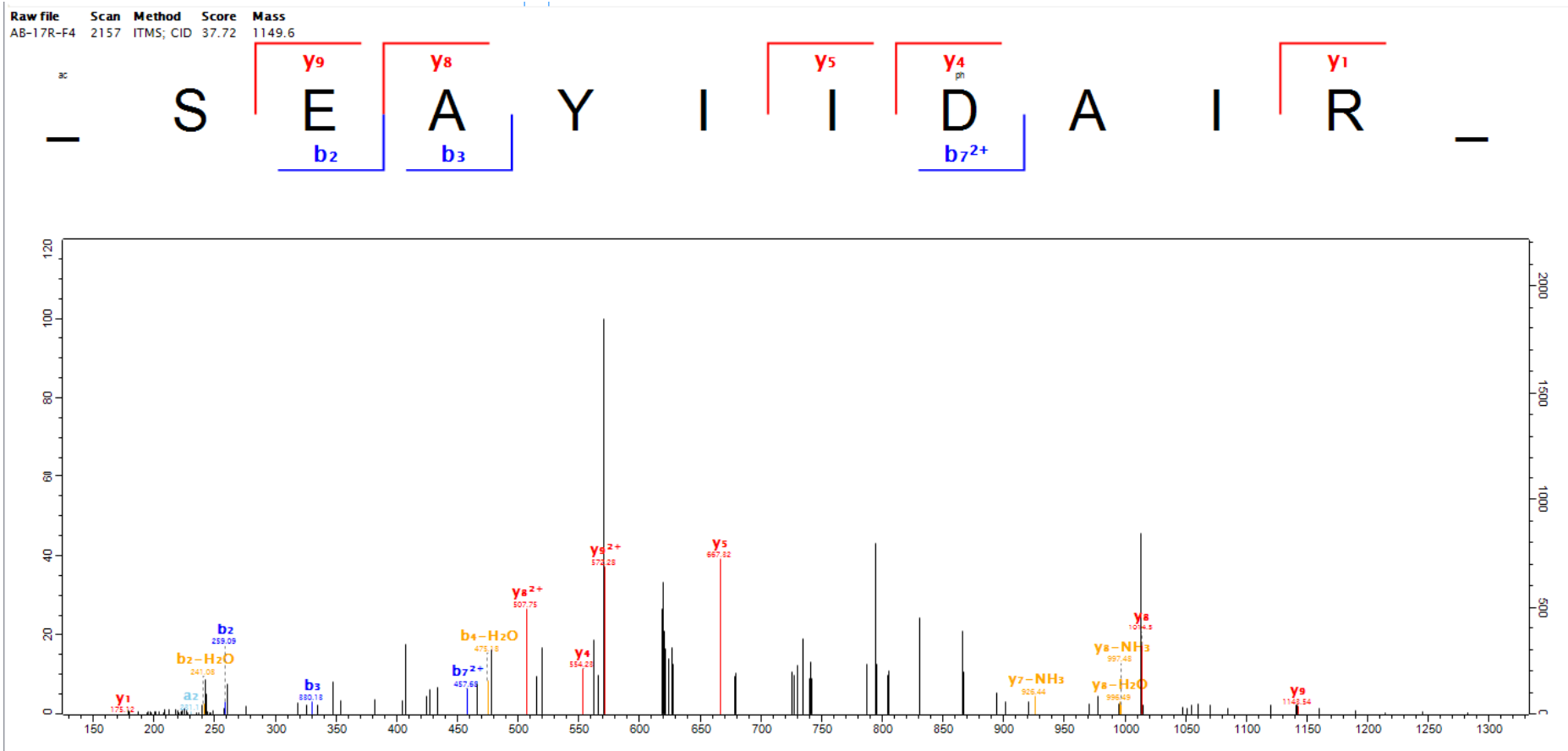

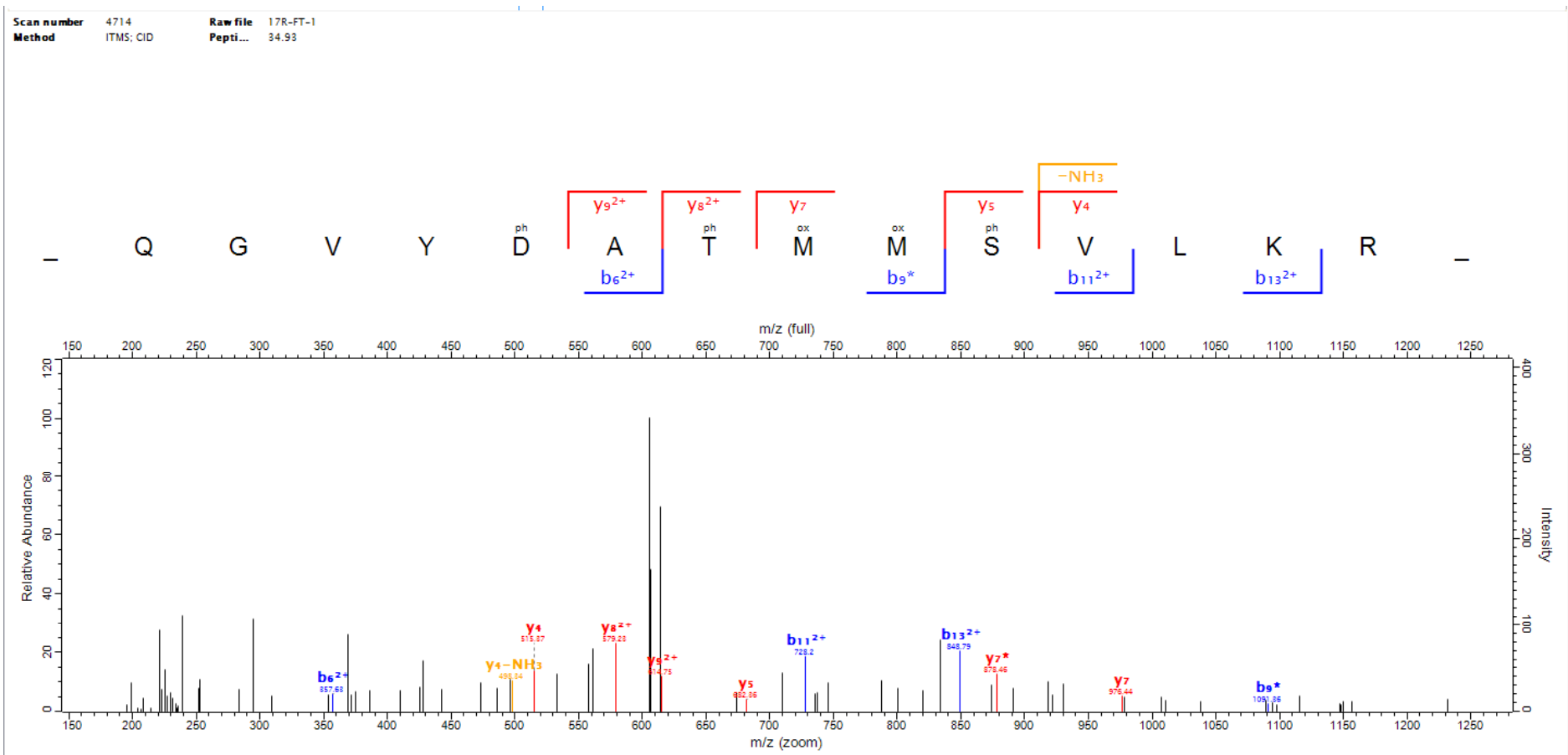

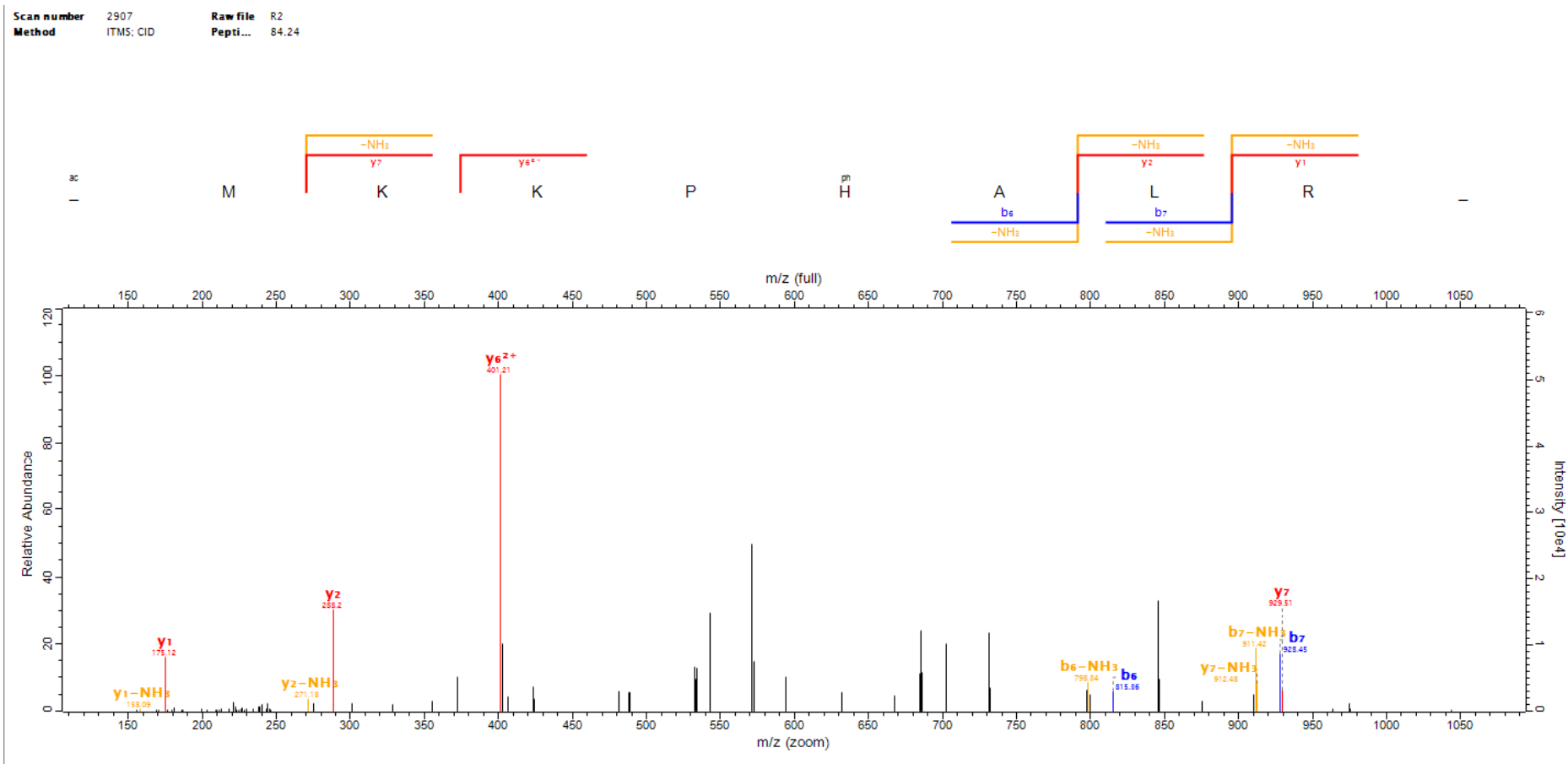

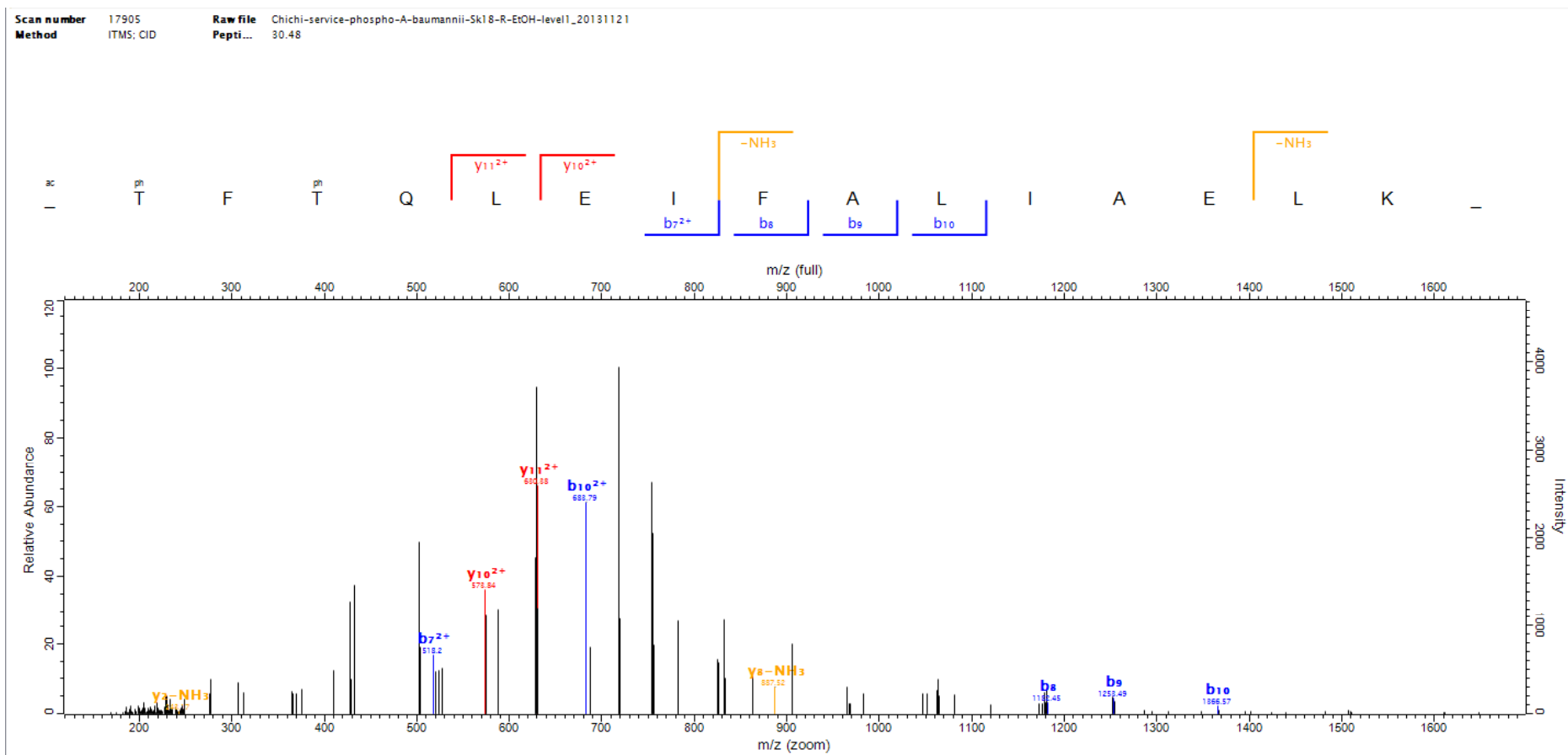

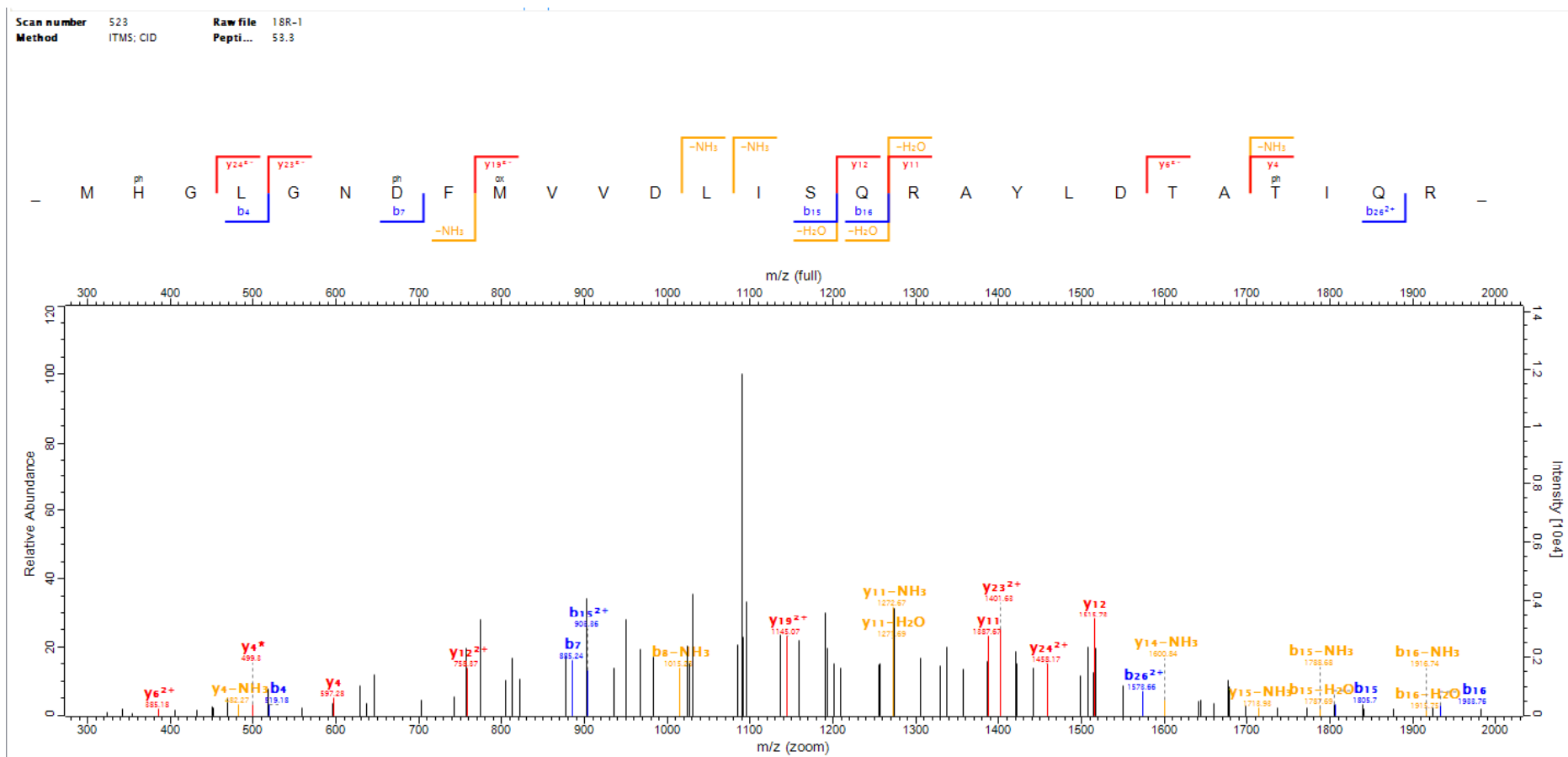

Scan number 18891 Raw file Chichi-service-phospho-A-baumannii-Sk17-R-EtOH-level1_20131121
Method ITMS; CID Pepti... 64.1

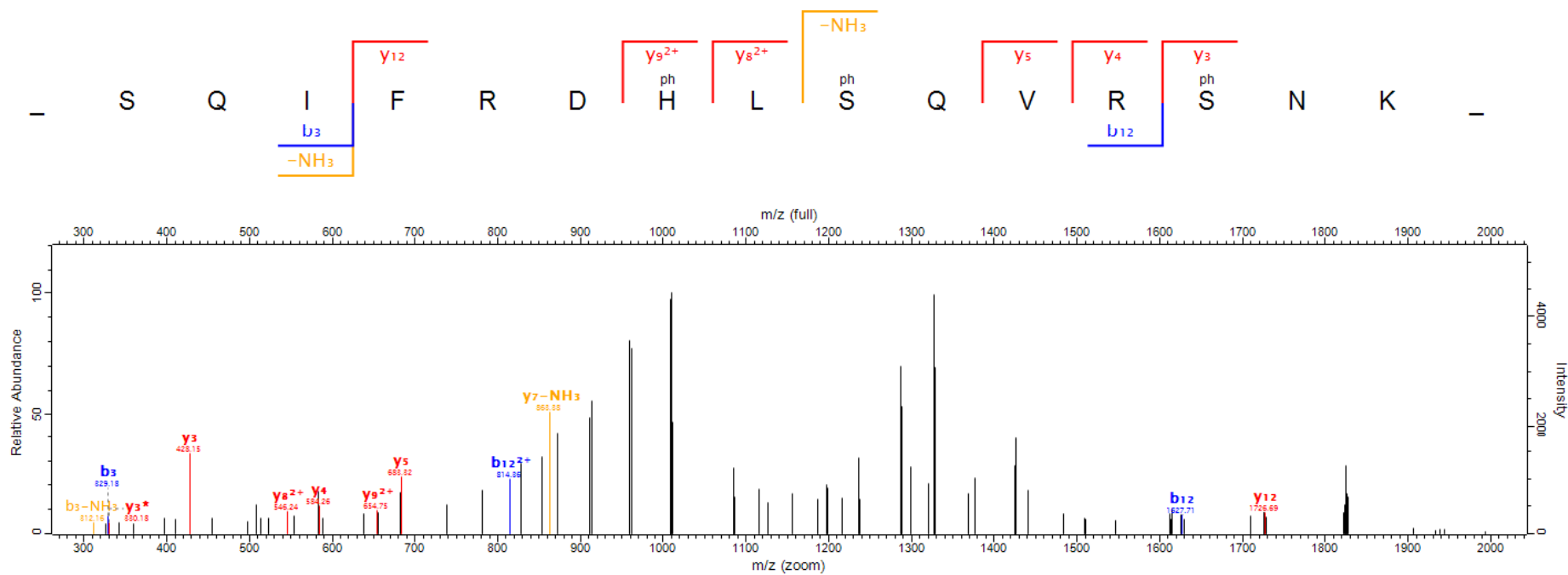

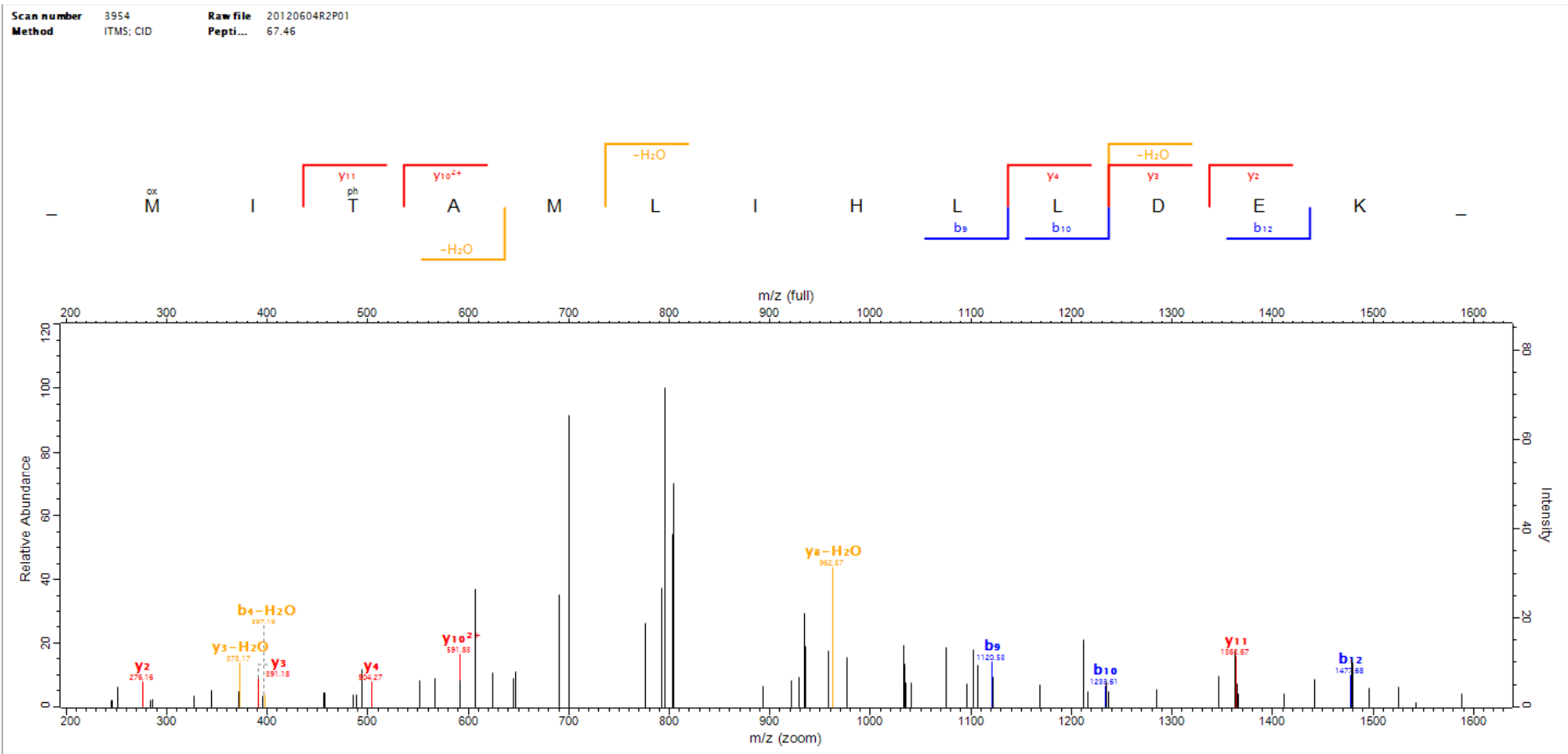

Scan number 7618 Raw file 20120521R301
 Method ITMS; CID Pepti... 32.92

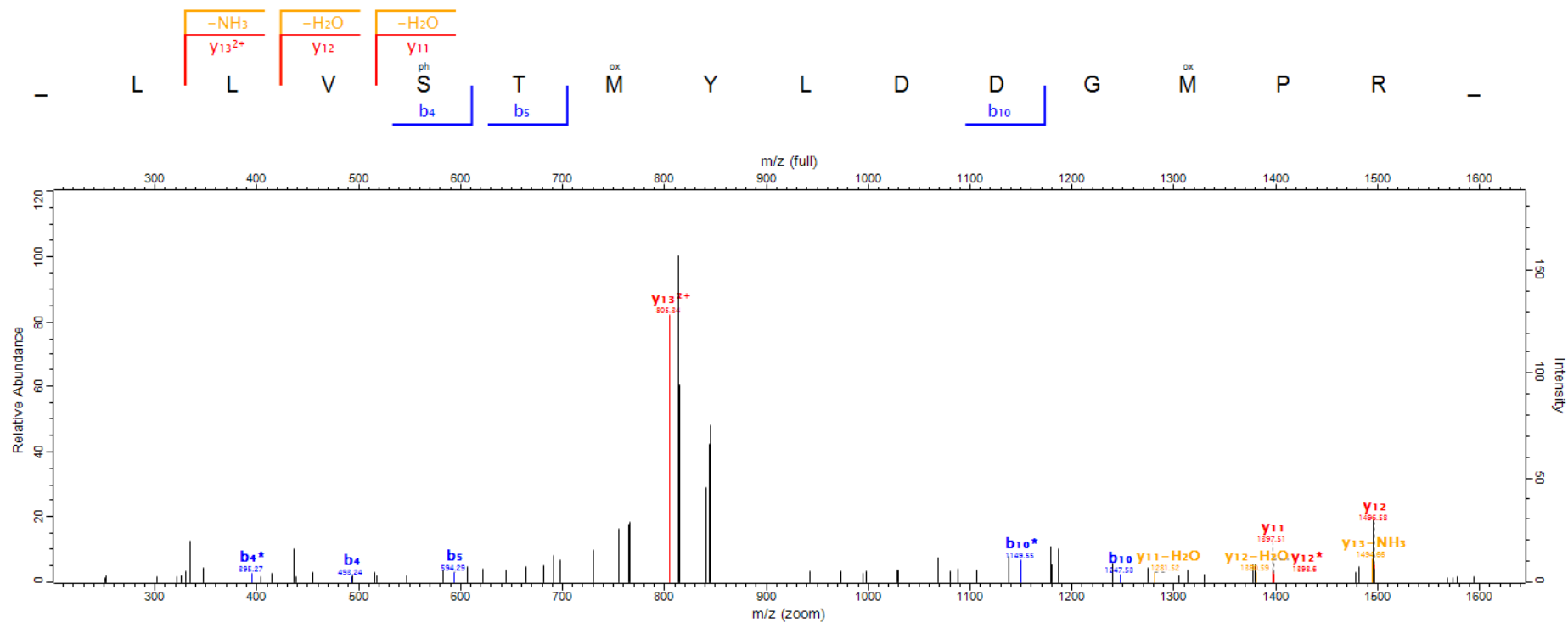

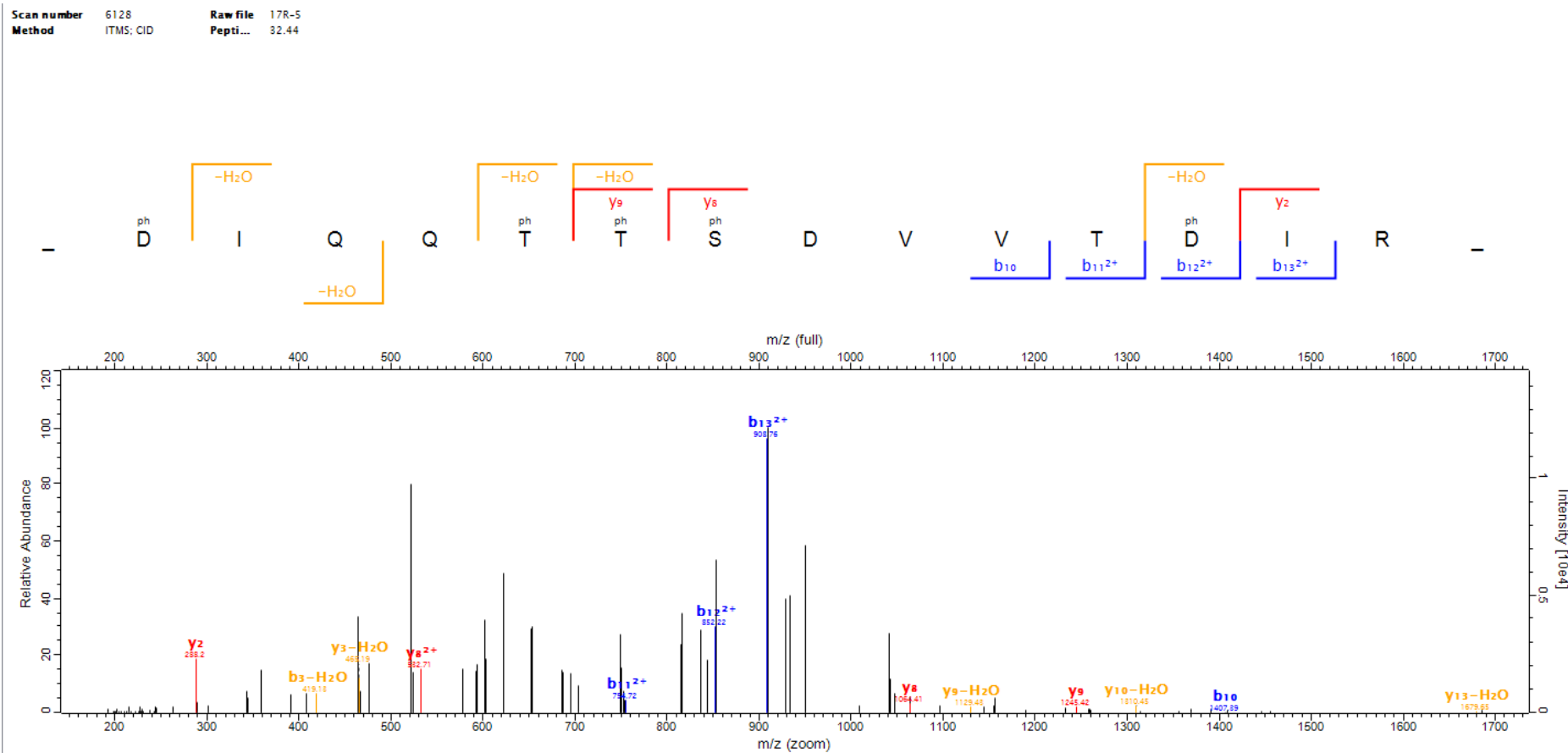

170

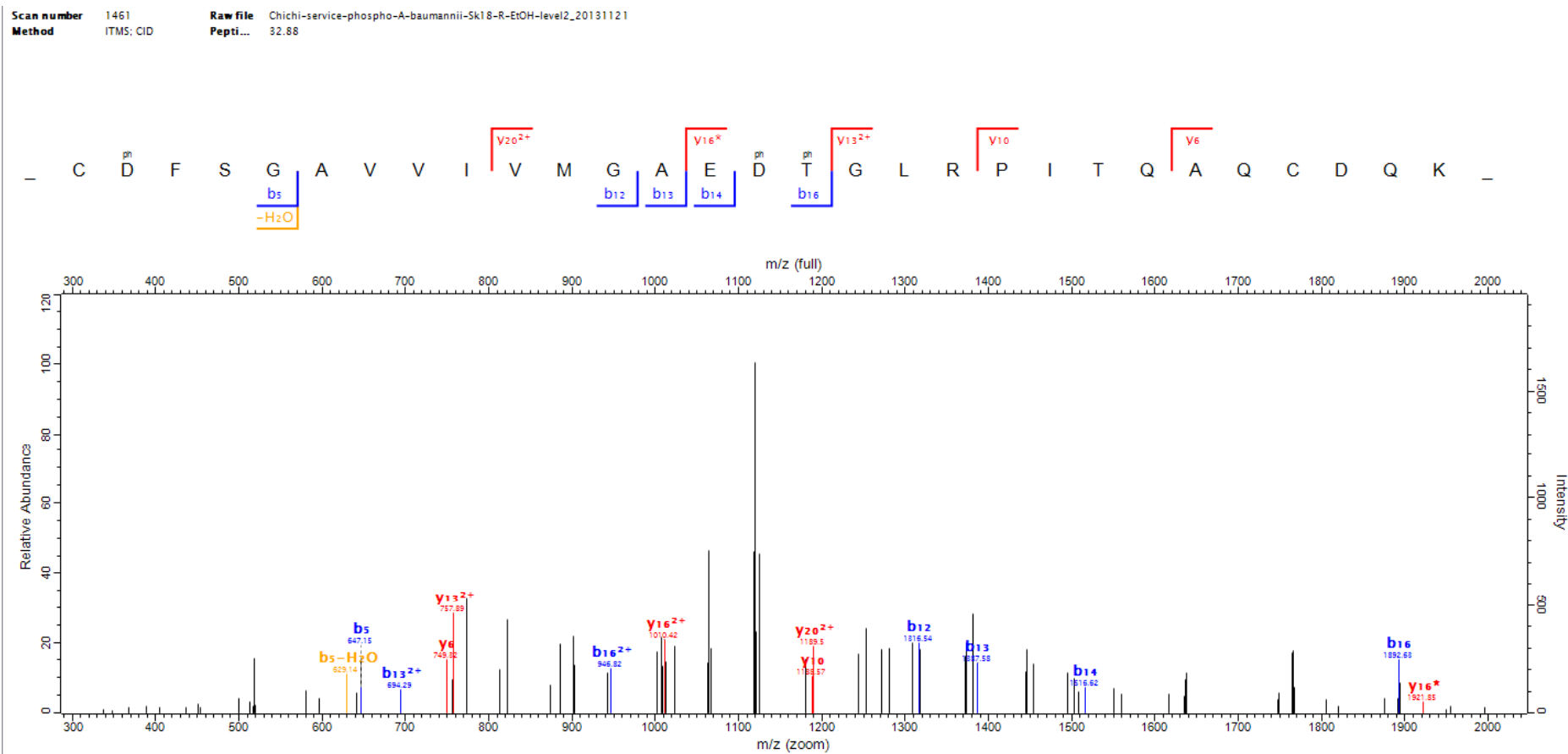

Scan number 8358 Raw file Chichi-service-phospho-A-baumannii-Sk17-R-PBS-level2_20131121
 Method ITMS; CID Peptide 65.47

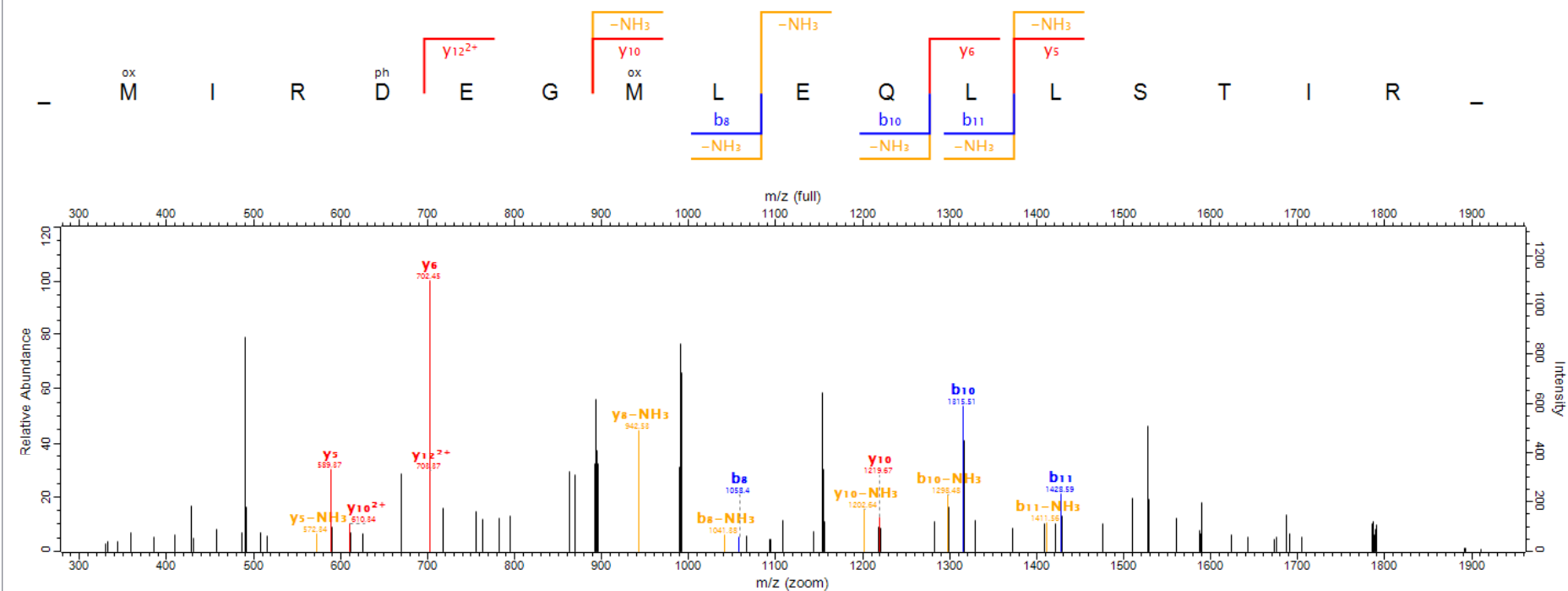

172

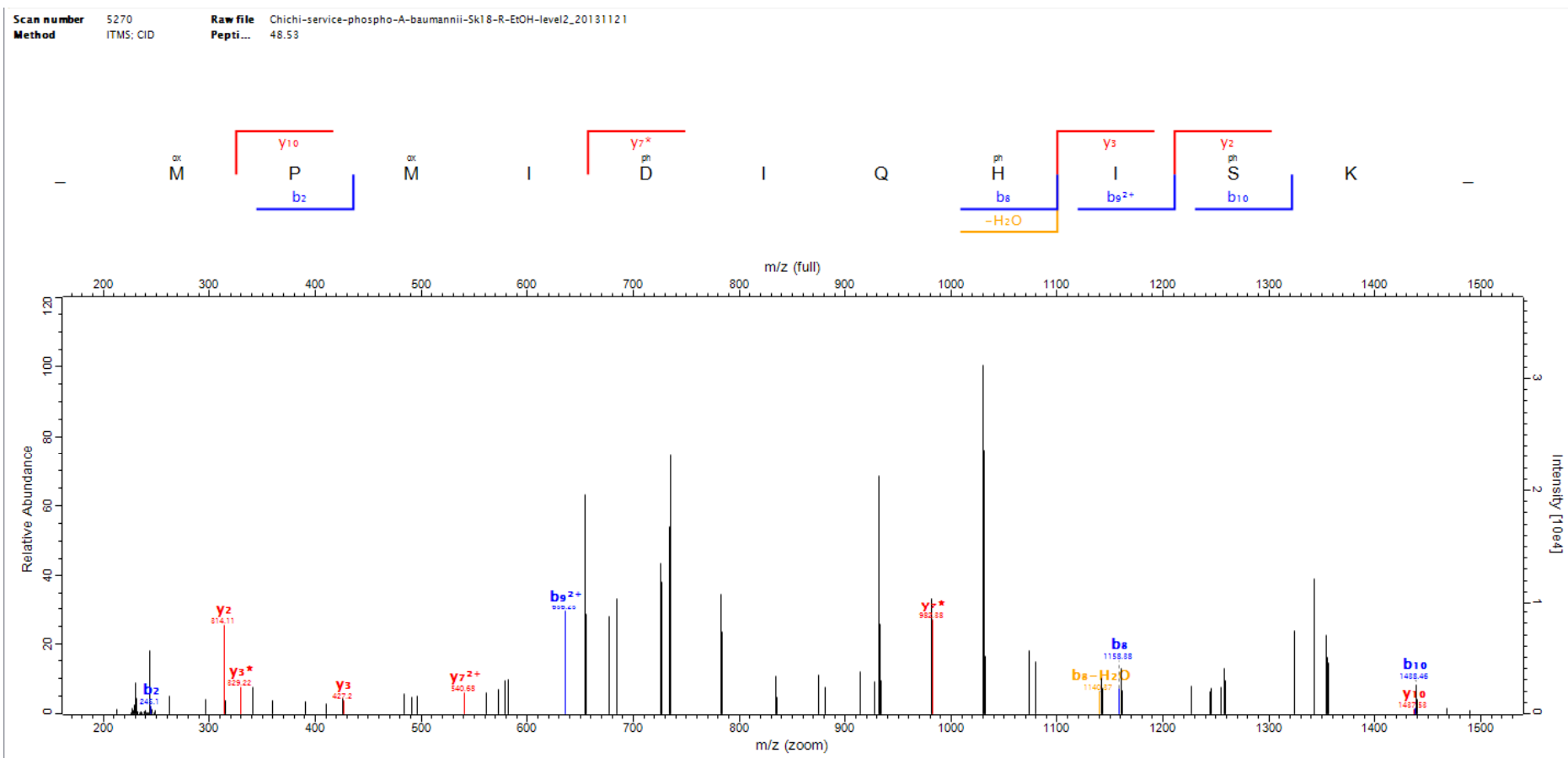

173

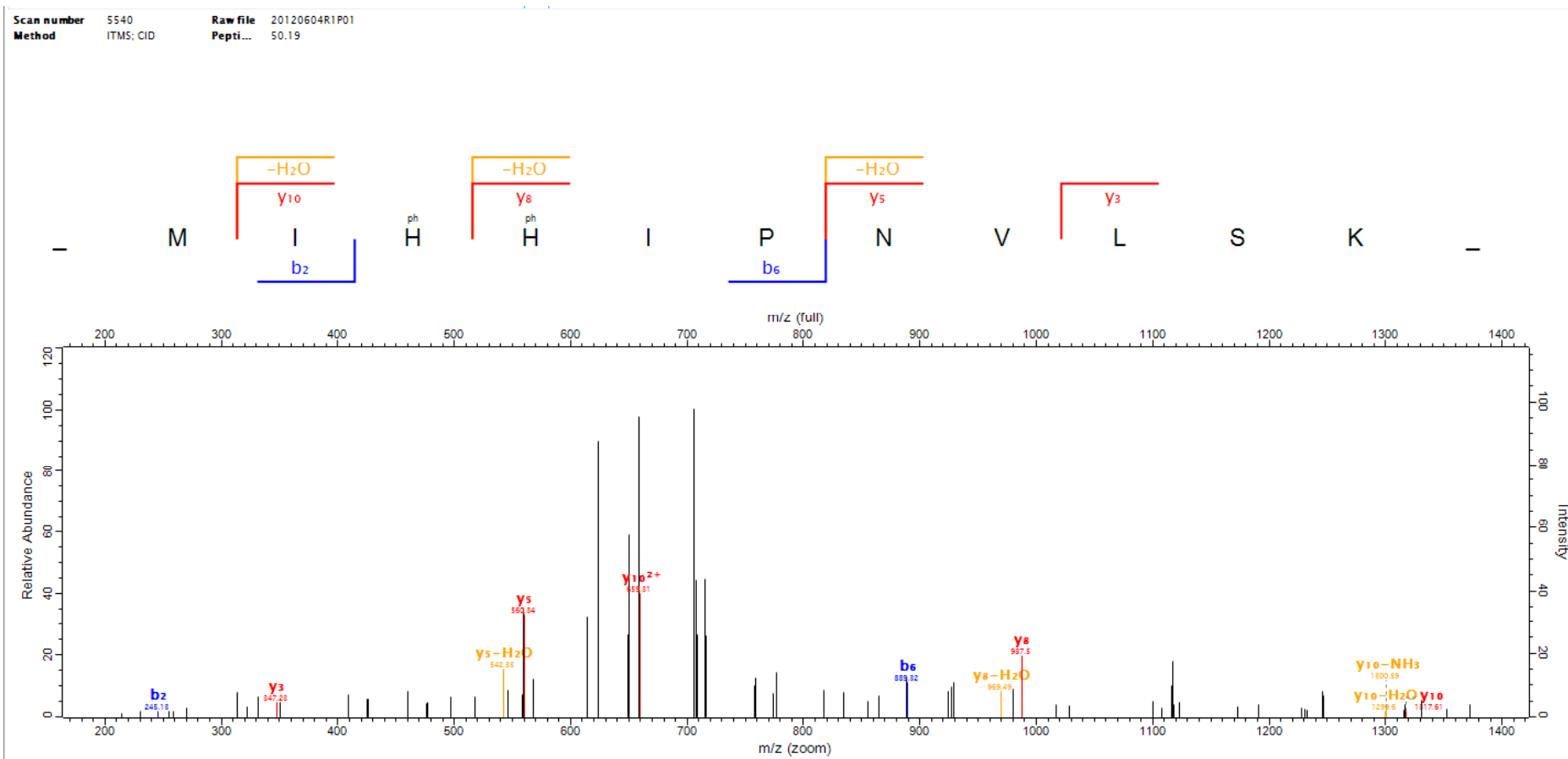

174

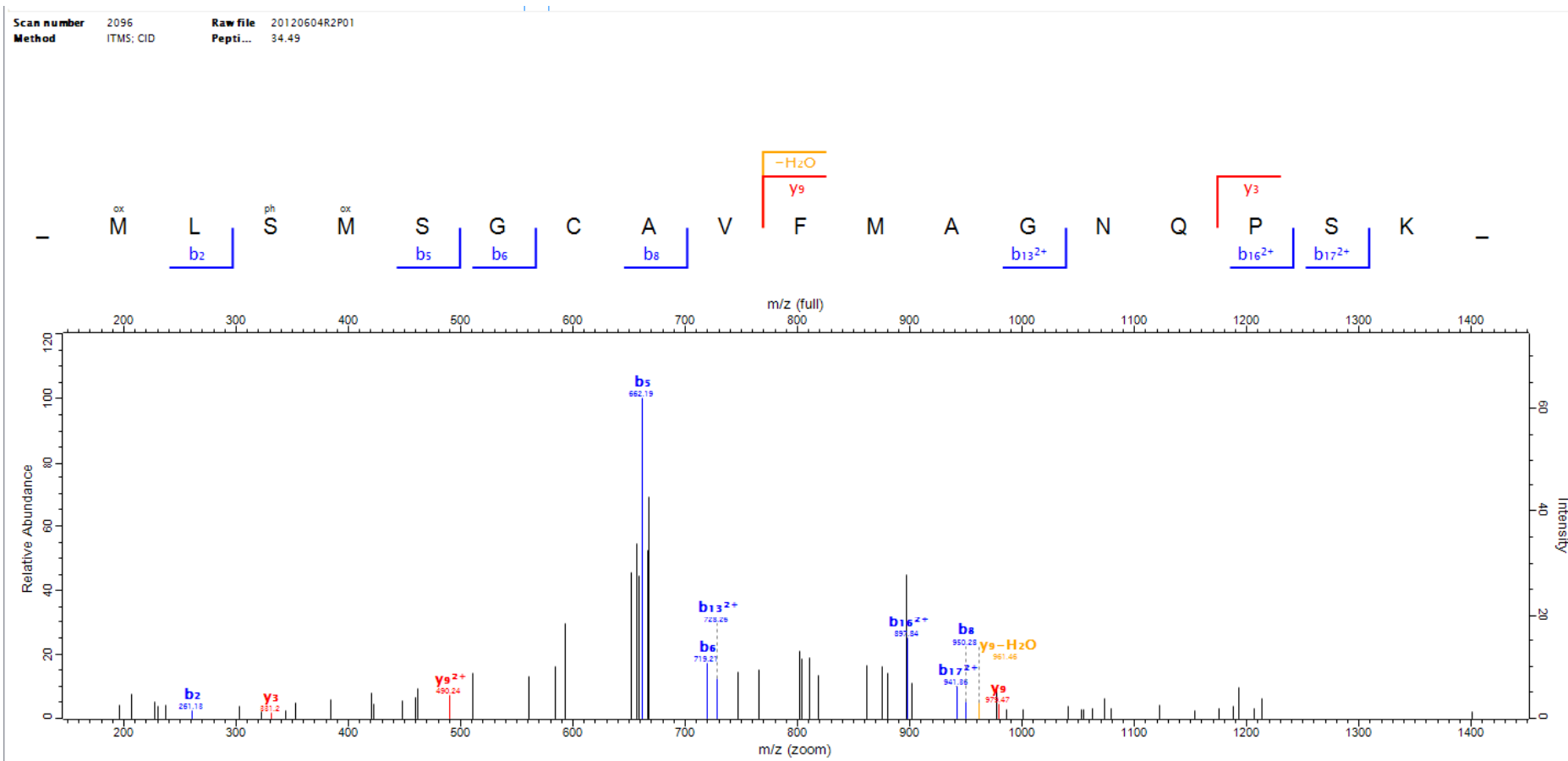

175

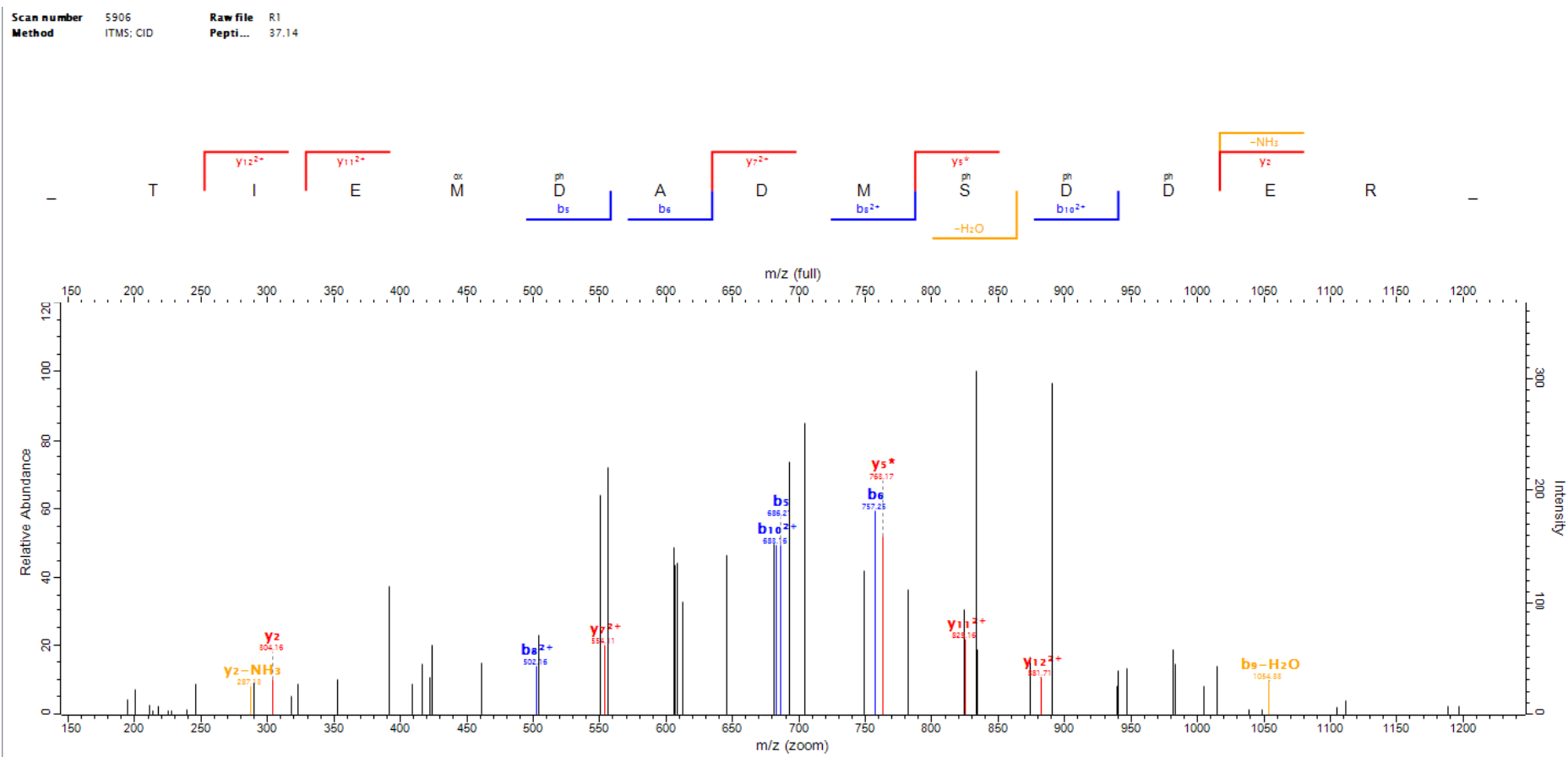

176

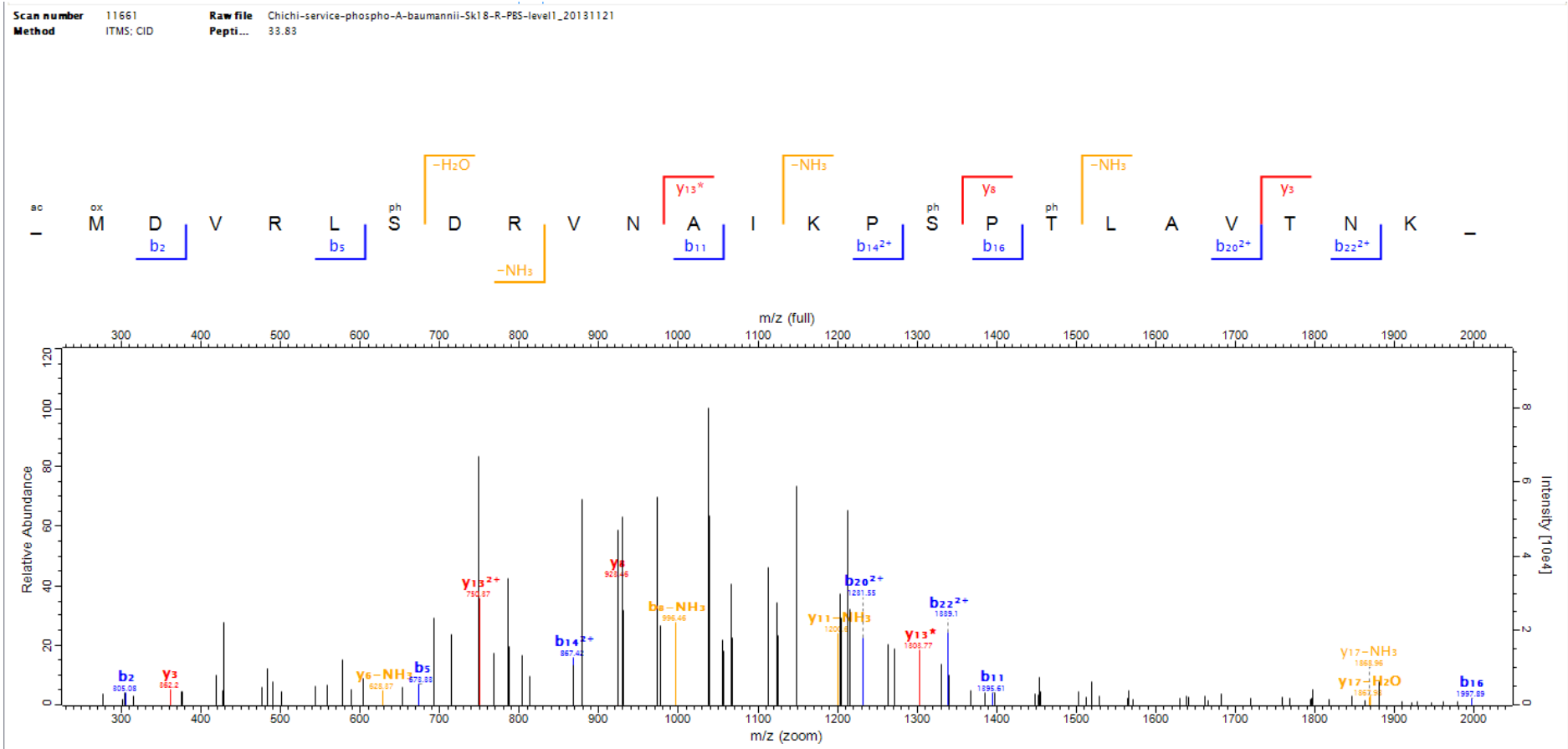

177

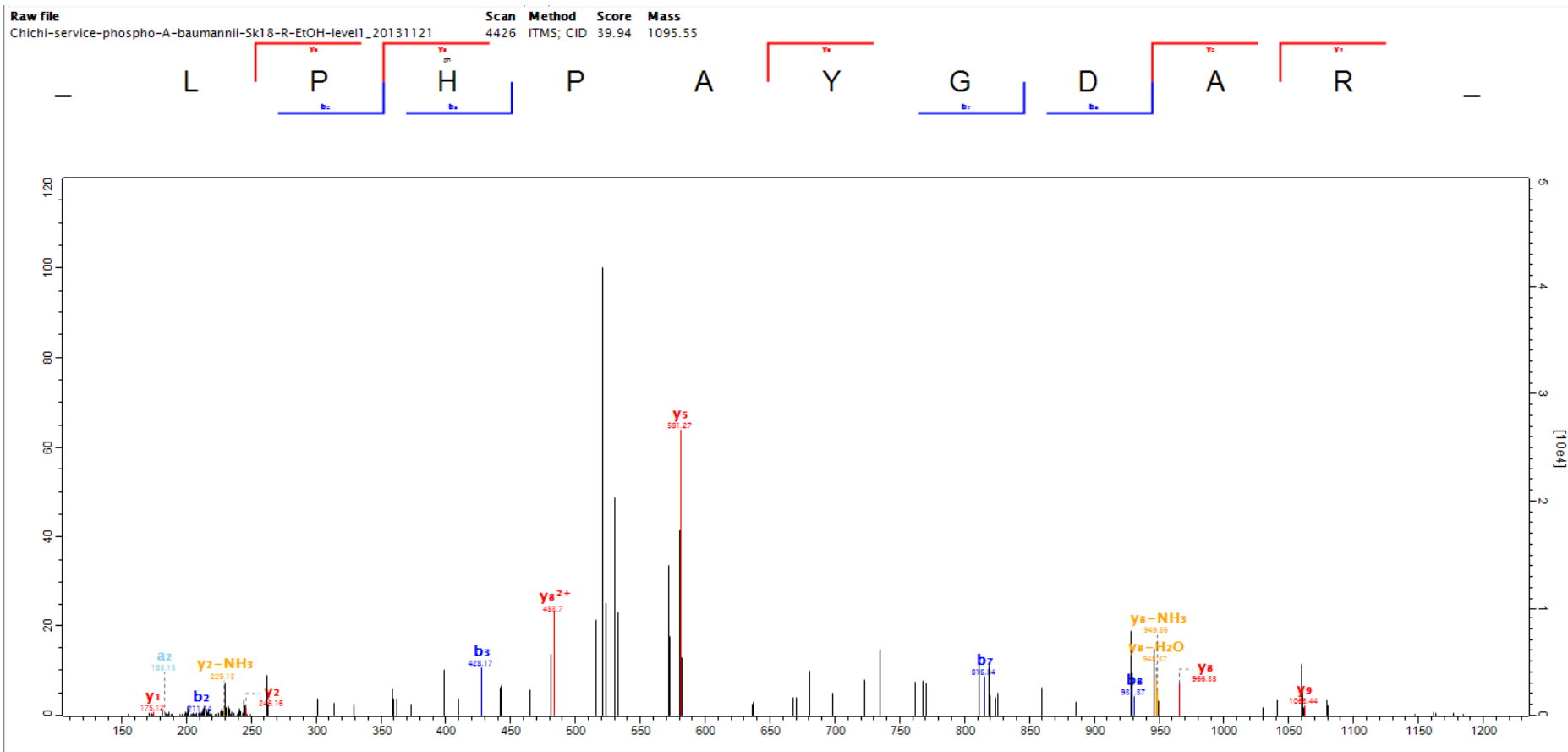

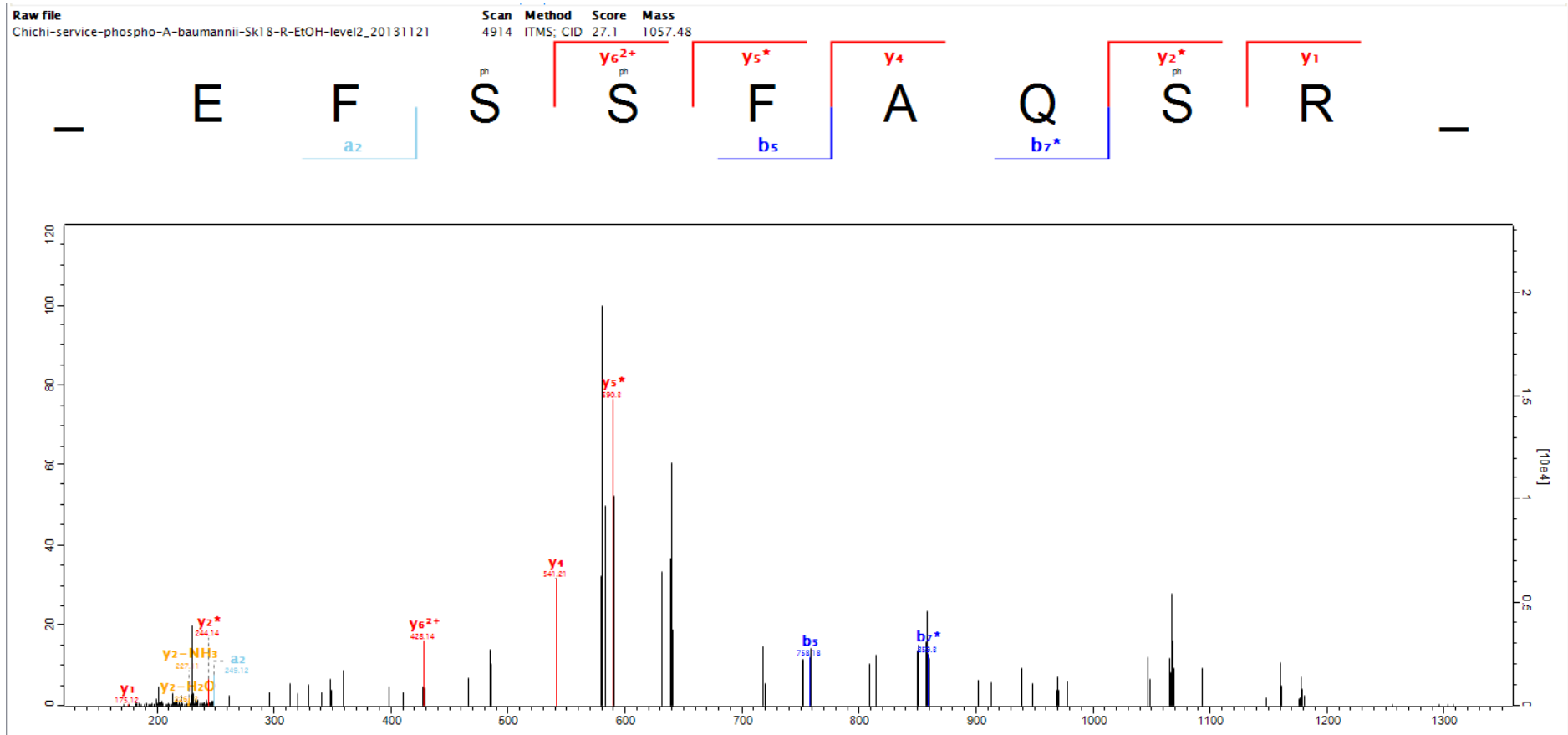

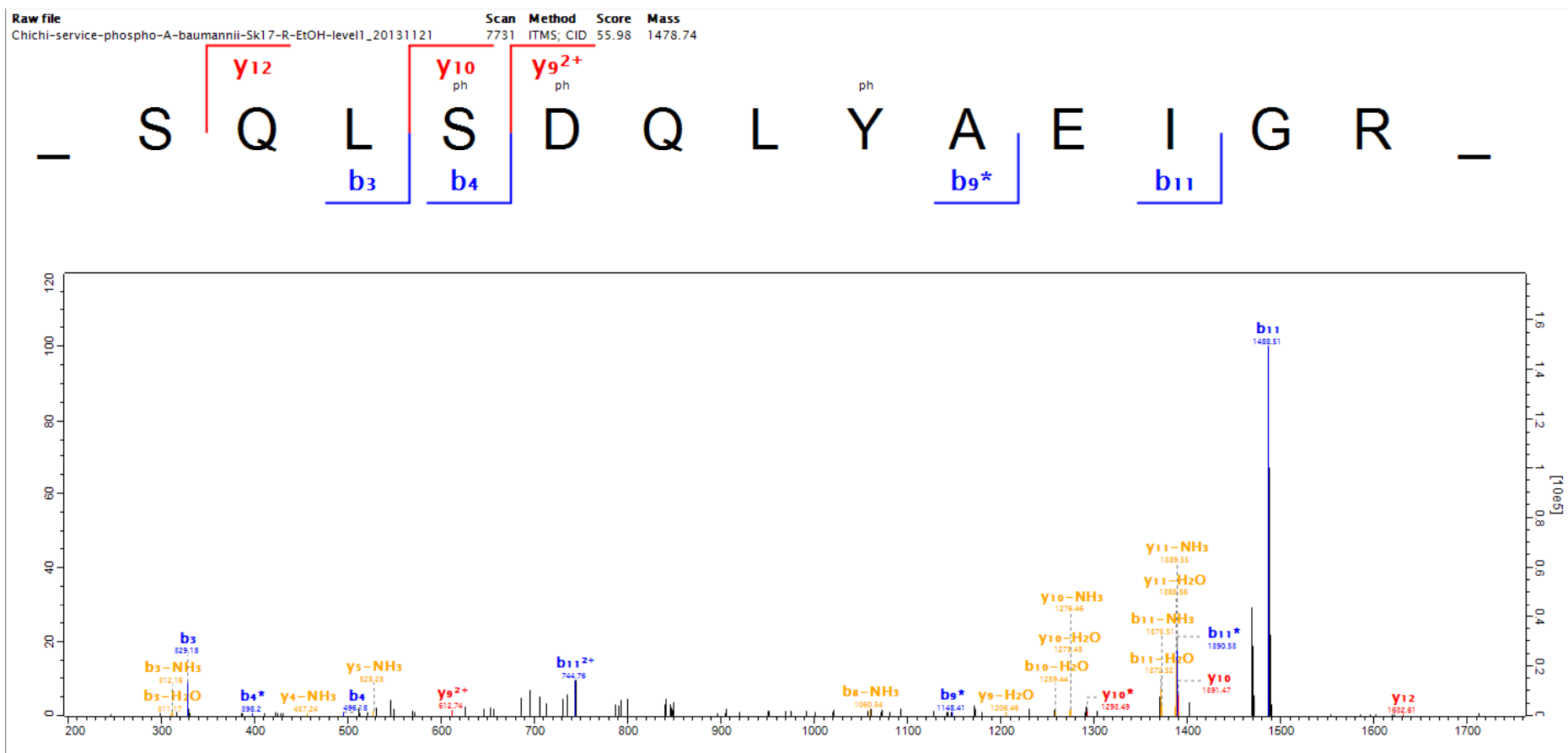

180

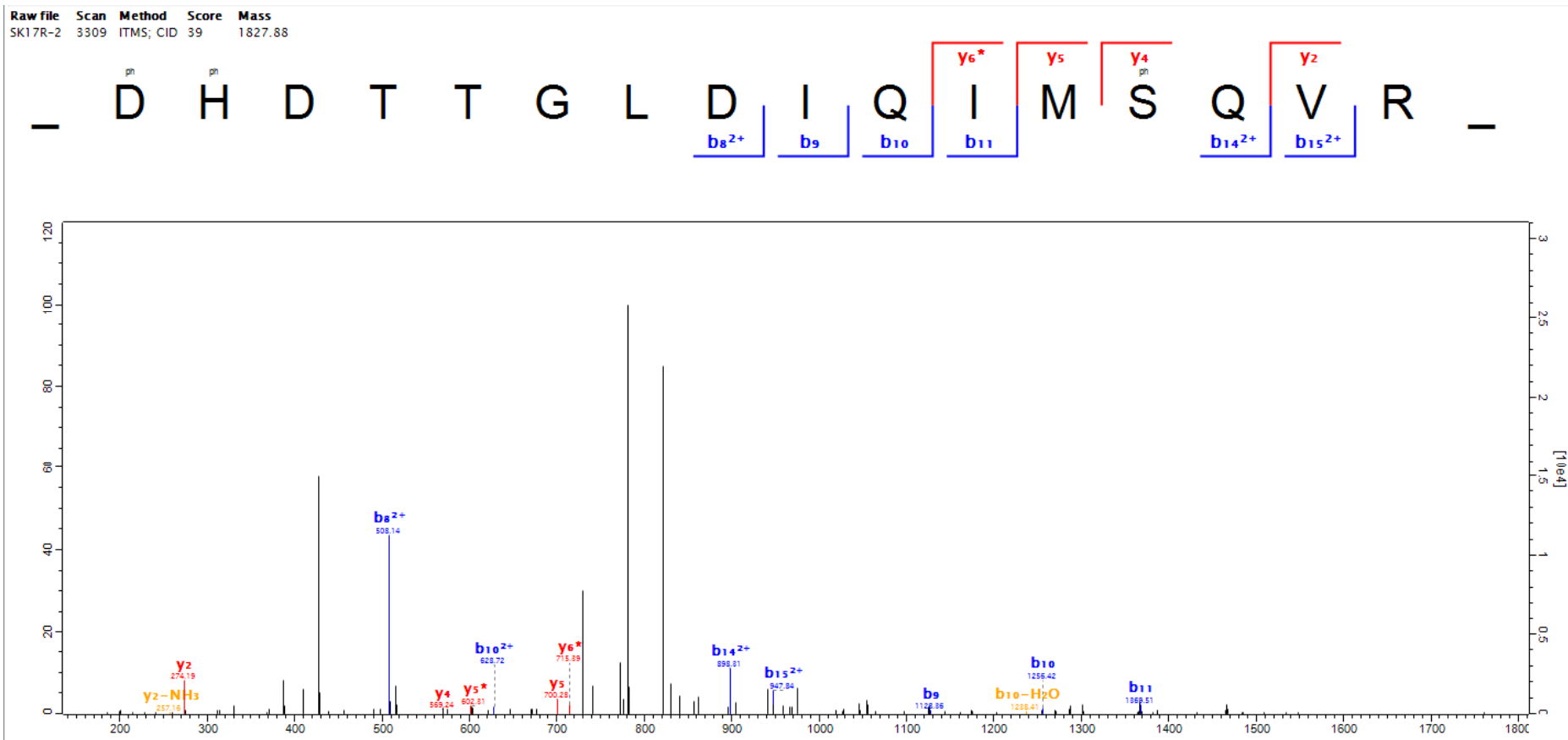

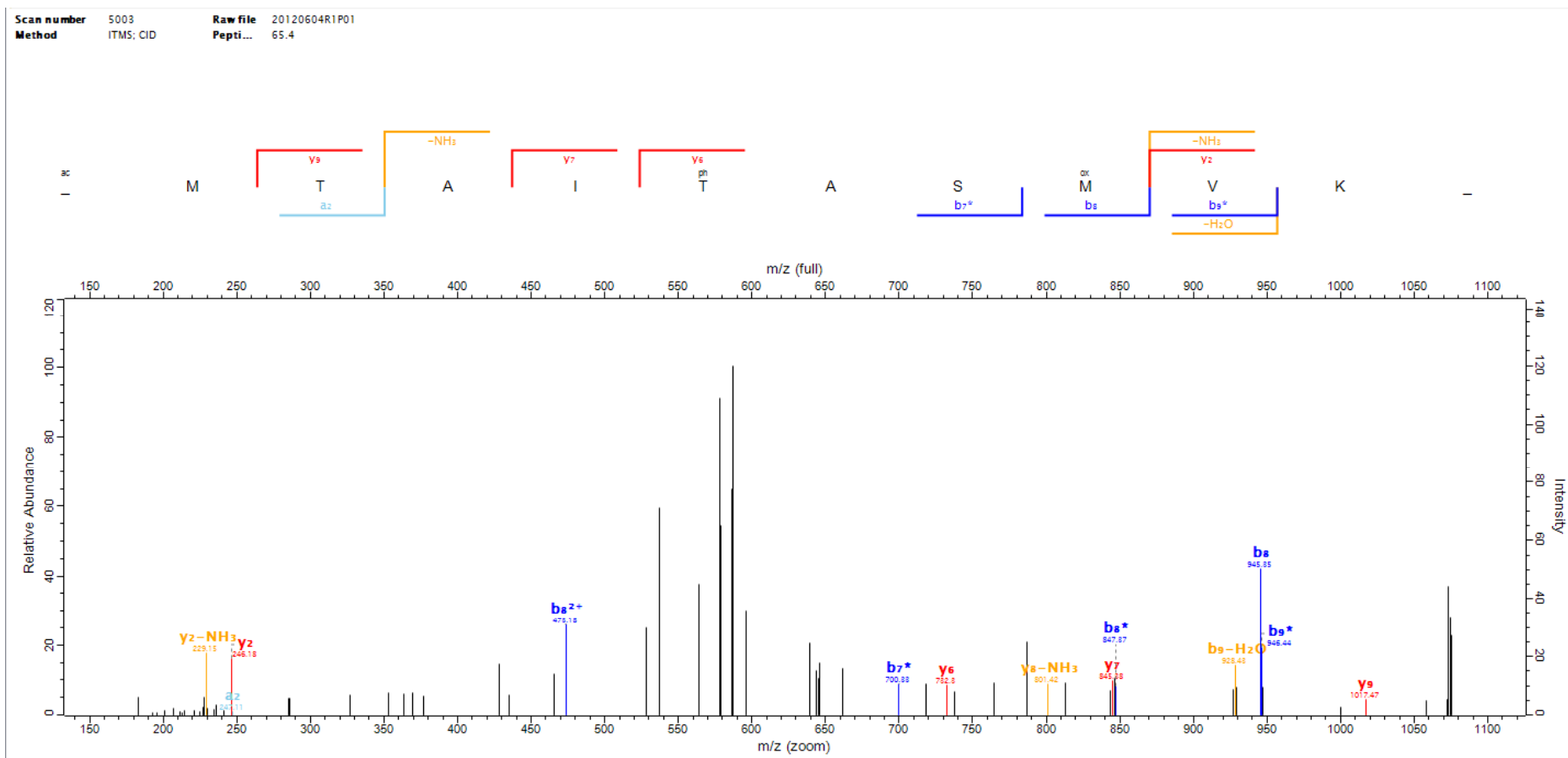

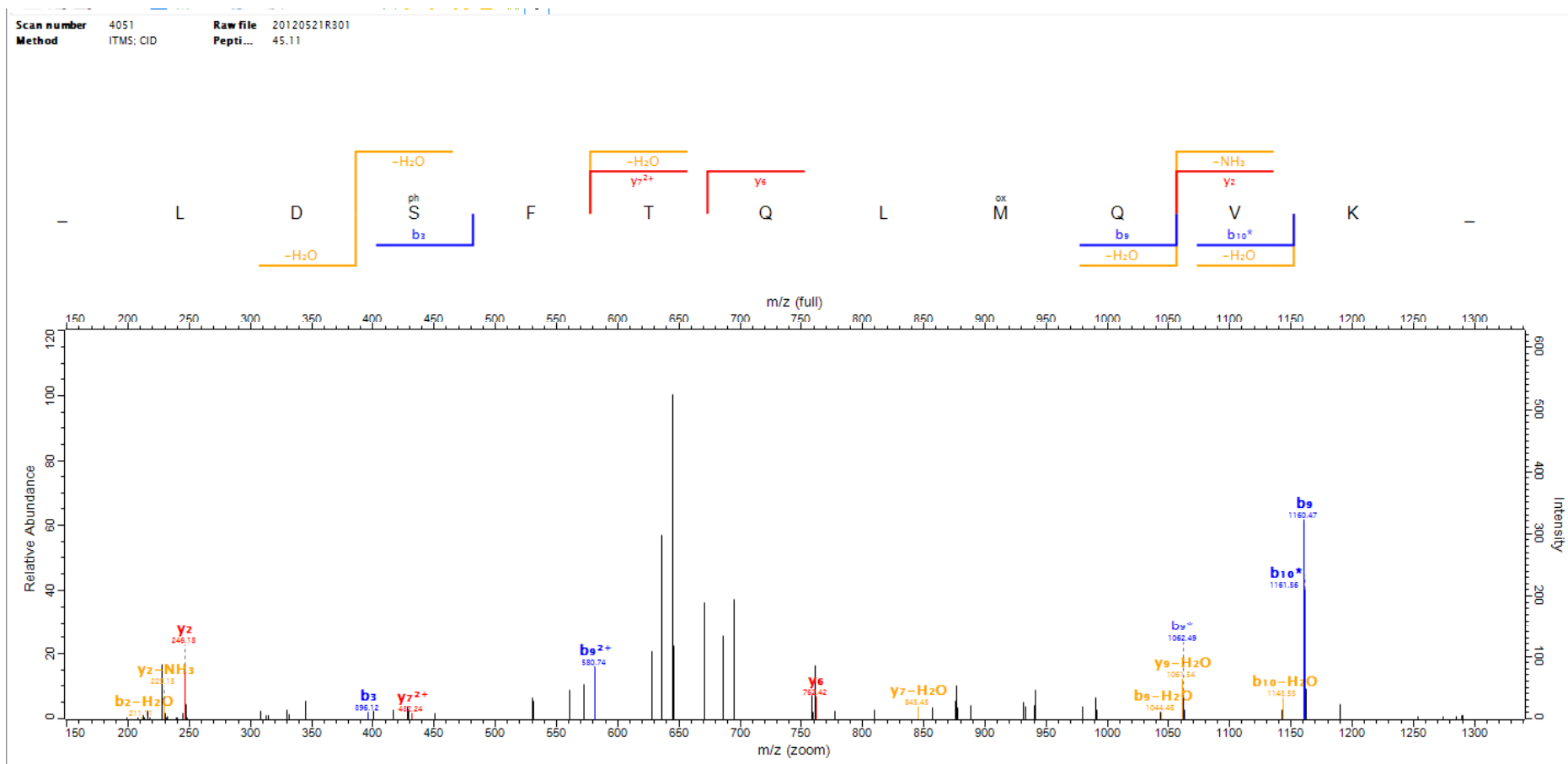

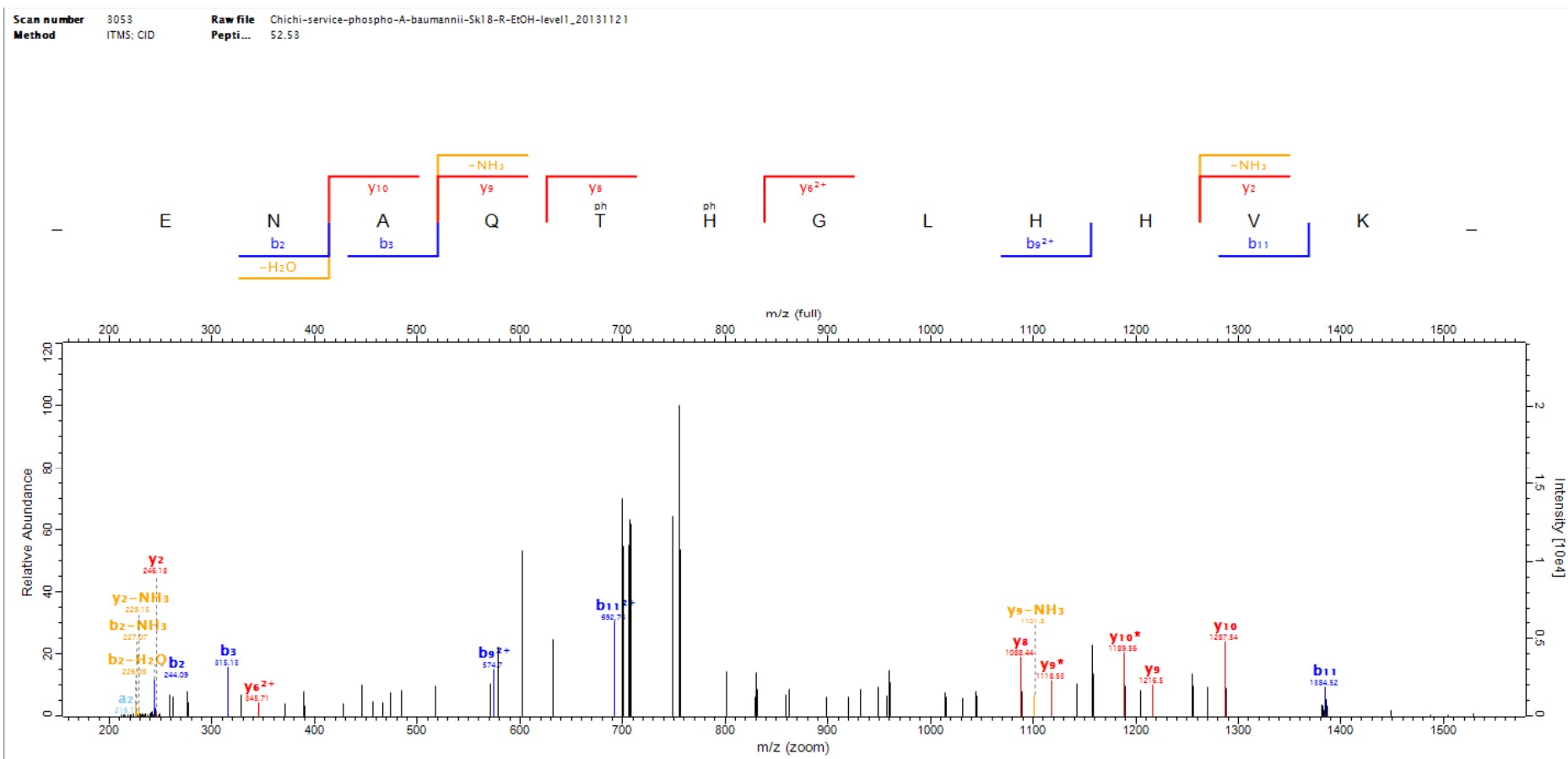

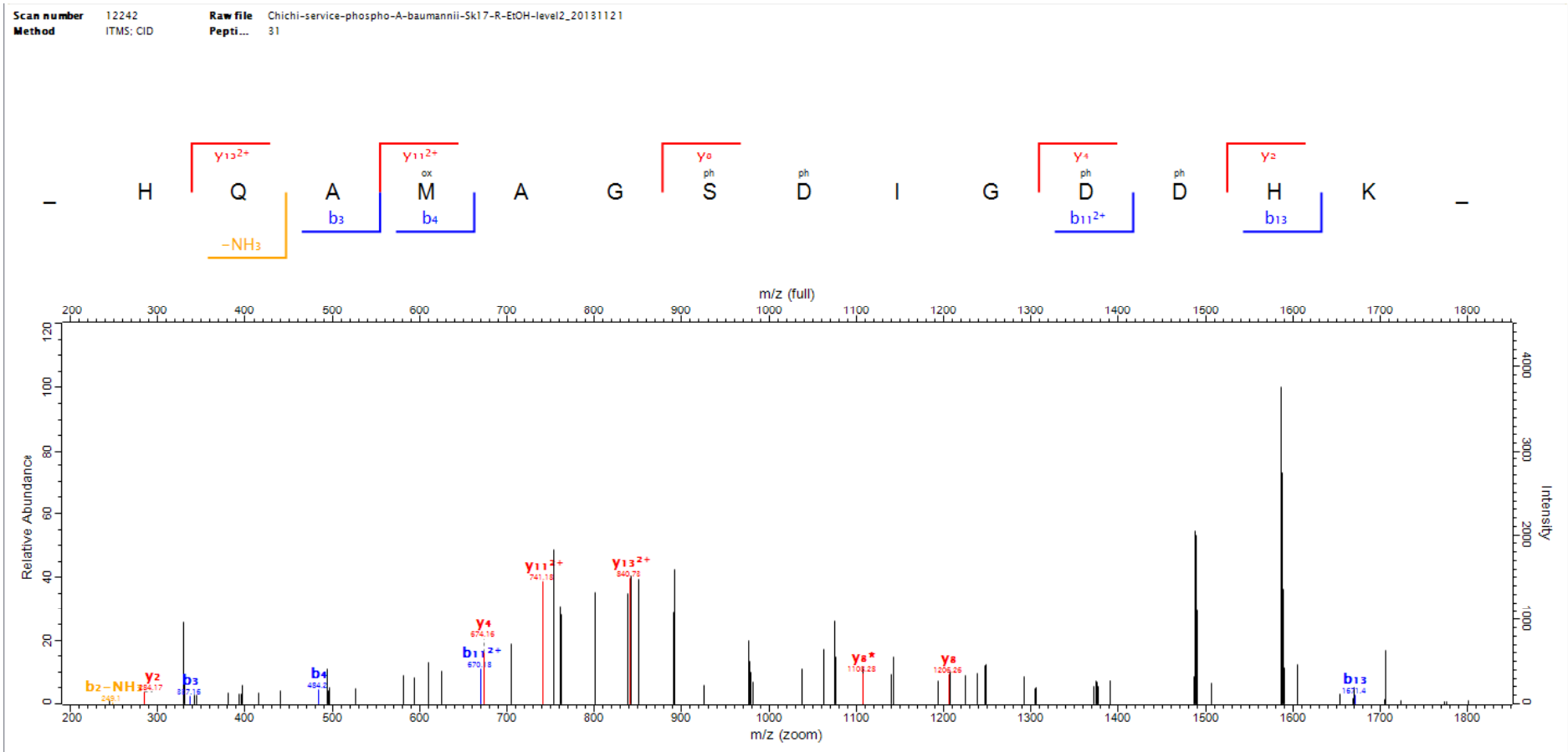

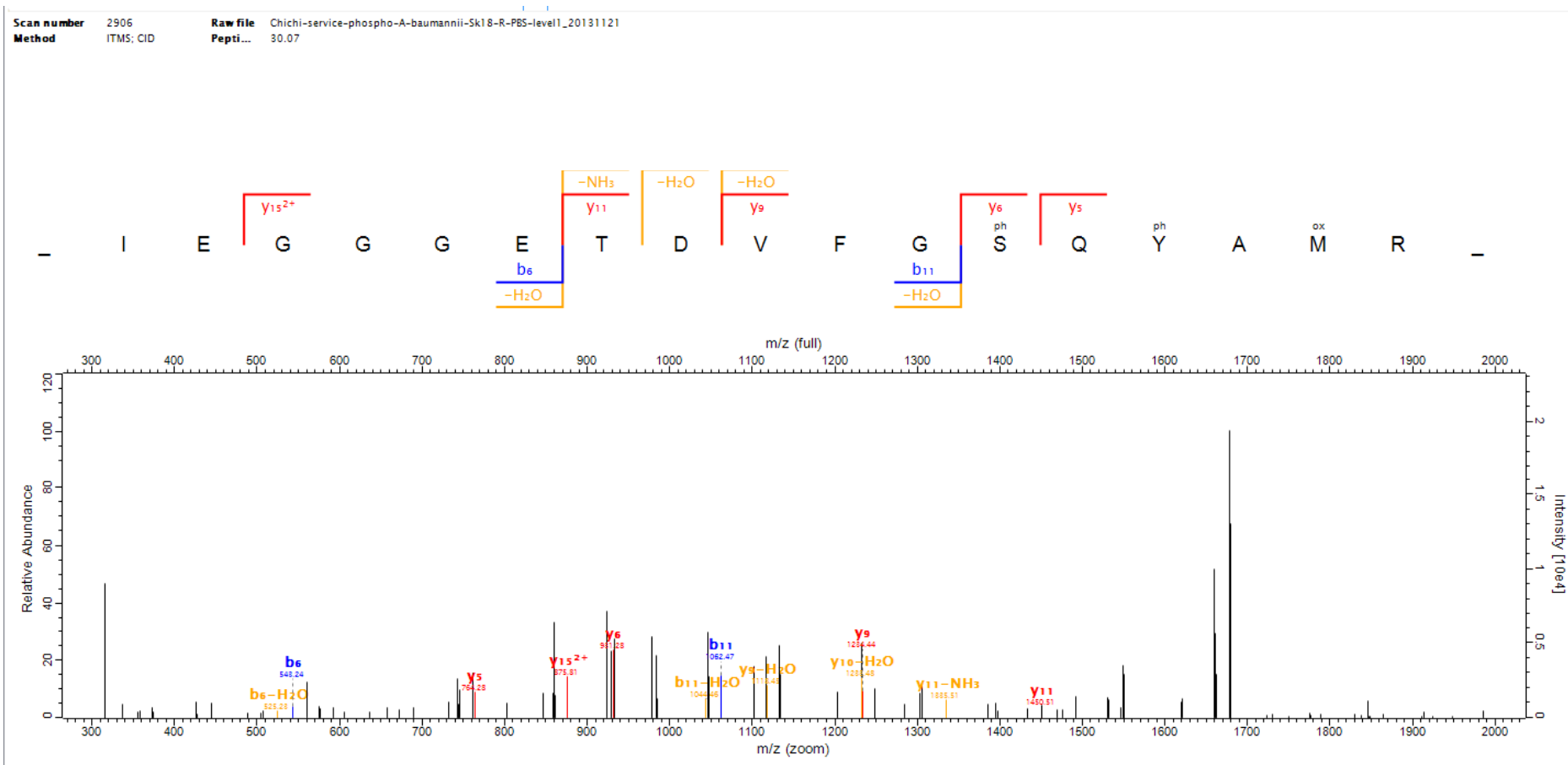

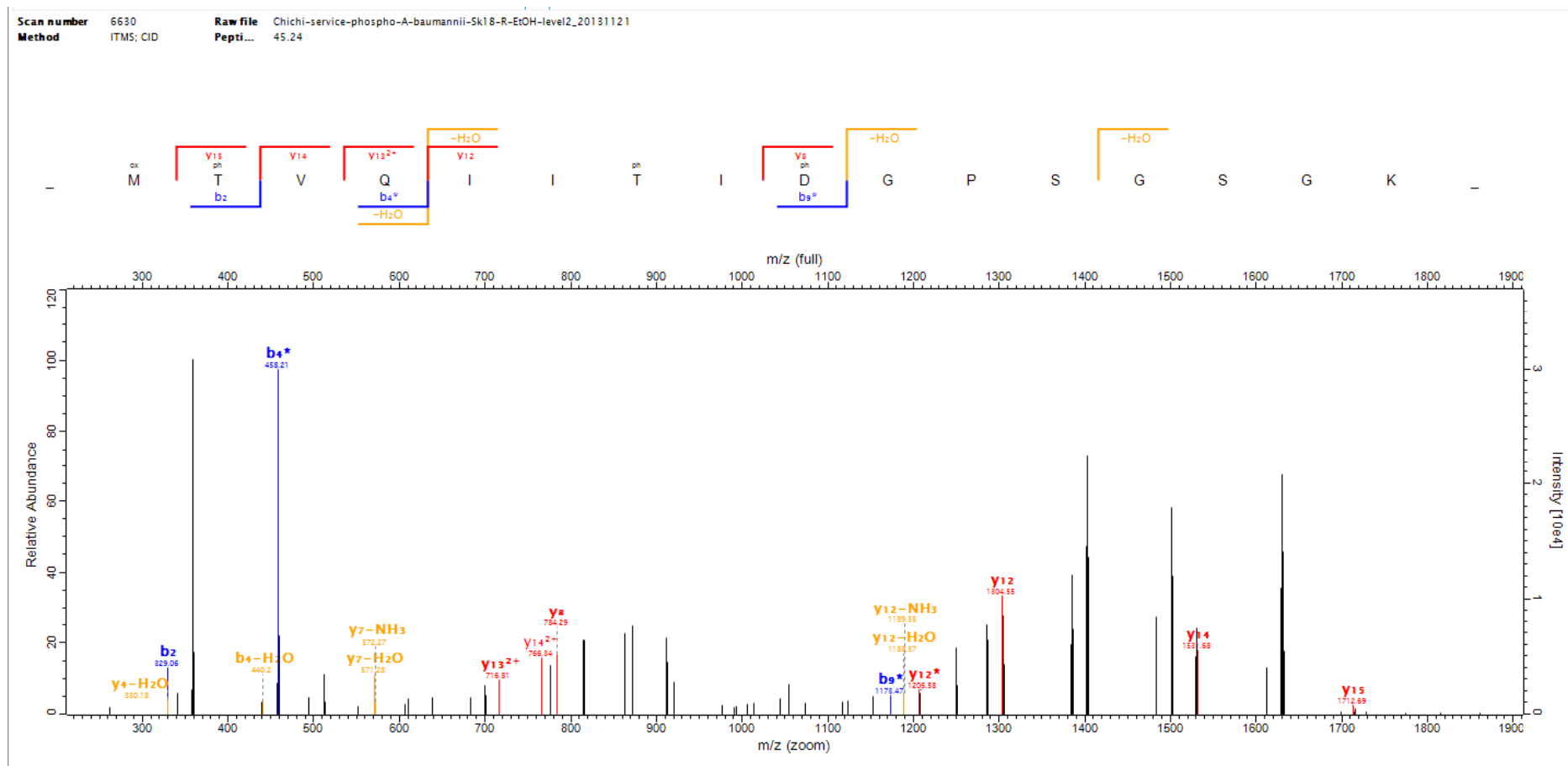

187

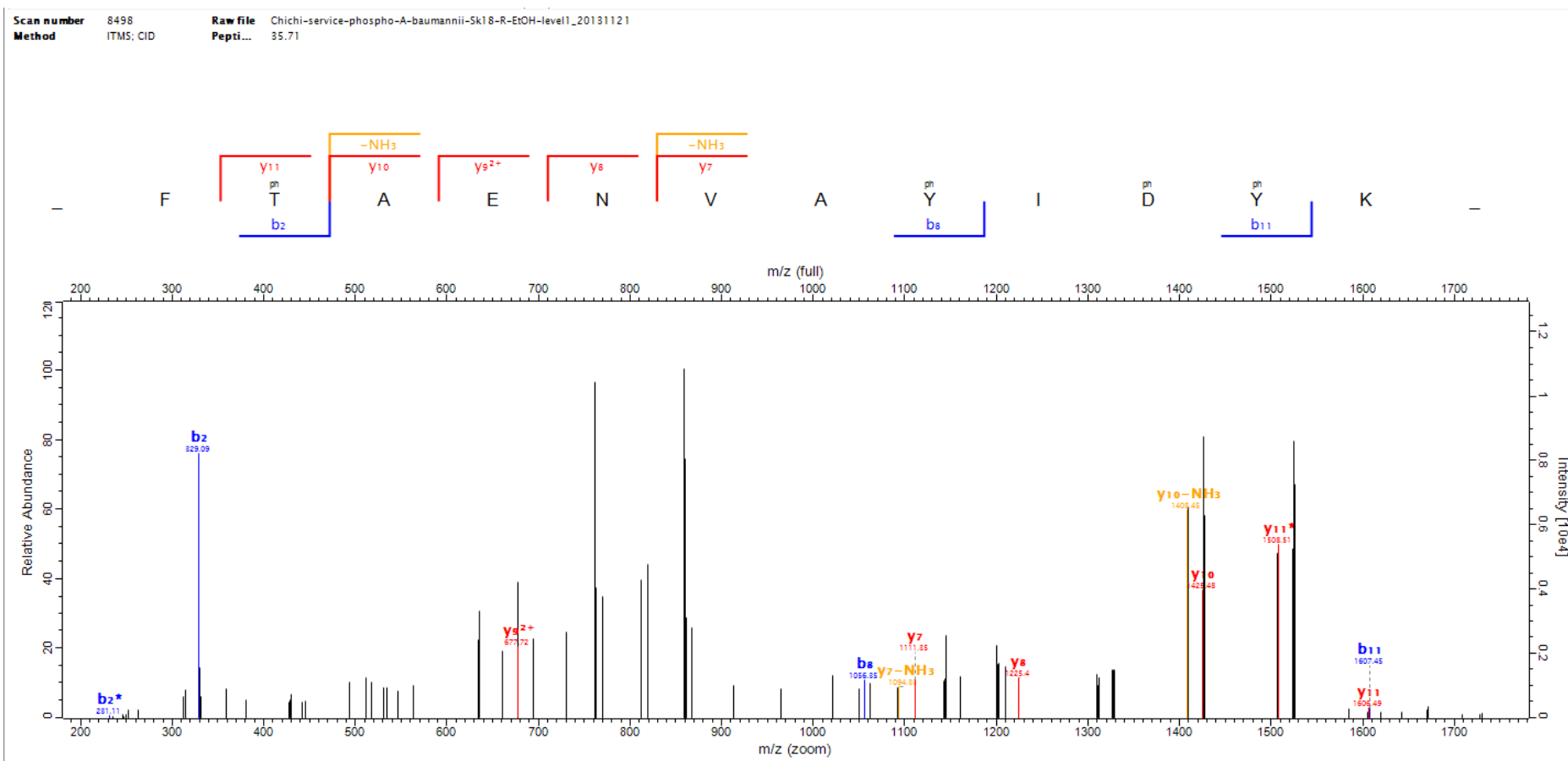

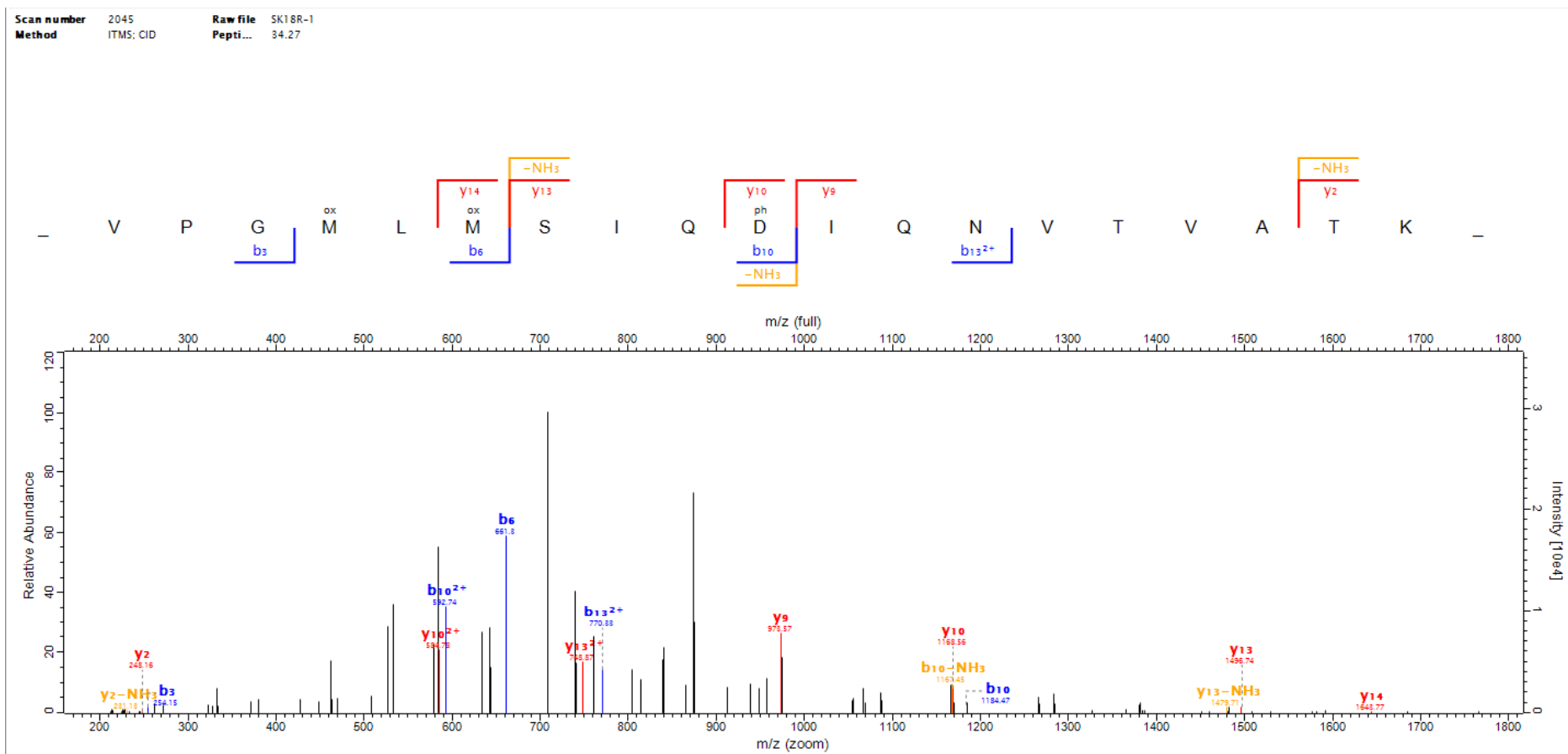

189

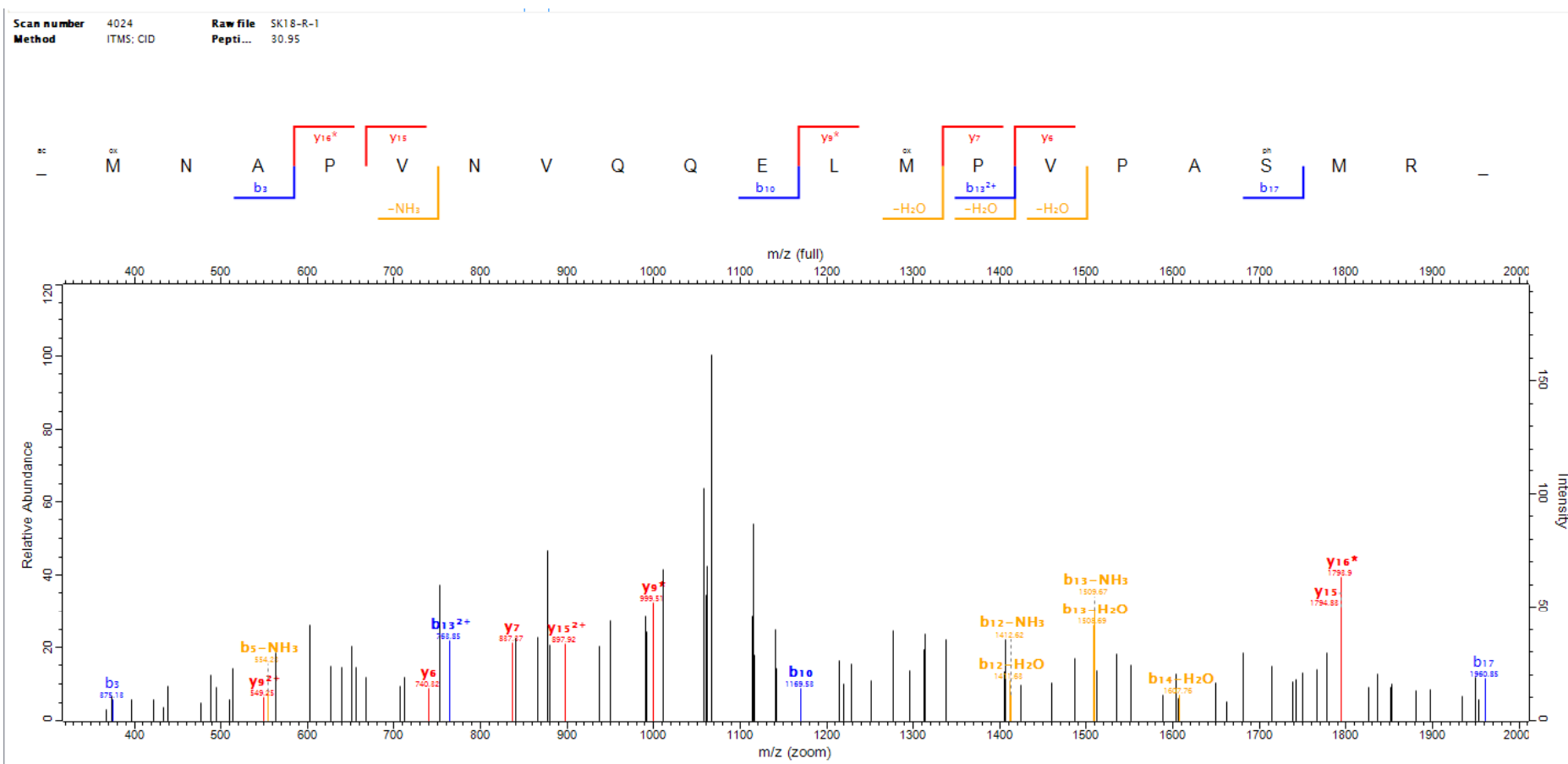

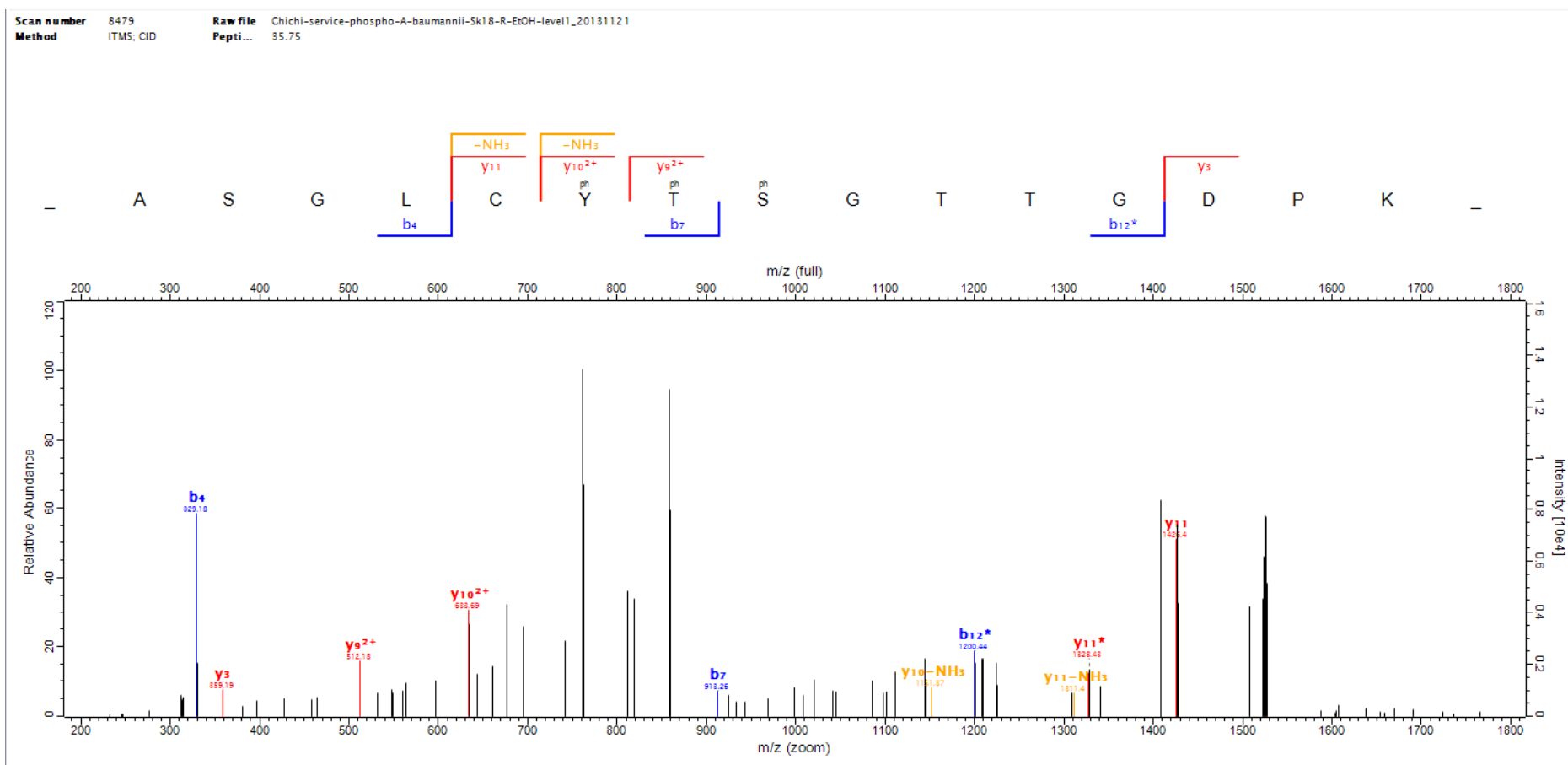

191

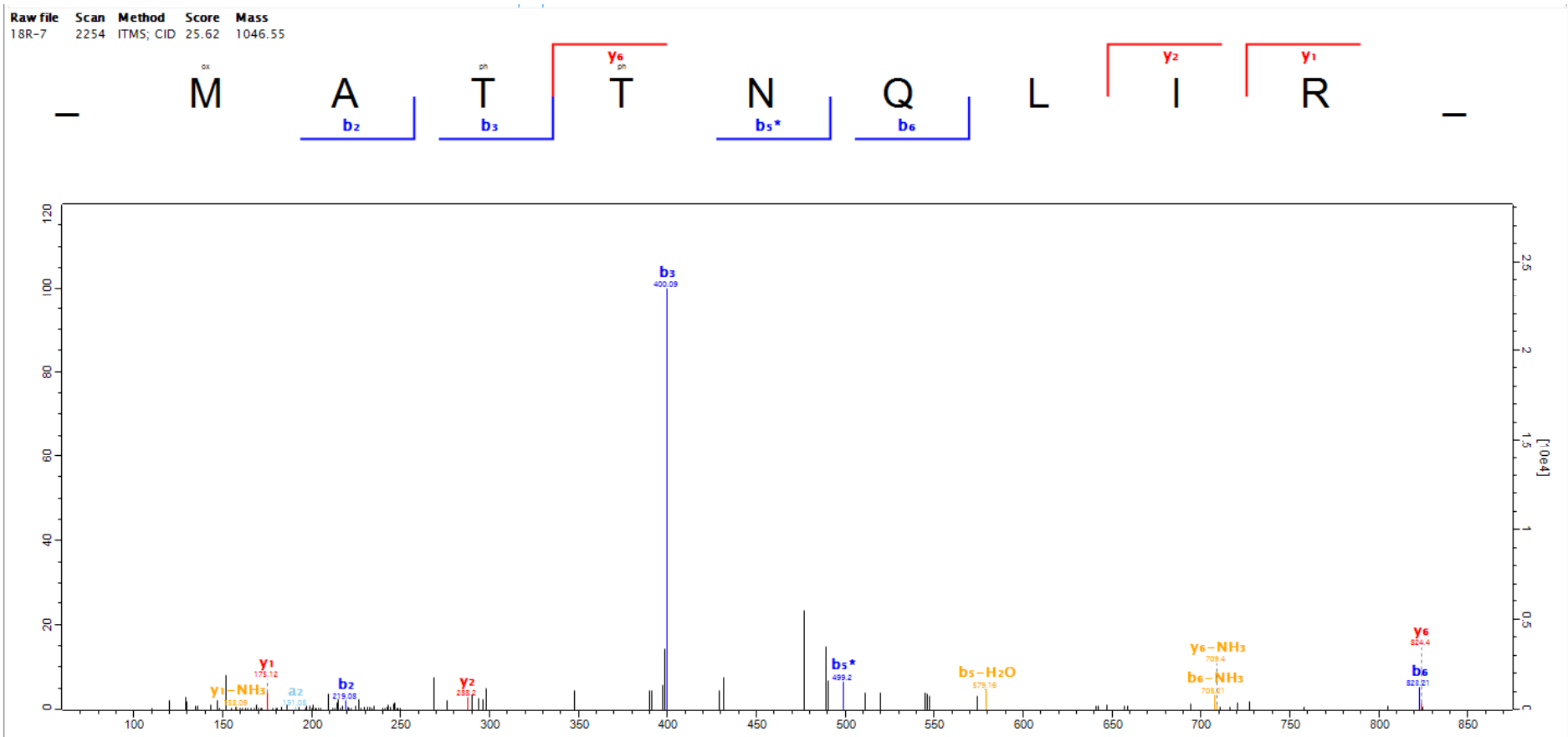

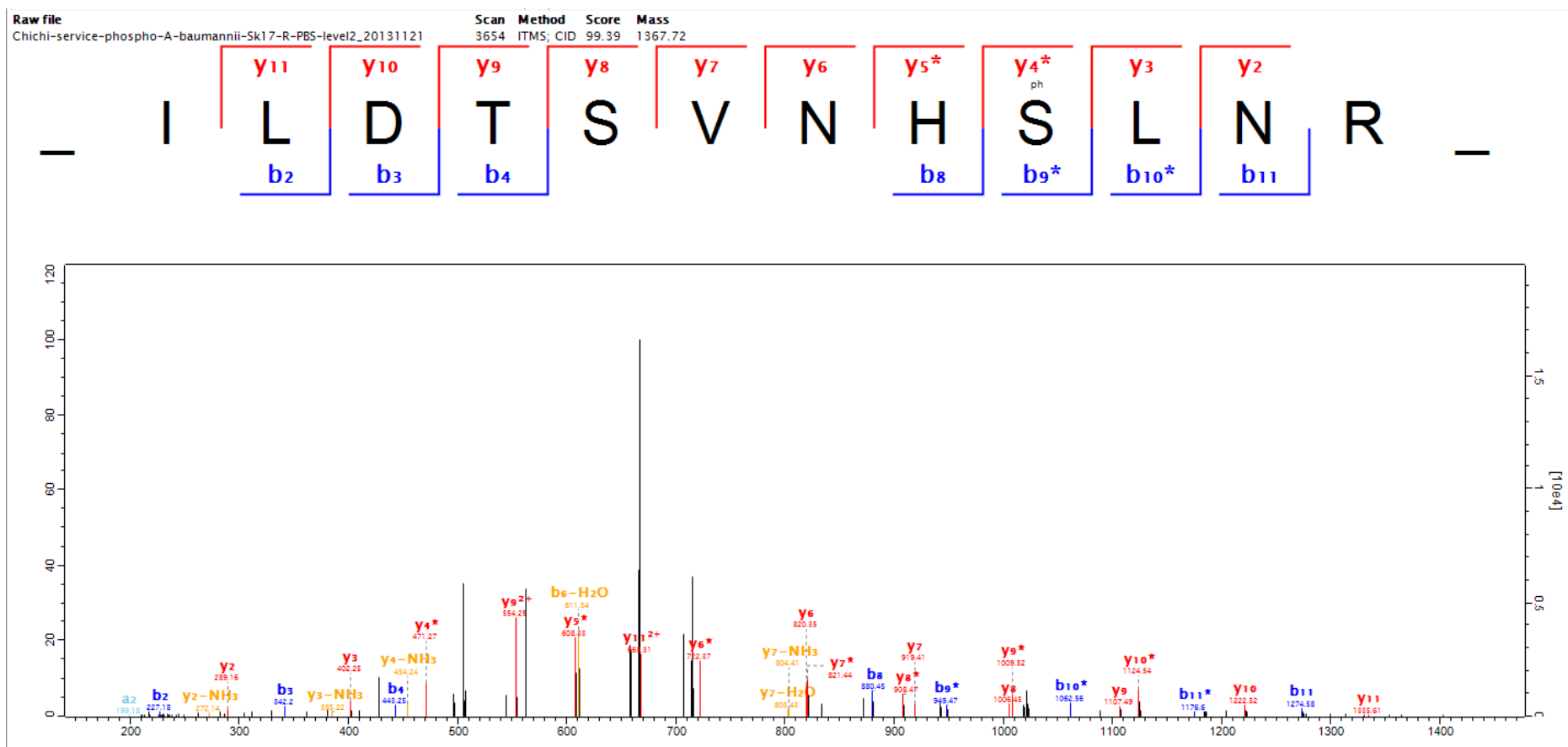

193

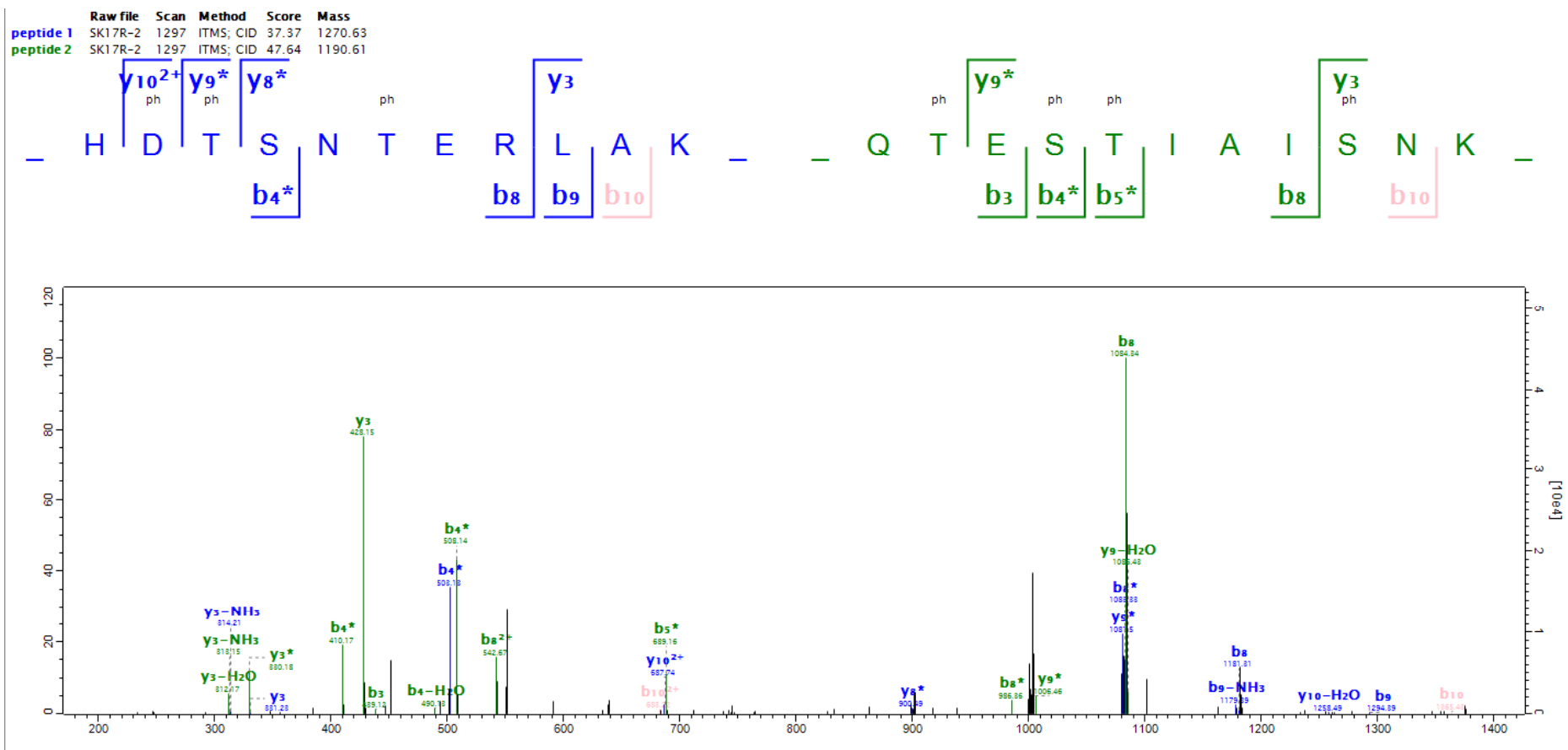

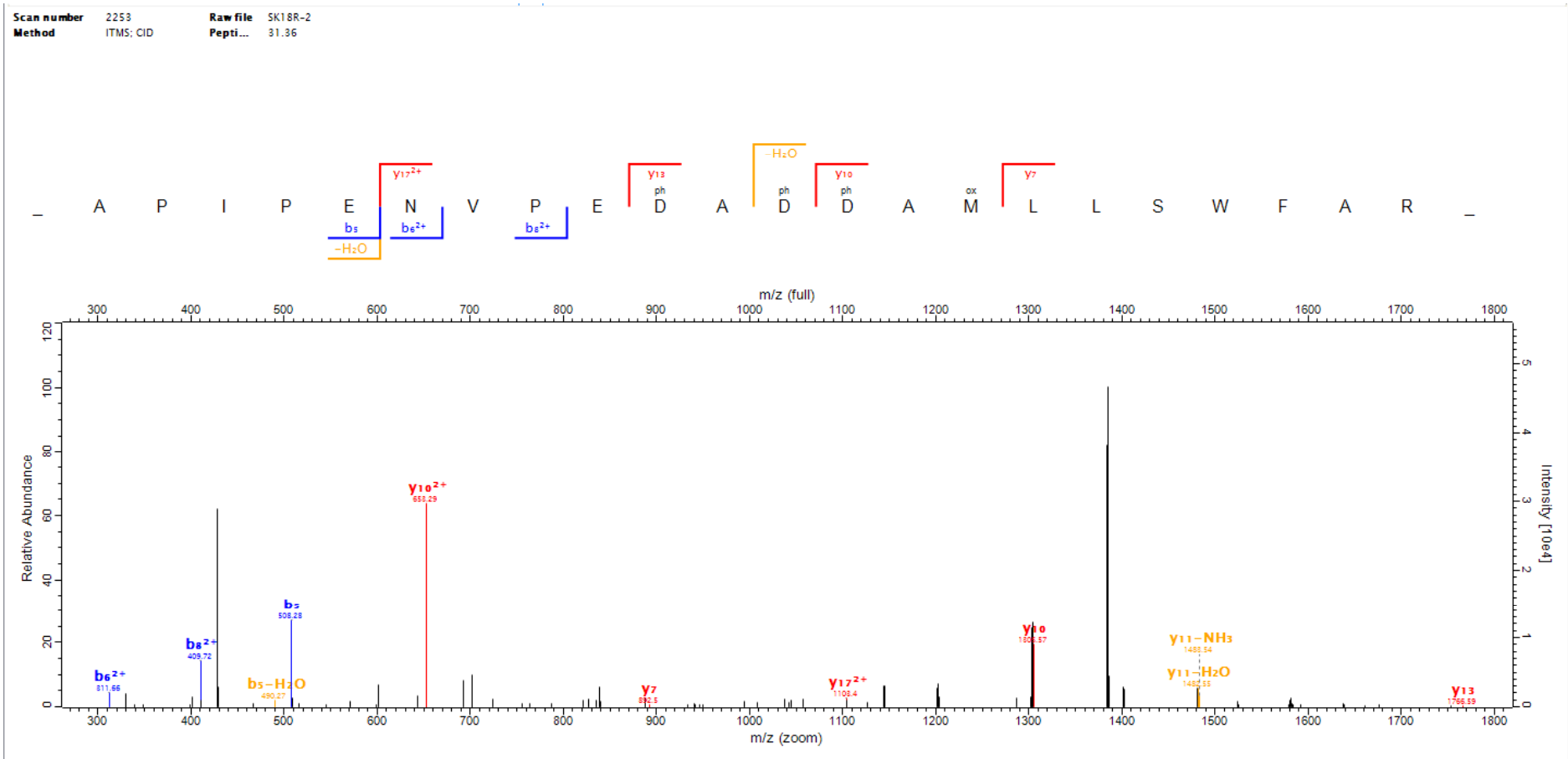

Scan number 4135 Raw file Chichi-service-phospho-A-baumannii-Sk17-R-EtOH-level2_20131121
 Method ITMS; CID Pepti... 67.7

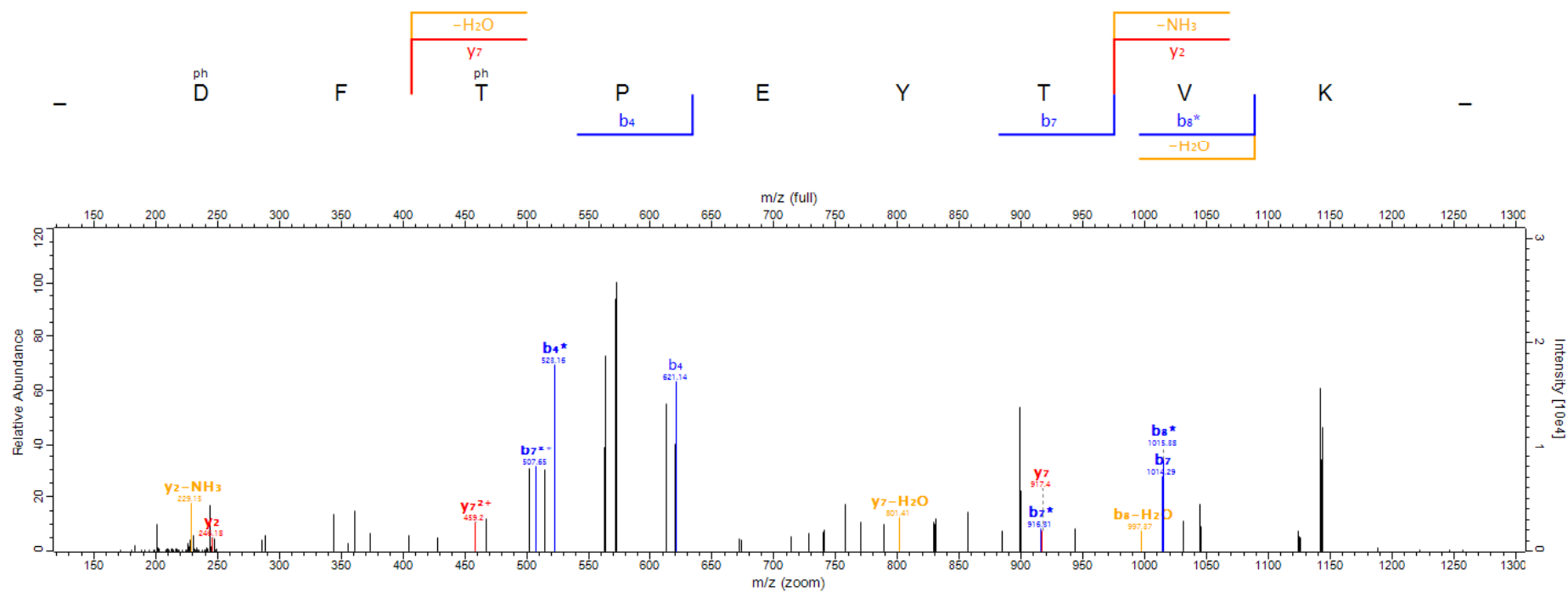

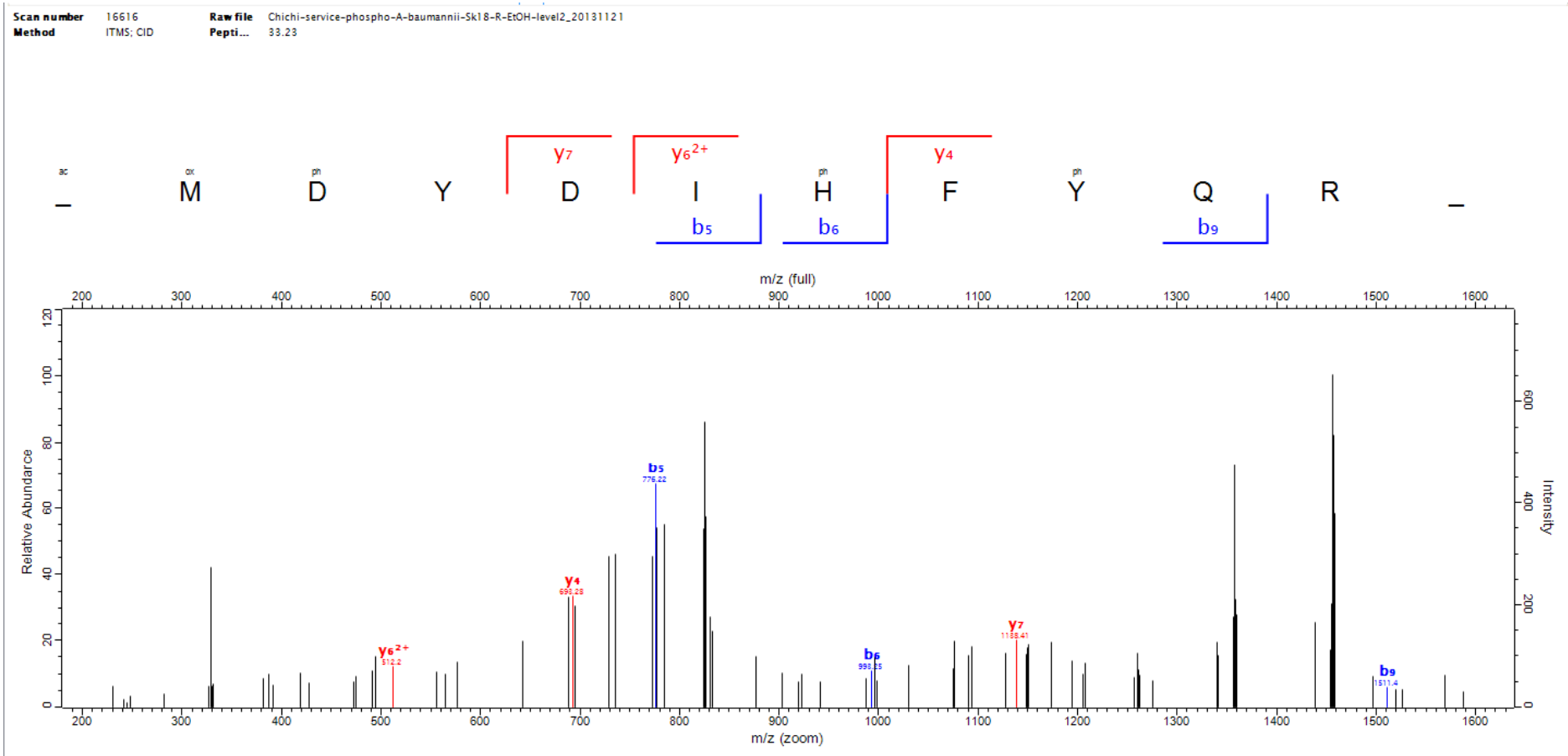

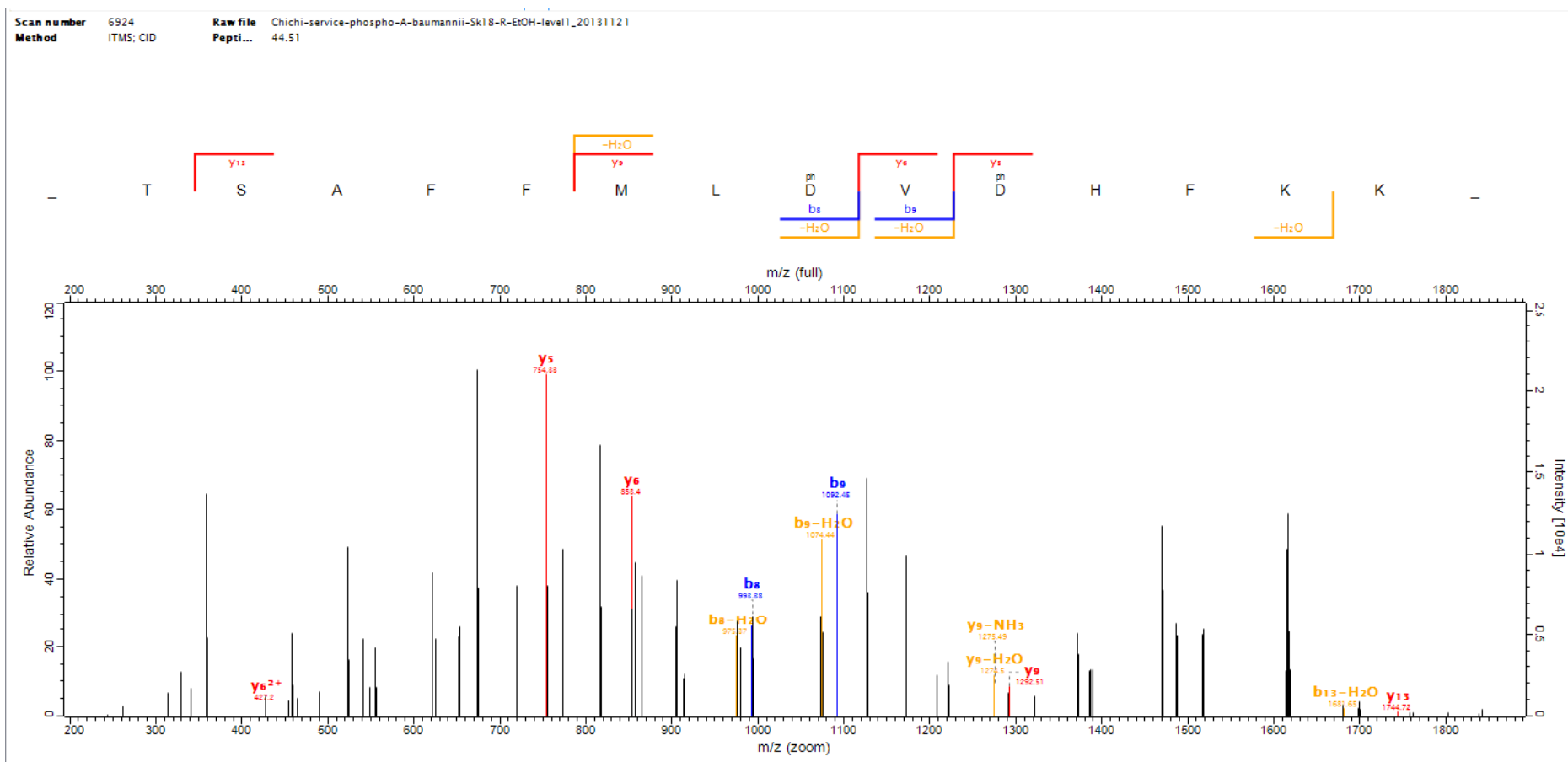

198

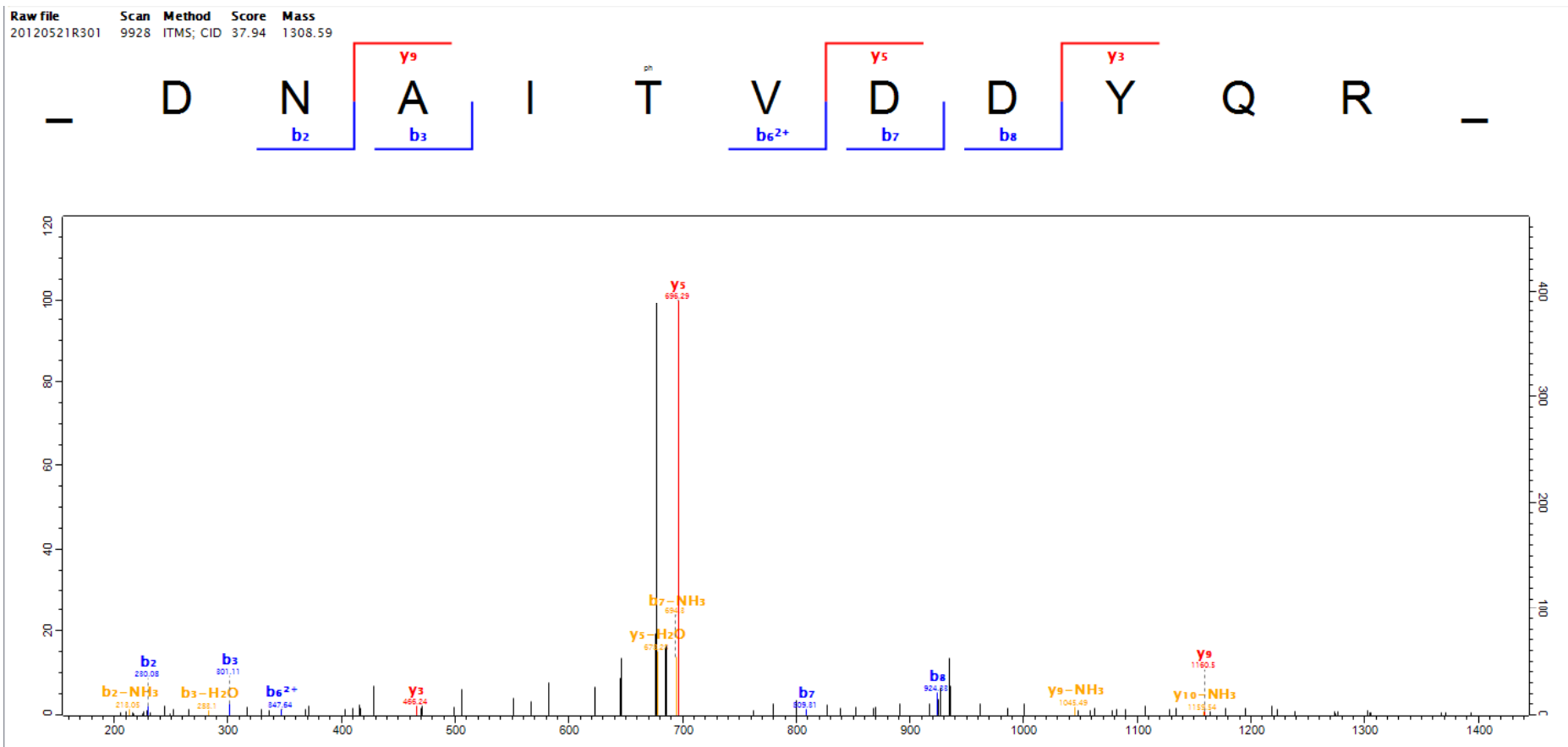

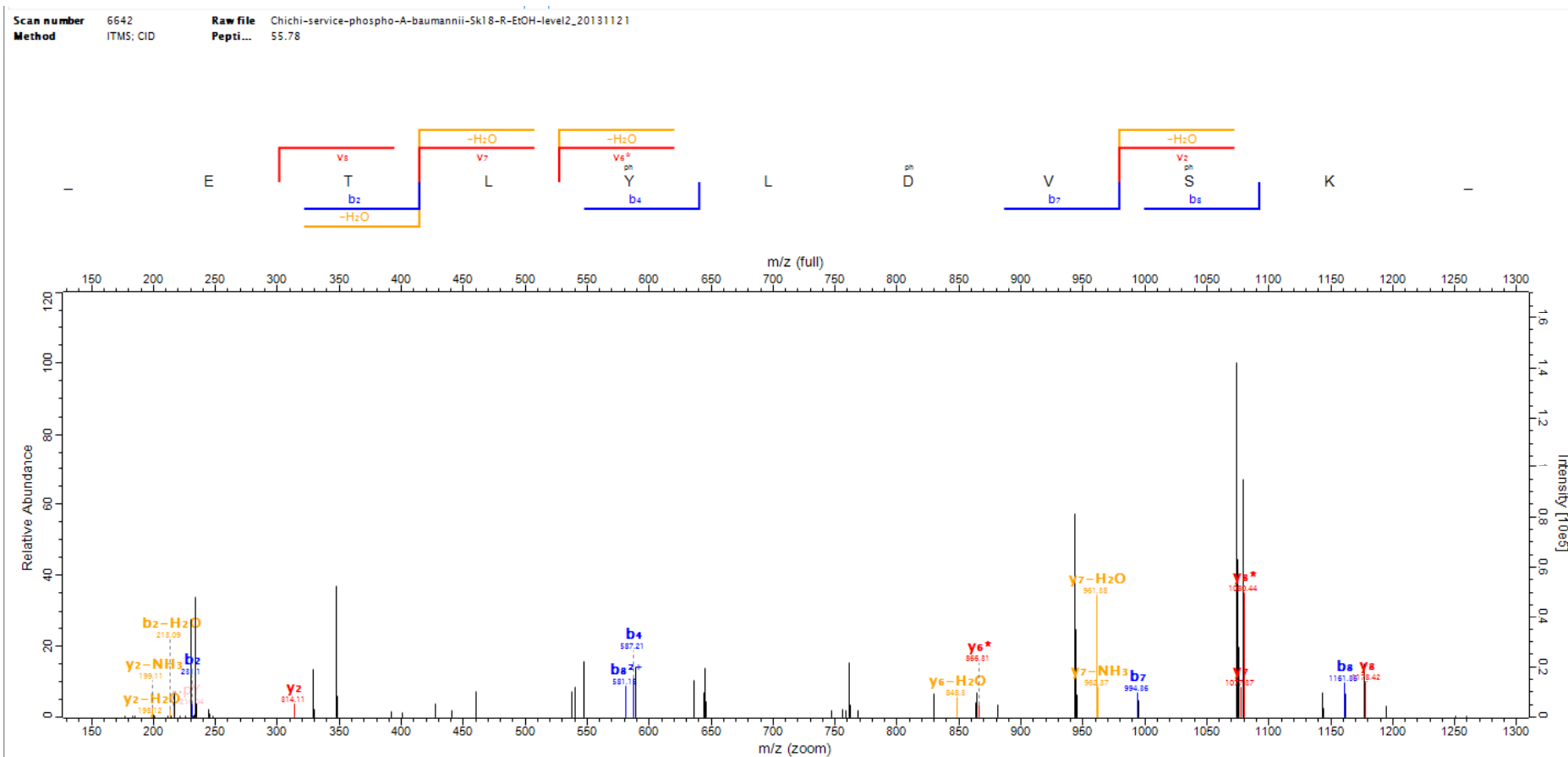

200

Scan number 1287 Raw file Chichi-service-phospho-A-baumannii-Sk17-R-PBS-level2_20131121
Method ITMS: CID Pepti... 33.79

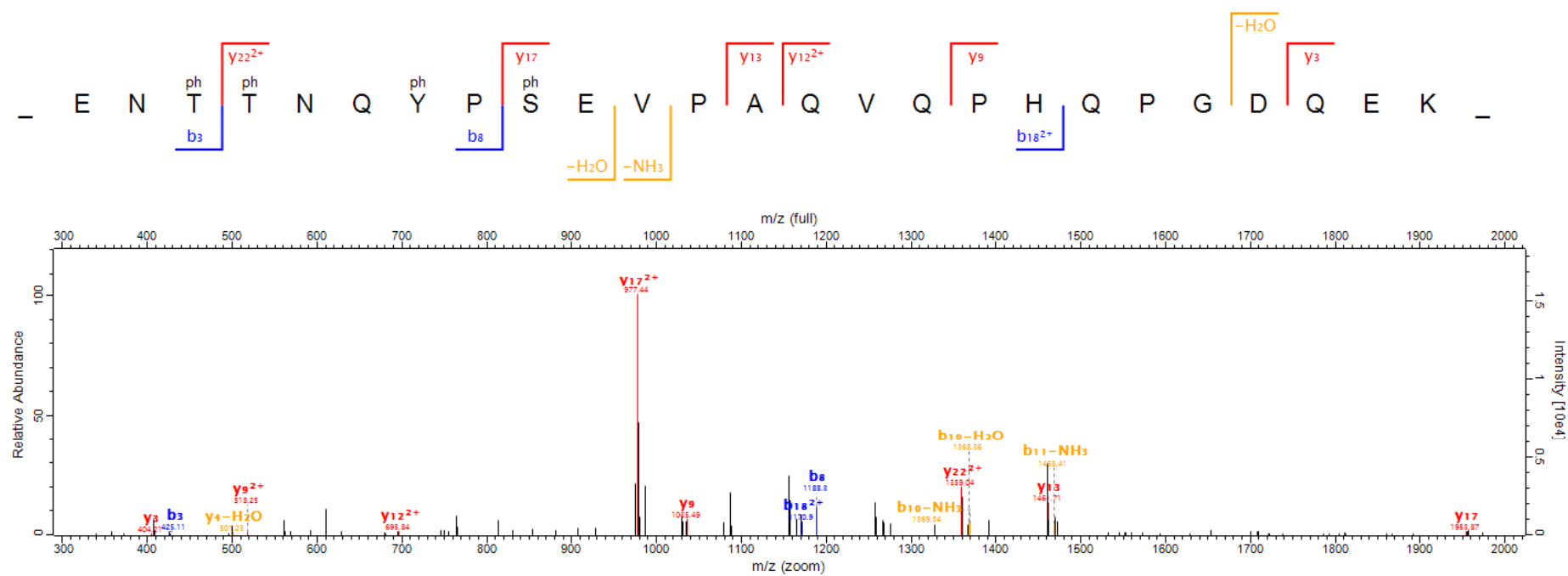

201

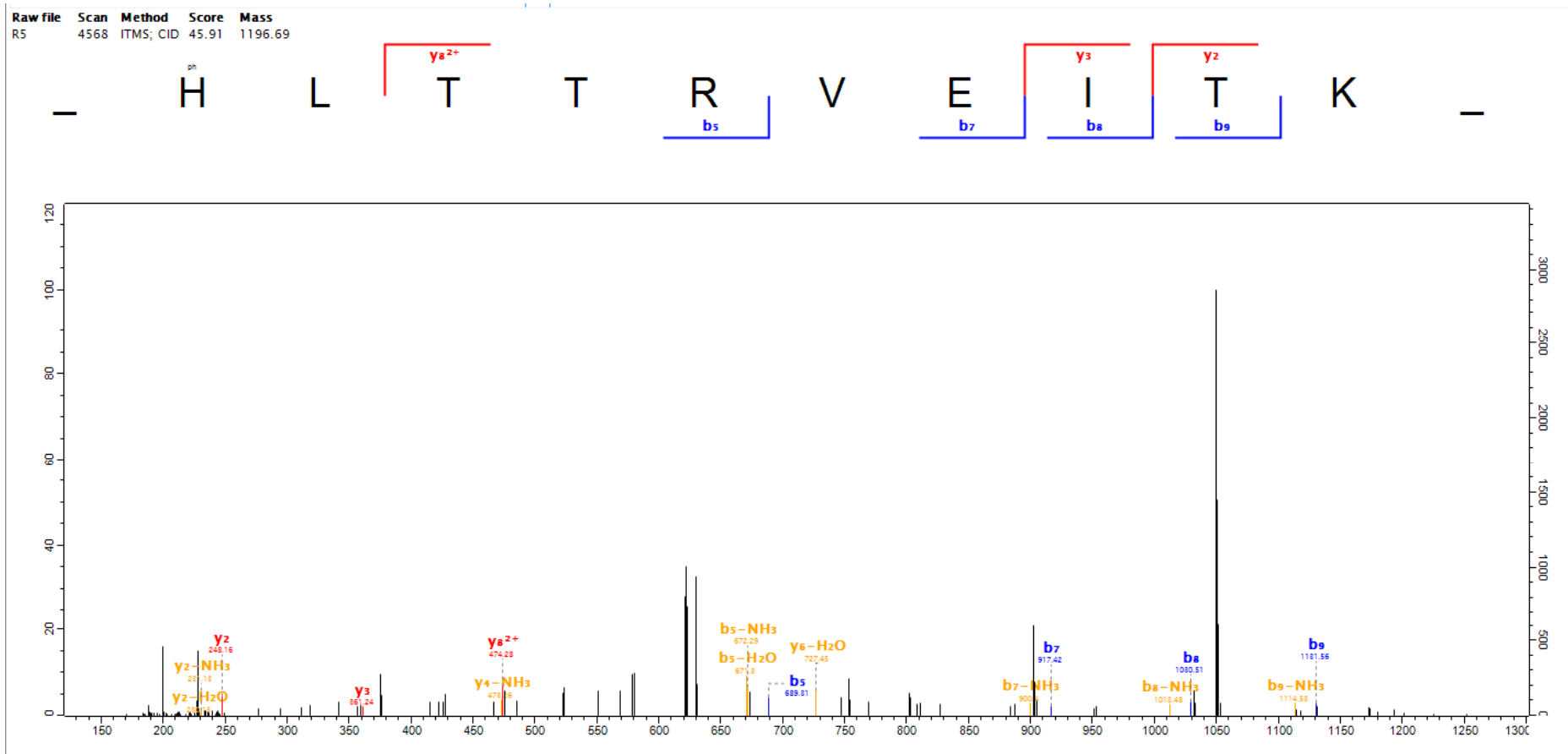

202

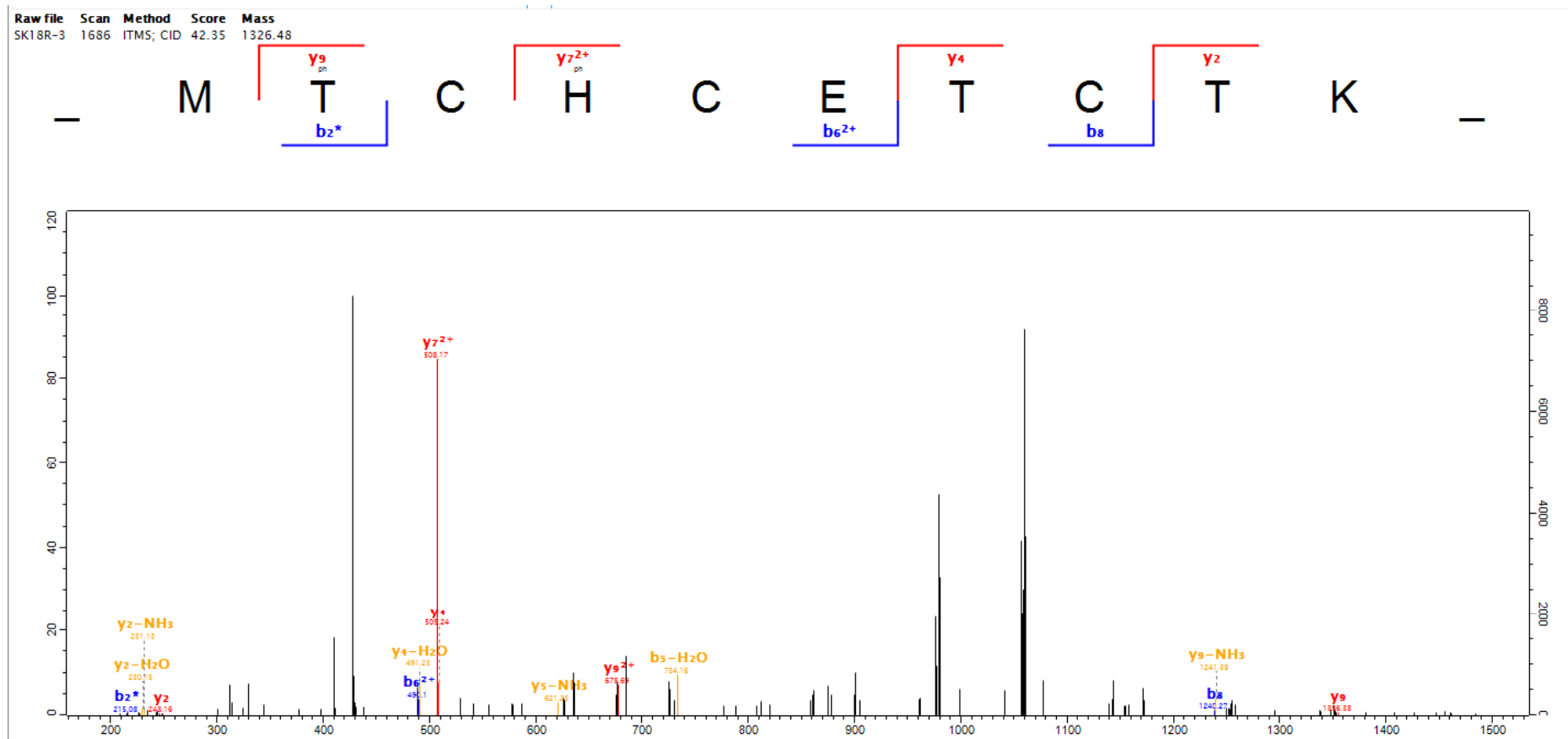

203

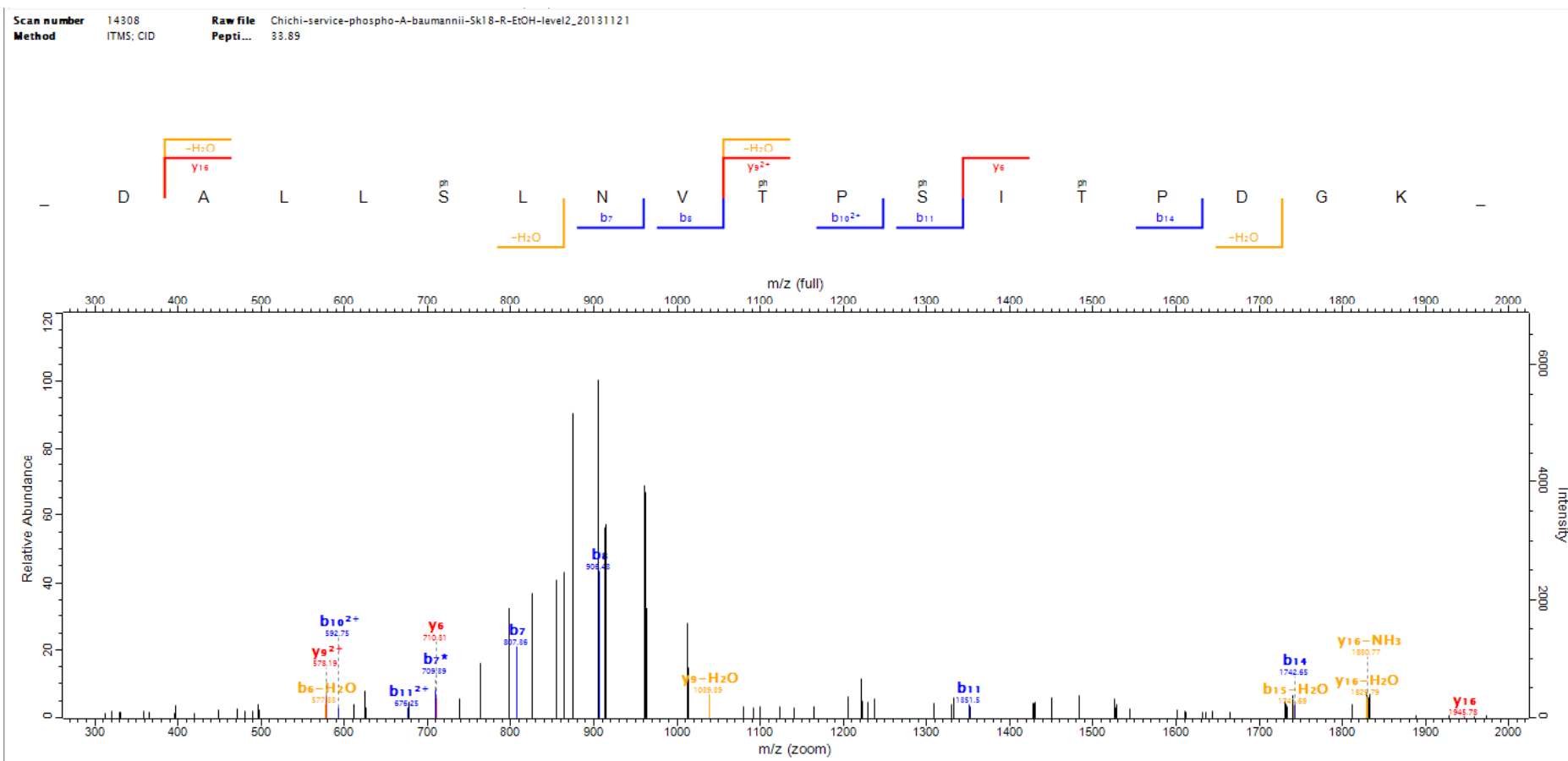

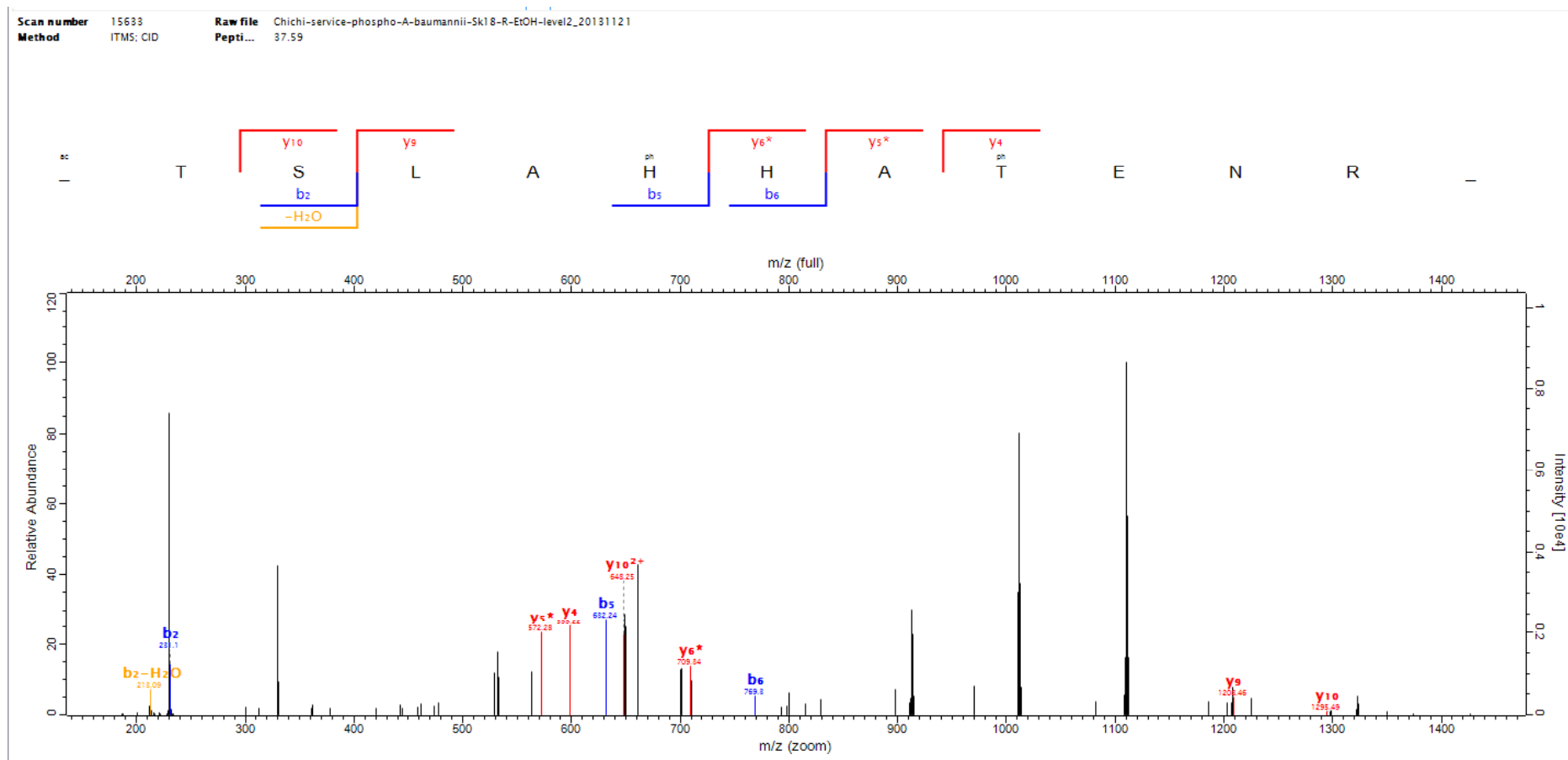

205

Scan number 3969 Raw file Chichi-service-phospho-A-baumannii-Sk18-R-PBS-level1_20131121
 Method ITMS: CID Peptide 47.22

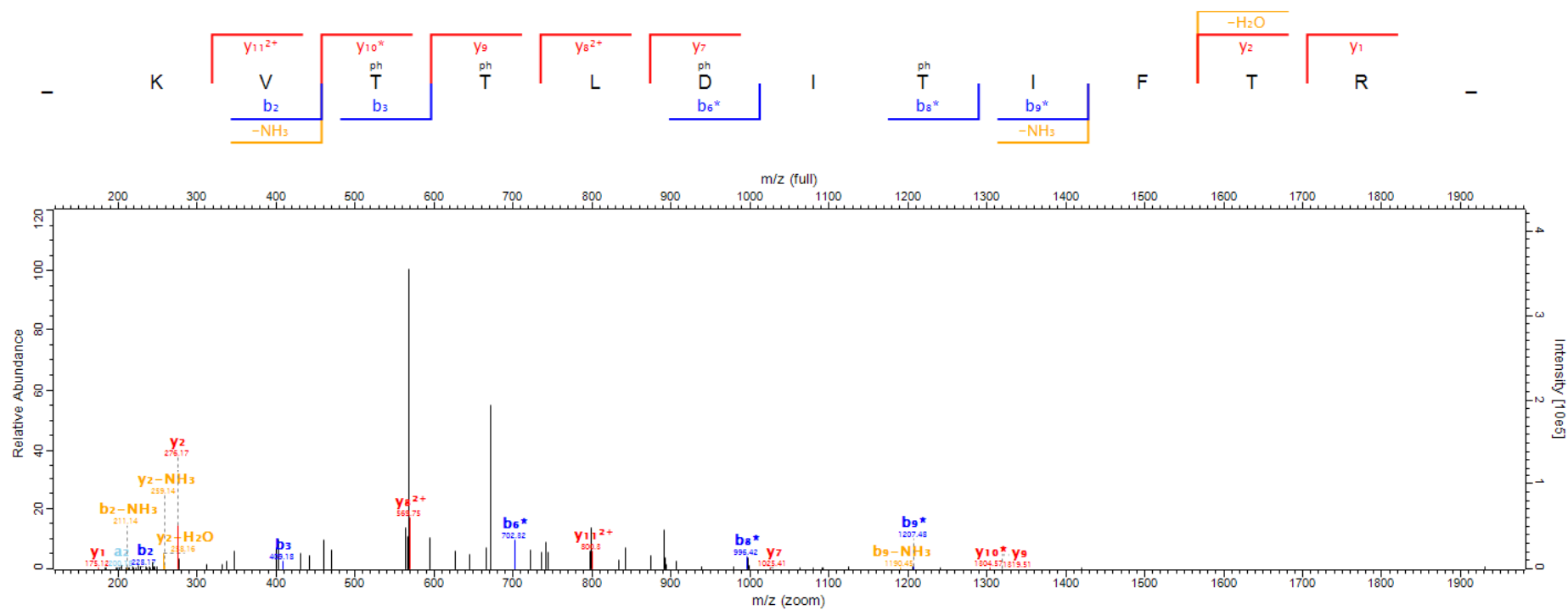

206

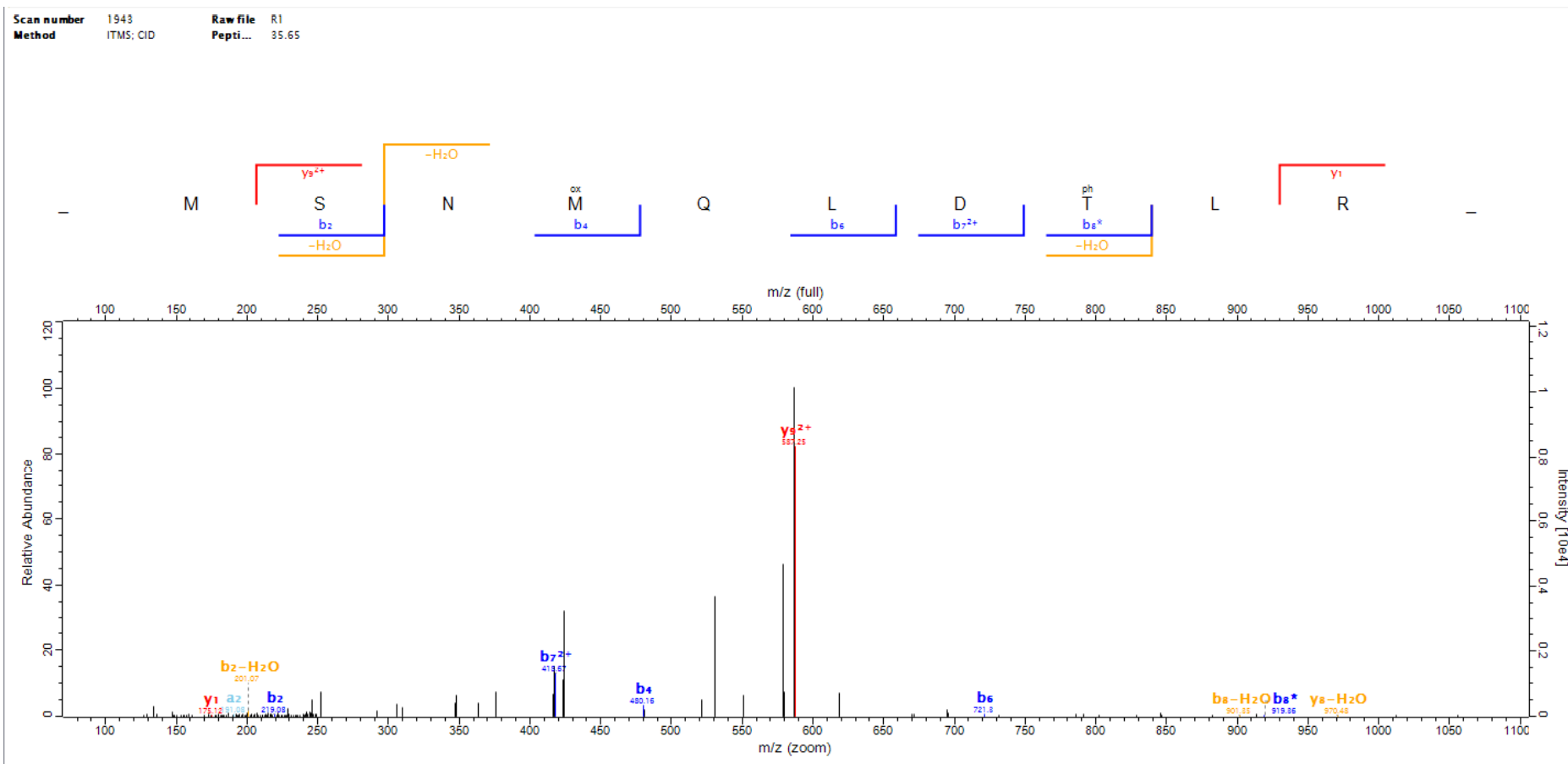

207

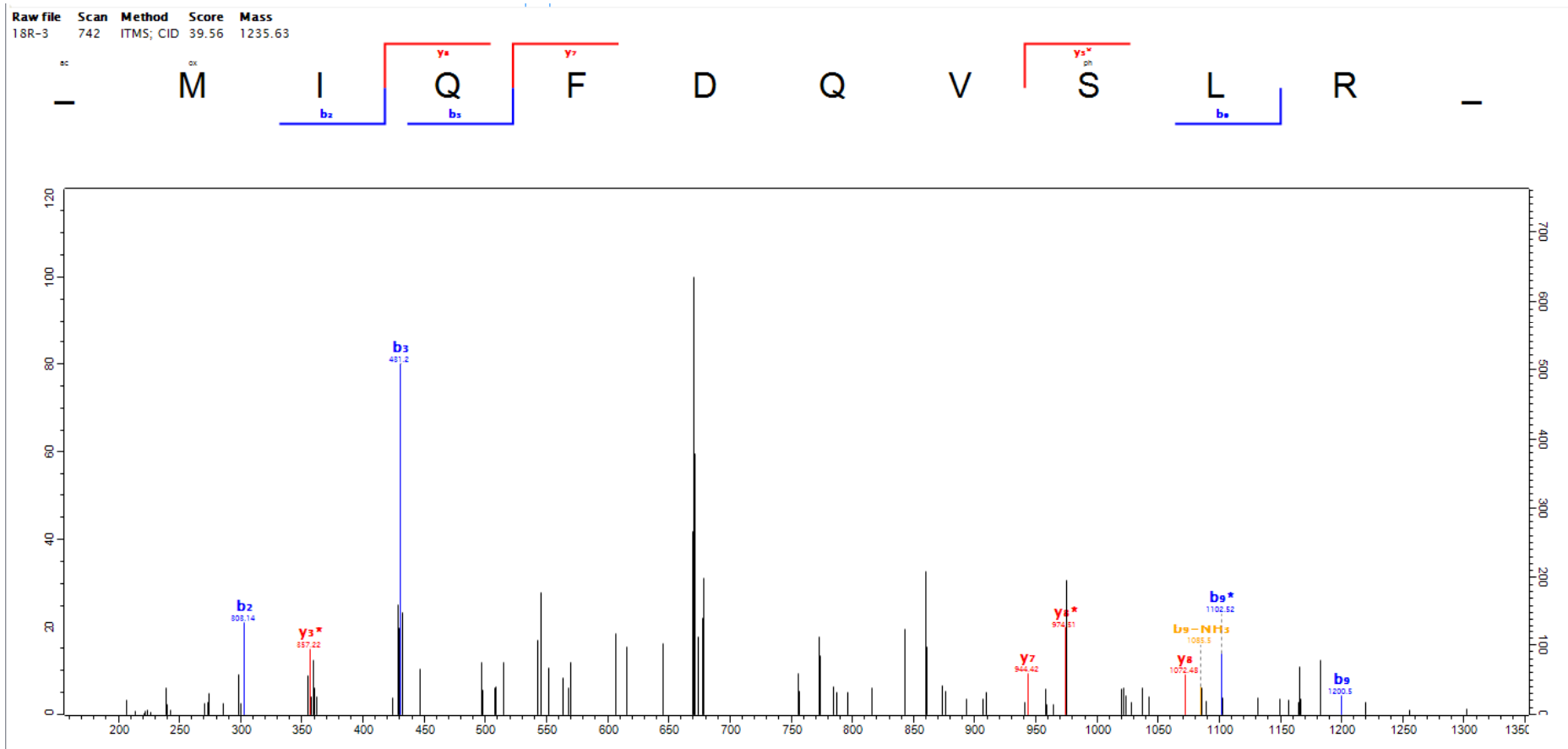

208

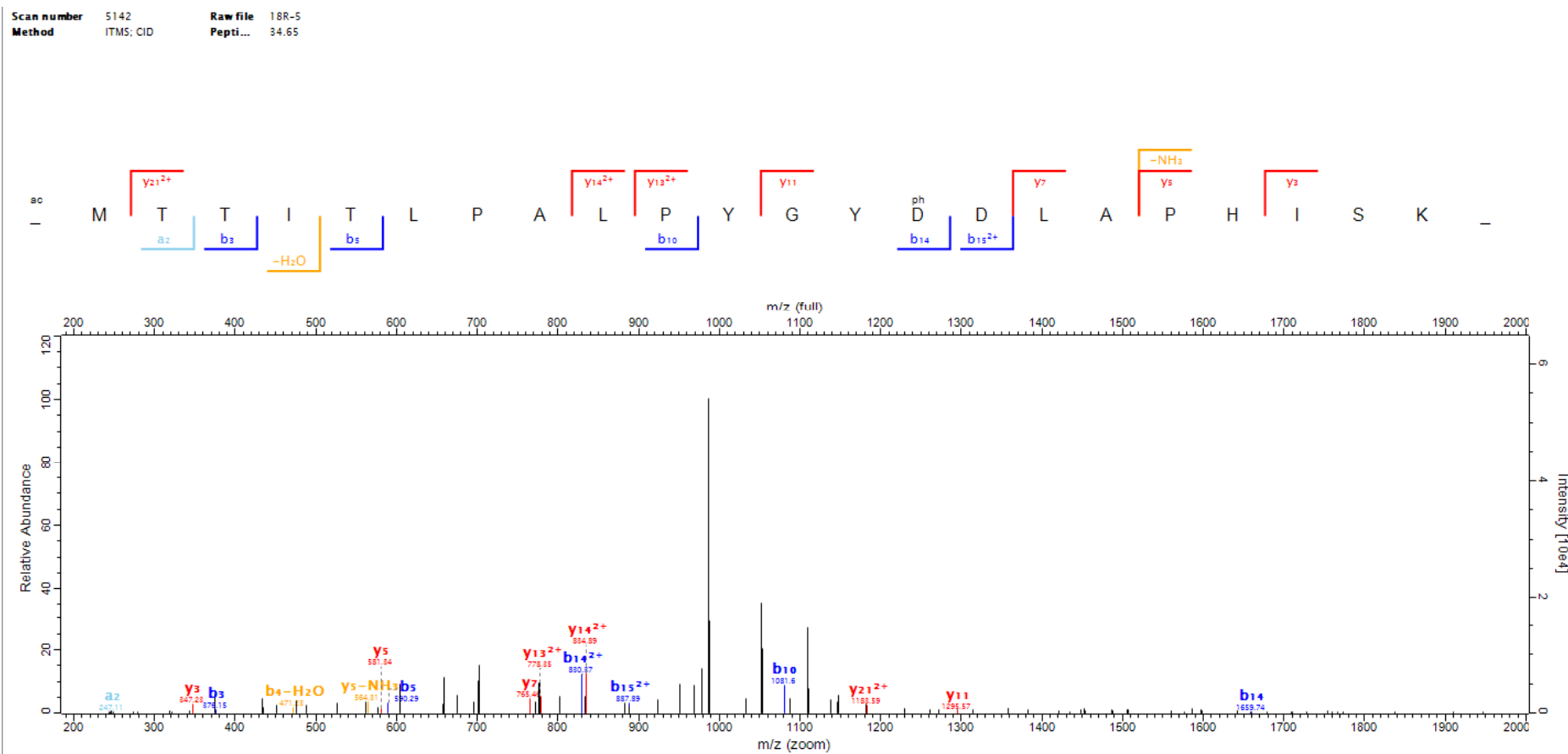

209

Raw file Scan Method Score Mass
R4 2013 ITMS; CID 38.57 1048.6

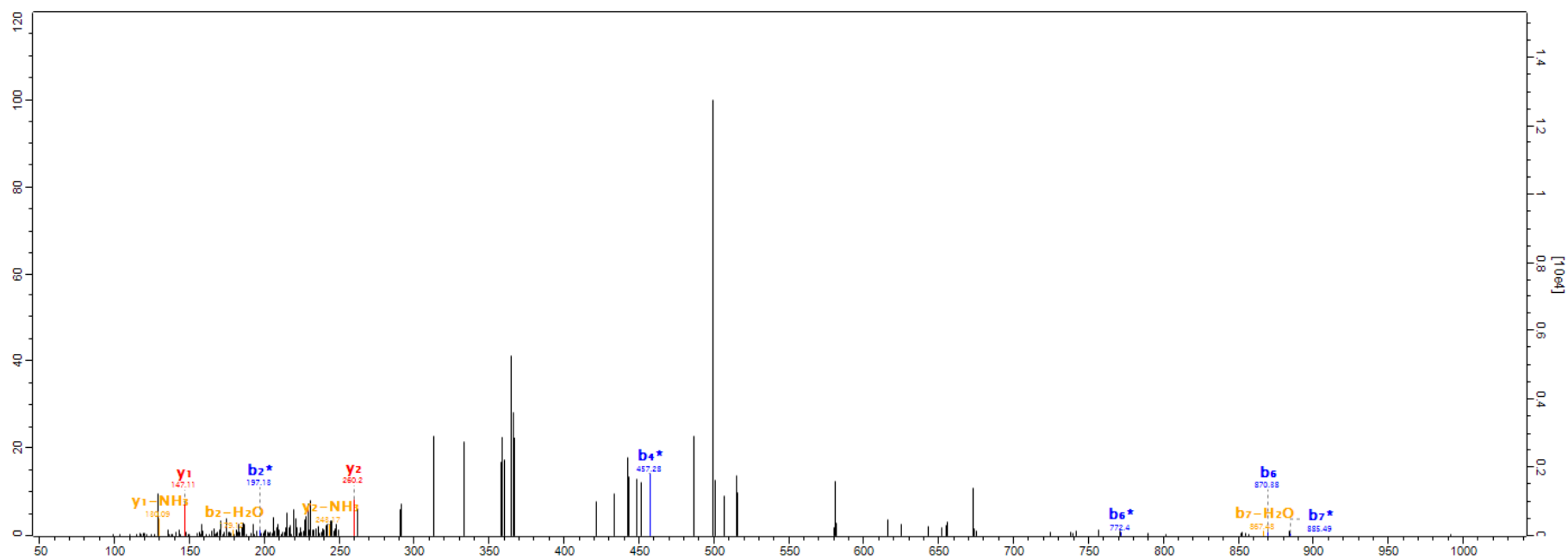

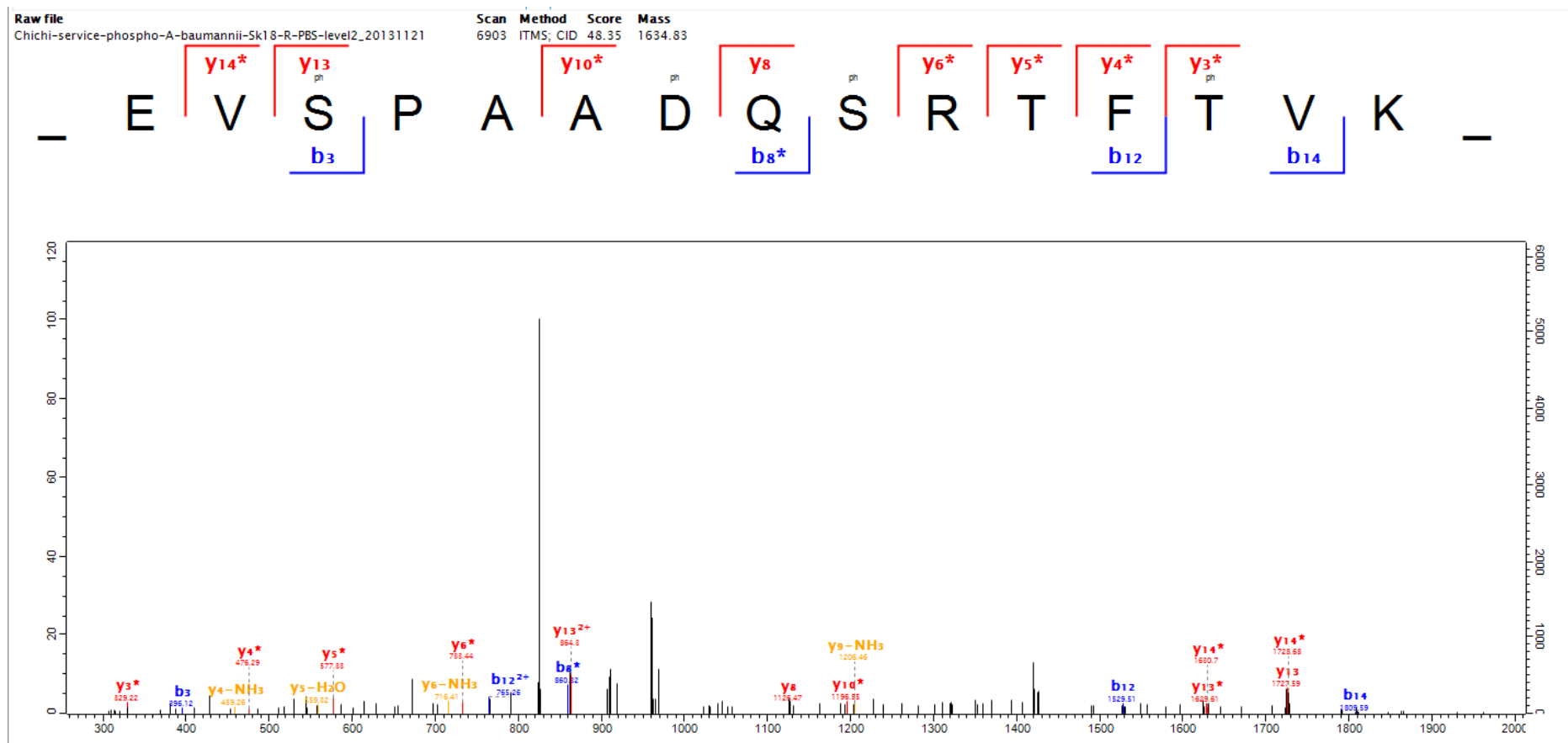

211

Raw file 20120521R301 Scan 7280 Method ITMS; CID Score 32.72 Mass 1208.6

