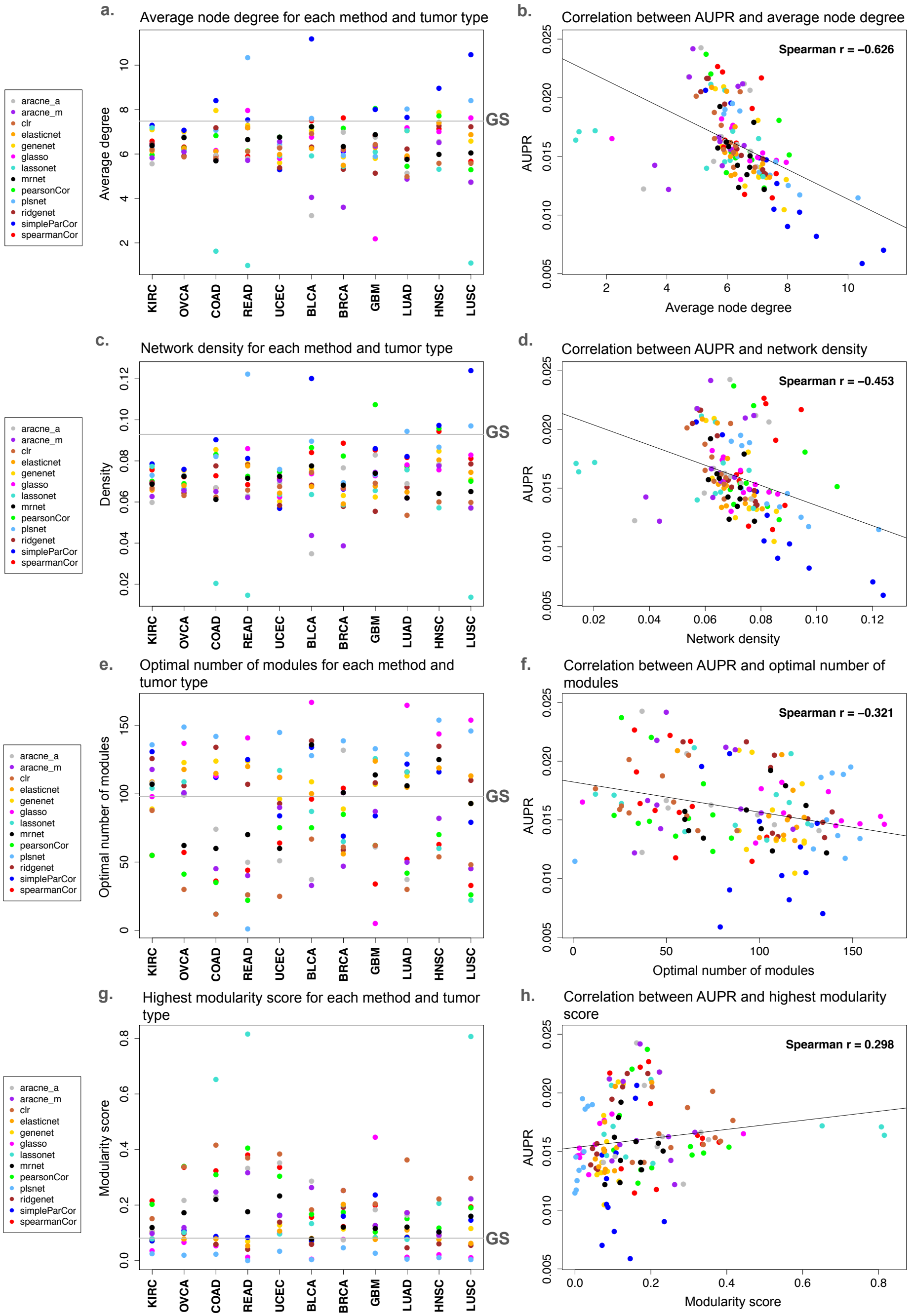

GS: Gold-standard from Pathway Commons