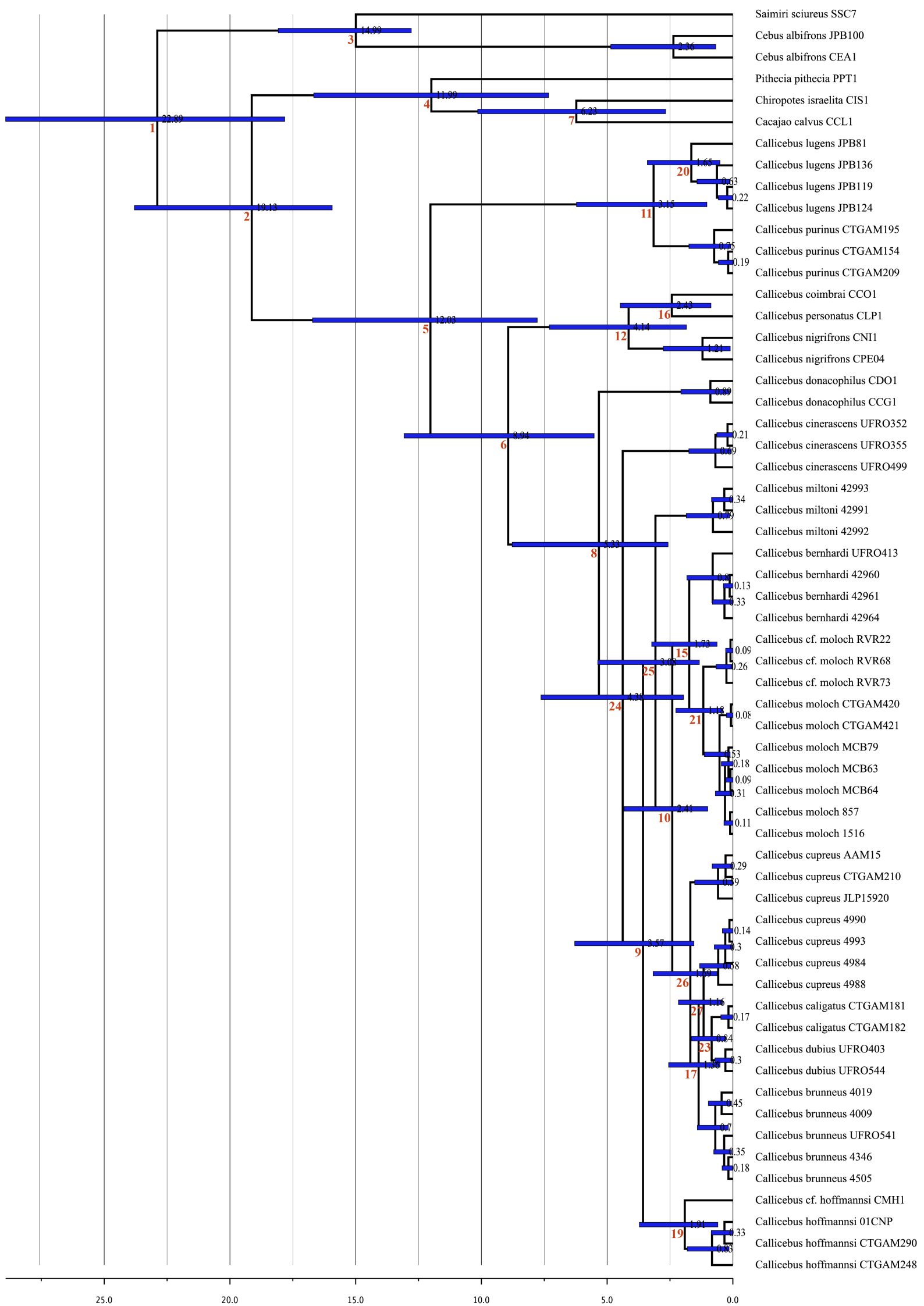
Saimiri sciureus SSC7
Cebus albifrons JPB100
Cebus albifrons CEA1
Pithecia pithecia PPT1
Chiropotes israelita CIS1
Cacajao calvus CCL1
Callicebus lugens JPB81
Callicebus lugens JPB136
Callicebus lugens JPB119
Callicebus lugens JPB124
Callicebus purinus CTGAM195
Callicebus purinus CTGAM154
Callicebus purinus CTGAM209
Callicebus coimbrai CCO1
Callicebus personatus CLP1
Callicebus nigrifrons CNI1
Callicebus nigrifrons CPE04
Callicebus donacophilus CDO1
Callicebus donacophilus CCG1
Callicebus cinerascens UFRO352
Callicebus cinerascens UFRO355
Callicebus cinerascens UFRO499
Callicebus miltoni 42993
Callicebus miltoni 42991
Callicebus miltoni 42992
Callicebus bernhardi UFRO413
Callicebus bernhardi 42960
Callicebus bernhardi 42961
Callicebus bernhardi 42964
Callicebus cf. moloch RVR22
Callicebus cf. moloch RVR68
Callicebus cf. moloch RVR73
Callicebus moloch CTGAM420
Callicebus moloch CTGAM421
Callicebus moloch MCB79
Callicebus moloch MCB63
Callicebus moloch MCB64
Callicebus moloch 857
Callicebus moloch 1516
Callicebus cupreus AAM15
Callicebus cupreus CTGAM210
Callicebus cupreus JLP15920
Callicebus cupreus 4990
Callicebus cupreus 4993
Callicebus cupreus 4984
Callicebus cupreus 4988
Callicebus caligatus CTGAM181
Callicebus caligatus CTGAM182
Callicebus dubius UFRO403
Callicebus dubius UFRO544
Callicebus brunneus 4019
Callicebus brunneus 4009
Callicebus brunneus UFRO541
Callicebus brunneus 4346
Callicebus brunneus 4505
Callicebus cf. hoffmannsi CMH1
Callicebus hoffmannsi 01CNP
Callicebus hoffmannsi CTGAM290
Callicebus hoffmannsi CTGAM248
25.0
20.0
15.0
10.0
5.0
0.0