

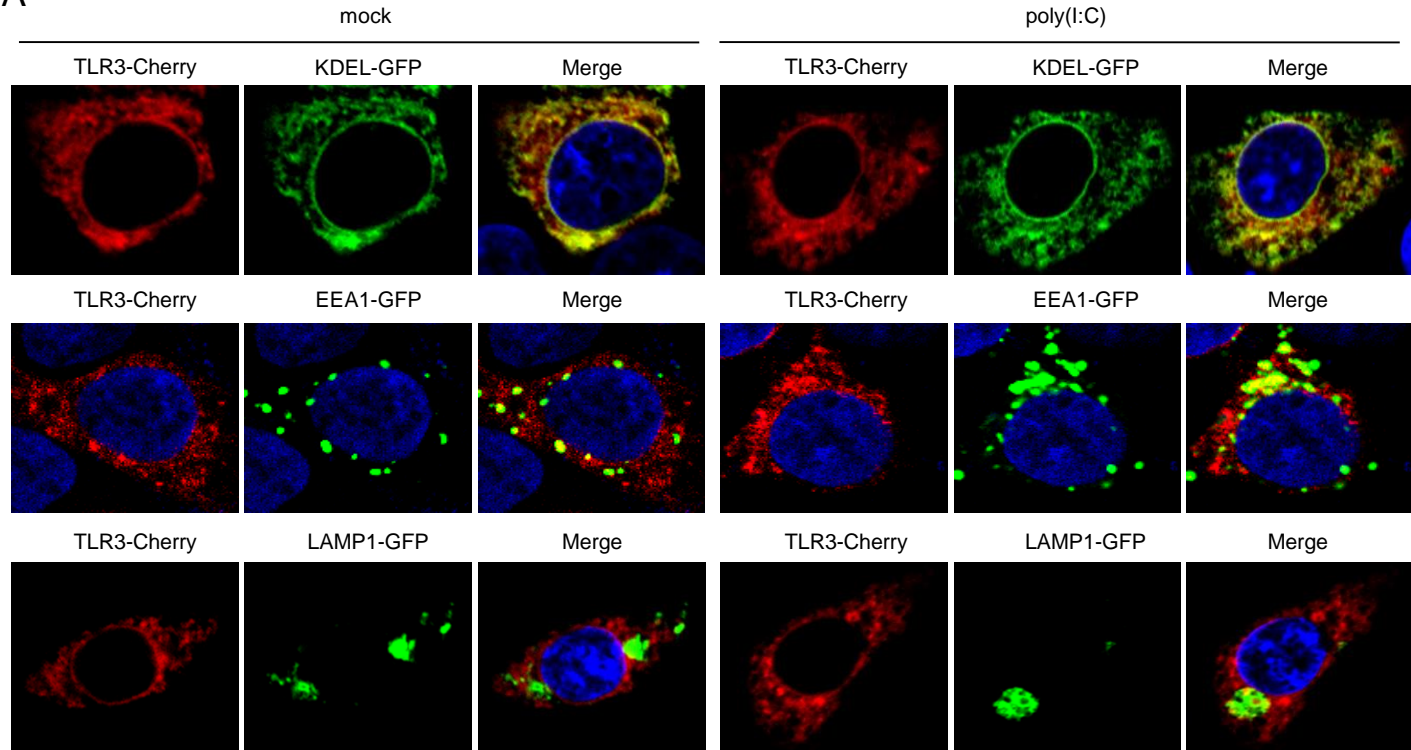
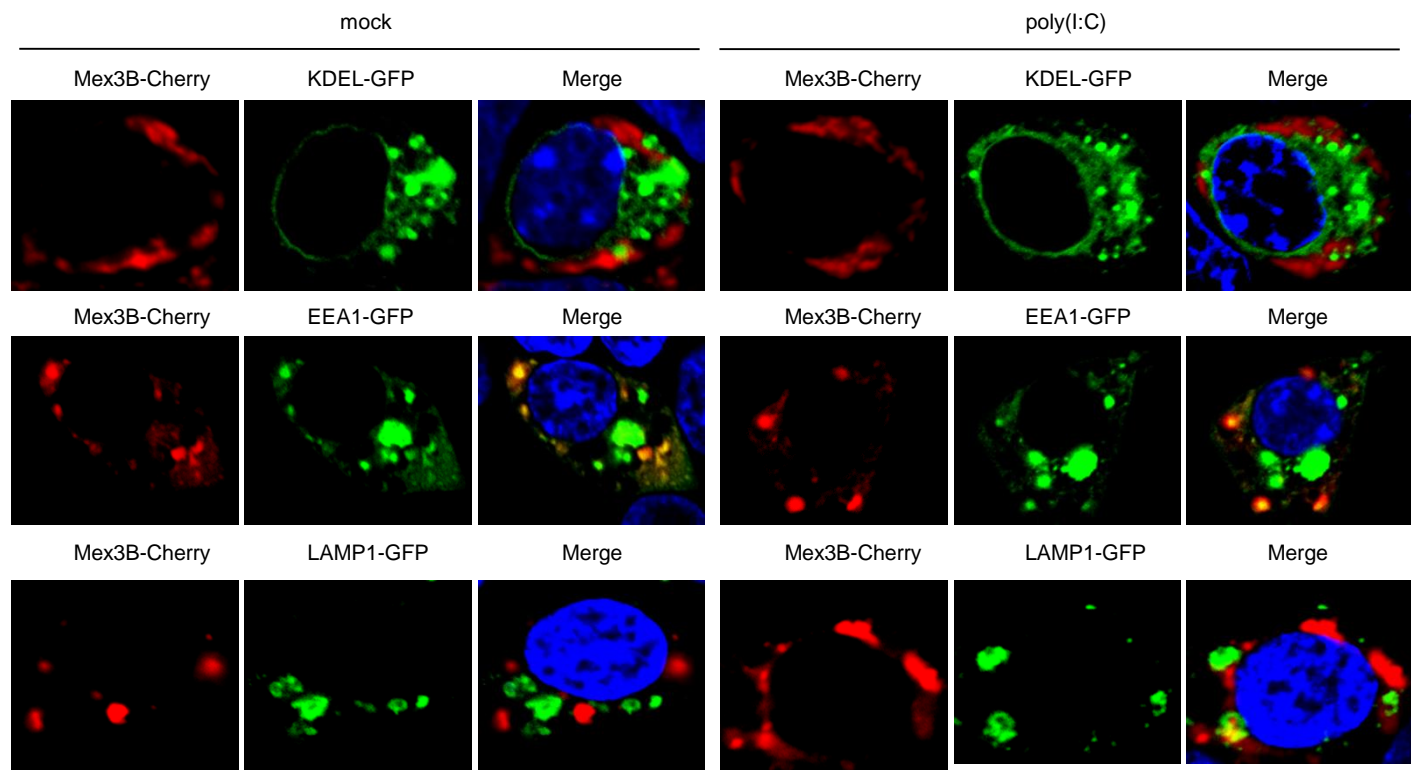
A**B**

Figure S9. Cellular localization of TLR3 and Mex3B.

(A&B) The 293 cells (1×10^5) were transfected with TLR3-cherry (A) or Mex3B-cherry (B) ($0.1 \mu\text{g}$), plus either KDEL-GFP (ER marker), EEA1-GFP (early endosome marker) or LAMP-1-GFP (lysosome marker) ($0.1 \mu\text{g}$). Twenty hours after transfection, cells were left untreated or treated with poly(I:C) for 0.5 hours. Cells were then fixed with 4% paraformaldehyde, stained with DAPI ($2 \mu\text{g/ml}$), and subjected to confocal microscopy.