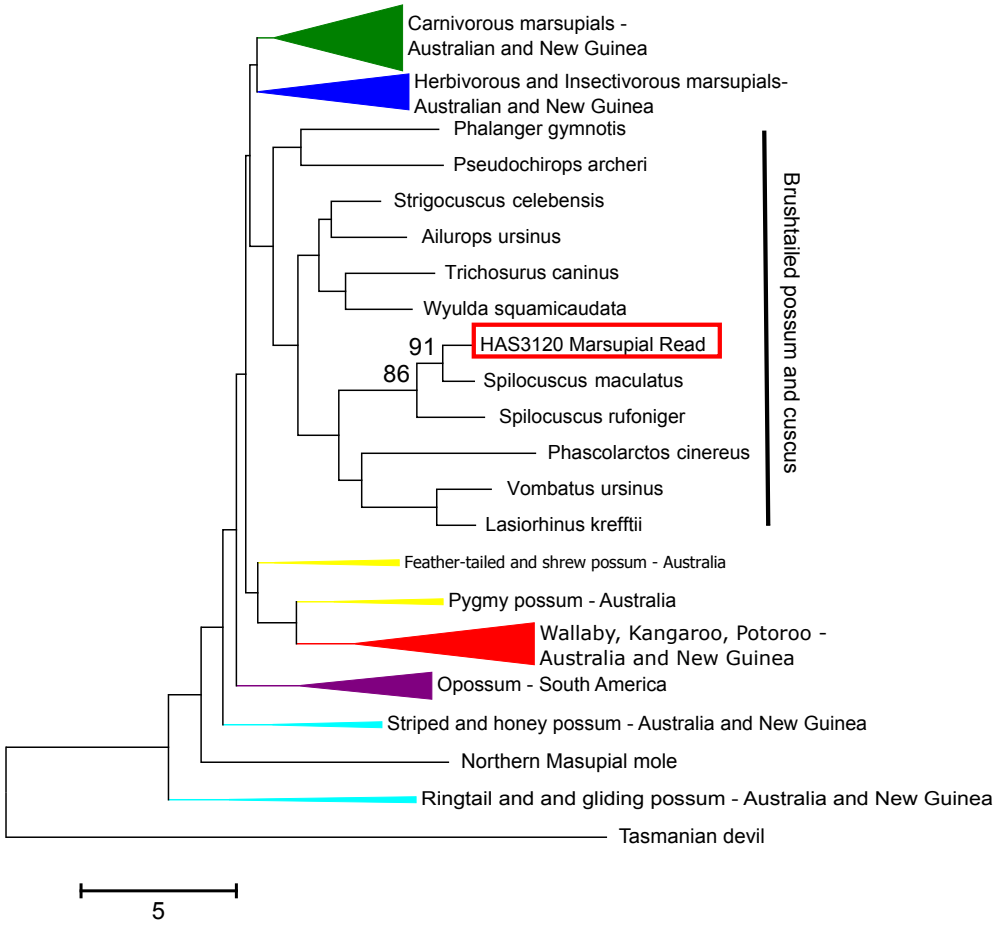
Carnivorous marsupials - Australian and New Guinea
Herbivorous and Insectivorous marsupials- Australian and New Guinea
Phalanger gymnotis
Pseudochirops archeri
Strigocuscus celebensis
Ailurops ursinus
Trichosurus caninus
Wyulda squamicaudata
91
HAS3120 Marsupial Read
86
Spilocuscus maculatus
Spilocuscus rufoniger
Phascolarctos cinereus
Vombatus ursinus
Lasiorhinus krefftii
Brushtailed possum and cuscus
Feather-tailed and shrew possum - Australia
Pygmy possum - Australia
Wallaby, Kangaroo, Potoroo - Australia and New Guinea
Opossum - South America
Striped and honey possum - Australia and New Guinea
Northern Masupial mole
Ringtail and and gliding possum - Australia and New Guinea
Tasmanian devil
5