

Figure S1

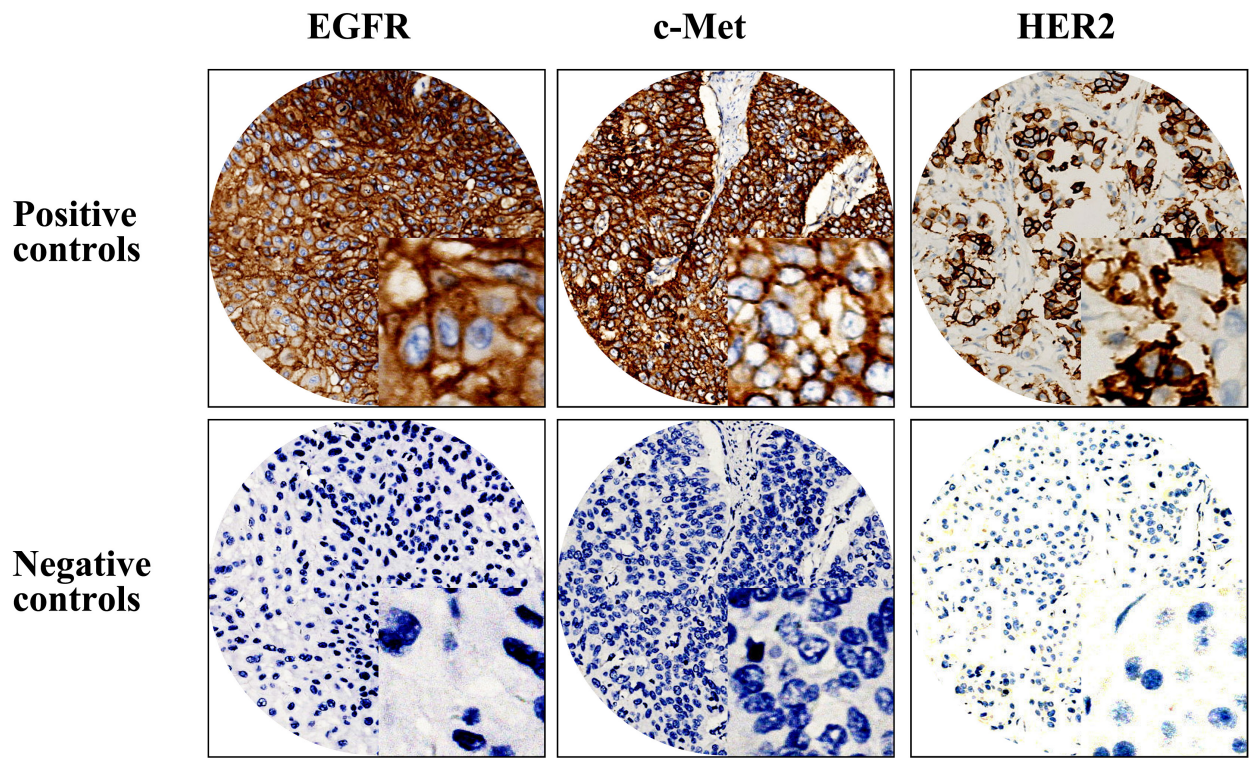

Table S1

Characteristics	EGFR			C-MET			HER2		
	high	low or negative	p-value	high	low or negative	p-value	positive	negative	p-value
Age									
≤65	51 (52.6%)	46 (47.4%)	0.366	42 (43.3%)	55 (56.7%)	0.370	10 (10.3%)	87 (89.7%)	0.643
>65	50 (60.2%)	33 (39.8%)		42 (50.6%)	41 (49.4%)		11 (13.3%)	72 (86.7%)	
Sex									
Male	92 (56.1%)	72 (43.9%)	1.000	74 (45.1%)	90 (54.9%)	0.201	18 (11%)	146 (89.0%)	0.406*
Female	9 (56.3%)	7 (43.7%)		10 (62.5%)	6 (37.5%)		3 (18.8%)	13 (81.2%)	
Smoking									
No	19 (63.3%)	11 (36.7%)	0.426	16 (53.3%)	14 (46.7%)	0.548	4 (13.3%)	26 (86.7%)	0.757*
Yes	82 (54.7%)	68 (45.3%)		68 (44.3%)	82 (54.7%)		17 (11.3%)	133 (88.7%)	
Alcohol use									
No	20 (51.3%)	19 (48.7%)	0.585	21 (53.8%)	18 (46.2%)	0.135	6 (15.4%)	33 (84.6%)	0.582*
Yes	81 (57.5%)	60 (42.5%)		63 (44.7%)	78 (55.3%)		15 (10.6%)	126 (89.4%)	
Primary tumor site									
Upper	2 (50.0%)	2 (50.0%)	0.871*	3 (75%)	1 (25%)	0.550*	0 (0.0%)	4 (100%)	1.000*
Middle	46 (58.2%)	33 (41.8%)		37 (46.8%)	42 (53.2%)		9 (11.4%)	70 (88.6%)	
Lower	53 (54.6%)	44 (45.4)		44 (45.4%)	53 (54.6%)		12 (12.4)	85 (87.6%)	
Differentiation									
Well	7 (31.8%)	15 (68.2%)	0.038	10 (47.6%)	11 (52.4%)	0.472	0 (0.0%)	21 (100%)	0.249*
Moderate	68 (57.6%)	50 (42.4%)		52 (43.6%)	67 (56.3%)		15 (12.6%)	104 (87.4%)	
Poor	26 (65.0%)	14 (35.0%)		22 (55.0%)	18 (45.0%)		6 (15%)	34 (85%)	
Venous or nerve invasion									
Non invasion	75 (57.3%)	56 (42.7%)	0.736	62 (47.3%)	69 (52.7%)	0.867	15 (11.5%)	116 (88.5%)	1.000
Invasion	26 (53.1%)	23 (46.9%)		22 (44.9)	27 (55.1%)		6 (12.2%)	43 (87.8%)	
Stage									
IIA-III A	59 (57.3%)	44 (42.7%)	0.762	47 (45.6%)	56 (54.4%)	0.765	14 (13.6%)	89 (86.4%)	0.482
IIIB-IIIC	42 (54.5%)	35 (45.5%)		37 (48.1%)	40 (51.9%)		7 (9.1%)	70 (90.9%)	
N stage									
N0-N1	54 (56.8%)	41 (43.2%)	0.881	43 (45.3%)	52 (54.7%)	0.765	13 (13.7%)	82 (86.3%)	0.478
N2-N3	47 (55.3%)	38 (44.7%)		41 (48.2%)	44 (51.8%)		8 (9.4%)	77 (90.6%)	
T stage									
T1-2	27 (62.8%)	16 (37.2%)	0.379	21 (48.9%)	22 (51.1%)	0.861	7 (16.3%)	36 (83.7%)	0.414
T3-4	74 (54.0%)	63 (46.0%)		63 (46.0%)	74 (54.0%)		14 (10.2%)	123 (89.8)	
Radiotherapy									
No	48 (53.9%)	41 (46.1%)	0.652	42 (47.2%)	47 (52.8%)	1.000	15 (16.9%)	74 (83.1%)	0.038
Yes	53 (58.2%)	38 (41.8%)		42 (46.2%)	49 (53.8%)		6 (6.6%)	85 (93.4%)	
Chemotherapy									
No	54 (54.0%)	46 (46.0%)	0.548	52 (52%)	48 (48%)	0.133	9 (9.0%)	91 (91.0%)	0.247
Yes	47 (58.8%)	33 (41.2%)		32 (40%)	48 (60%)		12 (15.0%)	68 (85.0%)	

* Fisher exact test