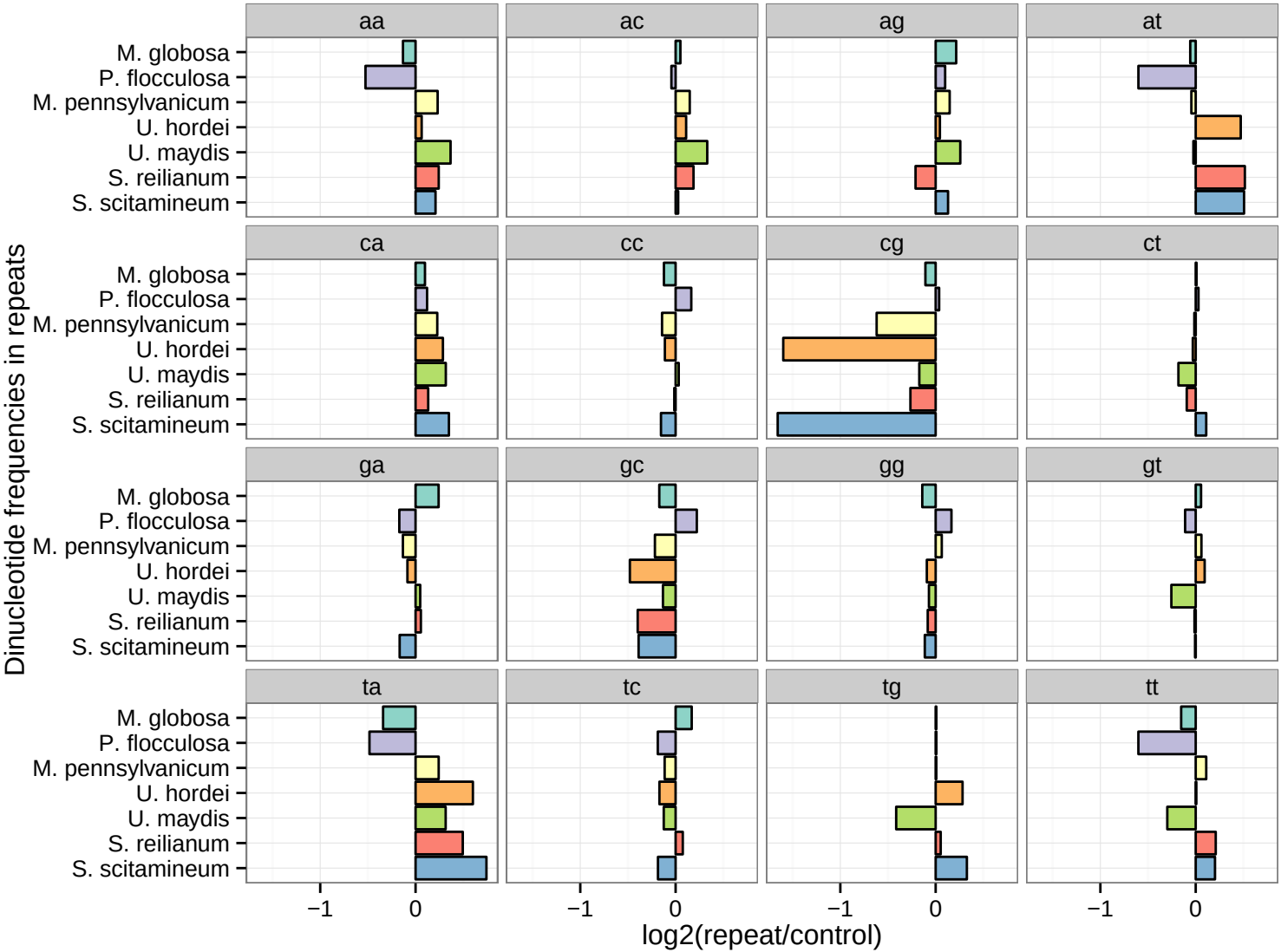
aa
ac
ag
at
ca
cc
cg
ct
ga
gc
gg
gt
ta
tc
tg
tt
M. globosa
P. flocculosa
M. pennsylvanicum
U. hordei
U. maydis
S. reilianum
S. scitamineum
Dinucleotide frequencies in repeats
−1
0
log2(repeat/control)