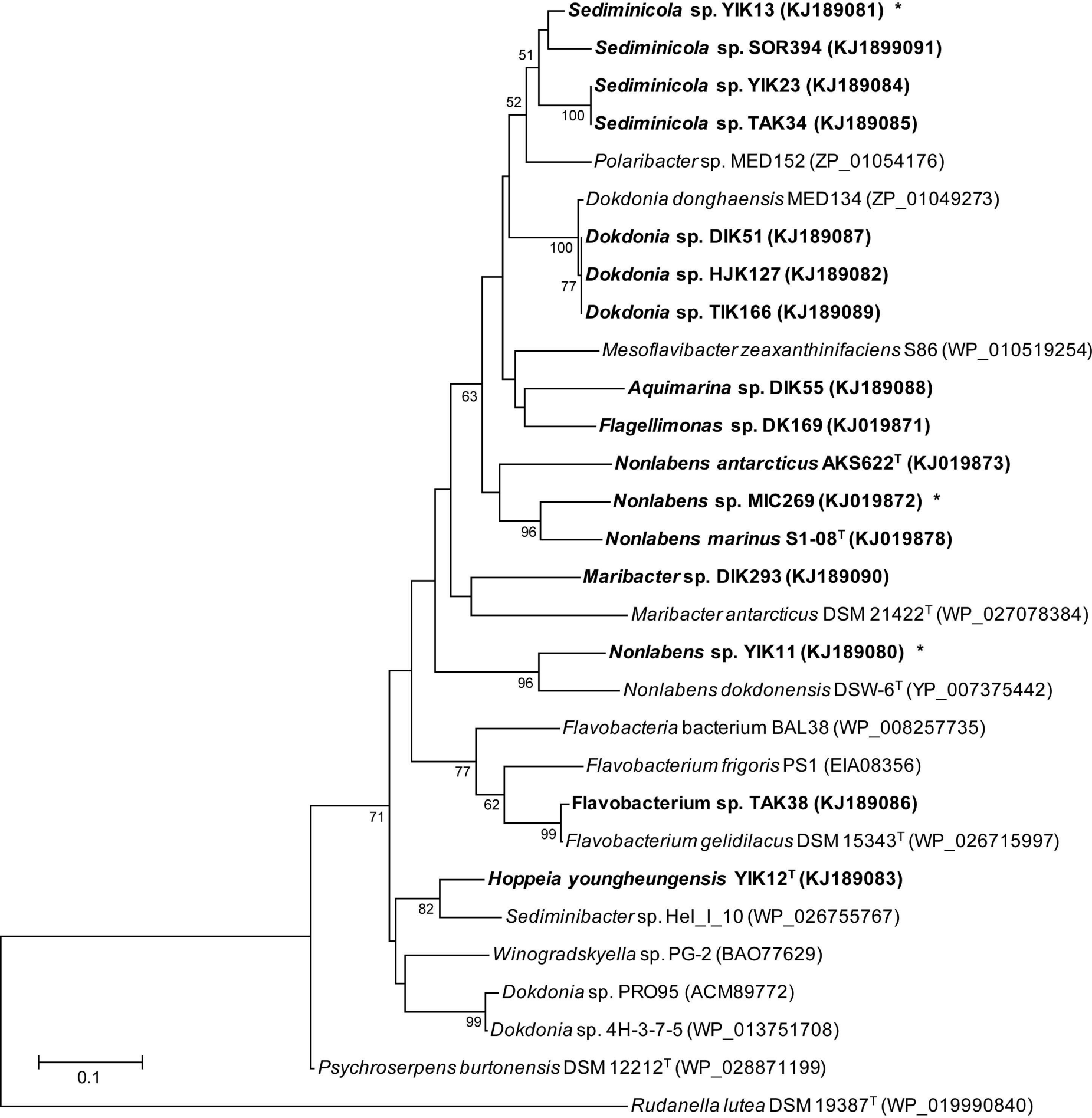
Sediminicola sp. YIK13 (KJ189081) *
Sediminicola sp. SOR394 (KJ1899091)
Sediminicola sp. YIK23 (KJ189084)
Sediminicola sp. TAK34 (KJ189085)
Polaribacter sp. MED152 (ZP_01054176)
Dokdonia donghaensis MED134 (ZP_01049273)
Dokdonia sp. DIK51 (KJ189087)
Dokdonia sp. HJK127 (KJ189082)
Dokdonia sp. TIK166 (KJ189089)
Mesoflavibacter zeaxanthinifaciens S86 (WP_010519254)
Aquimarina sp. DIK55 (KJ189088)
Flagellimonas sp. DK169 (KJ019871)
Nonlabens antarcticus AKS622T (KJ019873)
Nonlabens sp. MIC269 (KJ019872) *
Nonlabens marinus S1-08T (KJ019878)
Maribacter sp. DIK293 (KJ189090)
Maribacter antarcticus DSM 21422T (WP_027078384)
Nonlabens sp. YIK11 (KJ189080) *
Nonlabens dokdonensis DSW-6T (YP_007375442)
Flavobacteria bacterium BAL38 (WP_008257735)
Flavobacterium frigoris PS1 (EIA08356)
Flavobacterium sp. TAK38 (KJ189086)
Flavobacterium gelidilacus DSM 15343T (WP_026715997)
Hoppeia youngheungensis YIK12T (KJ189083)
Sediminibacter sp. Hel_I_10 (WP_026755767)
Winogradskyella sp. PG-2 (BAO77629)
Dokdonia sp. PRO95 (ACM89772)
Dokdonia sp. 4H-3-7-5 (WP_013751708)
Psychroserpens burtonensis DSM 12212T (WP_028871199)
Rudanella lutea DSM 19387T (WP_019990840)
51
52
100
100
77
63
96
96
77
62
99
71
82
99
0.1