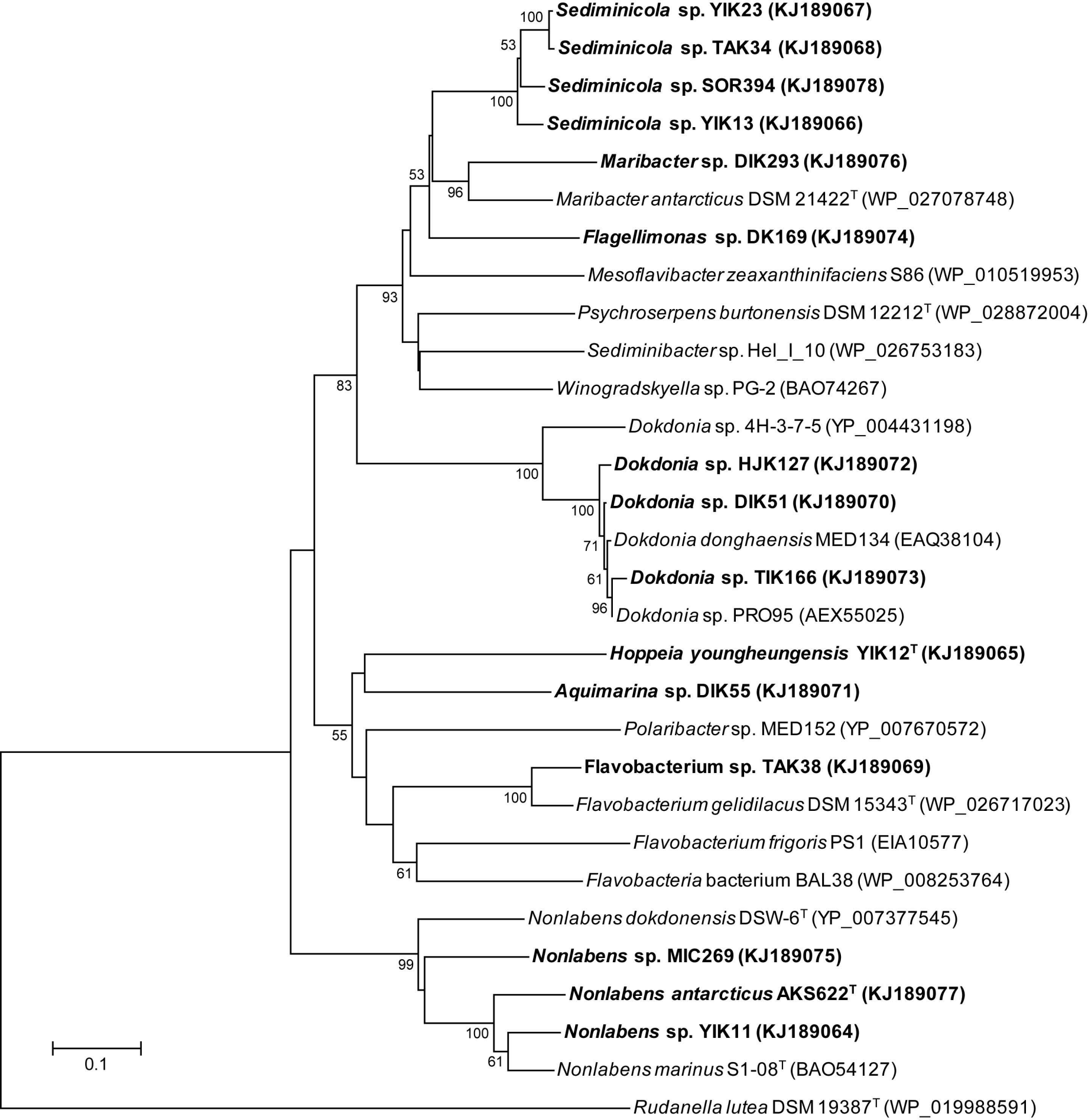
Sediminicola sp. YIK23 (KJ189067)
Sediminicola sp. TAK34 (KJ189068)
Sediminicola sp. SOR394 (KJ189078)
Sediminicola sp. YIK13 (KJ189066)
Maribacter sp. DIK293 (KJ189076)
Maribacter antarcticus DSM 21422T (WP_027078748)
Flagellimonas sp. DK169 (KJ189074)
Mesoflavibacter zeaxanthinifaciens S86 (WP_010519953)
Psychroserpens burtonensis DSM 12212T (WP_028872004)
Sediminibacter sp. Hel_I_10 (WP_026753183)
Winogradskyella sp. PG-2 (BAO74267)
Dokdonia sp. 4H-3-7-5 (YP_004431198)
Dokdonia sp. HJK127 (KJ189072)
Dokdonia sp. DIK51 (KJ189070)
Dokdonia donghaensis MED134 (EAQ38104)
Dokdonia sp. TIK166 (KJ189073)
Dokdonia sp. PRO95 (AEX55025)
Hoppeia youngheungensis YIK12T (KJ189065)
Aquimarina sp. DIK55 (KJ189071)
Polaribacter sp. MED152 (YP_007670572)
Flavobacterium sp. TAK38 (KJ189069)
Flavobacterium gelidilacus DSM 15343T (WP_026717023)
Flavobacterium frigoris PS1 (EIA10577)
Flavobacteria bacterium BAL38 (WP_008253764)
Nonlabens dokdonensis DSW-6T (YP_007377545)
Nonlabens sp. MIC269 (KJ189075)
Nonlabens antarcticus AKS622T (KJ189077)
Nonlabens sp. YIK11 (KJ189064)
Nonlabens marinus S1-08T (BAO54127)
Rudanella lutea DSM 19387T (WP_019988591)
100
53
100
53
96
93
83
100
100
71
61
96
55
100
61
99
100
61
0.1