

S2 Fig. ^{137}Cs concentrations in the peripheral blood and the skeletal muscle of cattle in the ex-evacuation zone

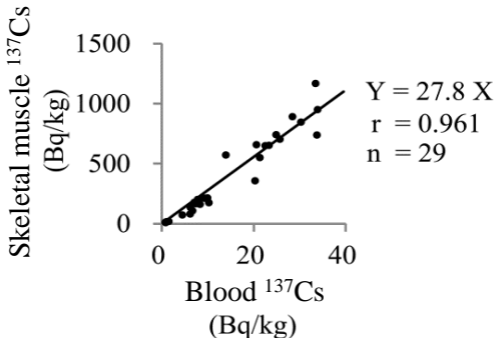

The dot plot shows the correlation of the ^{137}Cs concentration of peripheral blood with that of the skeletal muscle in cattle in the ex-evacuation zone. r indicates coefficient of determination. p value < 0.001 .