

CHARAFE_BREAST_CANCER_LUMINAL_VS_BASAL_DN

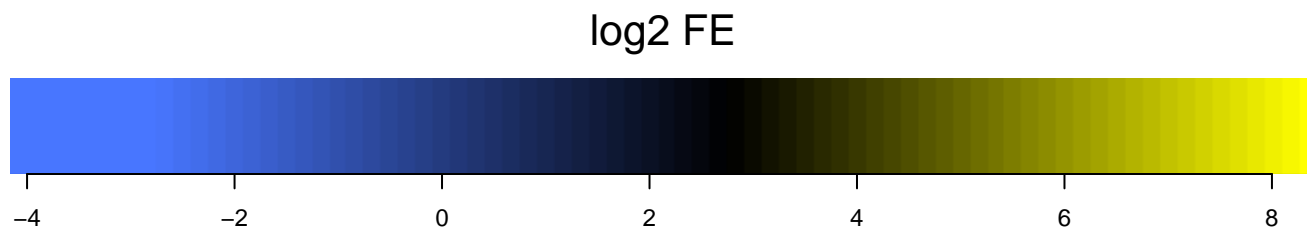

CHARAFE_BREAST_CANCER_LUMINAL_VS_BASAL_DN

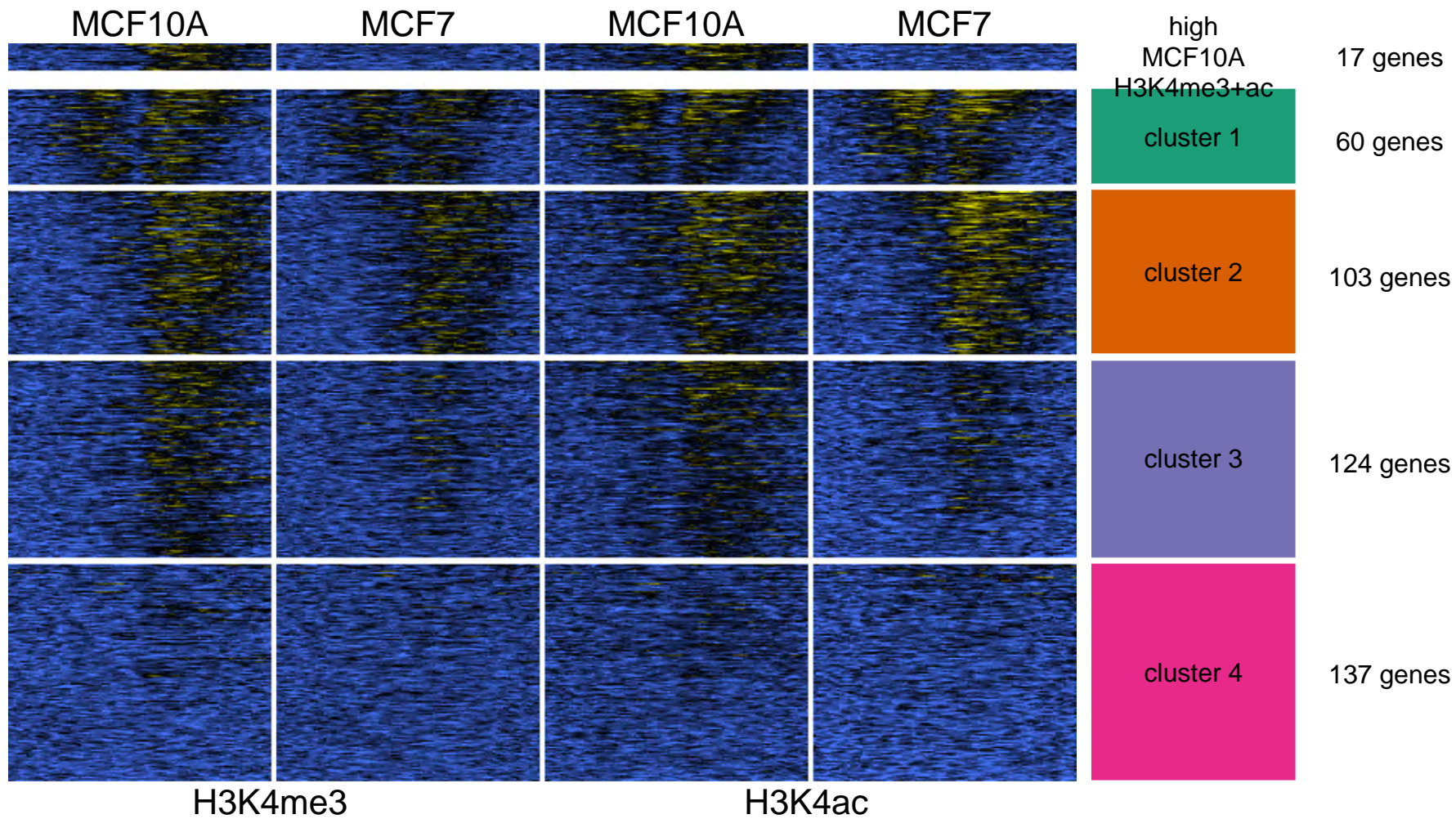
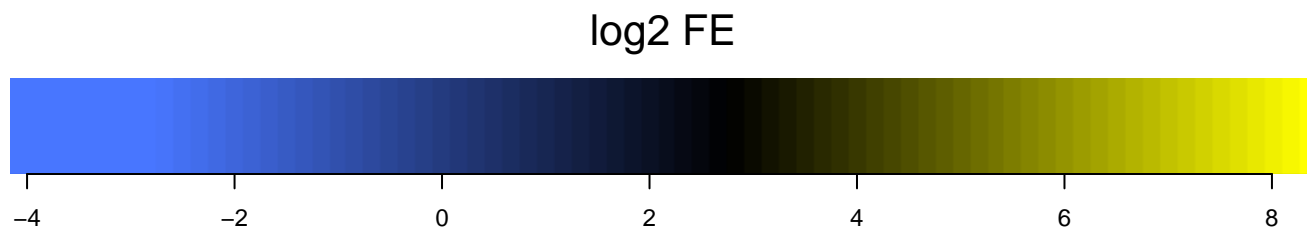
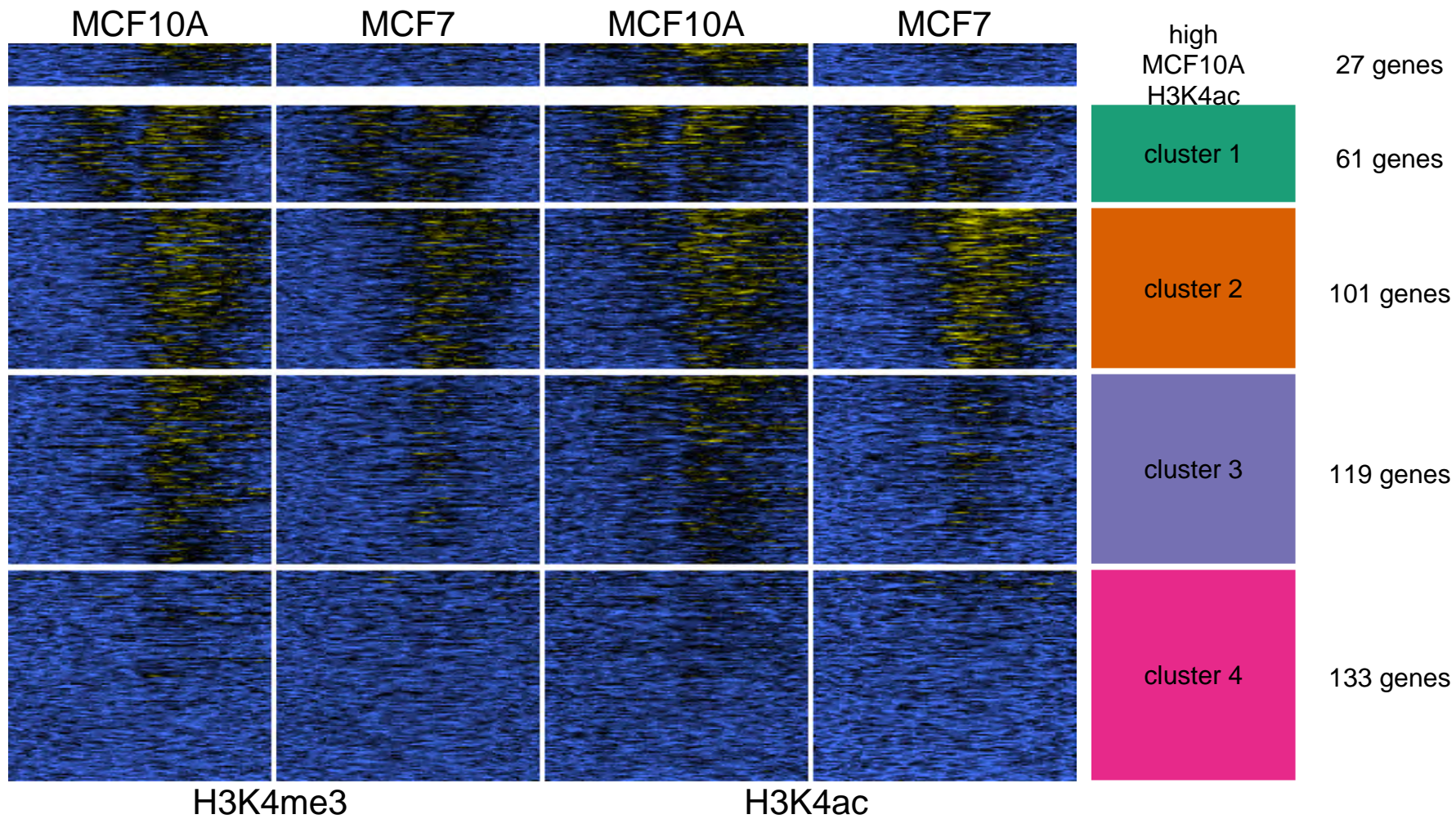

ONDER_CDH1_TARGETS_2_DN

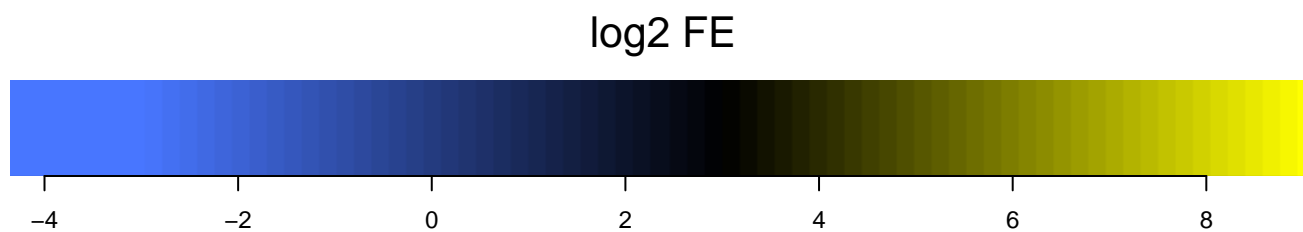
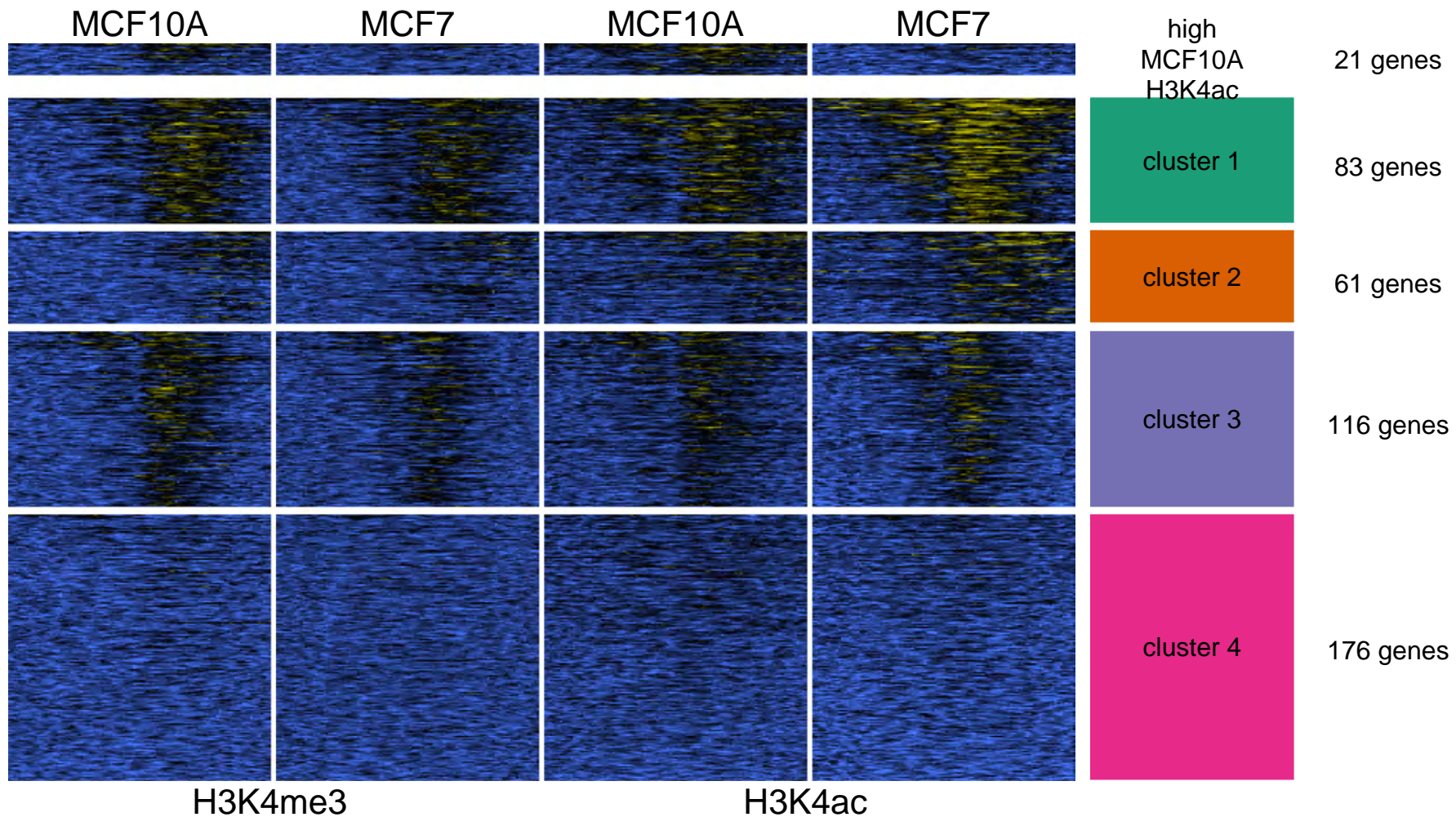

CHARAFE_BREAST_CANCER_LUMINAL_VS_BASAL_DN

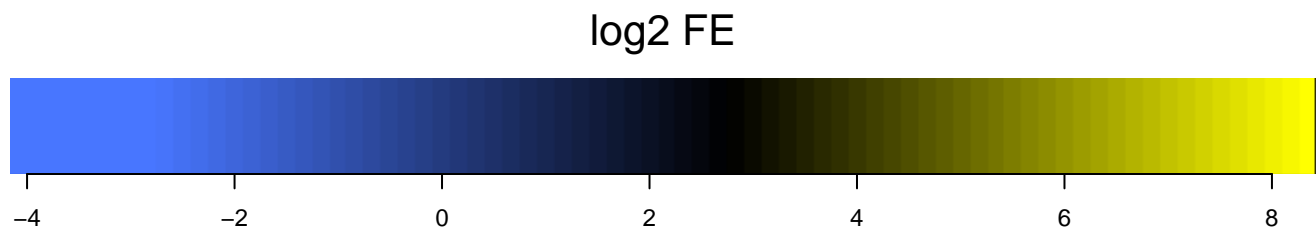
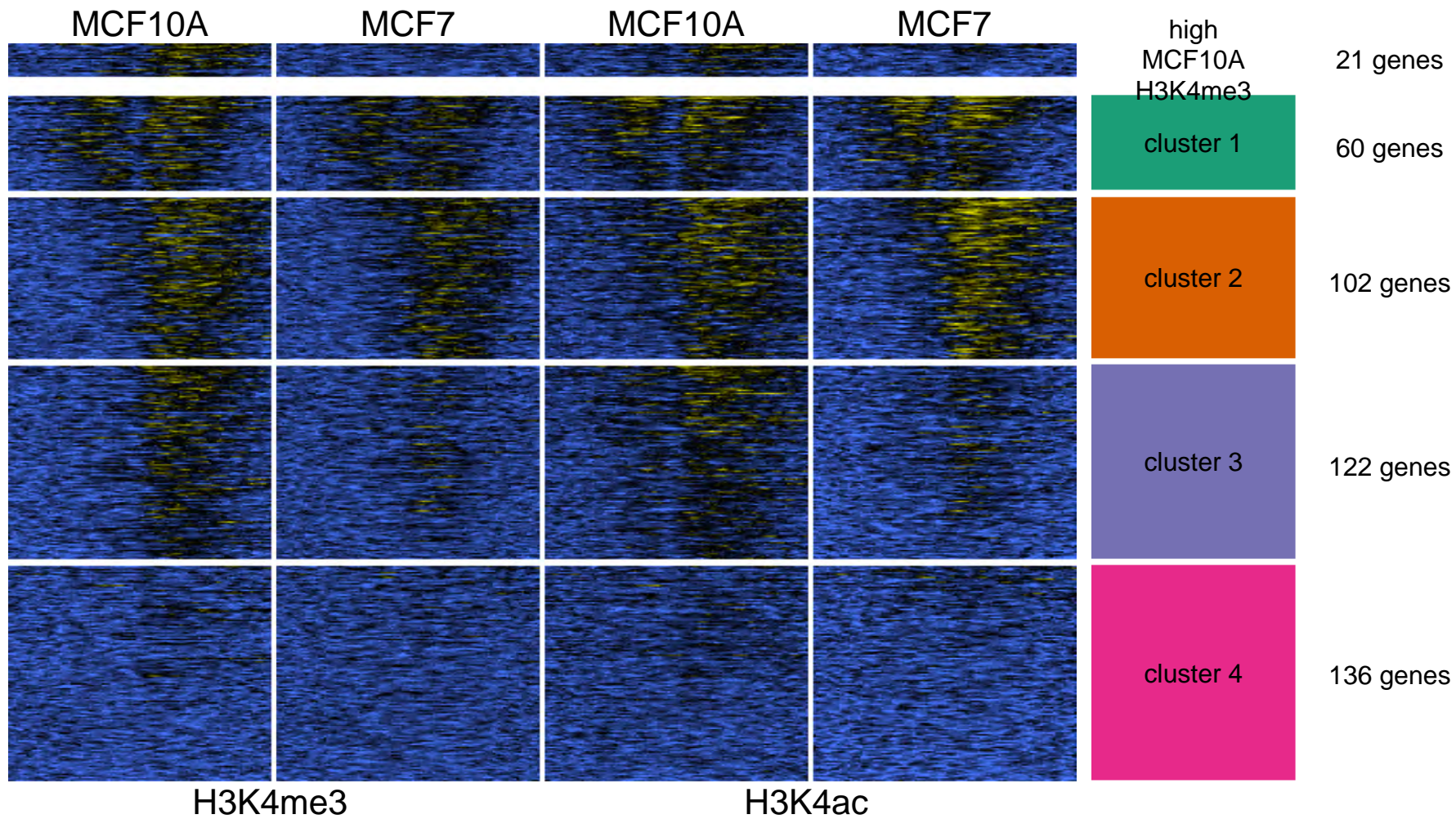

GOZGIT_ESR1_TARGETS_DN

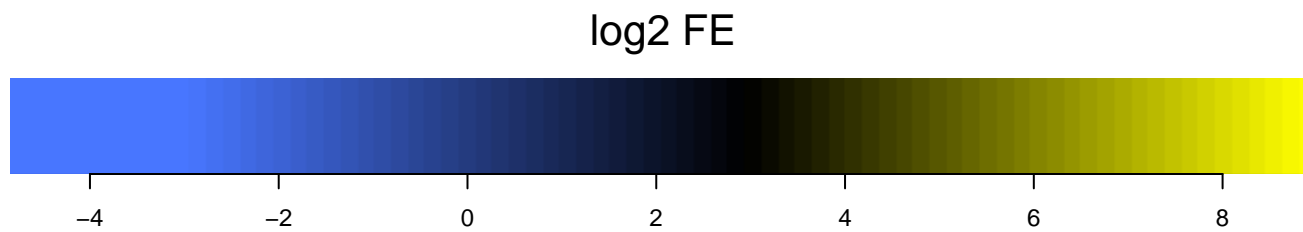
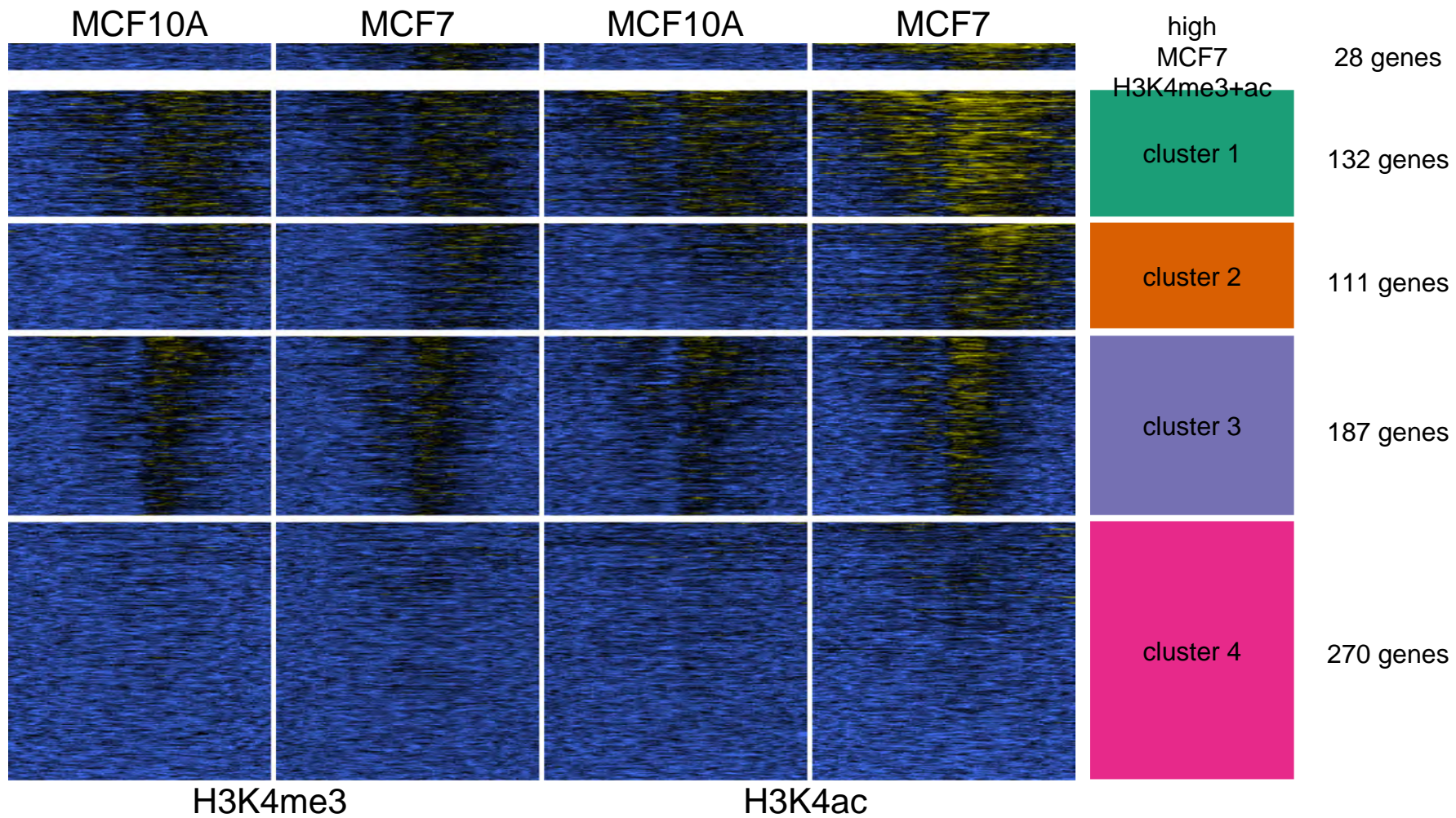

BHAT_ESR1_TARGETS_NOT_VIA_AKT1_UP

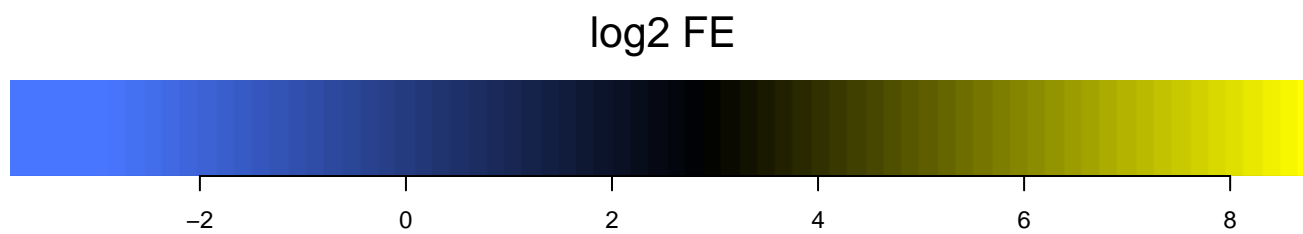
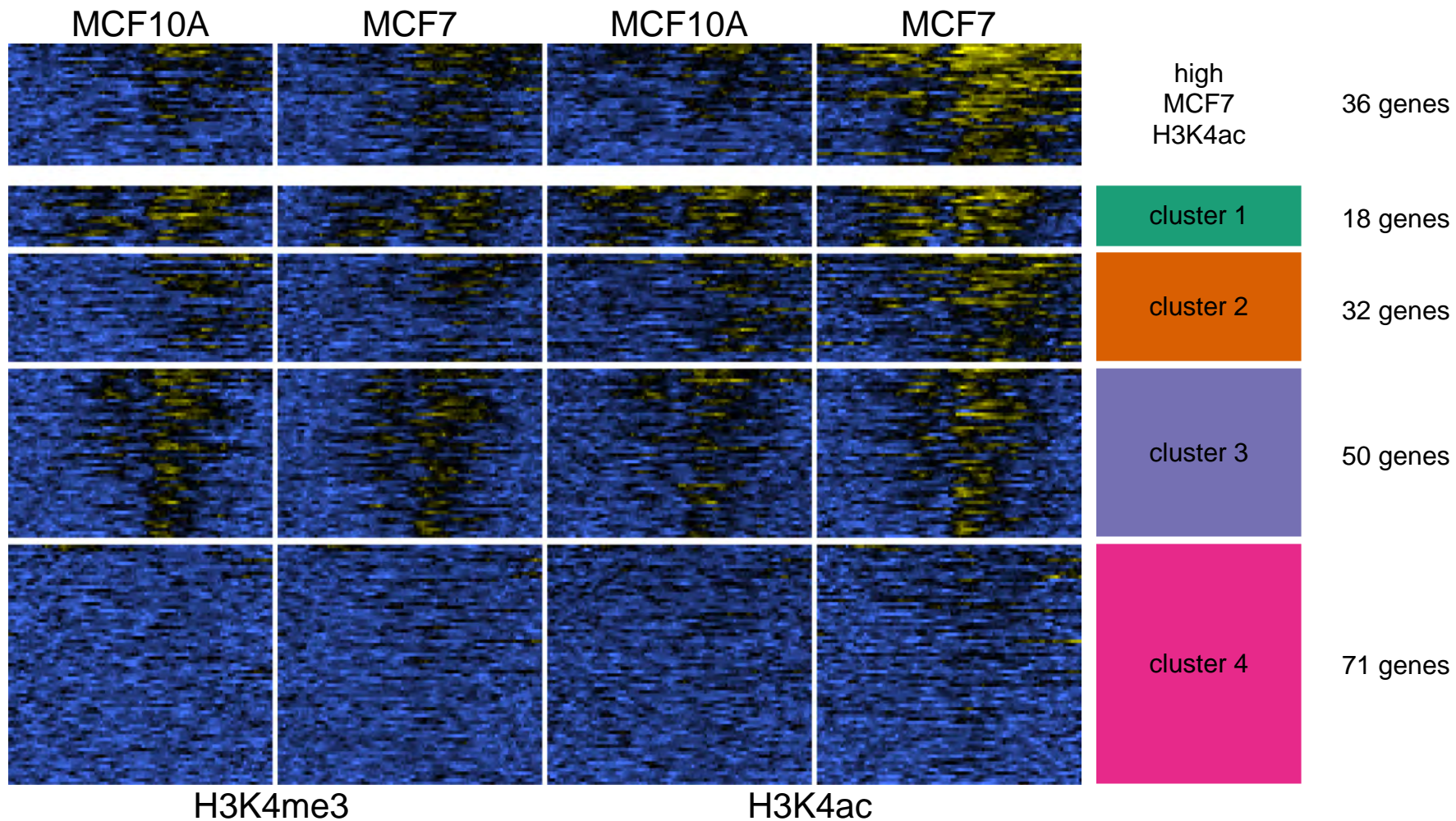

BHAT_ESR1_TARGETS_VIA_AKT1_UP

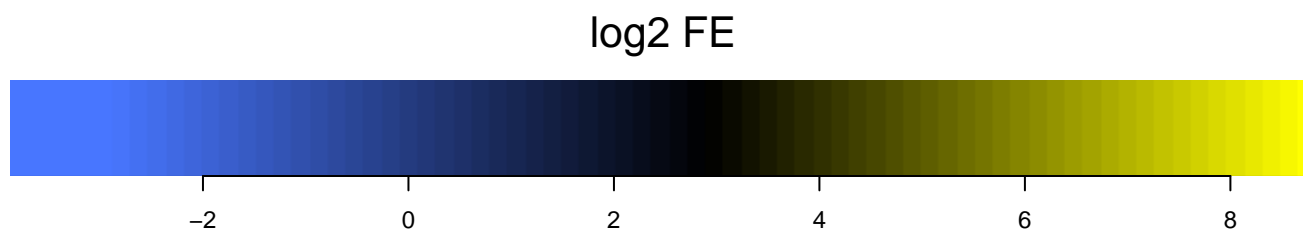
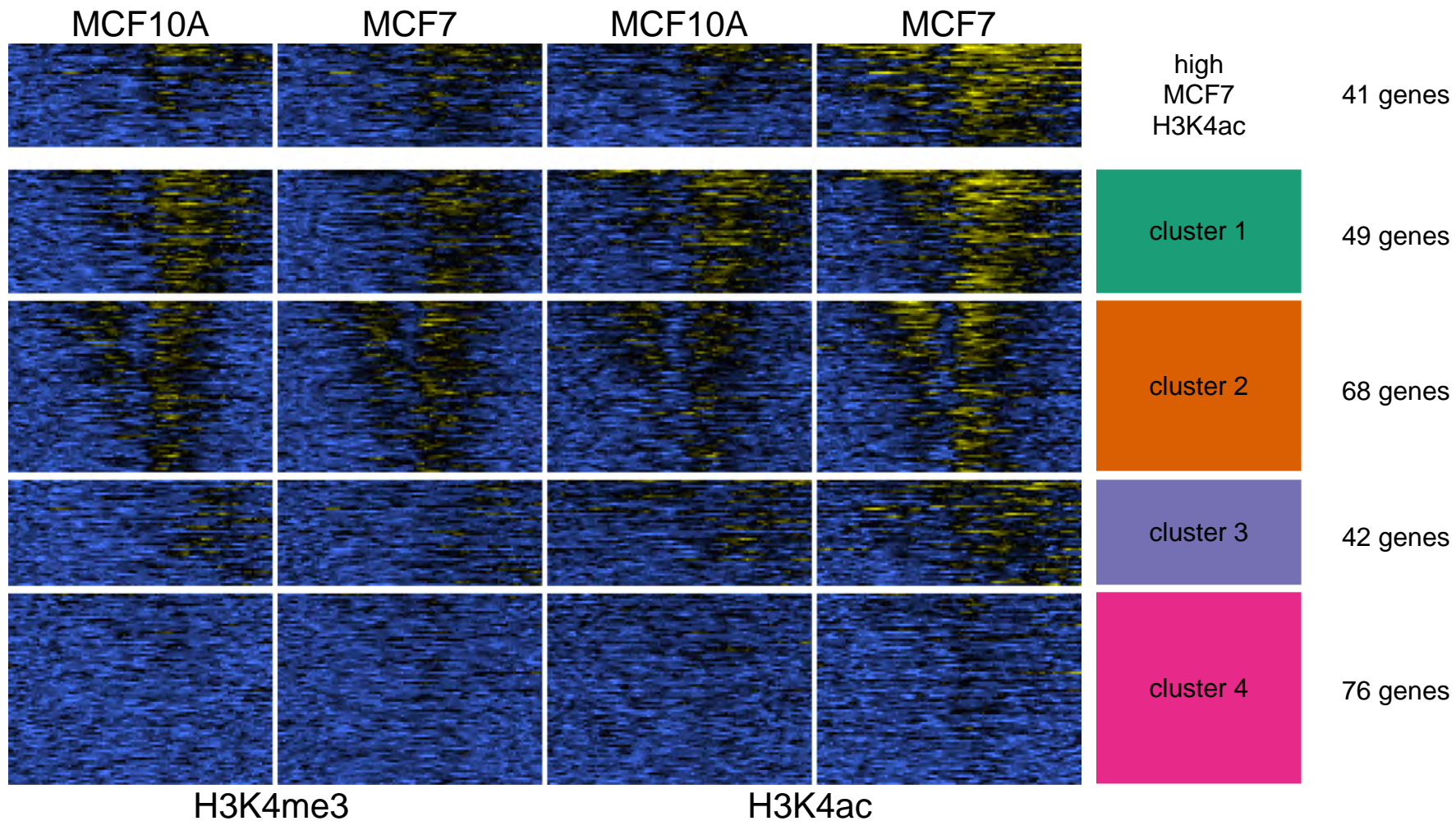

CHARAFE_BREAST_CANCER_LUMINAL_VS_BASAL_UP

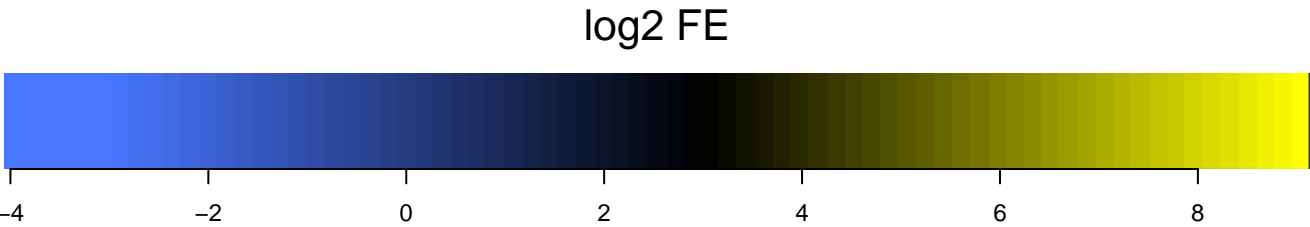
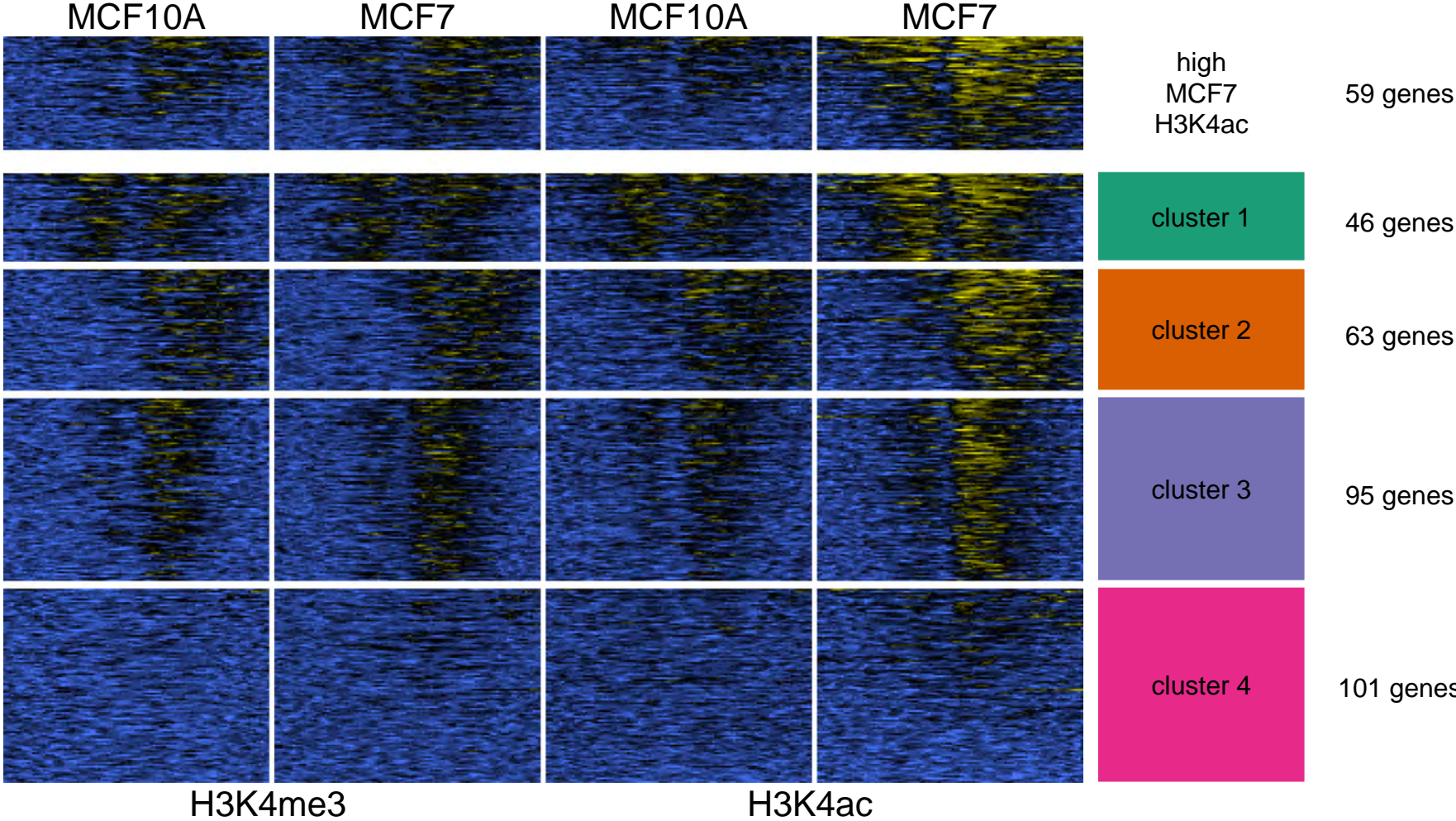

CHARAFE_BREAST_CANCER_LUMINAL_VS_MESENCHYMAL_UP

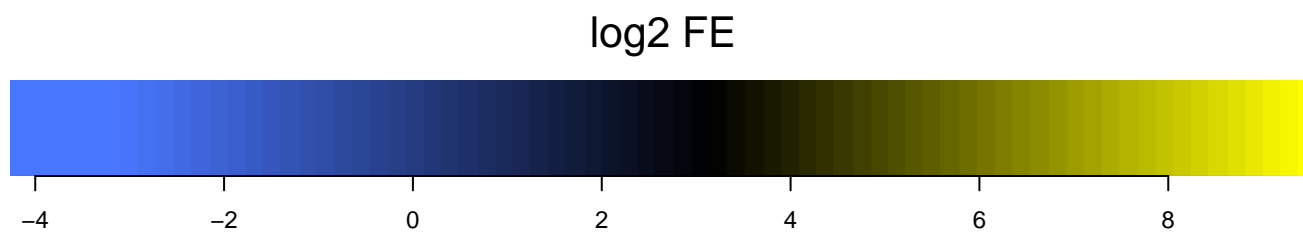
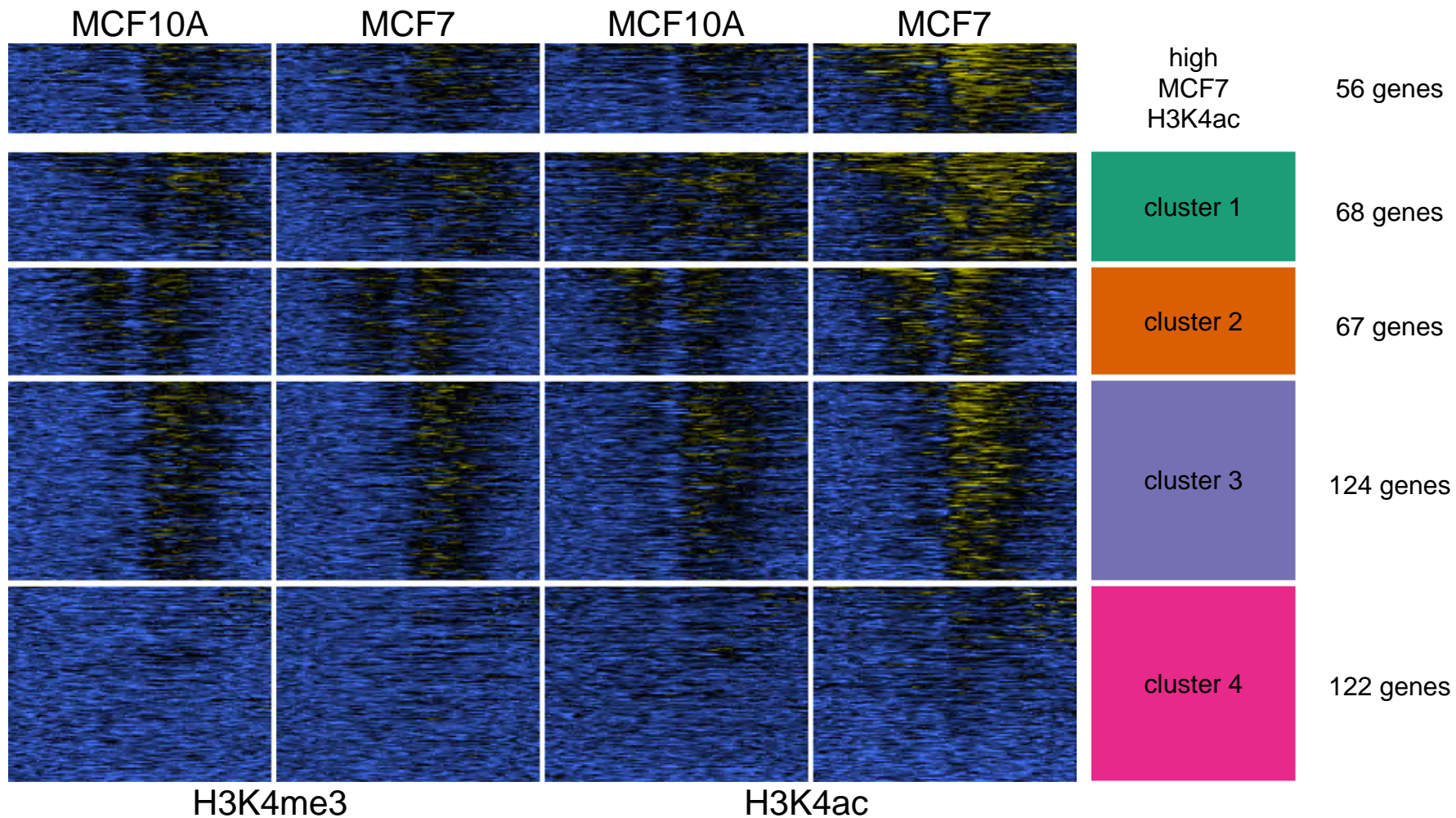

CREIGHTON_ENDOCRINE_THERAPY_RESISTANCE_1

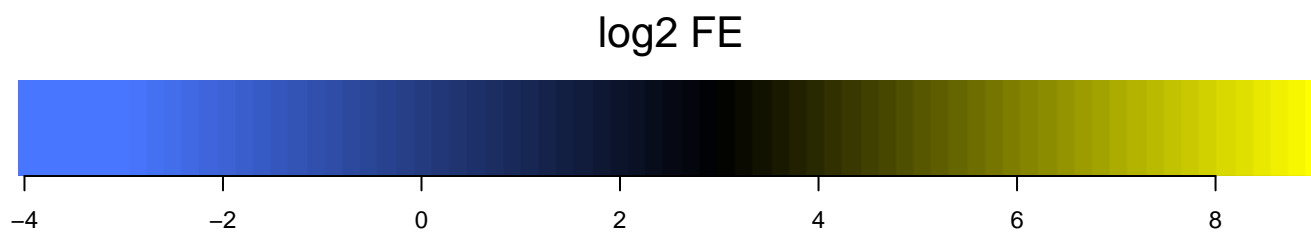
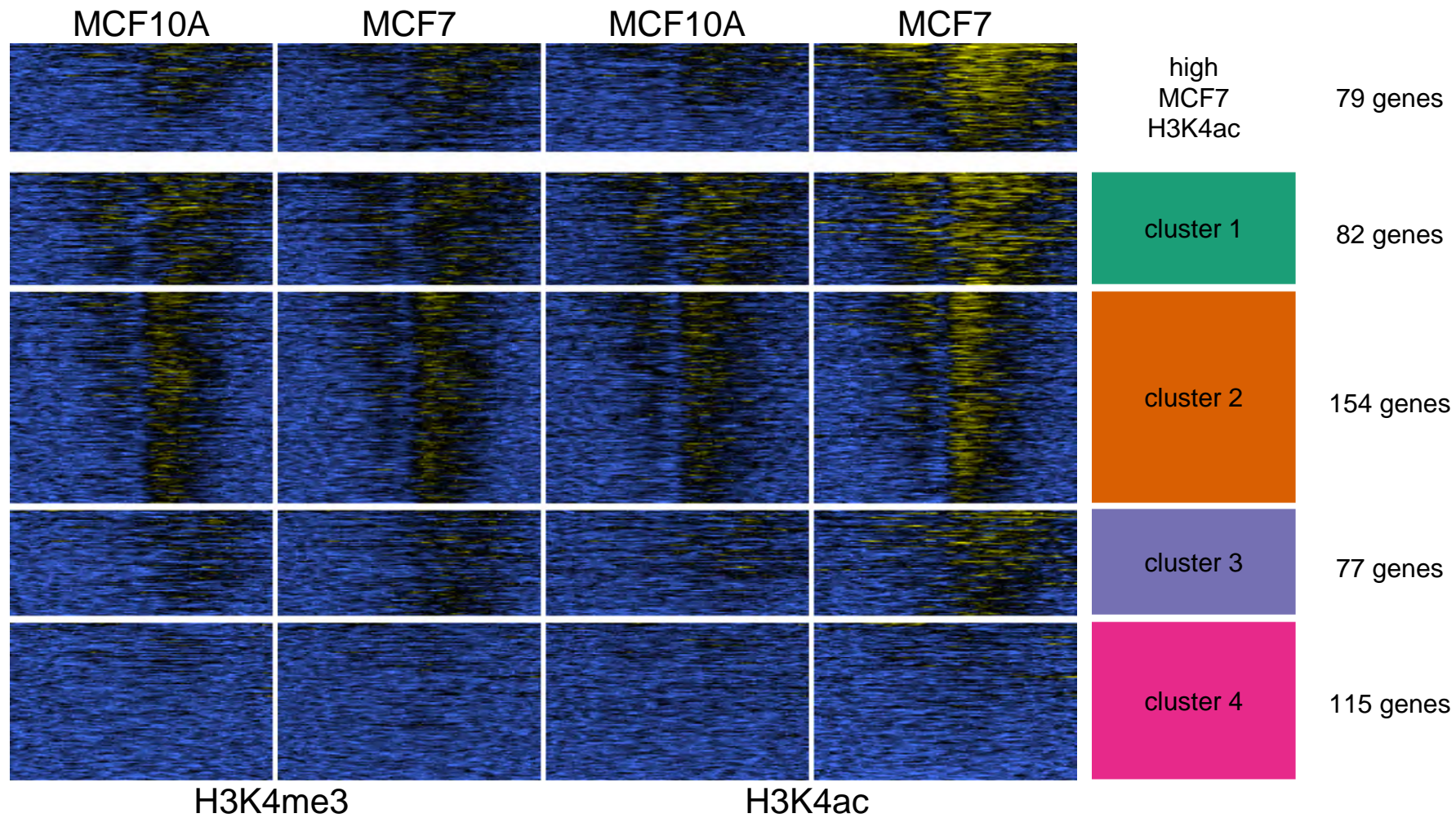

GOZGIT_ESR1_TARGETS_DN

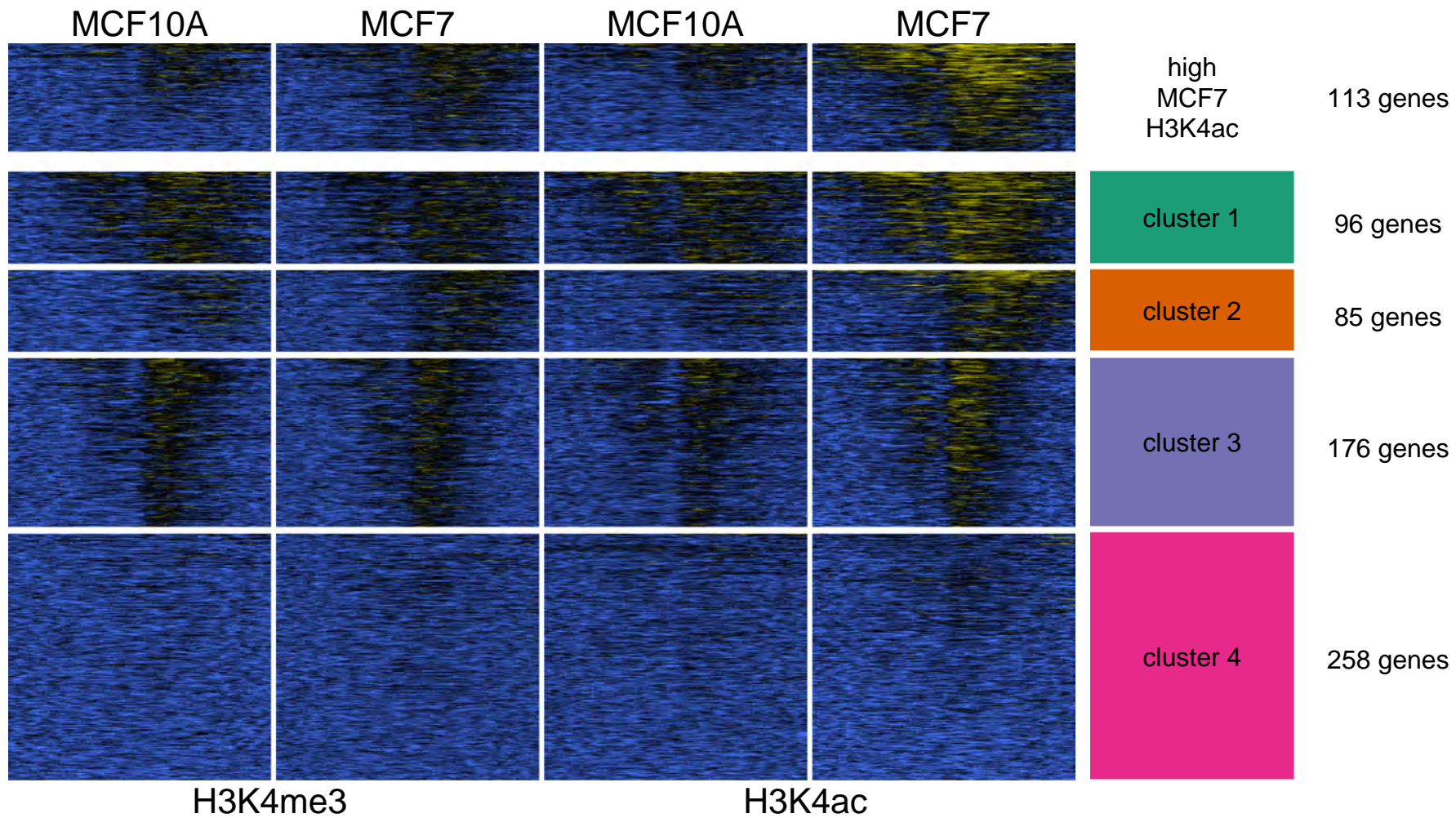

log2 FE

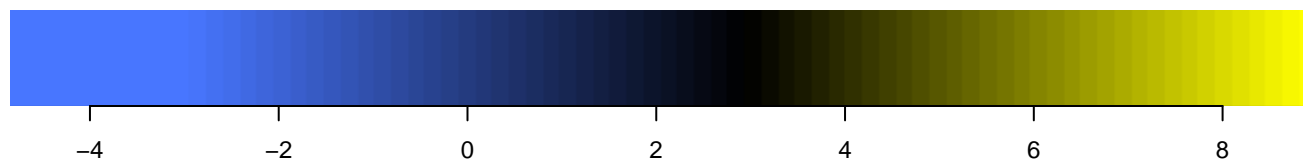

MASSARWEH_TAMOXIFEN_RESISTANCE_DN

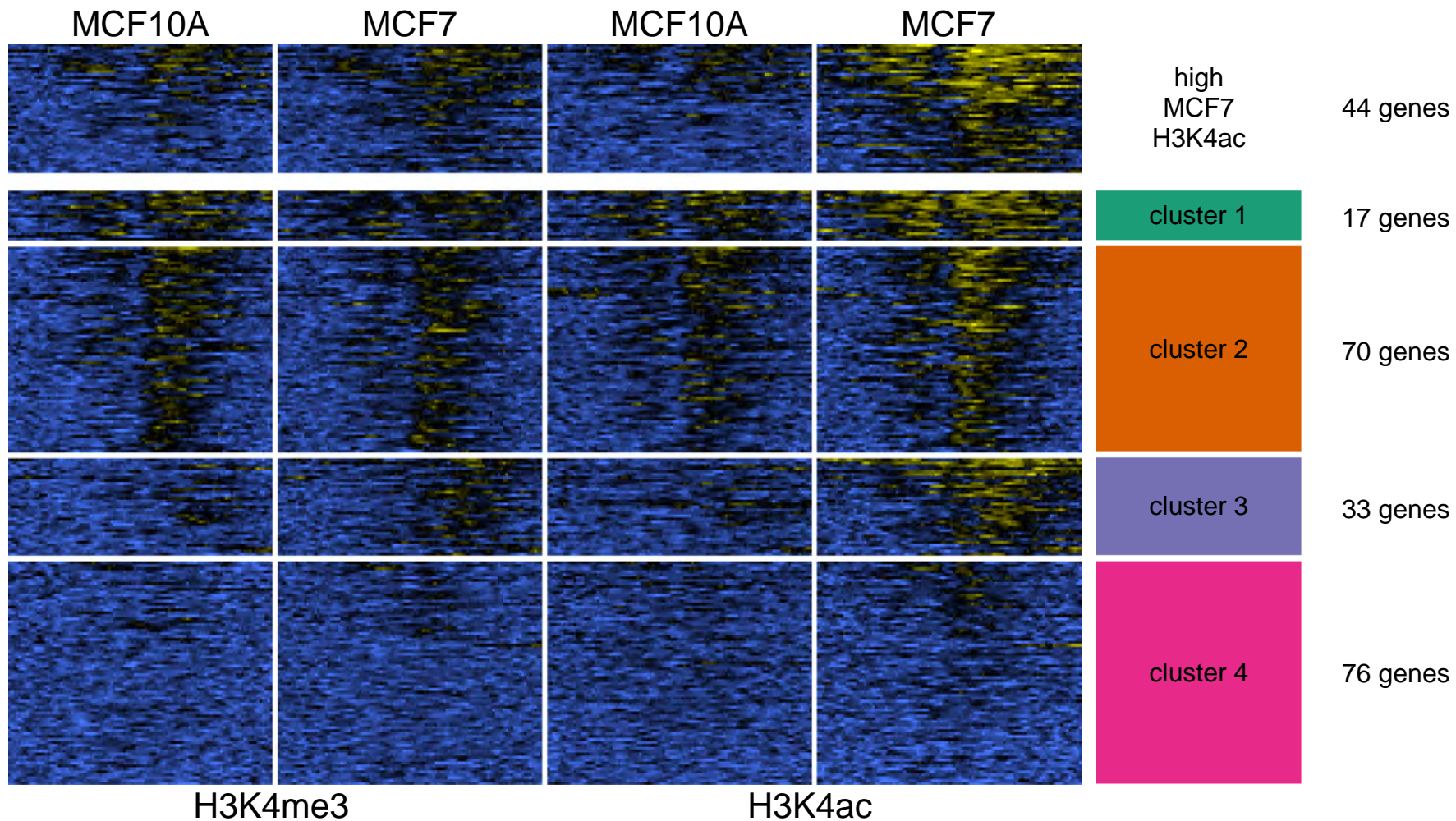

log2 FE

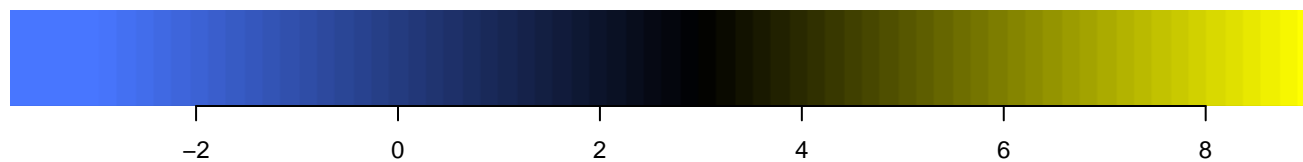

RAF_UP.V1_DN

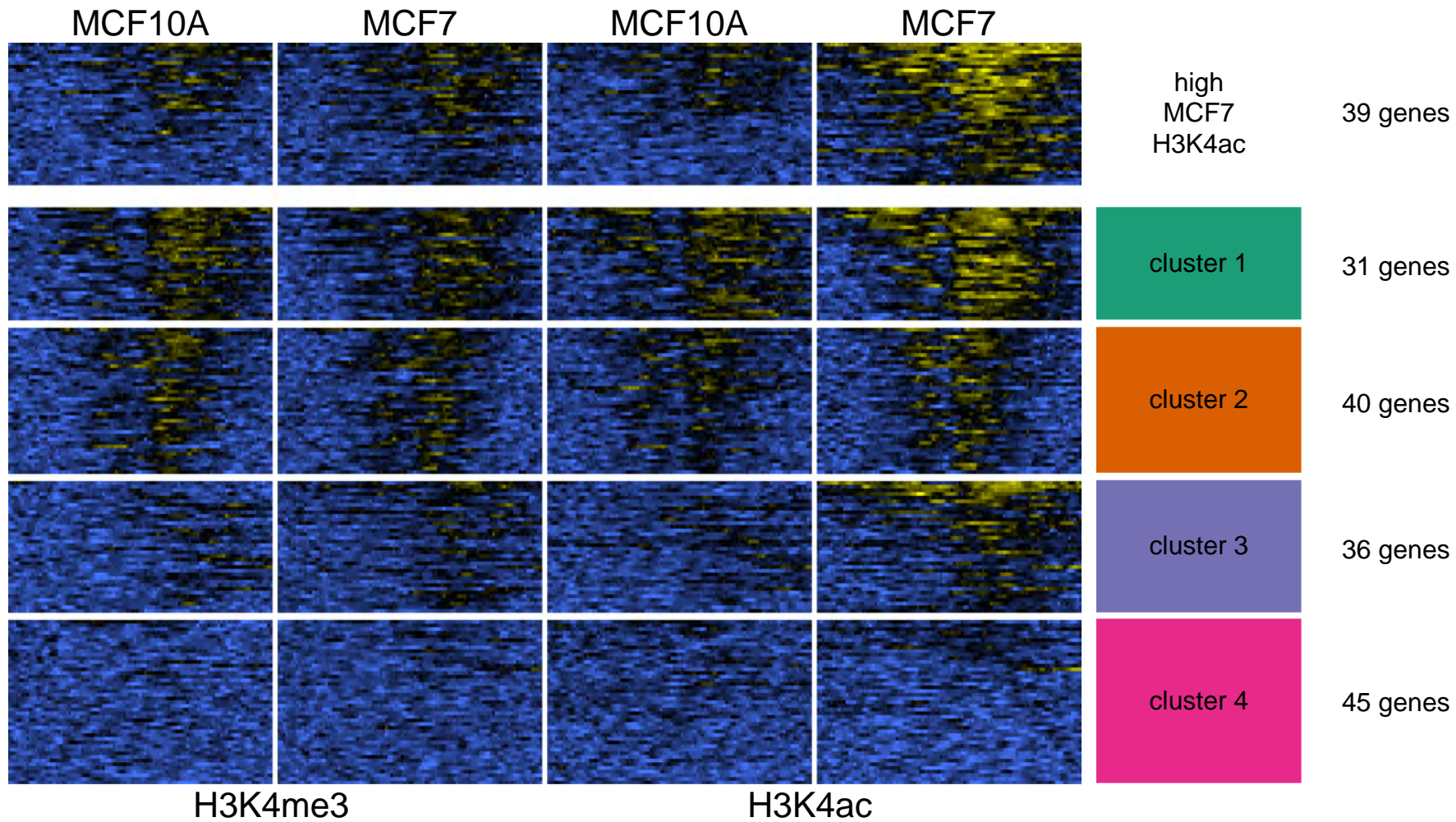

log2 FE

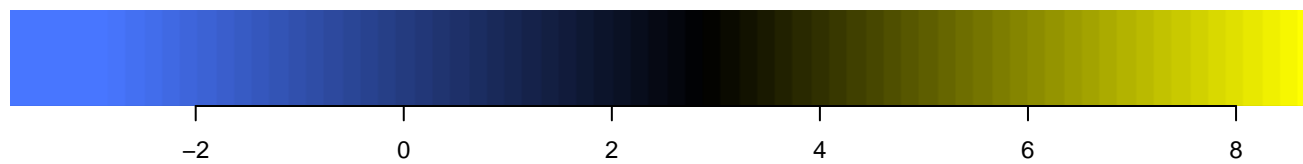

SMID_BREAST_CANCER_BASAL_DN

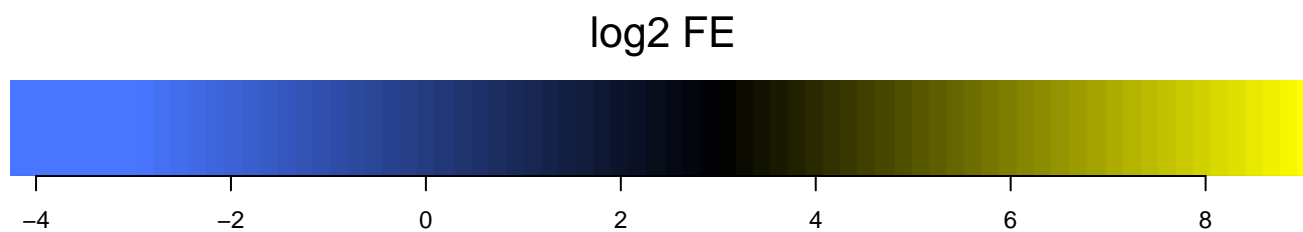
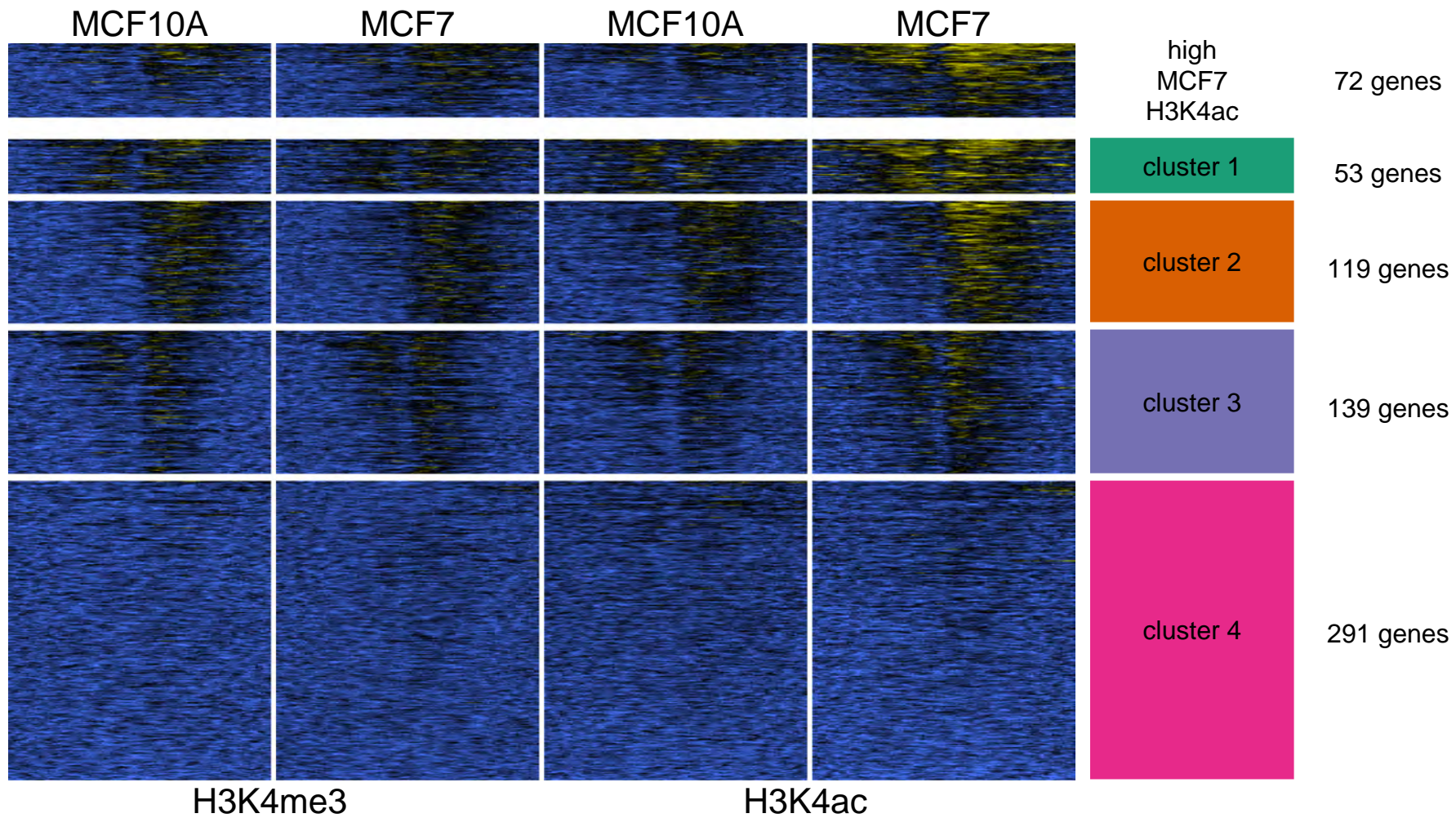

CHARAFE_BREAST_CANCER_BASAL_VS_MESENCHYMAL_UP

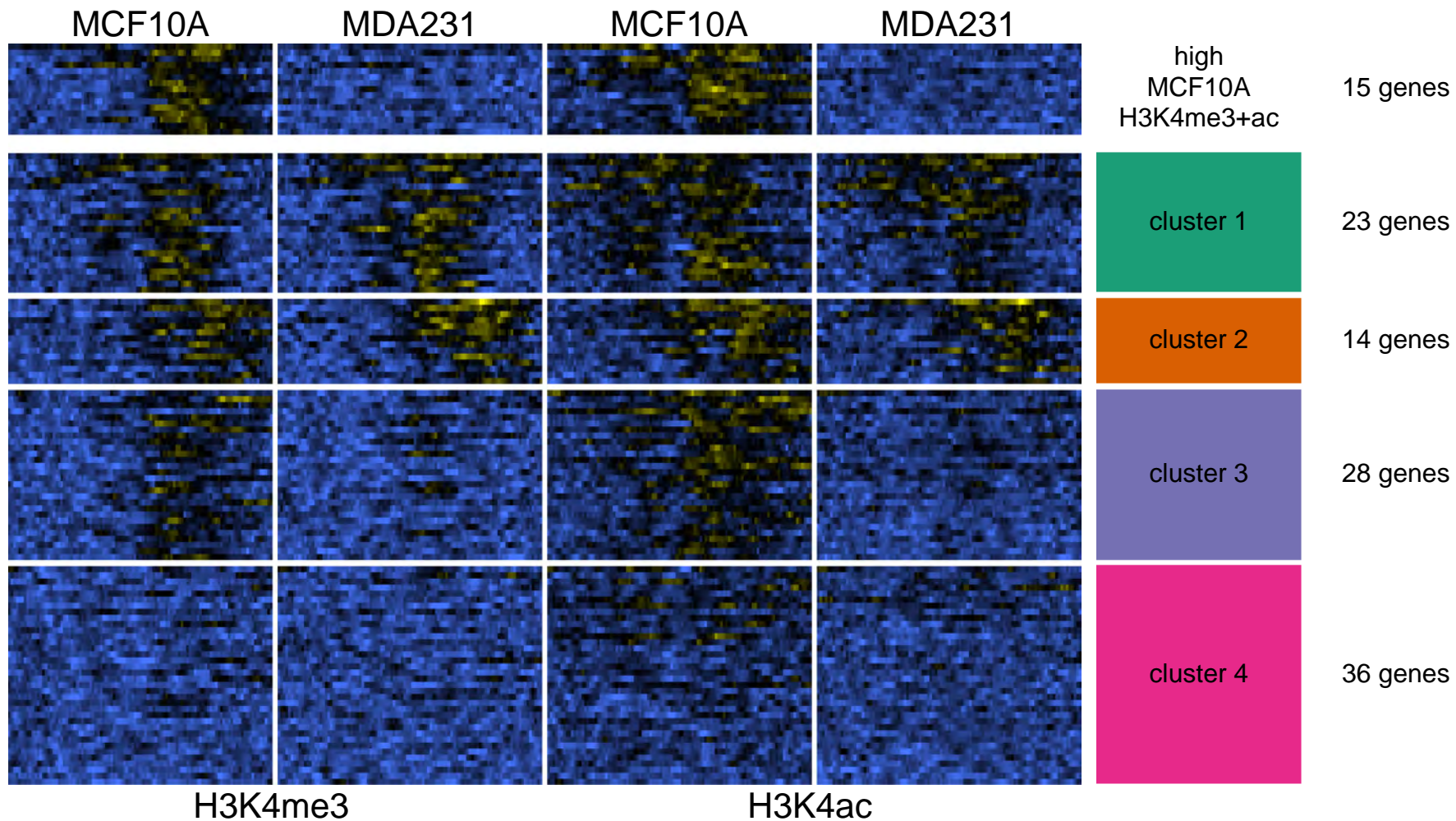

log2 FE

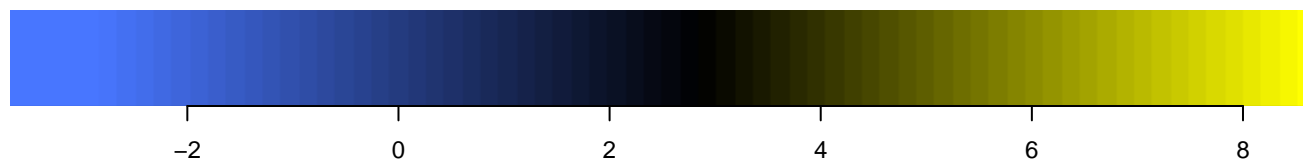

CHARAFE_BREAST_CANCER_BASAL_VS_MESENCHYMAL_UP

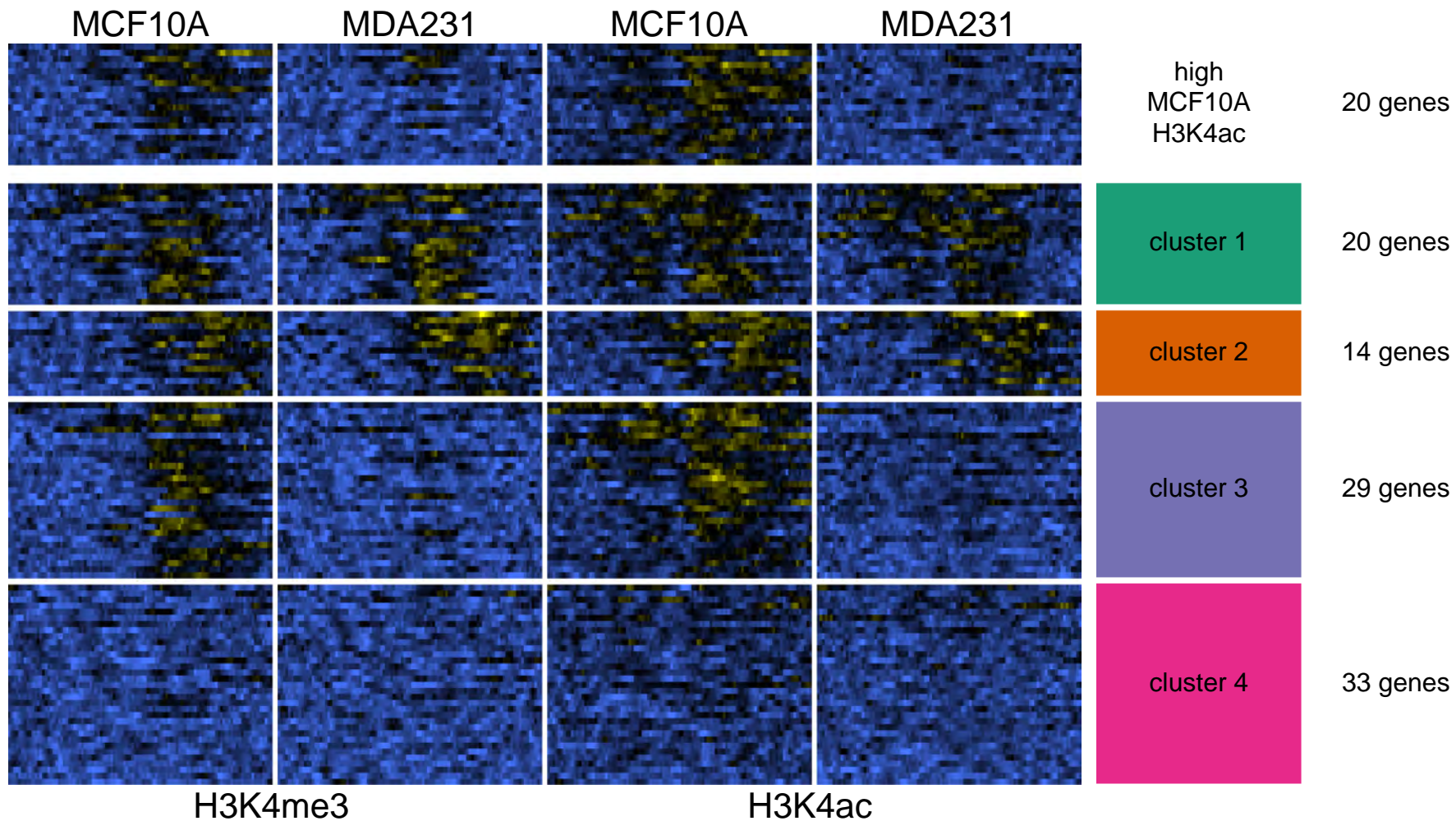

log₂ FE

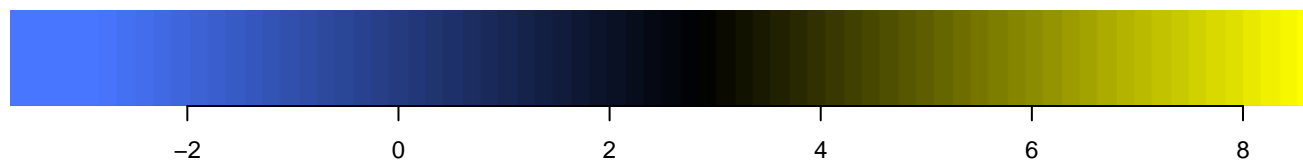

CHARAFE_BREAST_CANCER_LUMINAL_VS_MESENCHYMAL_UP

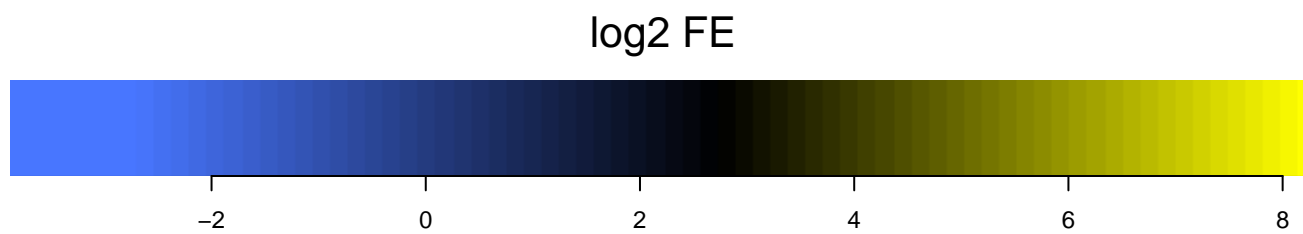
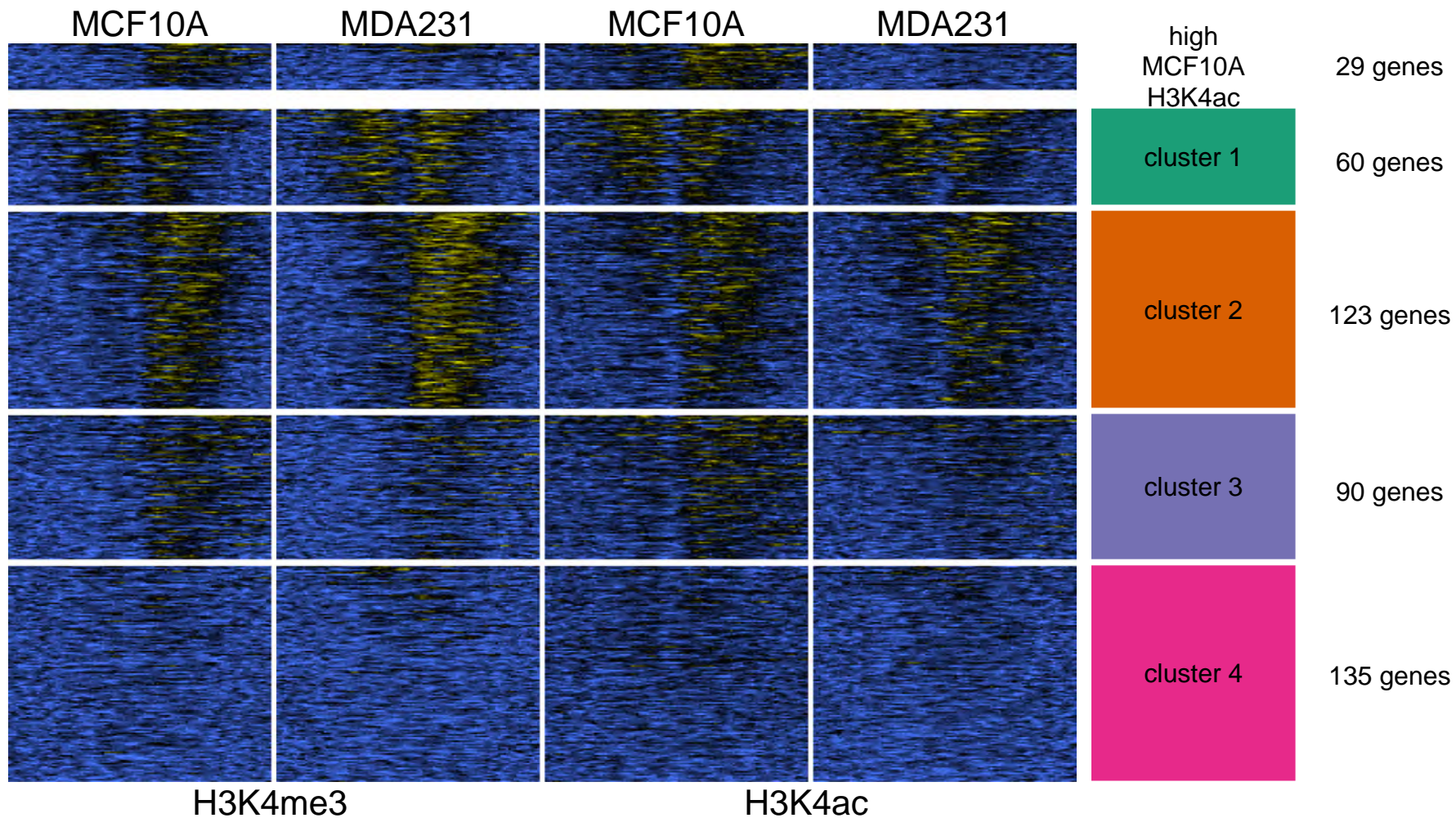

COLDREN_GEFITINIB_RESISTANCE_DN

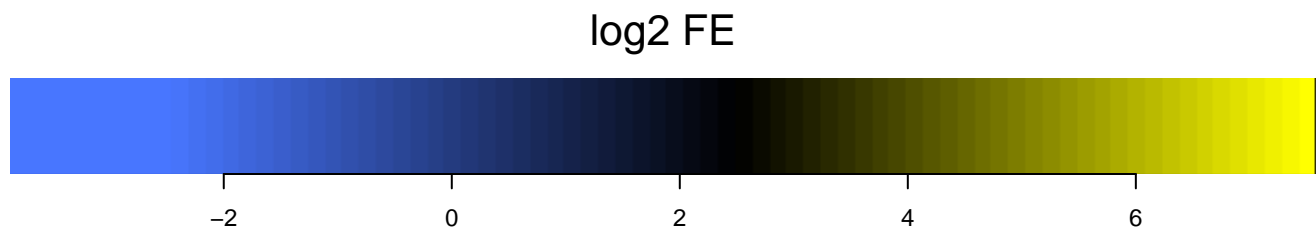
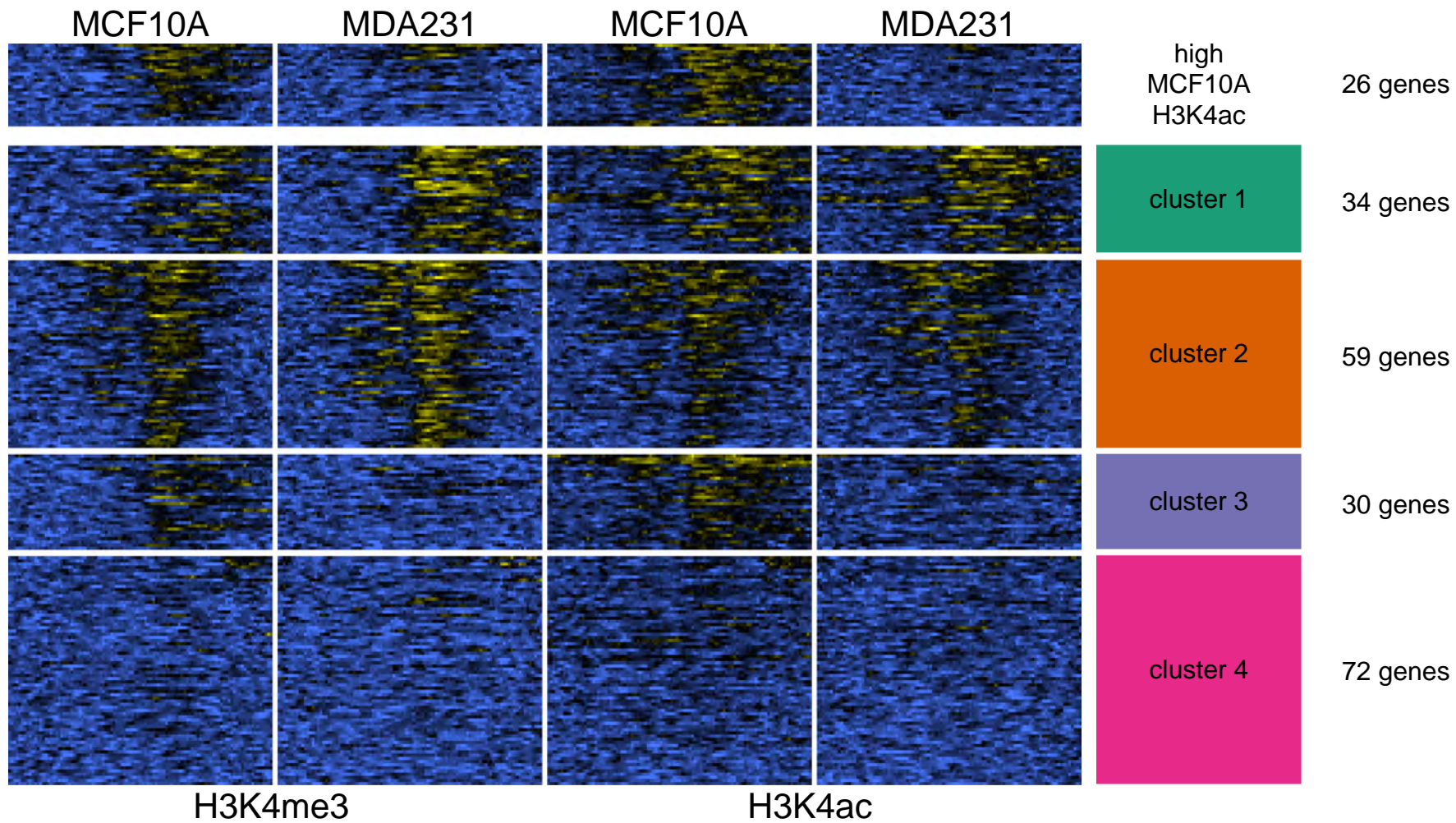

JAEGER_METASTASIS_DN

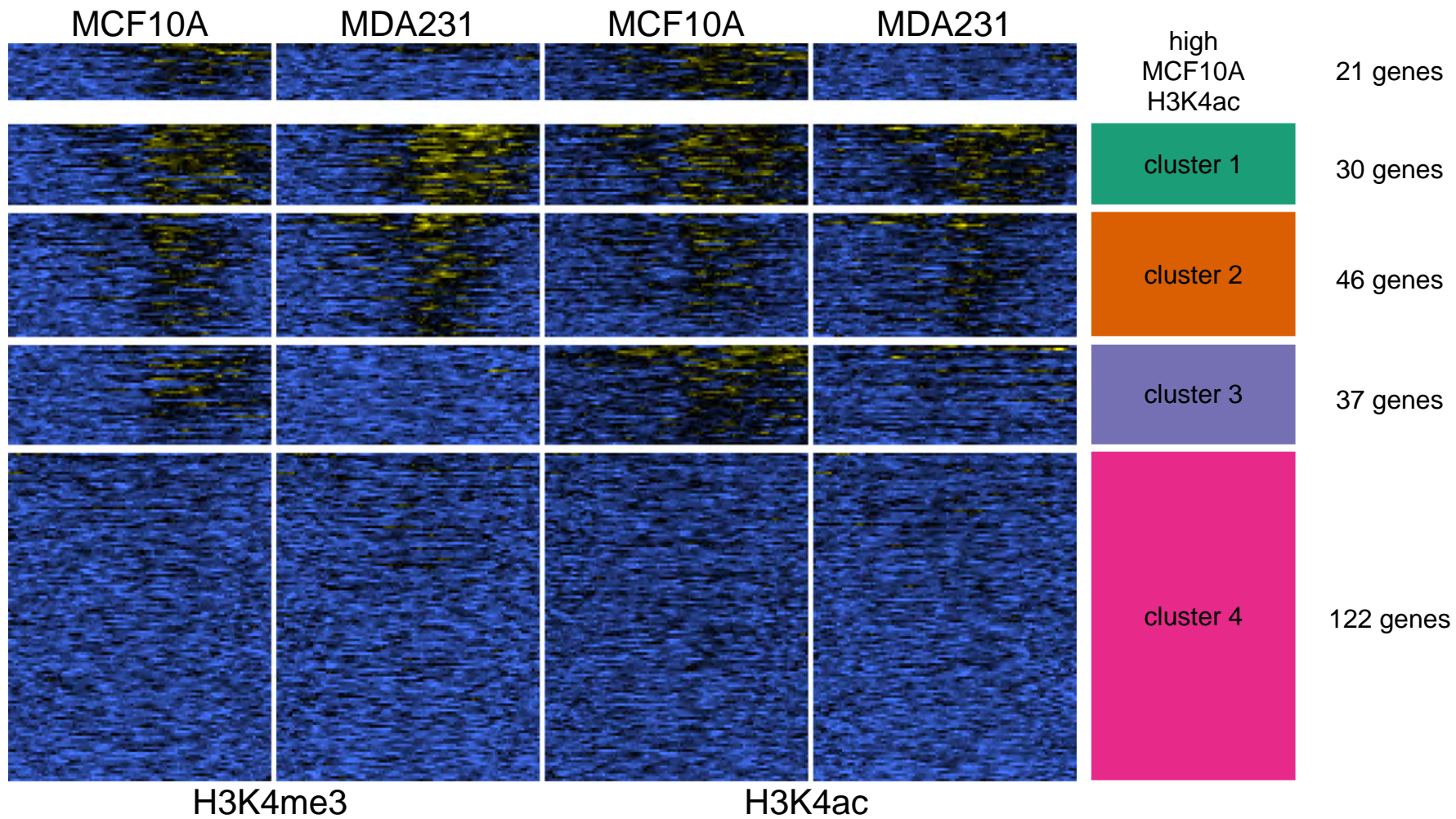

H3K4me3

H3K4ac

log2 FE

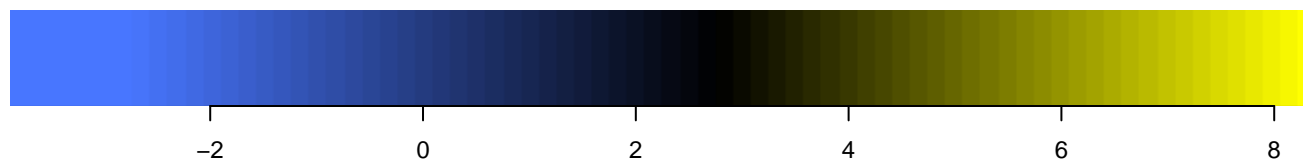

ONDER_CDH1_TARGETS_2_DN

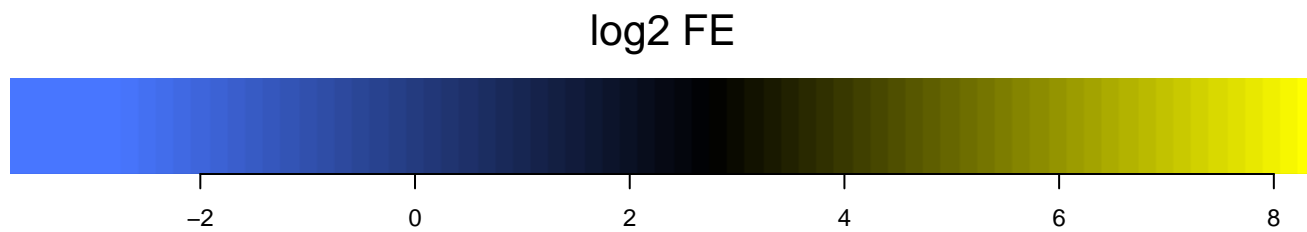
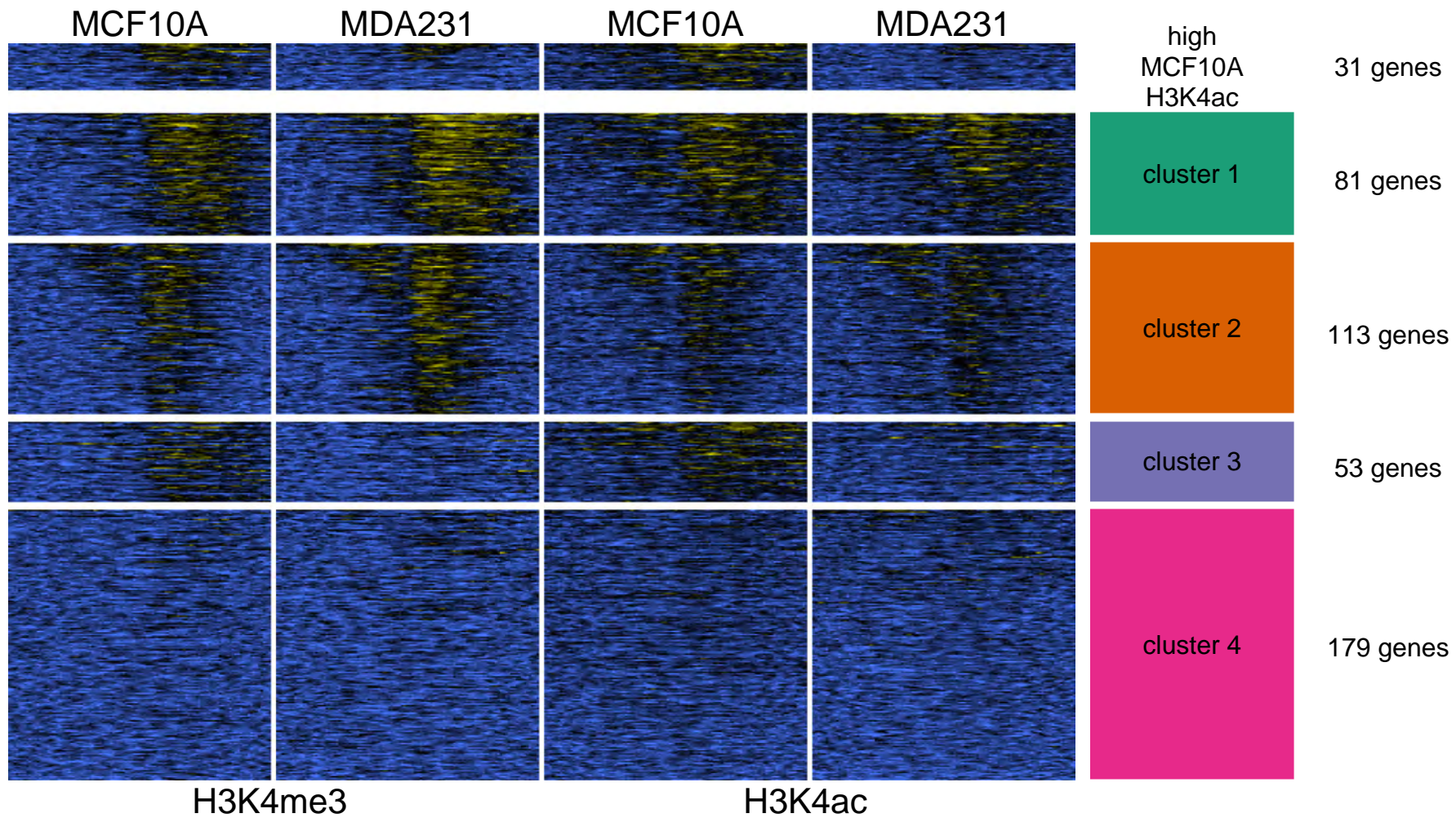

CHARAFE_BREAST_CANCER_LUMINAL_VS_MESENCHYMAL_DN

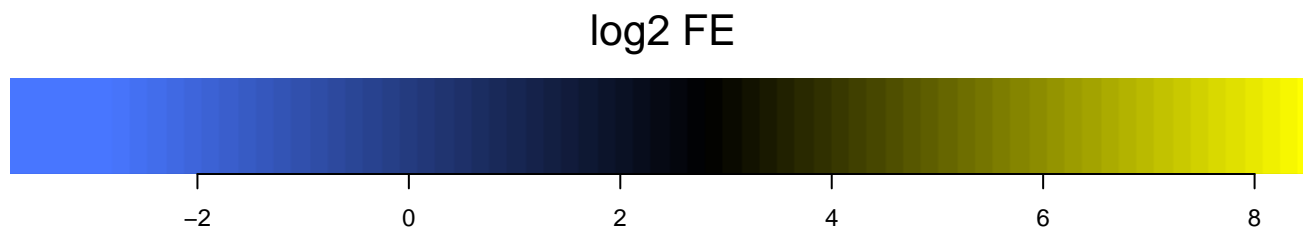
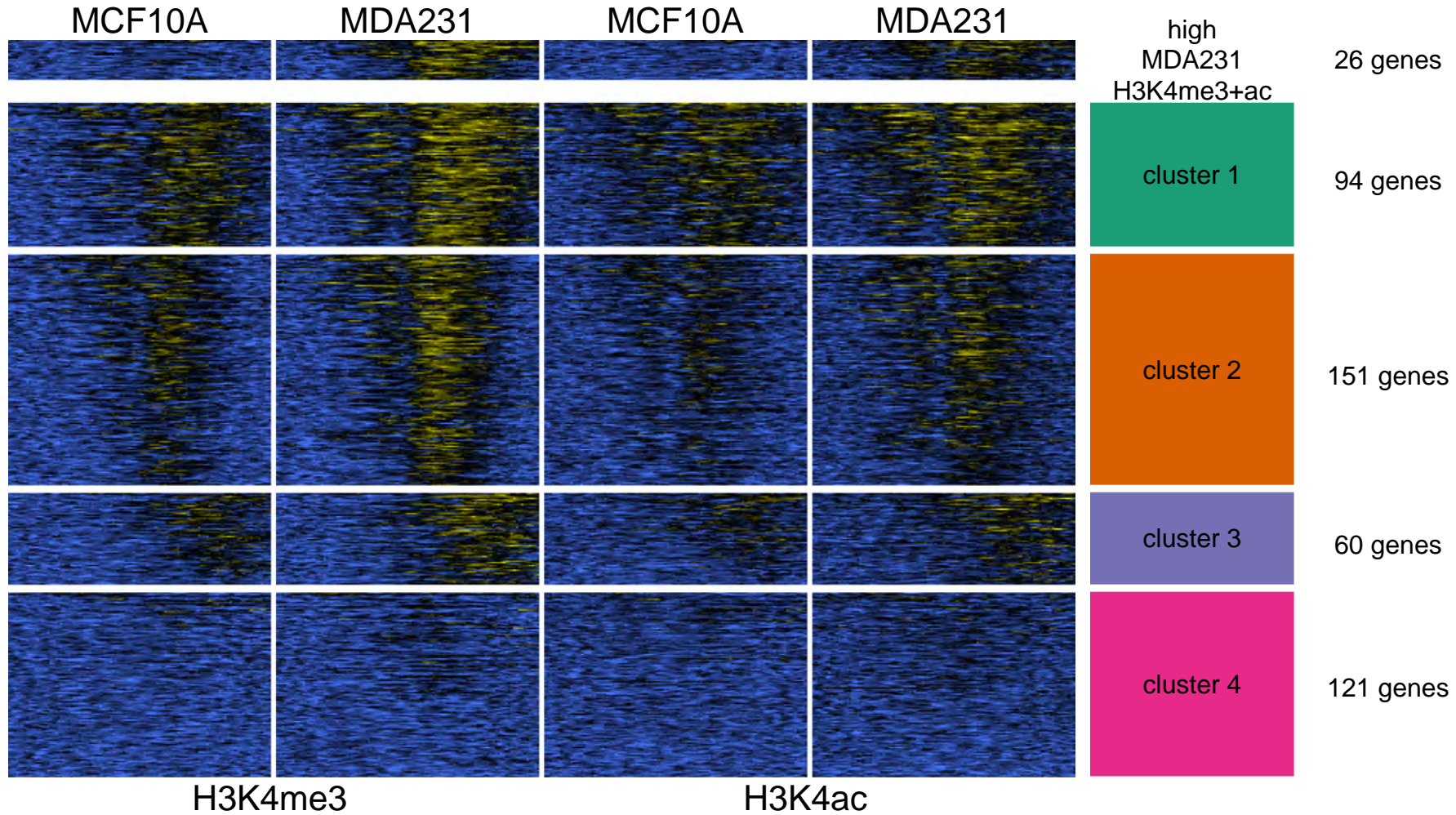

CHANG_CYCLING_GENES

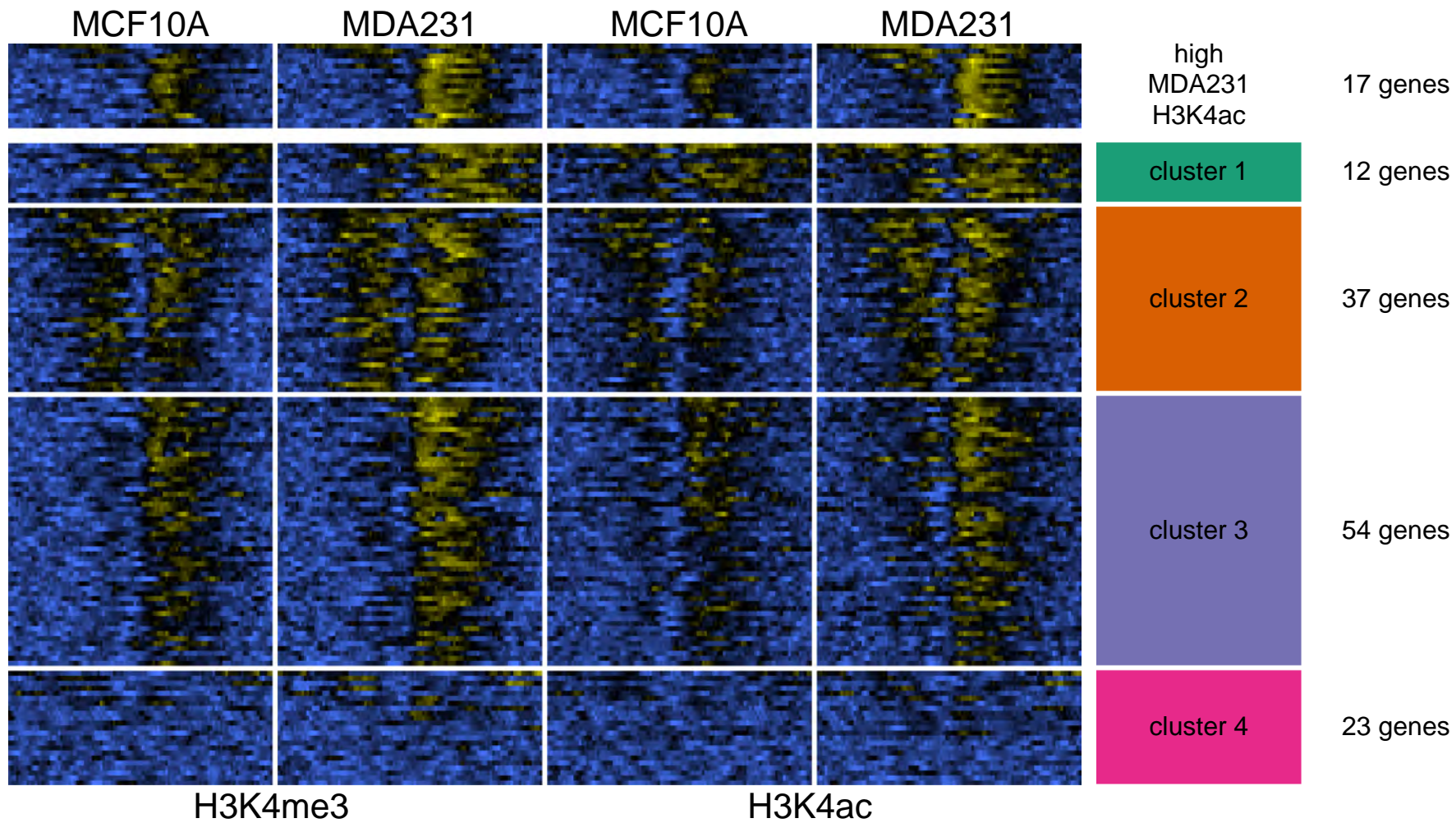

log2 FE

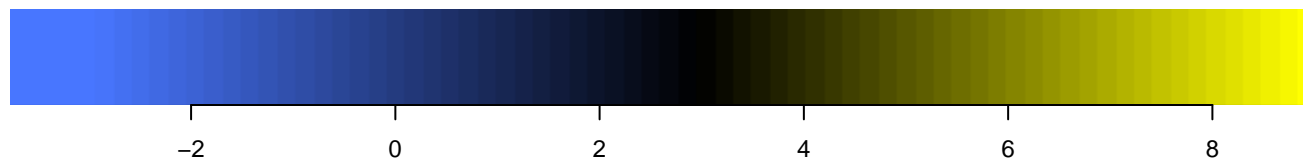

CHARAFE_BREAST_CANCER_LUMINAL_VS_MESENCHYMAL_DN

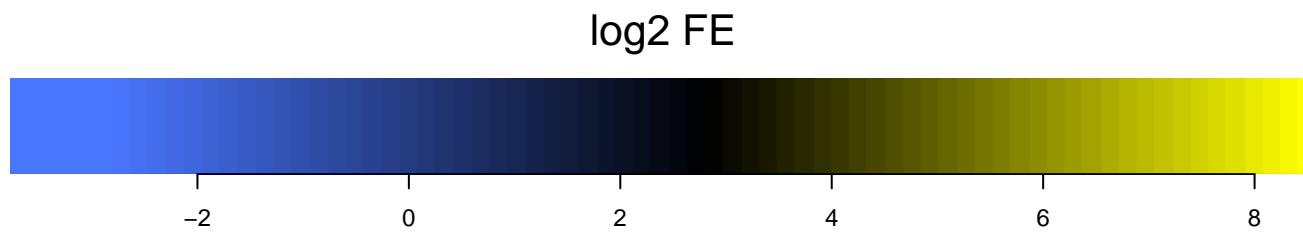
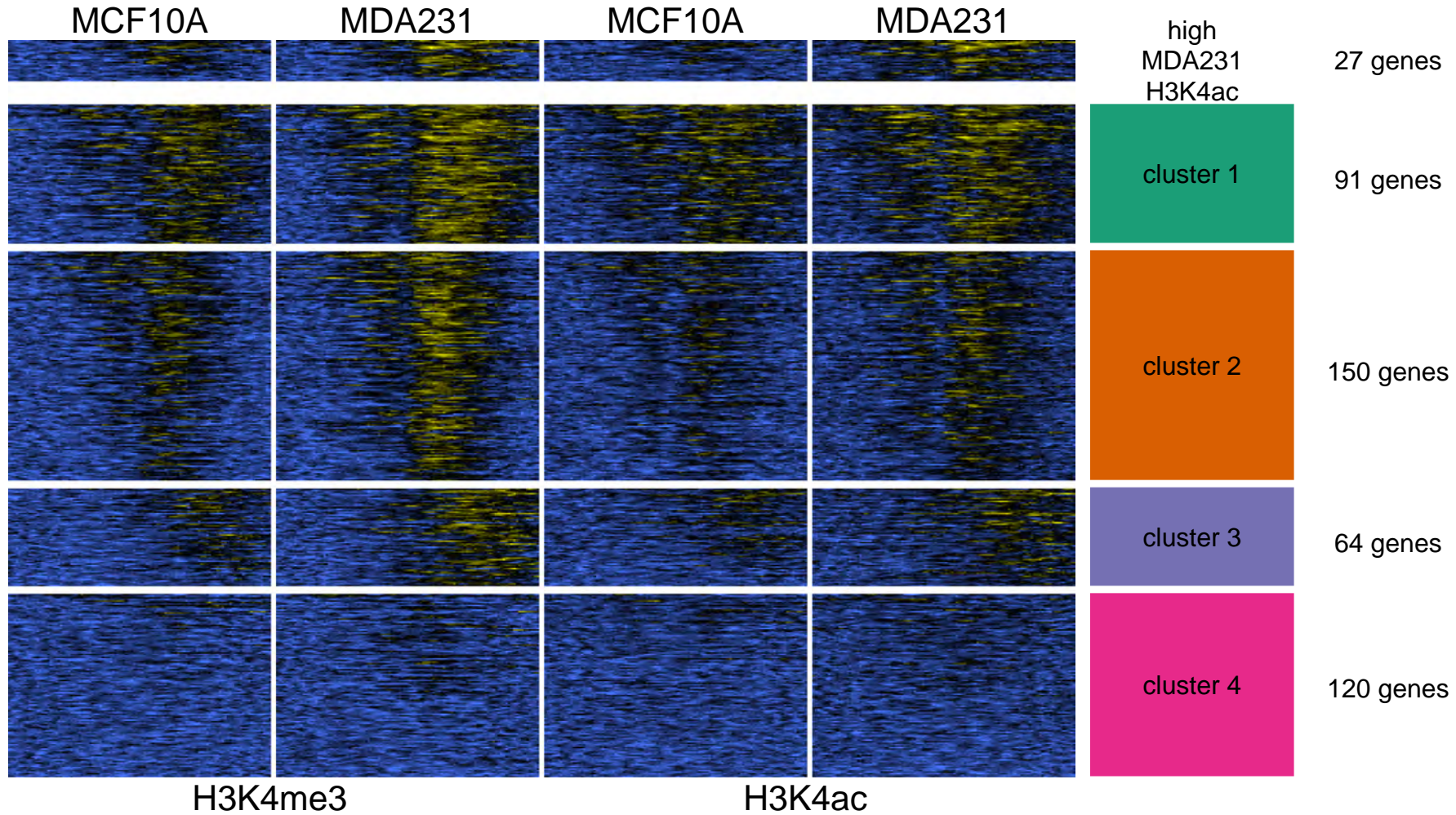

CHIANG_LIVER_CANCER_SUBCLASS_PROLIFERATION_UP

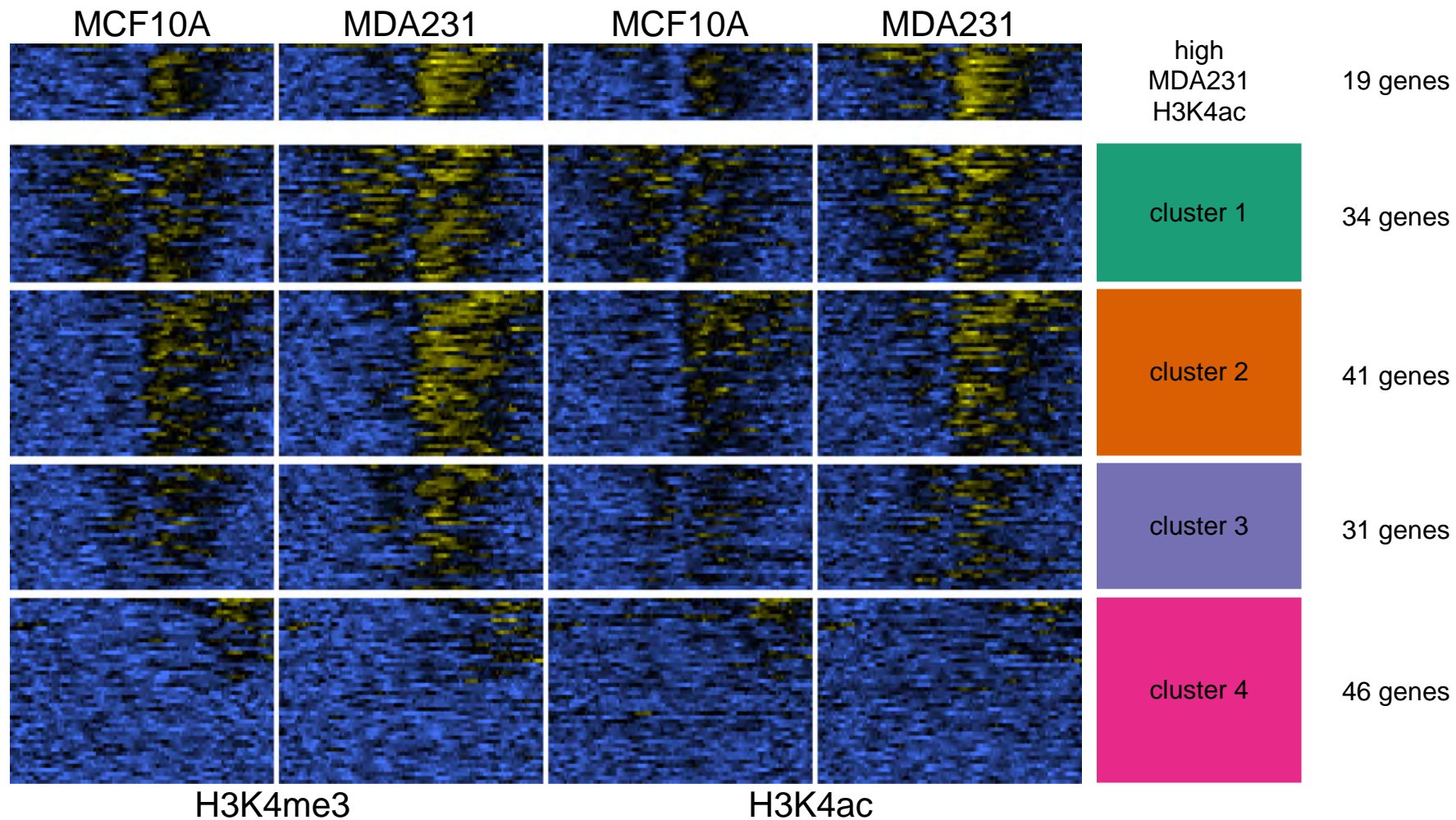

log2 FE

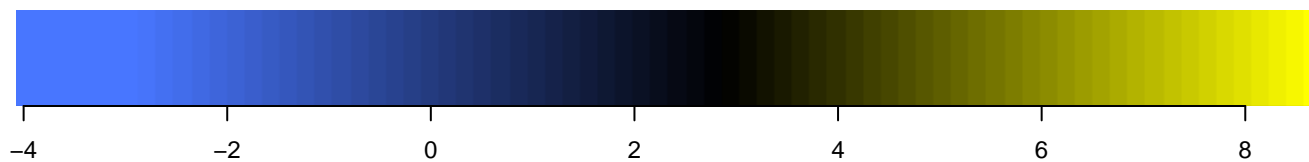

NAKAYAMA_SOFT_TISSUE_TUMORS_PCA2_UP

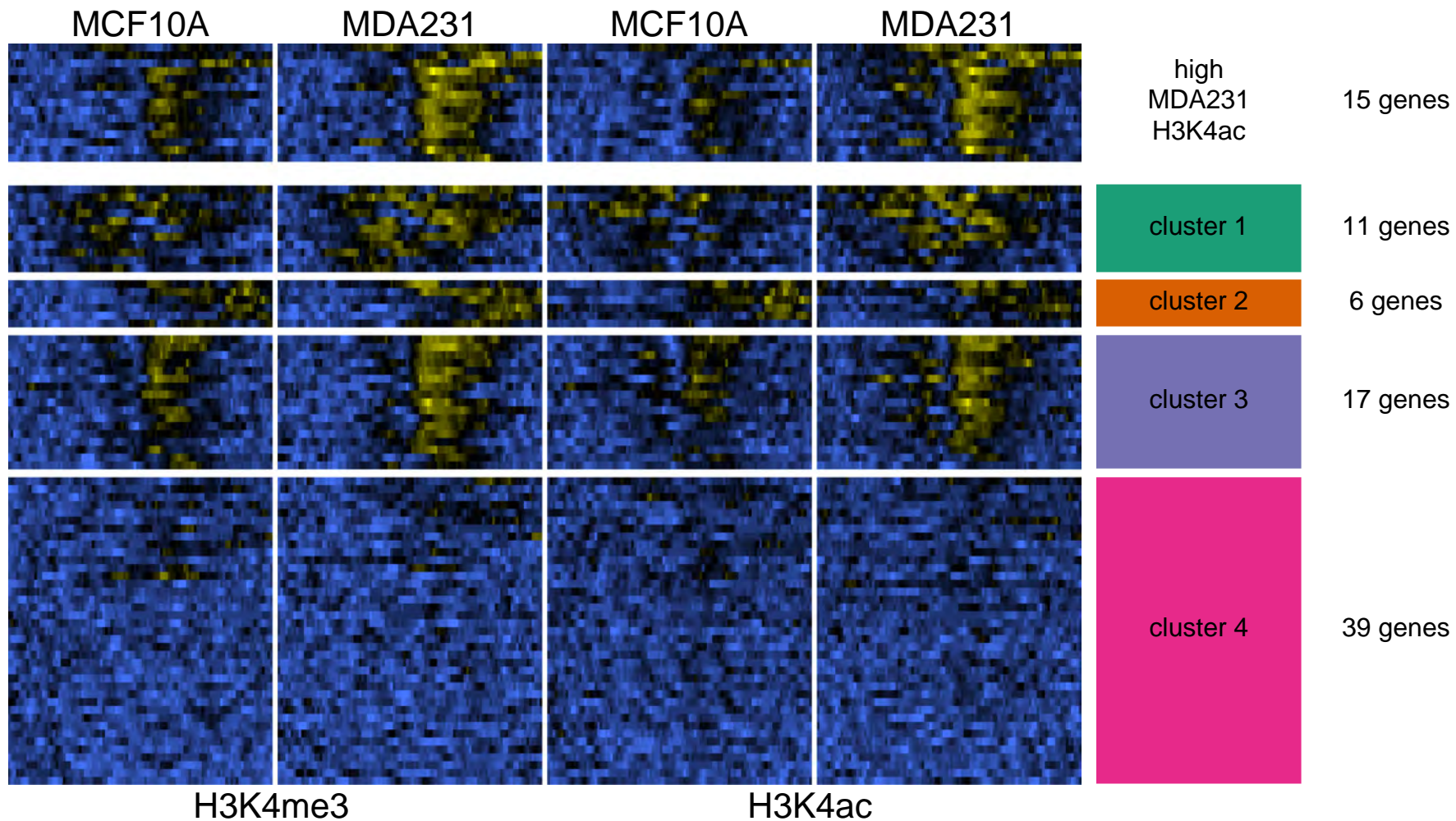

log2 FE

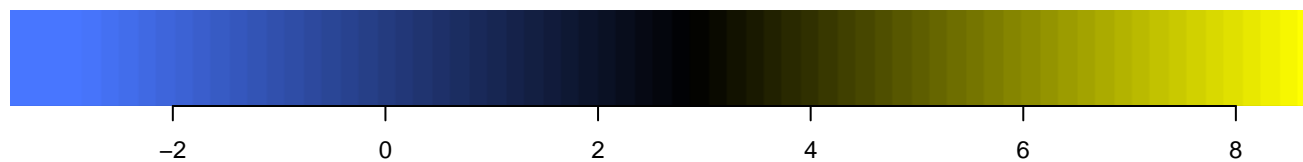

SOTIRIOU_BREAST_CANCER_GRADE_1_VS_3_UP

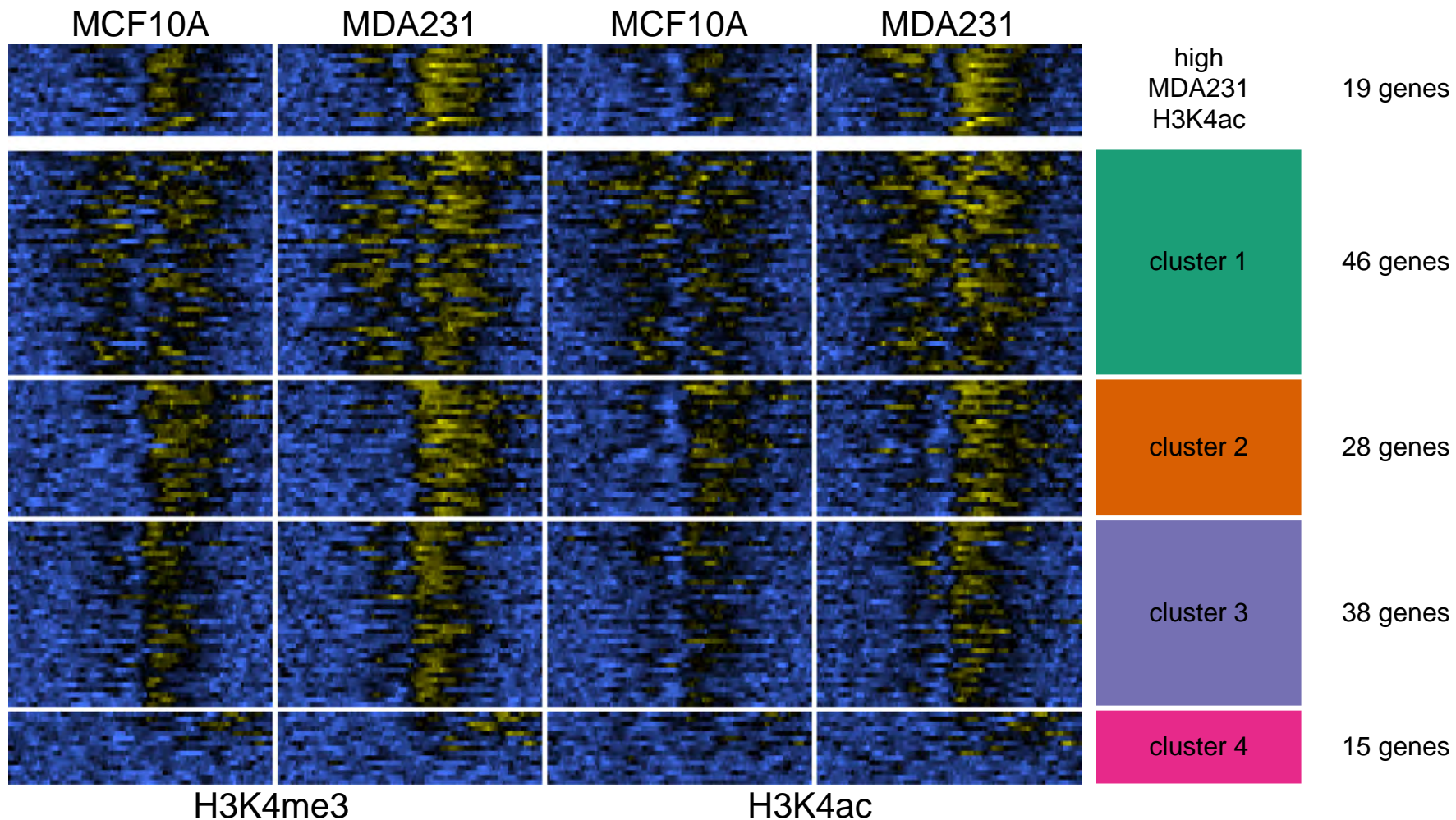

H3K4me3

H3K4ac

log2 FE

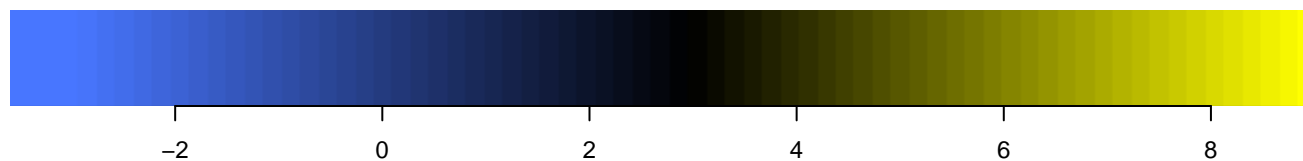

CHARAFE_BREAST_CANCER_LUMINAL_VS_MESENCHYMAL_UP

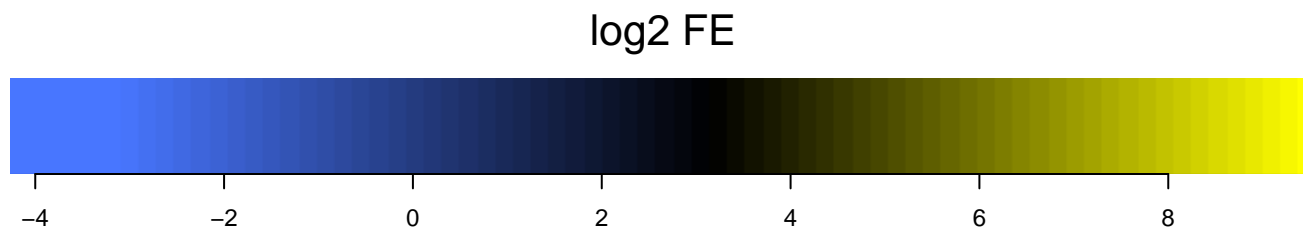
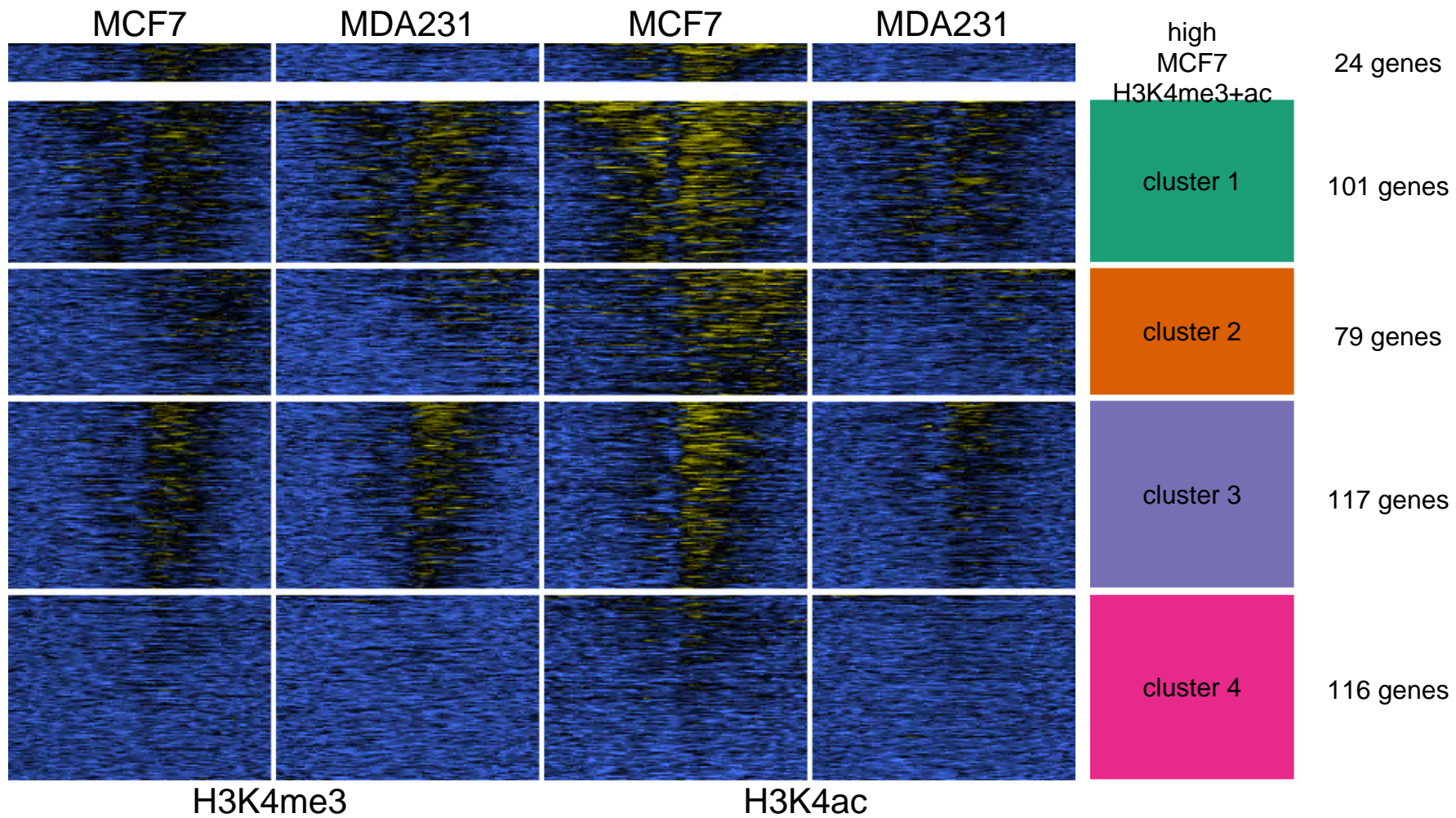

MEISSNER_BRAIN_HCP_WITH_H3K4ME3_AND_H3K27ME3

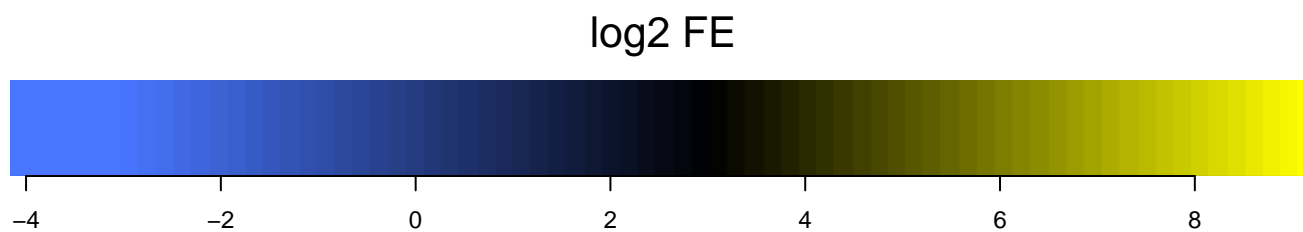
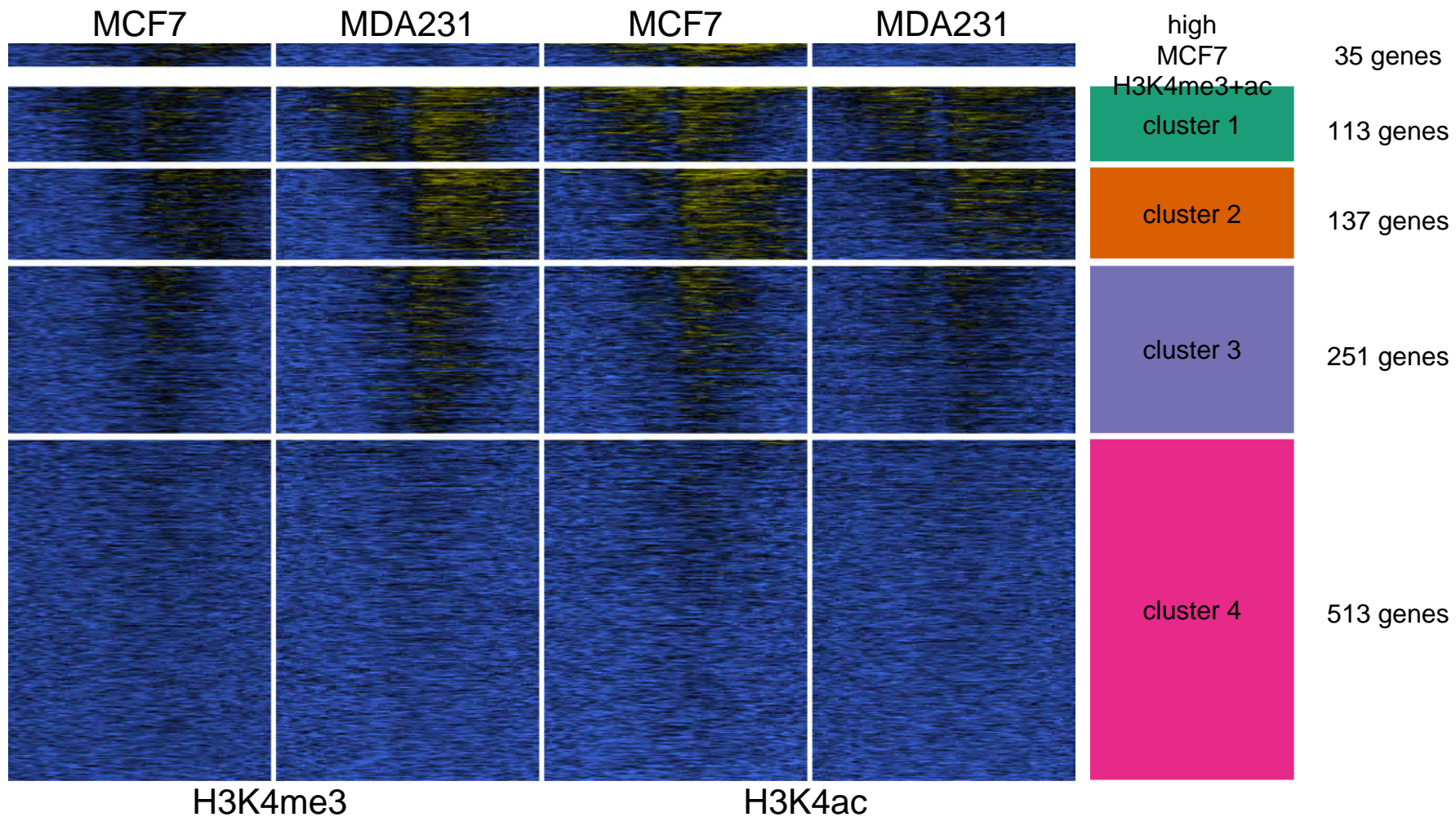

REACTOME_RNA_POL_I_PROMOTER_OPENING

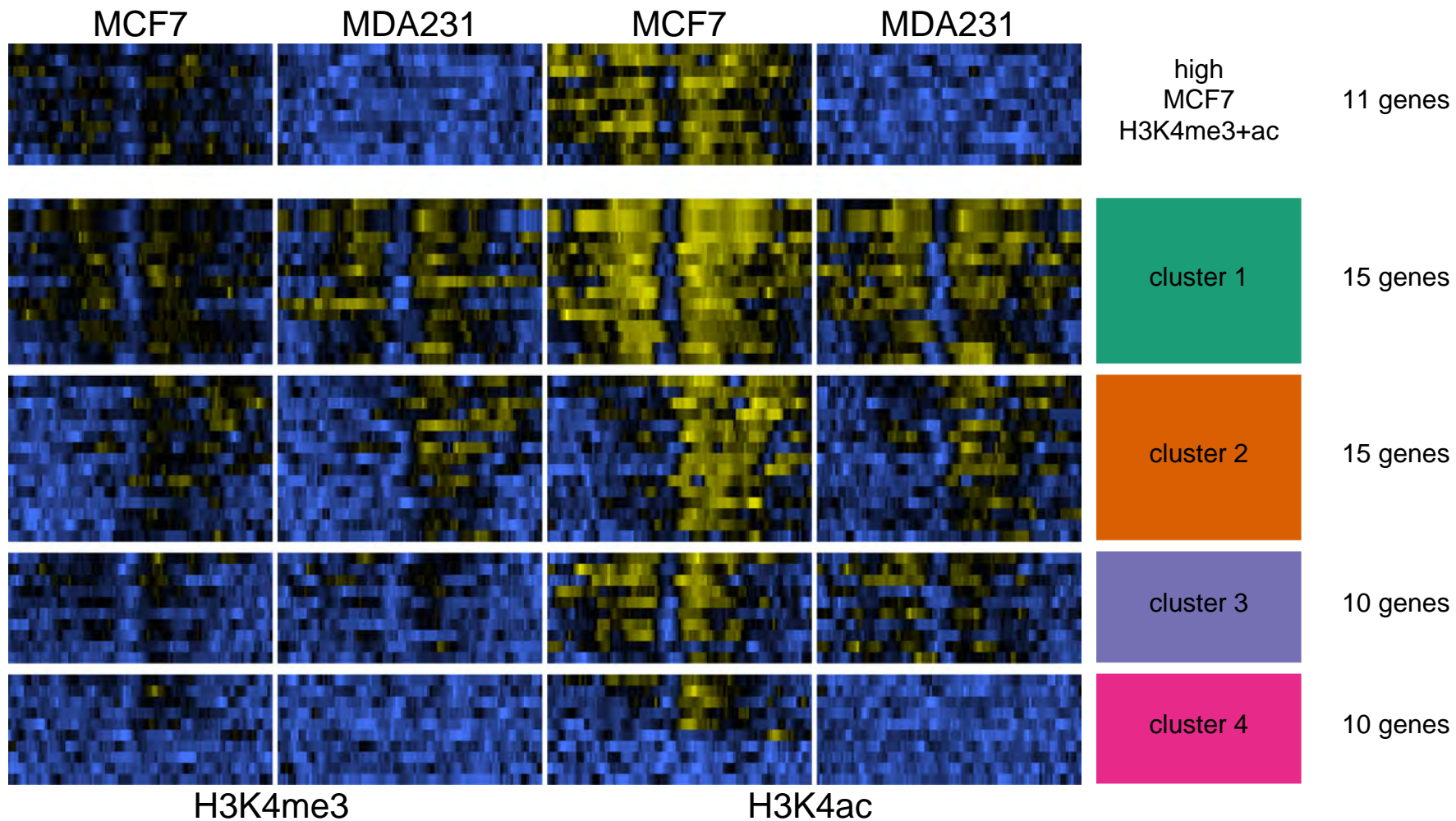

log₂ FE

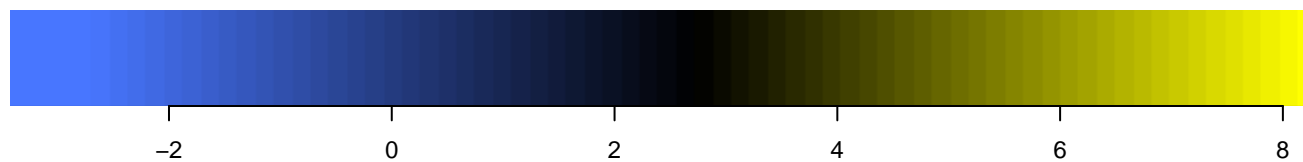

BHAT_ESR1_TARGETS_NOT_VIA_AKT1_UP

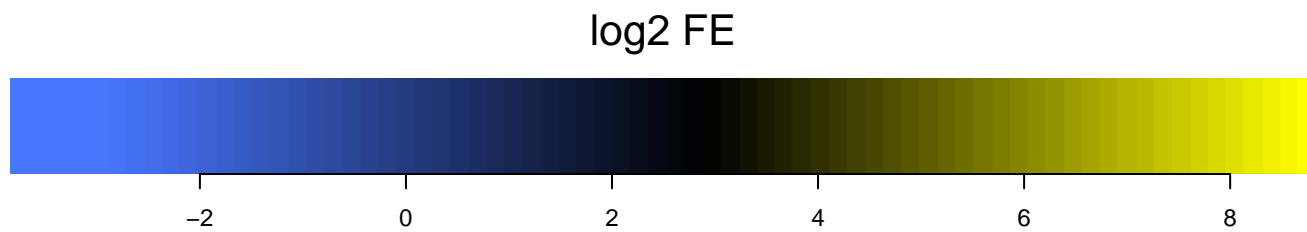
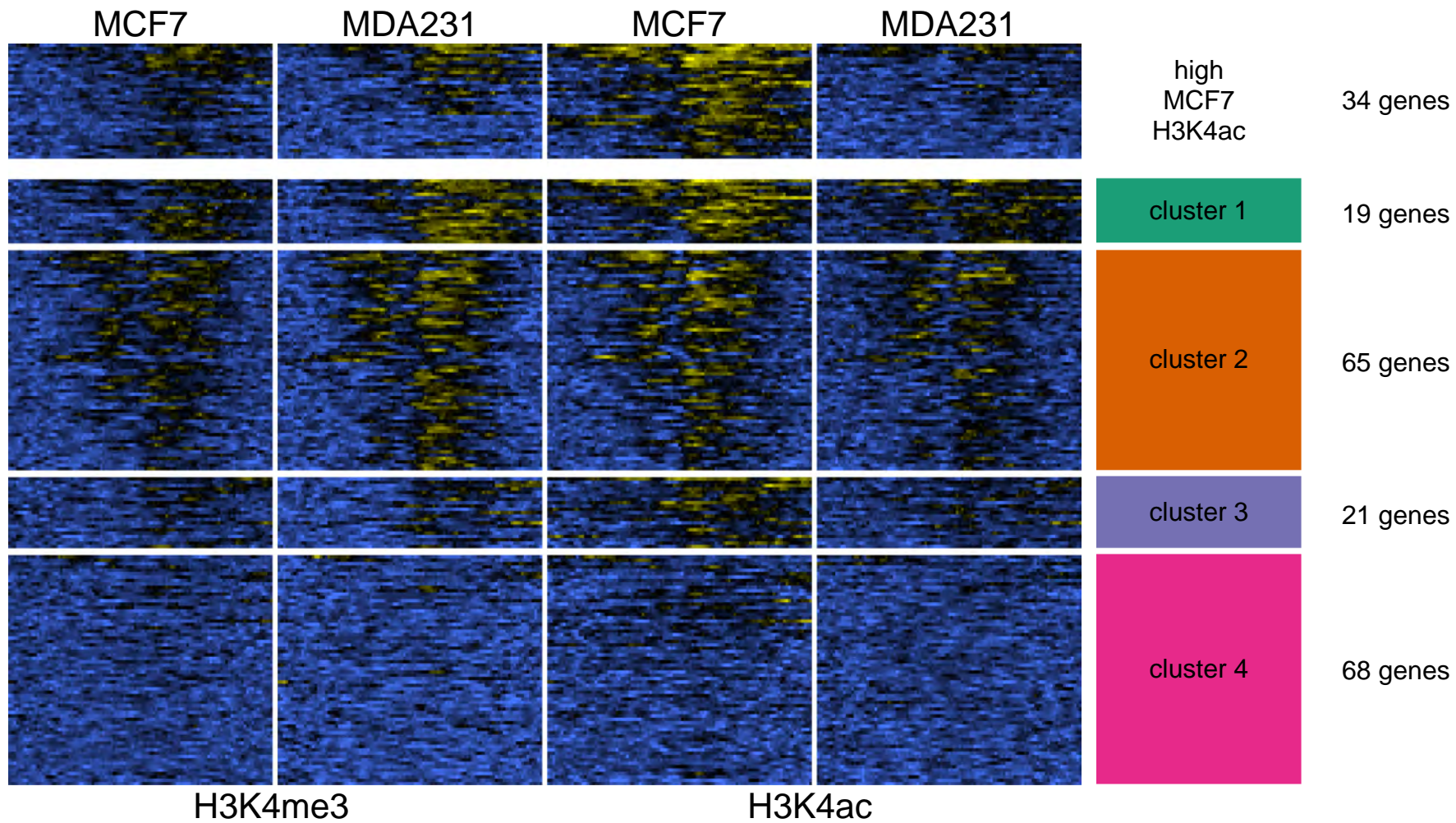

BHAT_ESR1_TARGETS_VIA_AKT1_UP

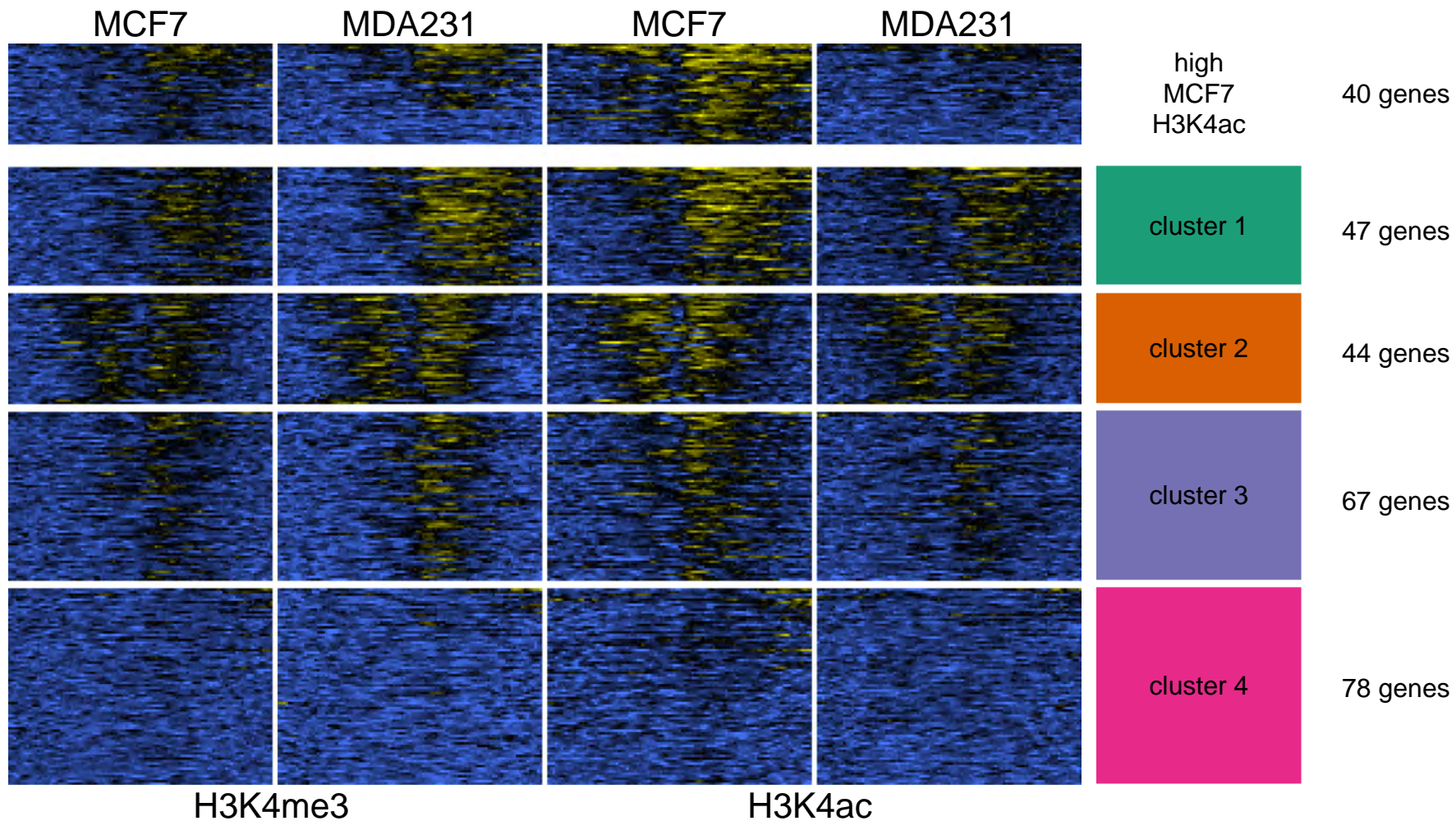

MCF7

MDA231

MCF7

MDA231

high
MCF7
H3K4ac

40 genes

cluster 1

47 genes

cluster 2

44 genes

cluster 3

67 genes

cluster 4

78 genes

H3K4me3

H3K4ac

log2 FE



-2

0

2

4

6

8

CHARAFE_BREAST_CANCER_BASAL_VS_MESENCHYMAL_UP

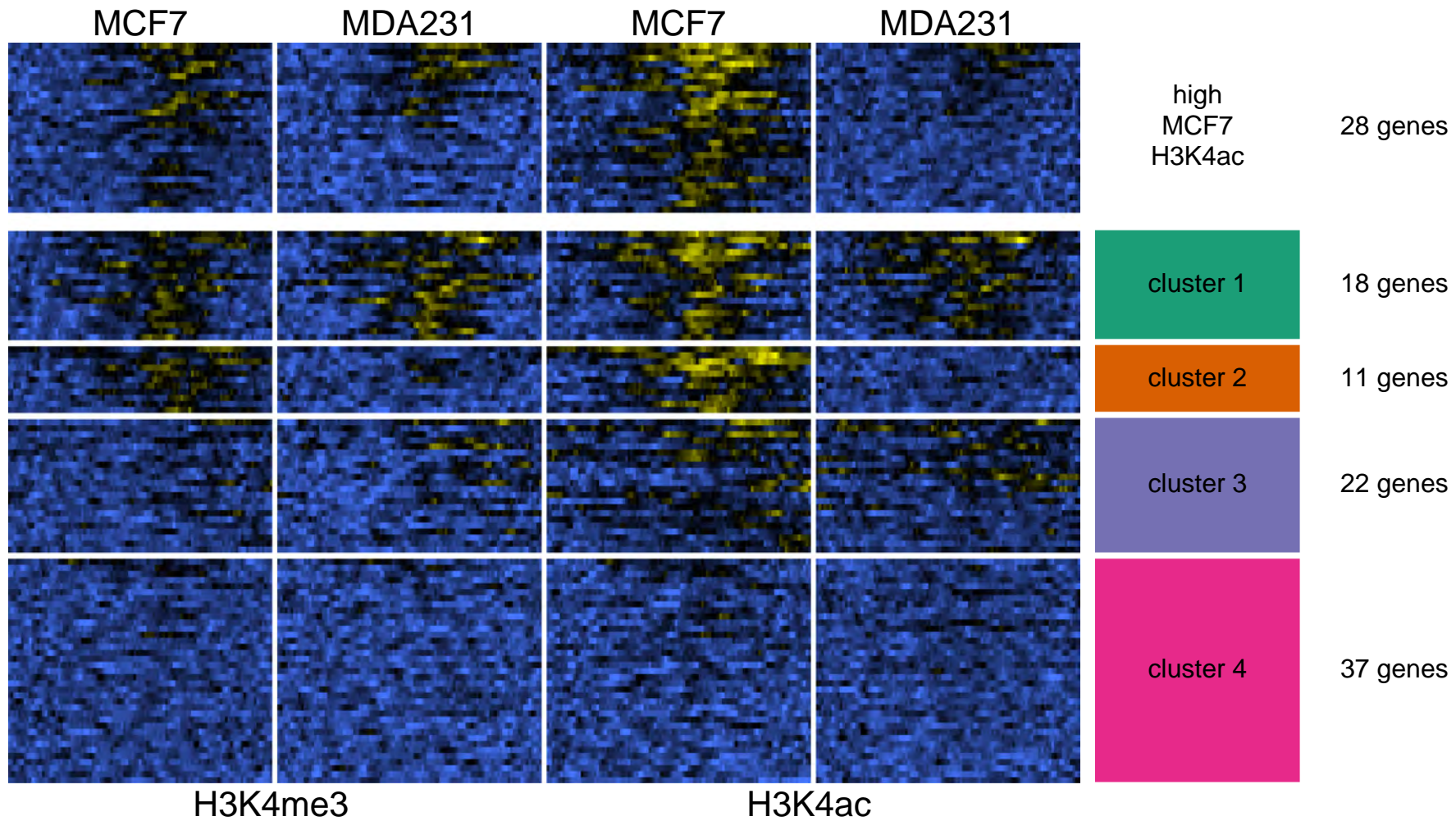

log2 FE

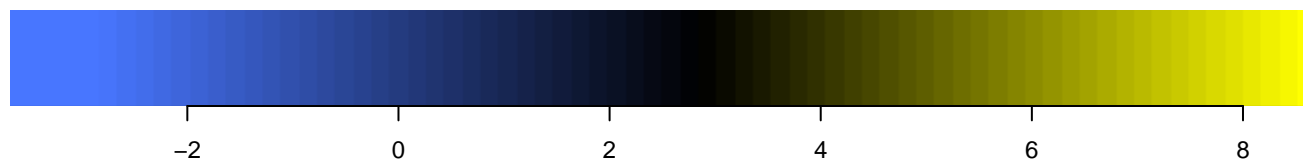

CHARAFE_BREAST_CANCER_LUMINAL_VS_BASAL_UP

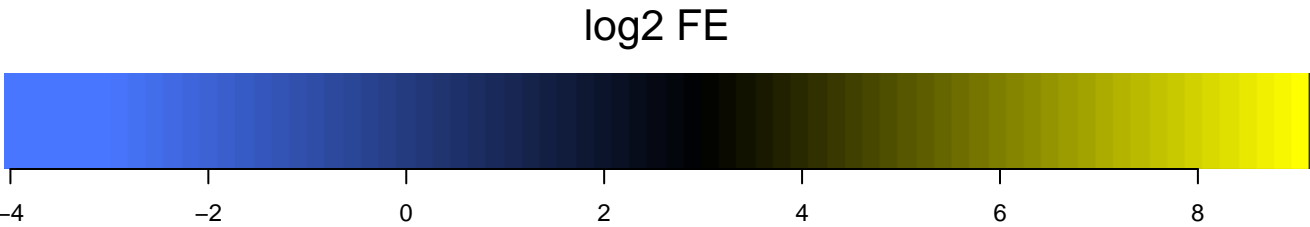
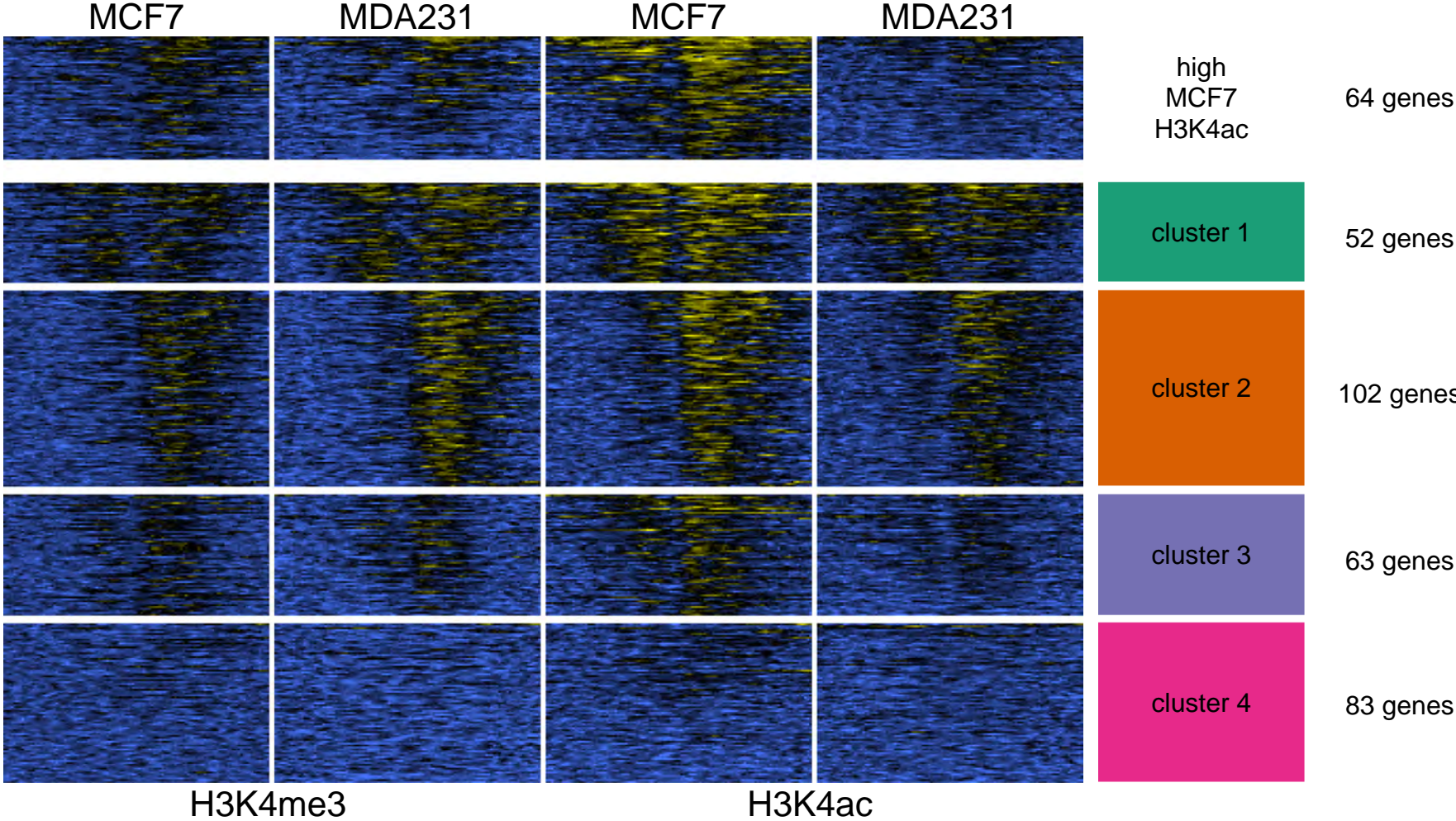

CHARAFE_BREAST_CANCER_LUMINAL_VS_MESENCHYMAL_UP

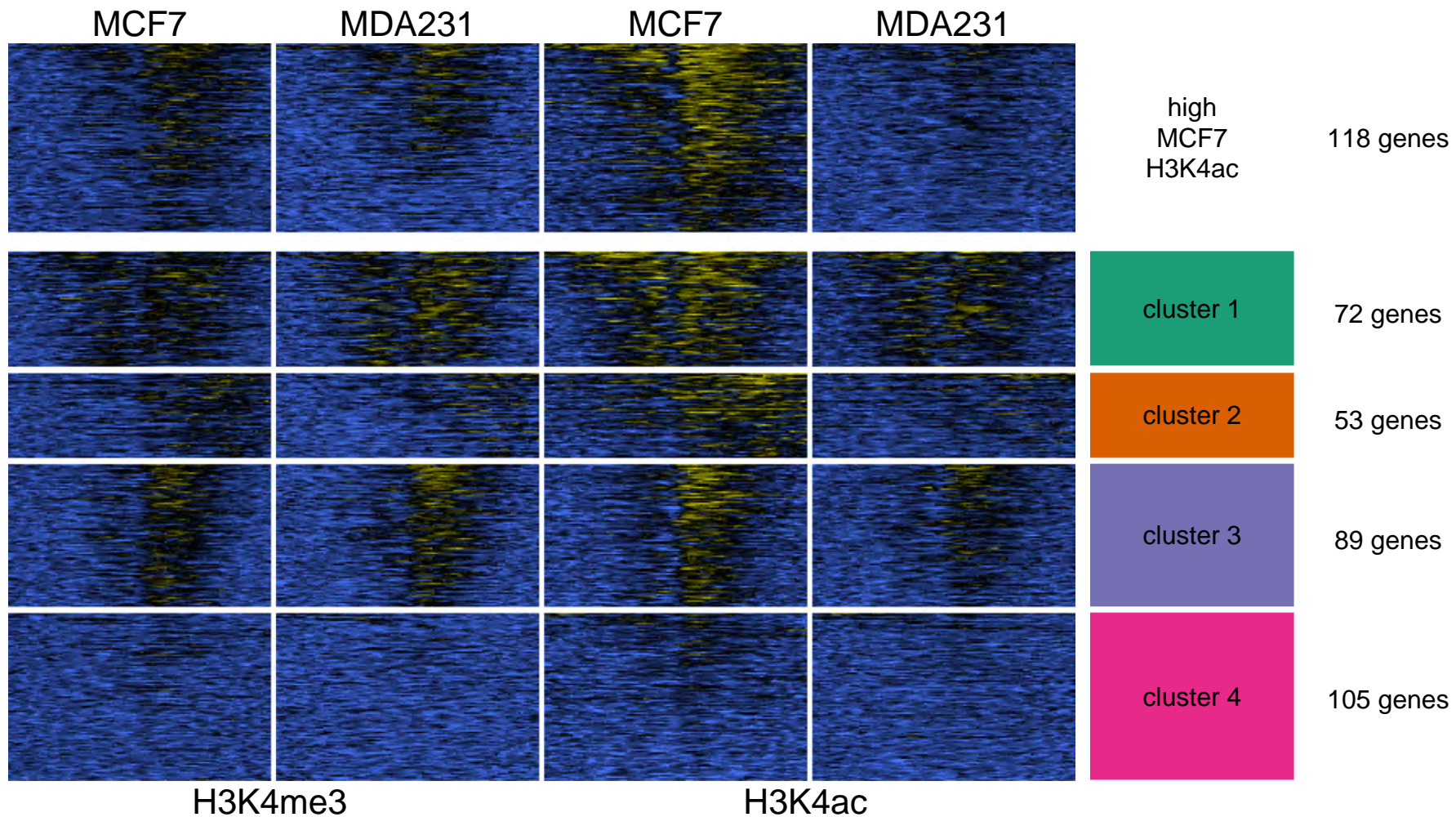

log2 FE

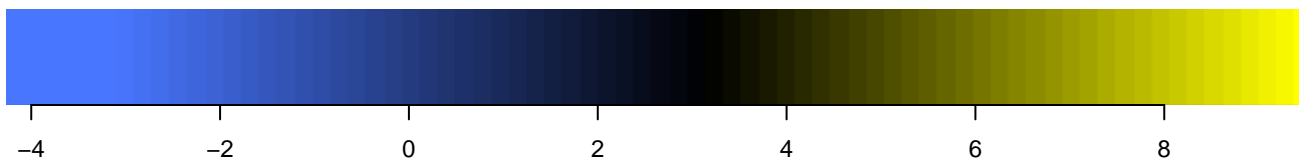

COLDREN_GEFITINIB_RESISTANCE_DN

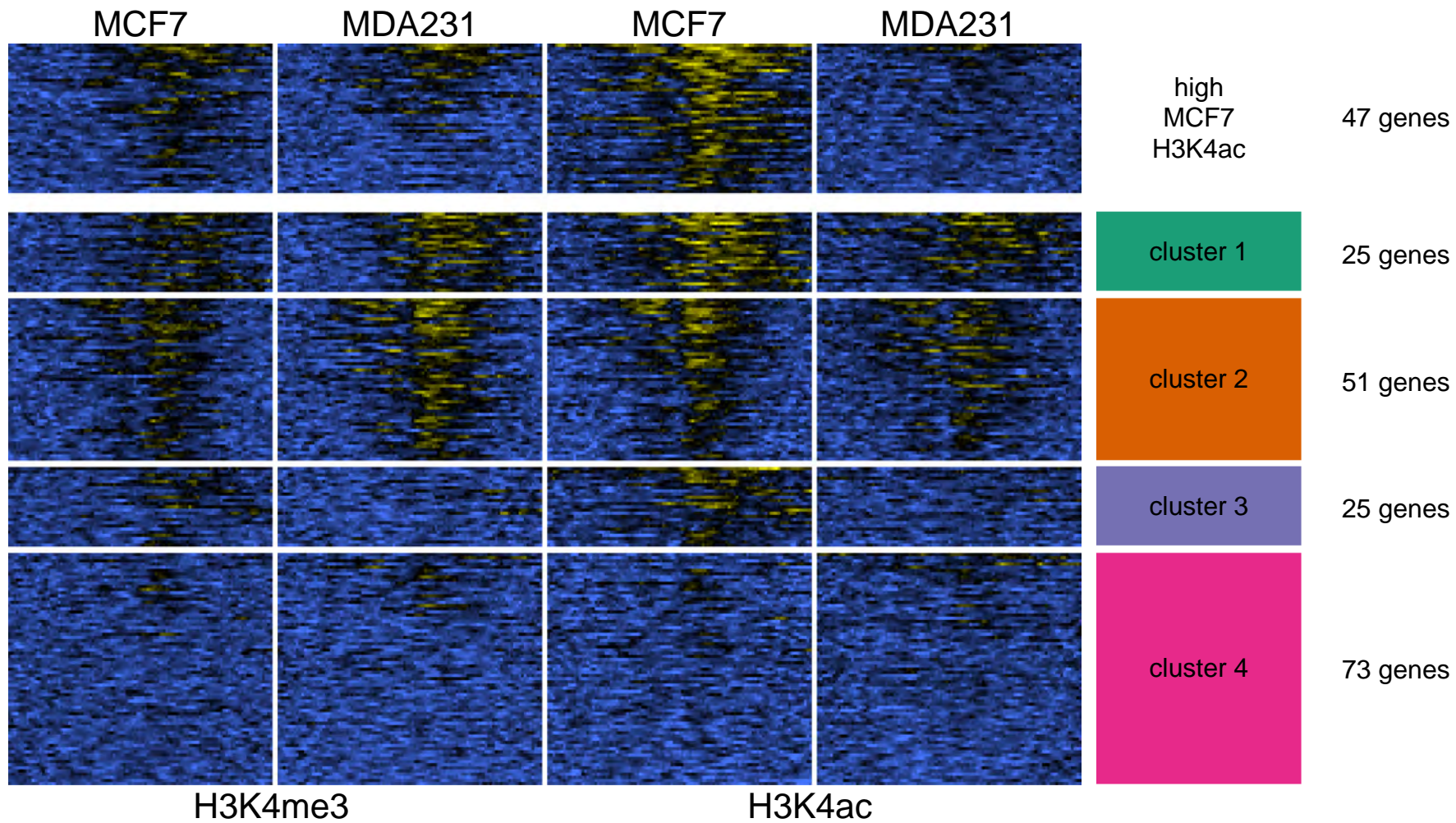

log2 FE

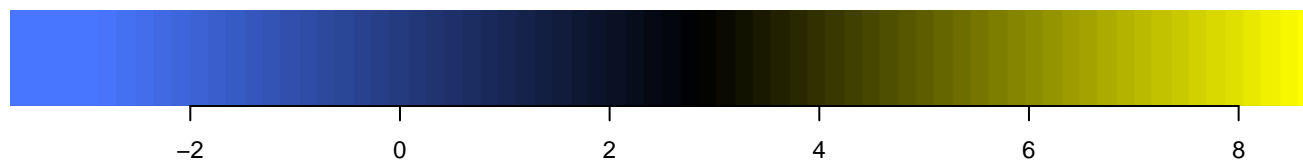

CREIGHTON_ENDOCRINE_THERAPY_RESISTANCE_1

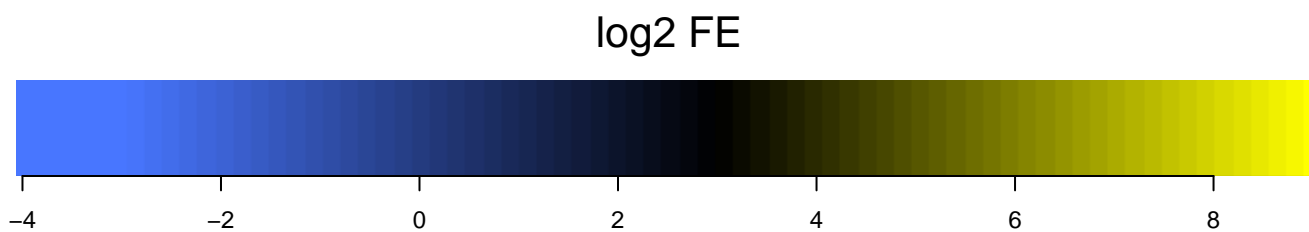
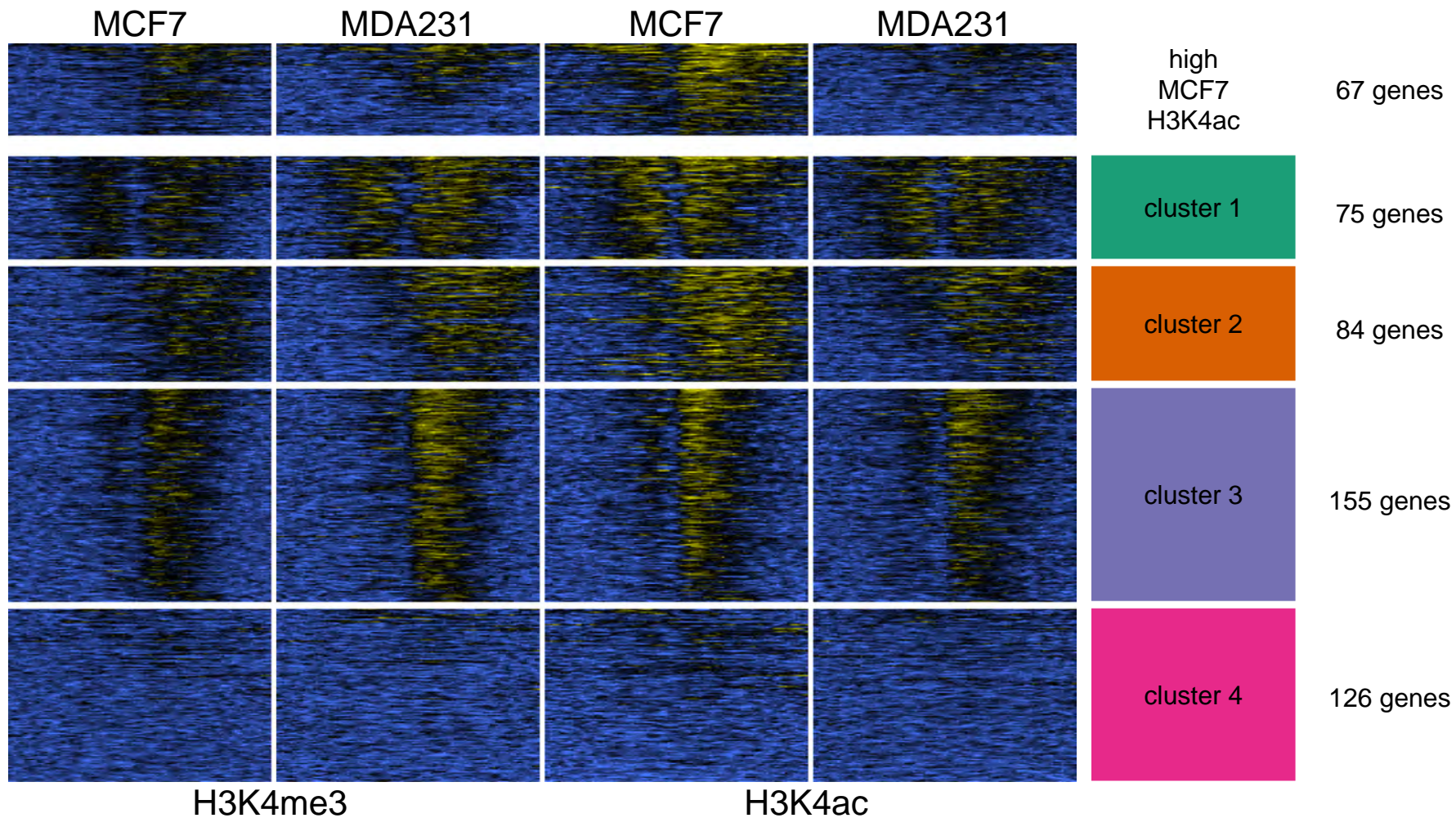

GOZGIT_ESR1_TARGETS_DN

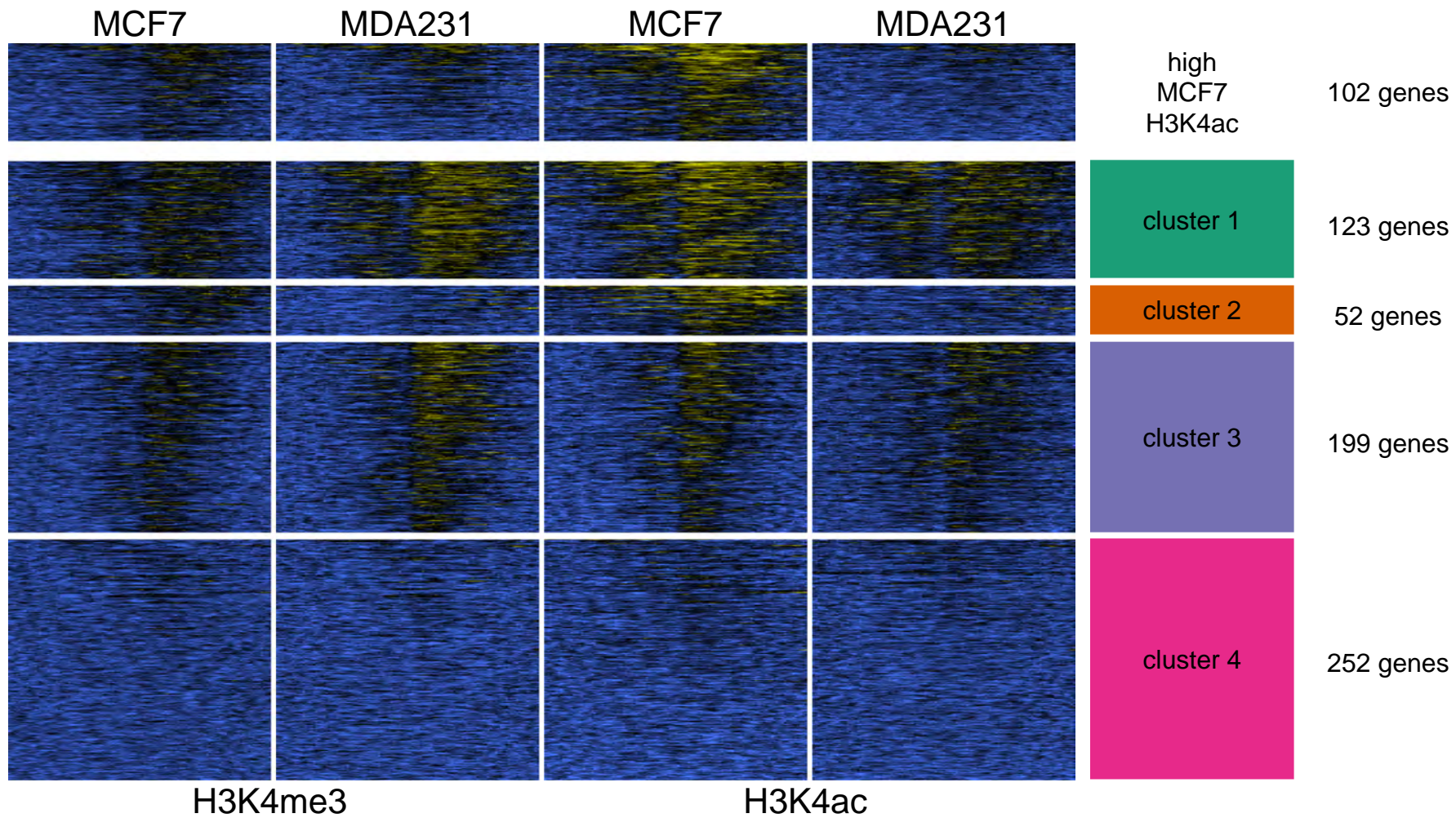

log2 FE

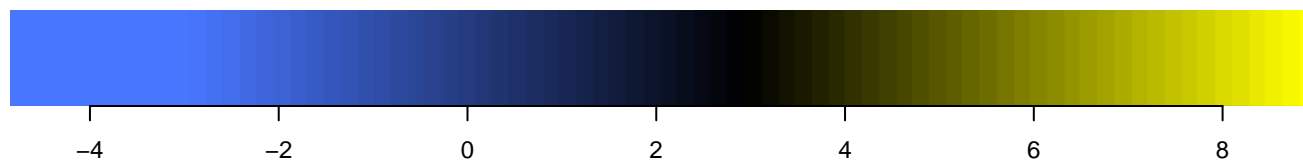

LIM_MAMMARY_STEM_CELL_DN

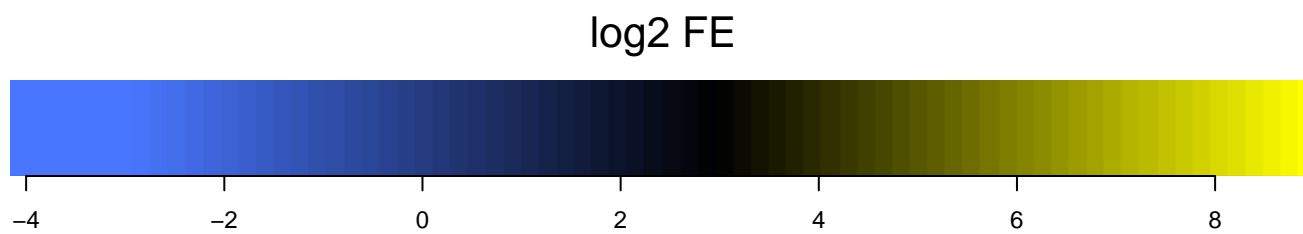
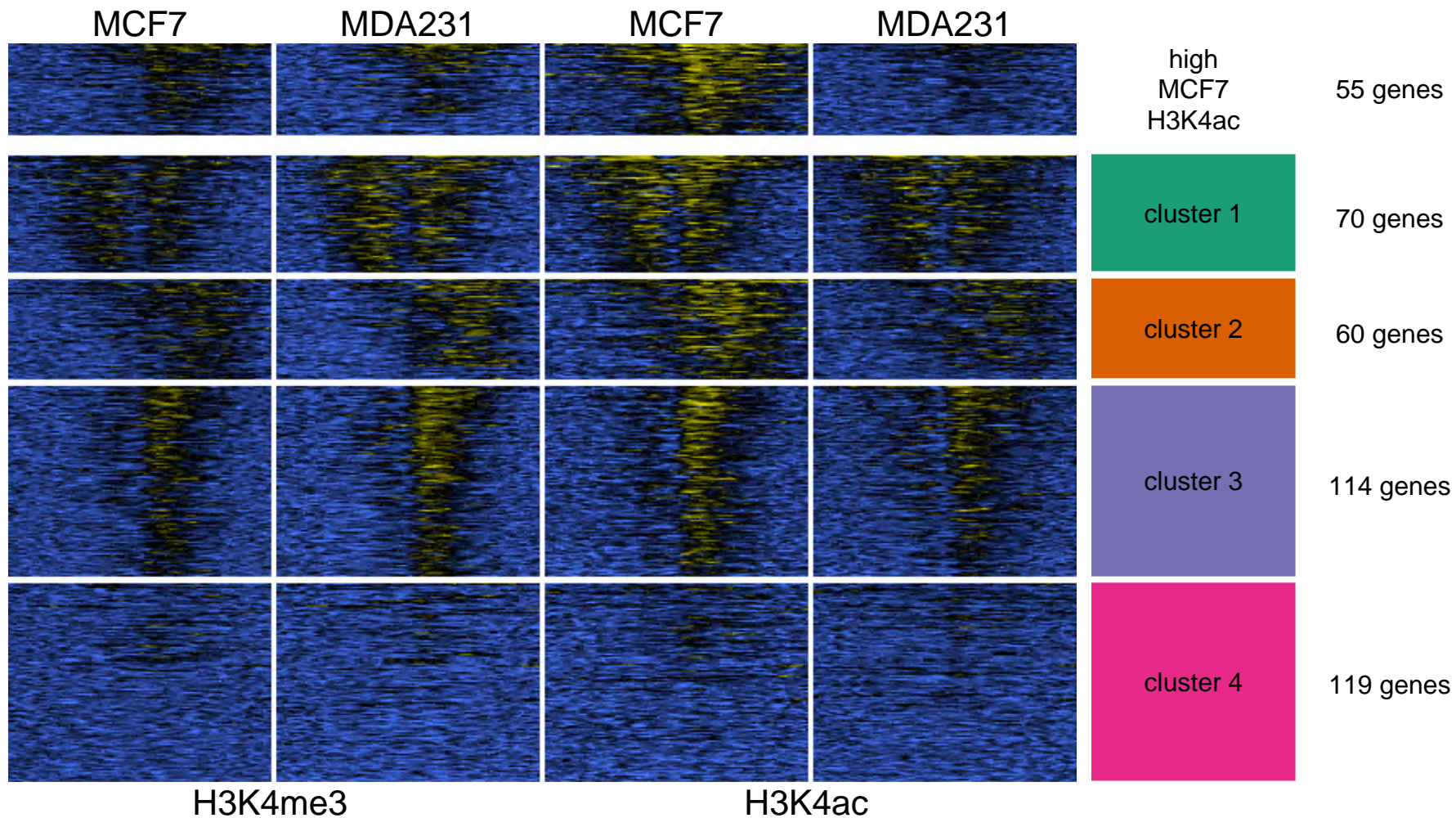

MASSARWEH_TAMOXIFEN_RESISTANCE_DN

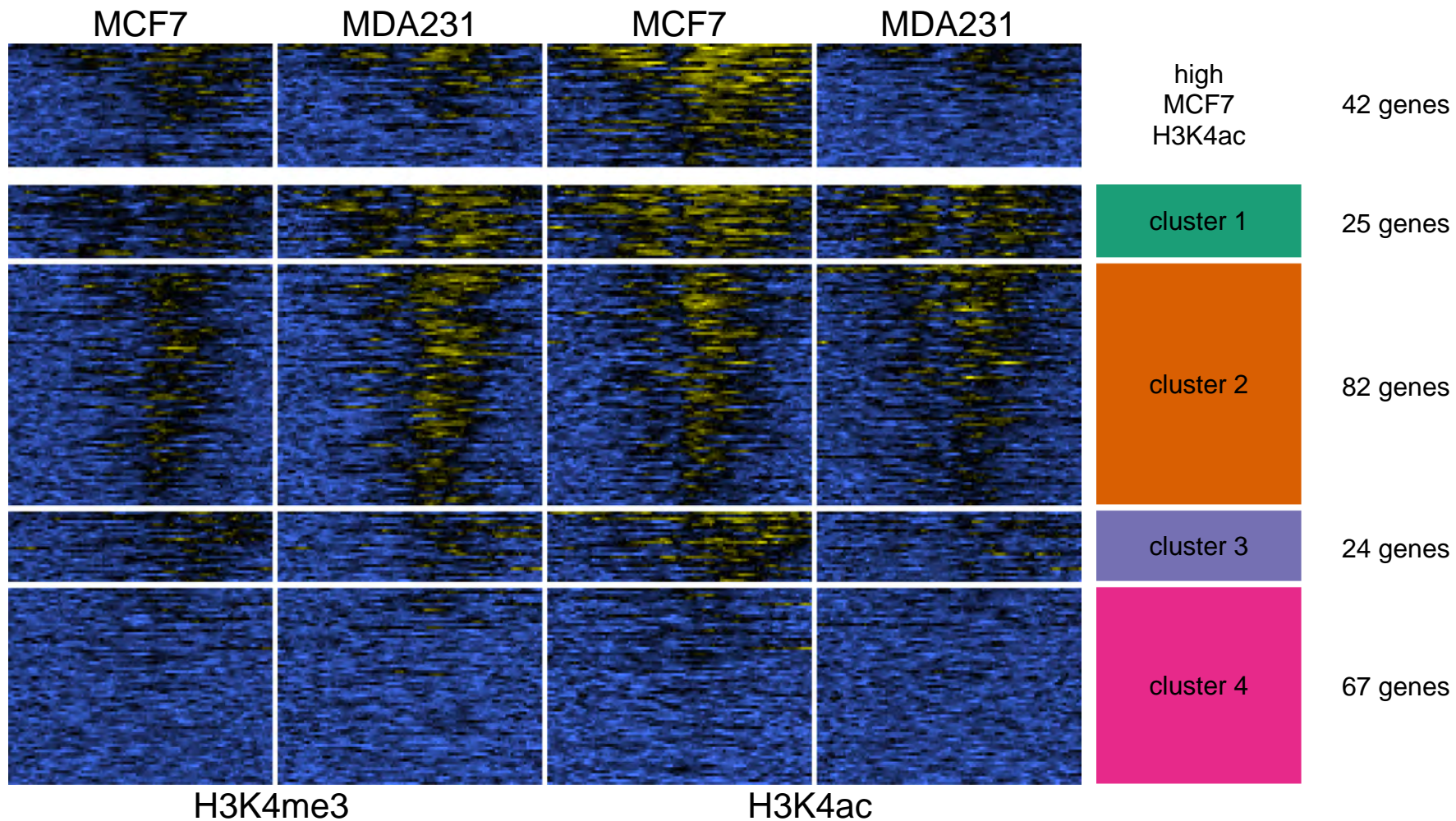

log2 FE

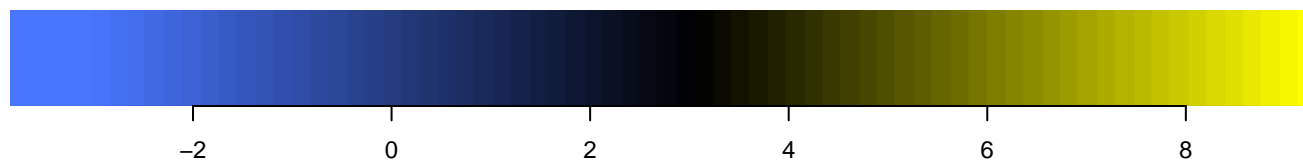

MEISSNER_BRAIN_HCP_WITH_H3K4ME3_AND_H3K27ME3

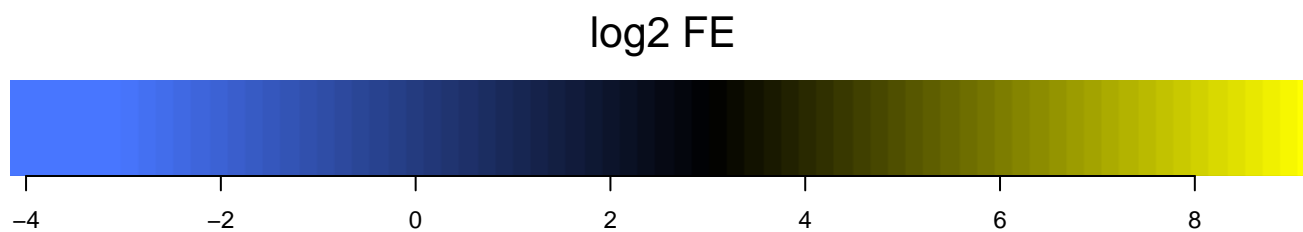
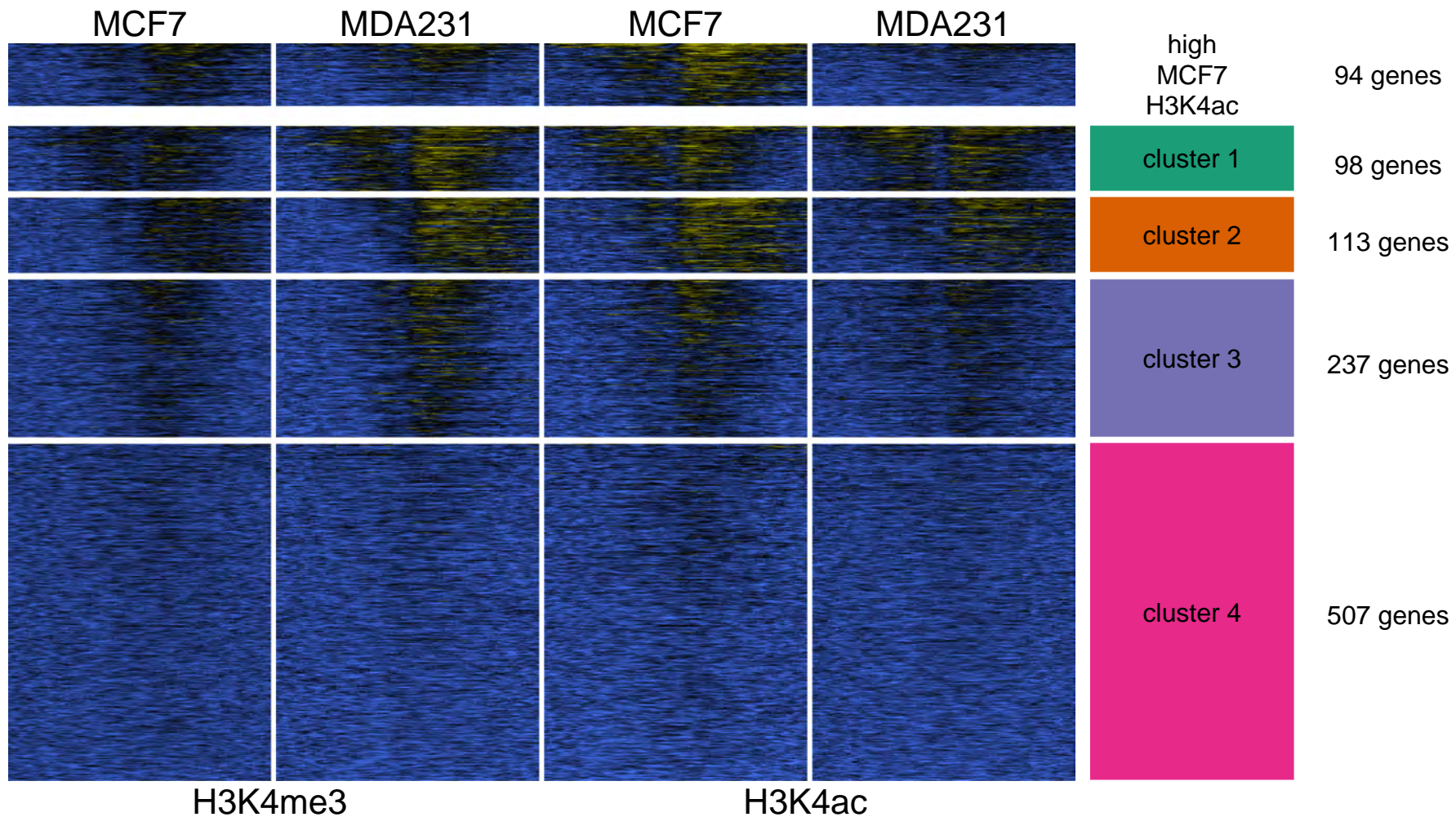

PEREZ_TP63_TARGETS

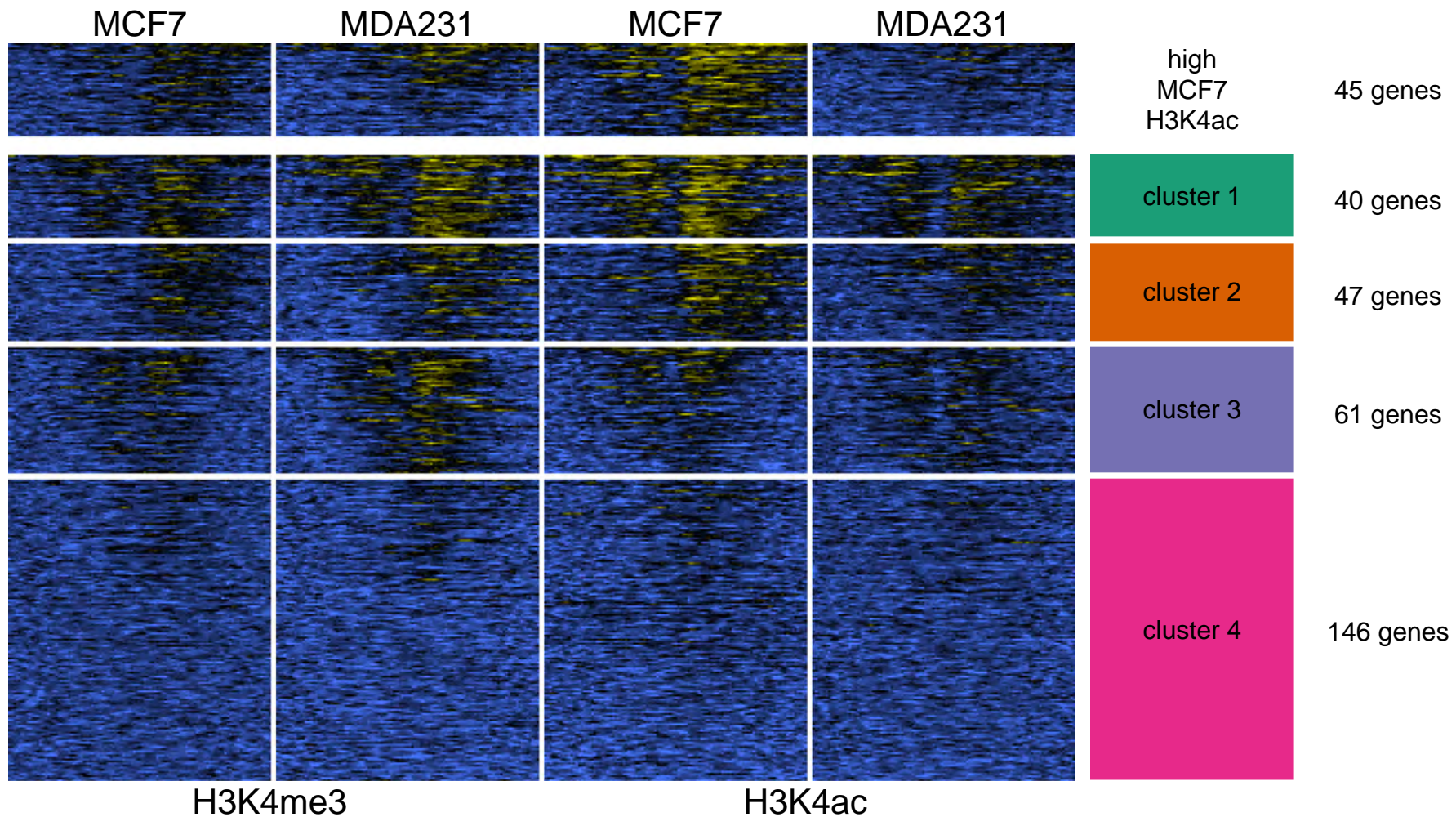

log₂ FE

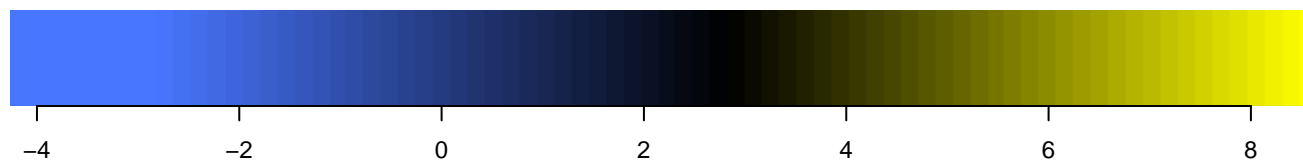

RAF_UP.V1_DN

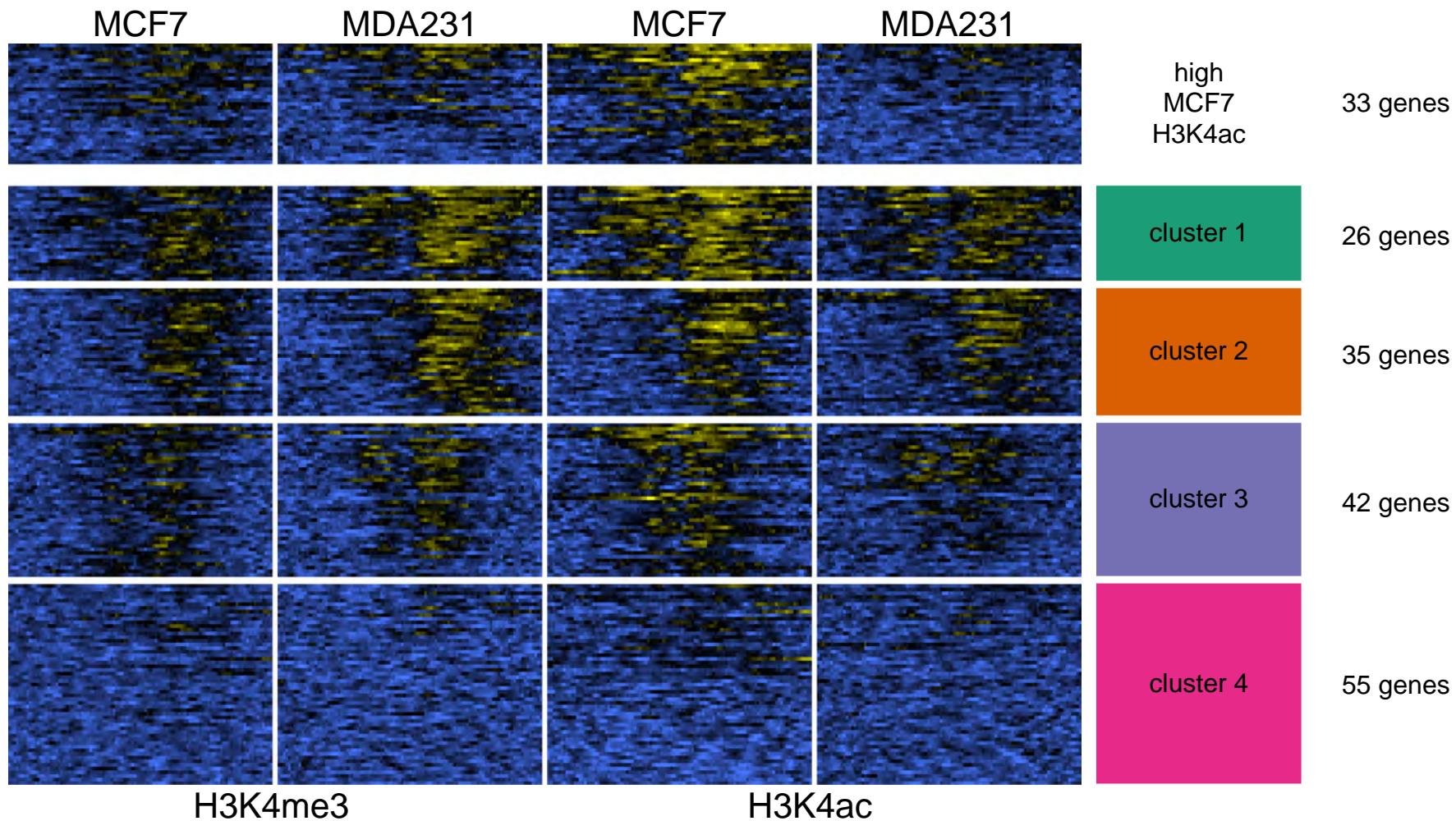

log2 FE

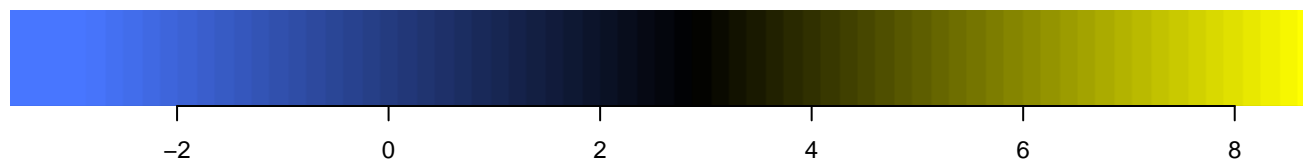

SMID_BREAST_CANCER_BASAL_DN

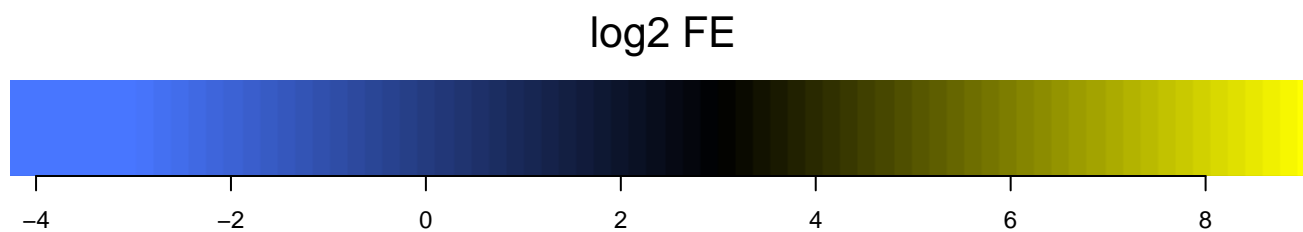
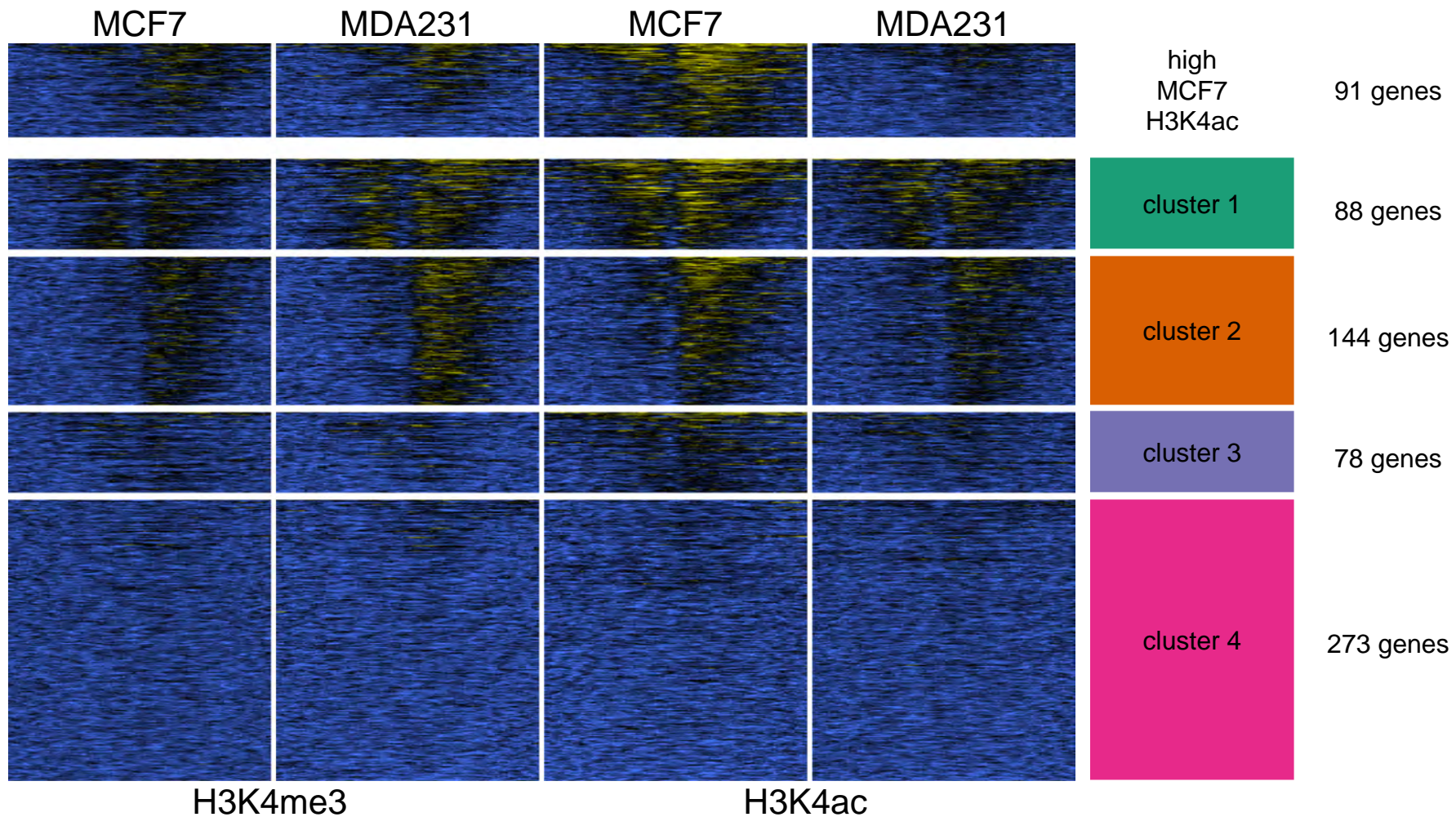

SMID_BREAST_CANCER_LUMINAL_B_UP

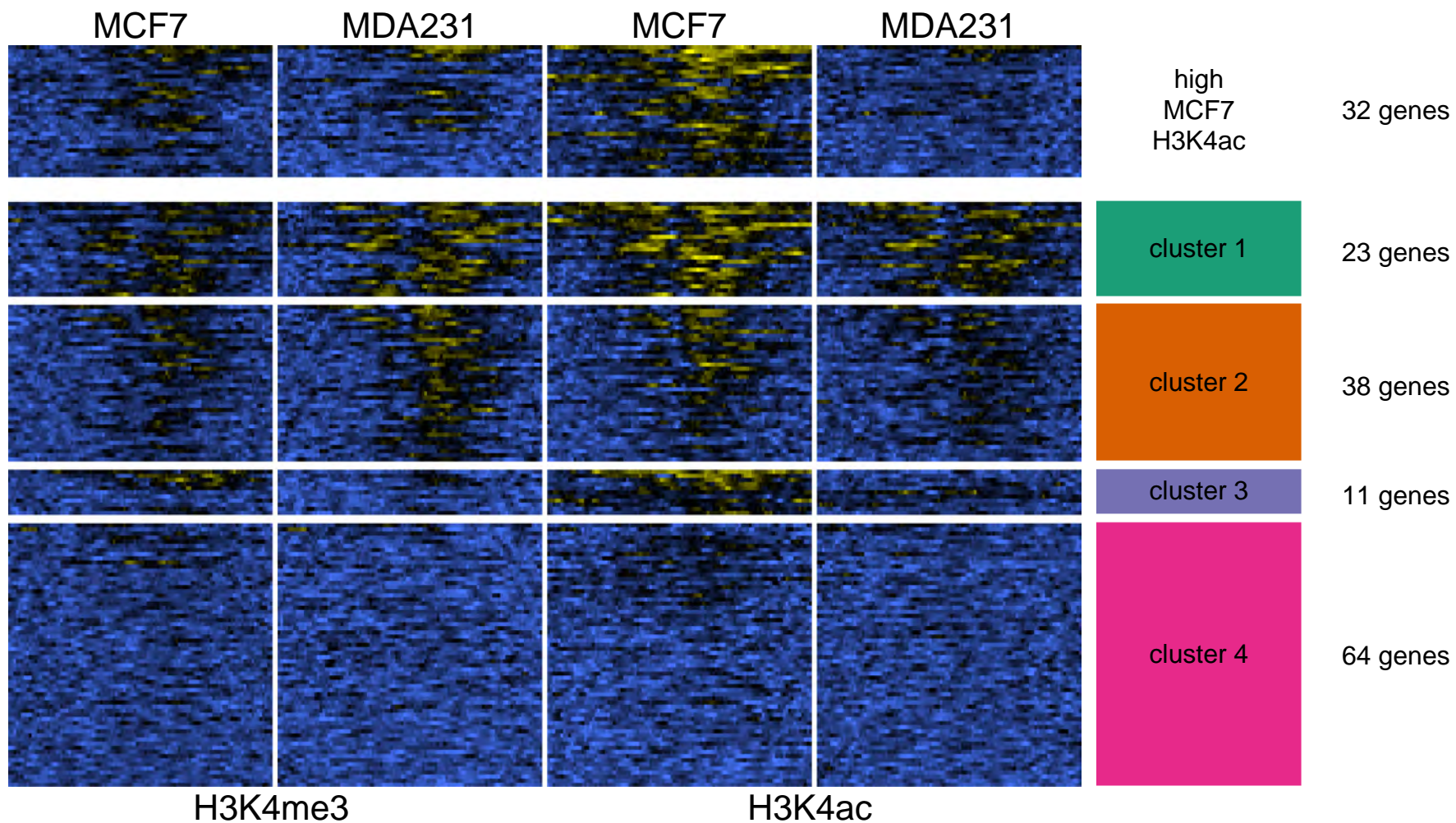

log2 FE

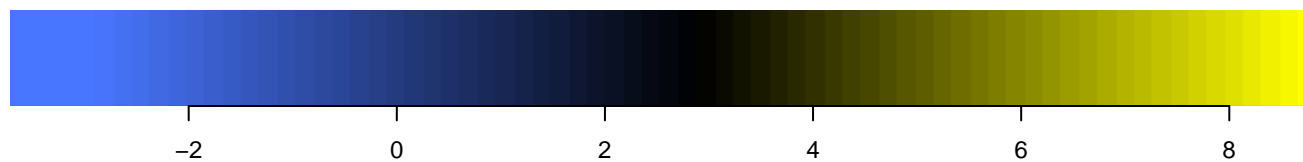

VANTVEER_BREAST_CANCER_ESR1_UP

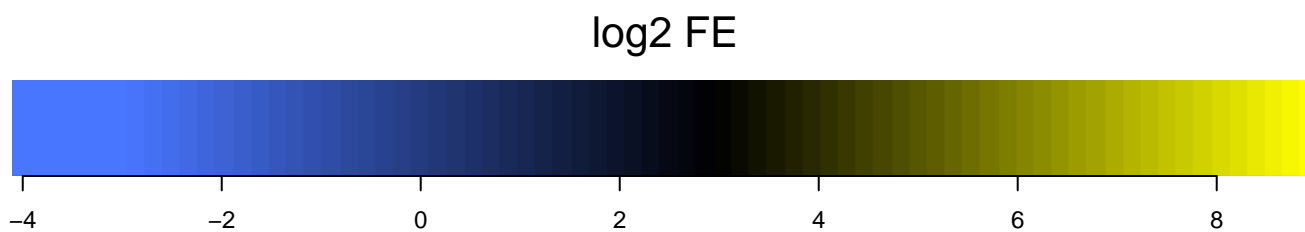
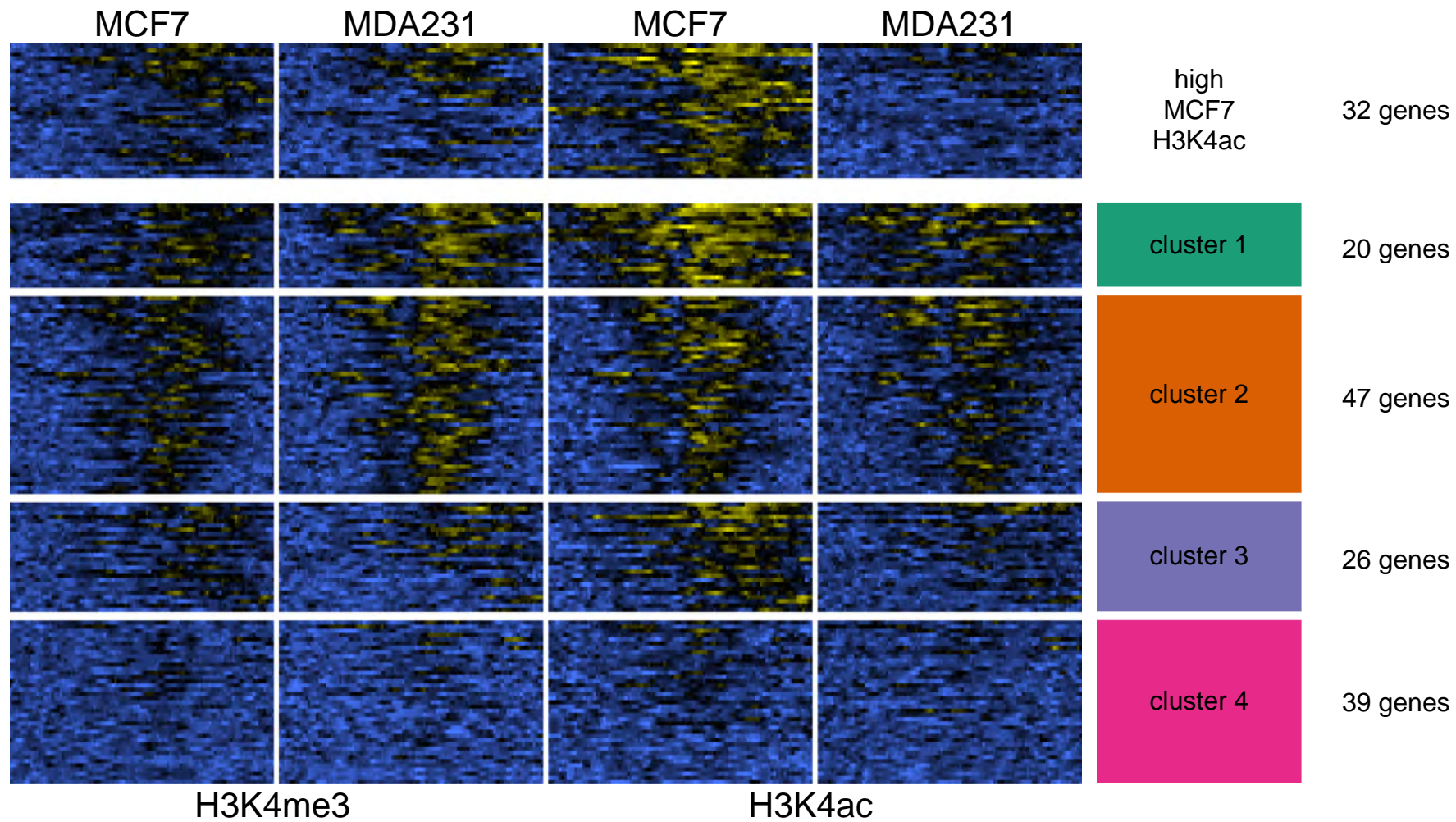

CHARAFE_BREAST_CANCER_LUMINAL_VS_BASAL_DN

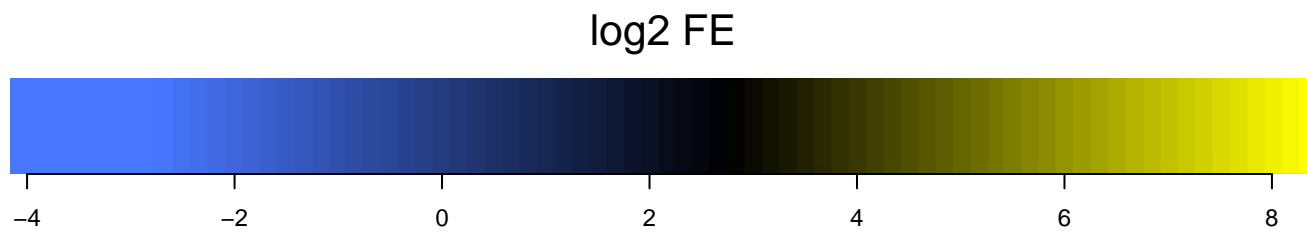
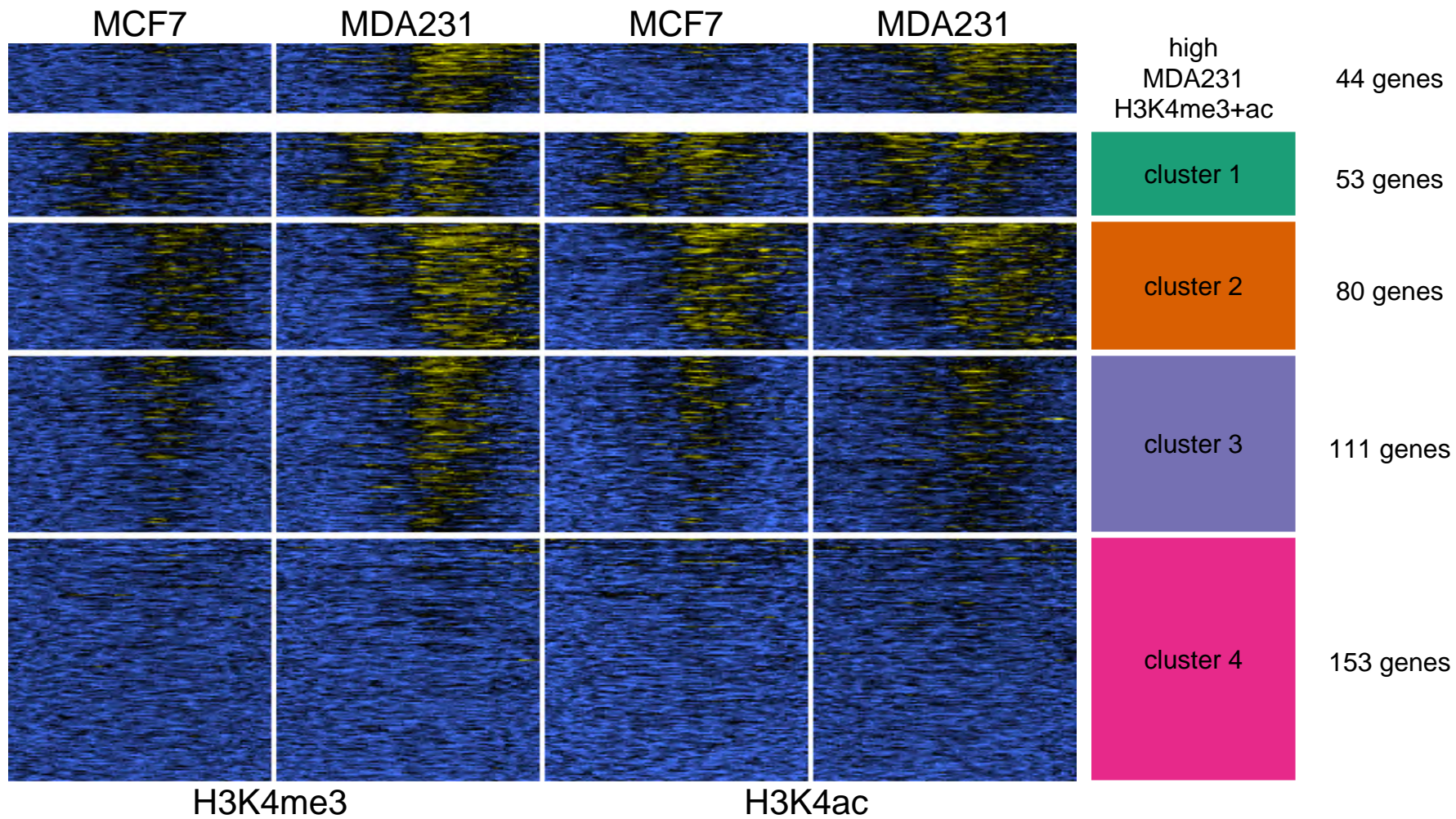

CHARAFE_BREAST_CANCER_LUMINAL_VS_MESENCHYMAL_DN

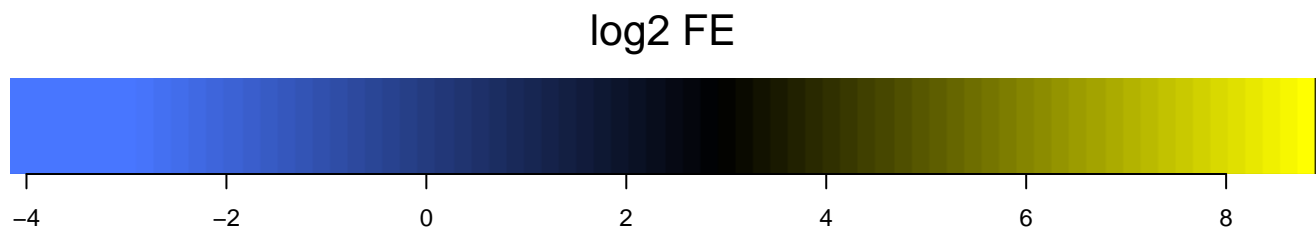
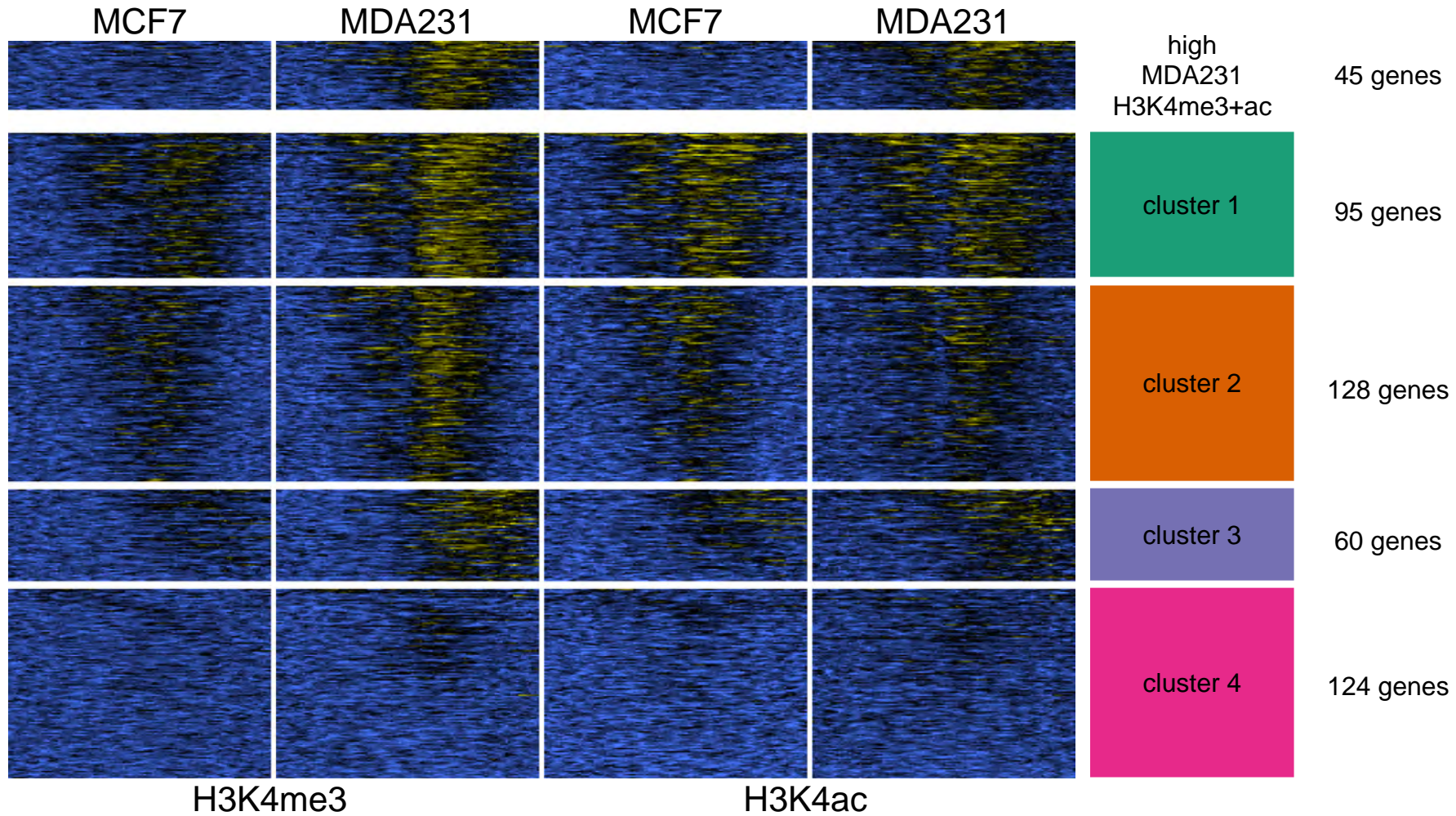

LIU_PROSTATE_CANCER_DN

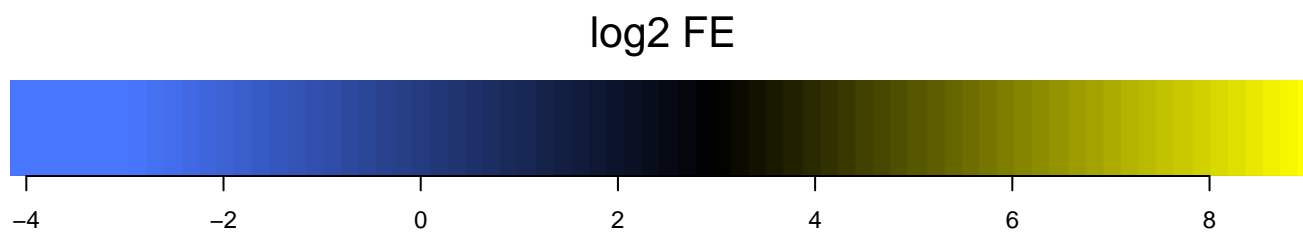
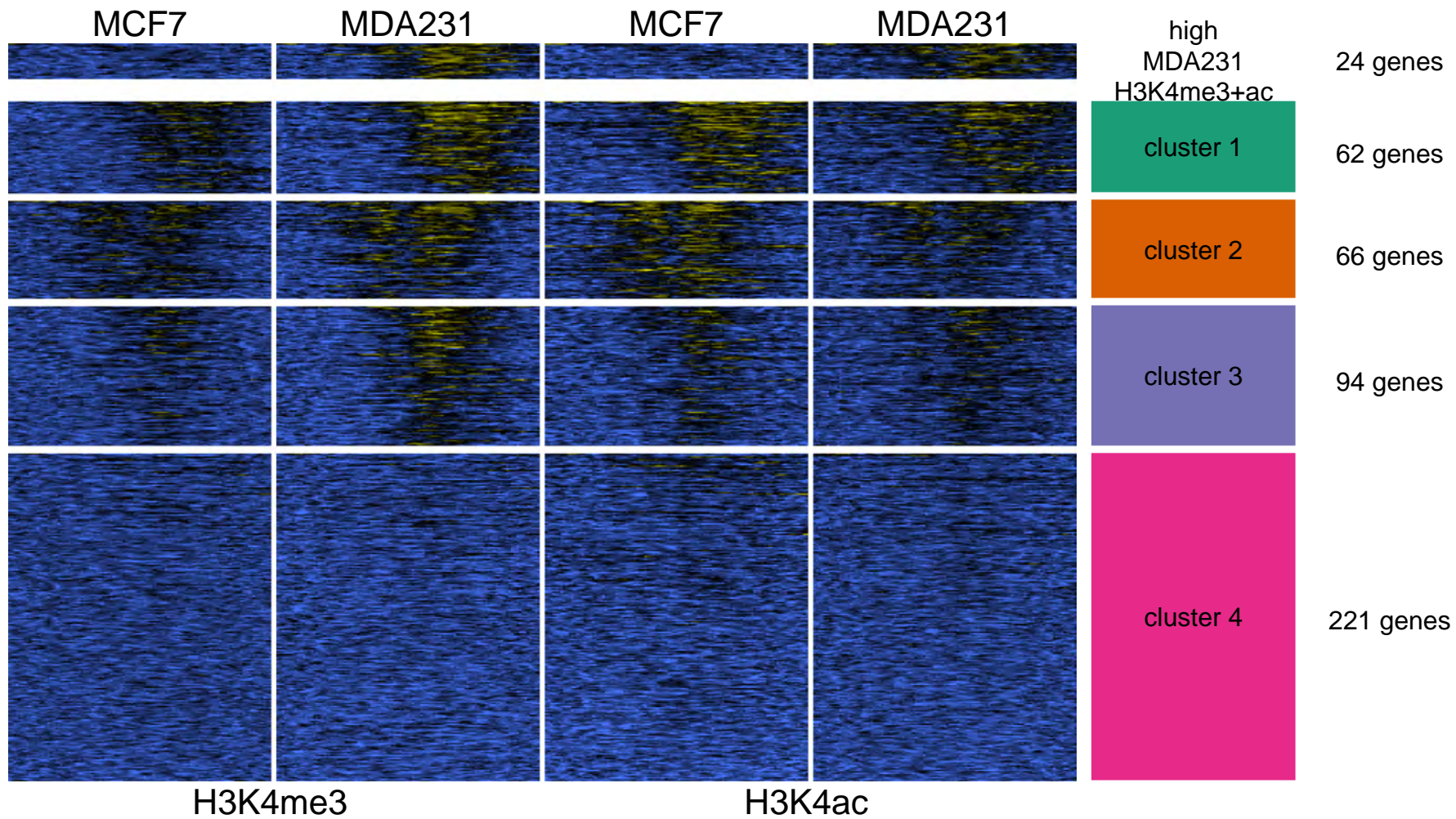

SCHUETZ_BREAST_CANCER_DUCTAL_INVASIVE_UP

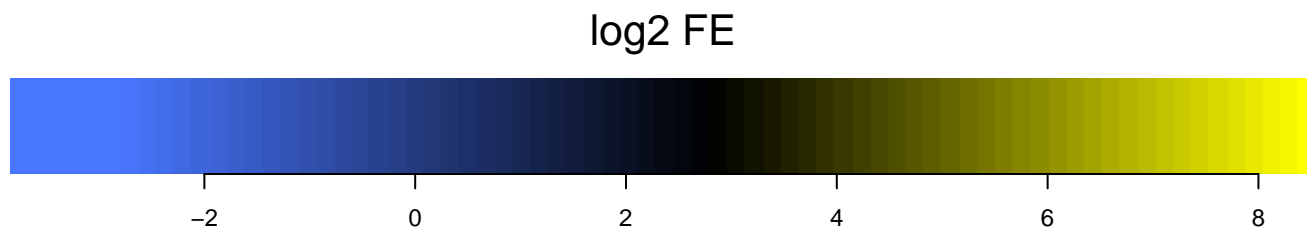
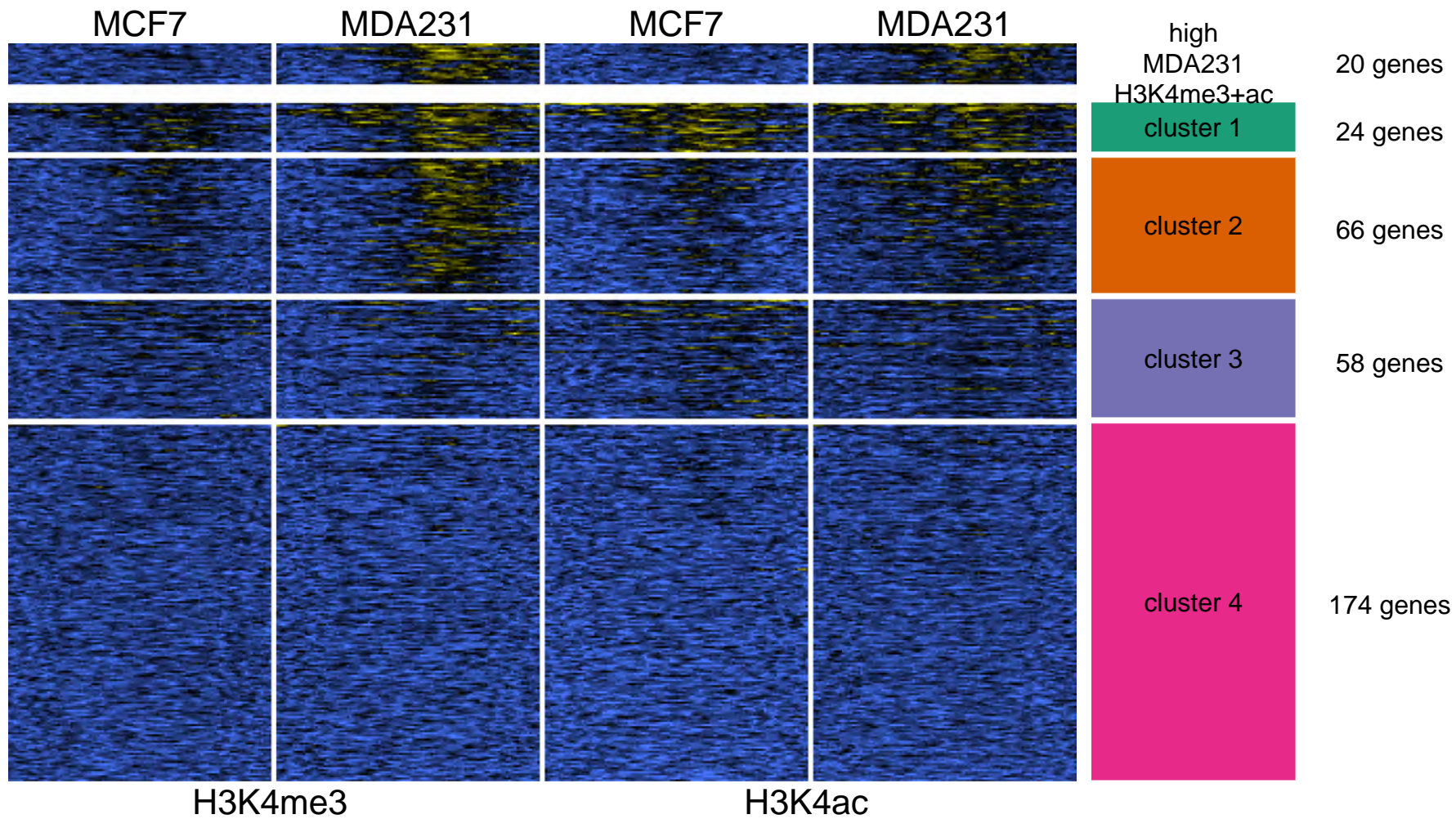

WU_CELL_MIGRATION

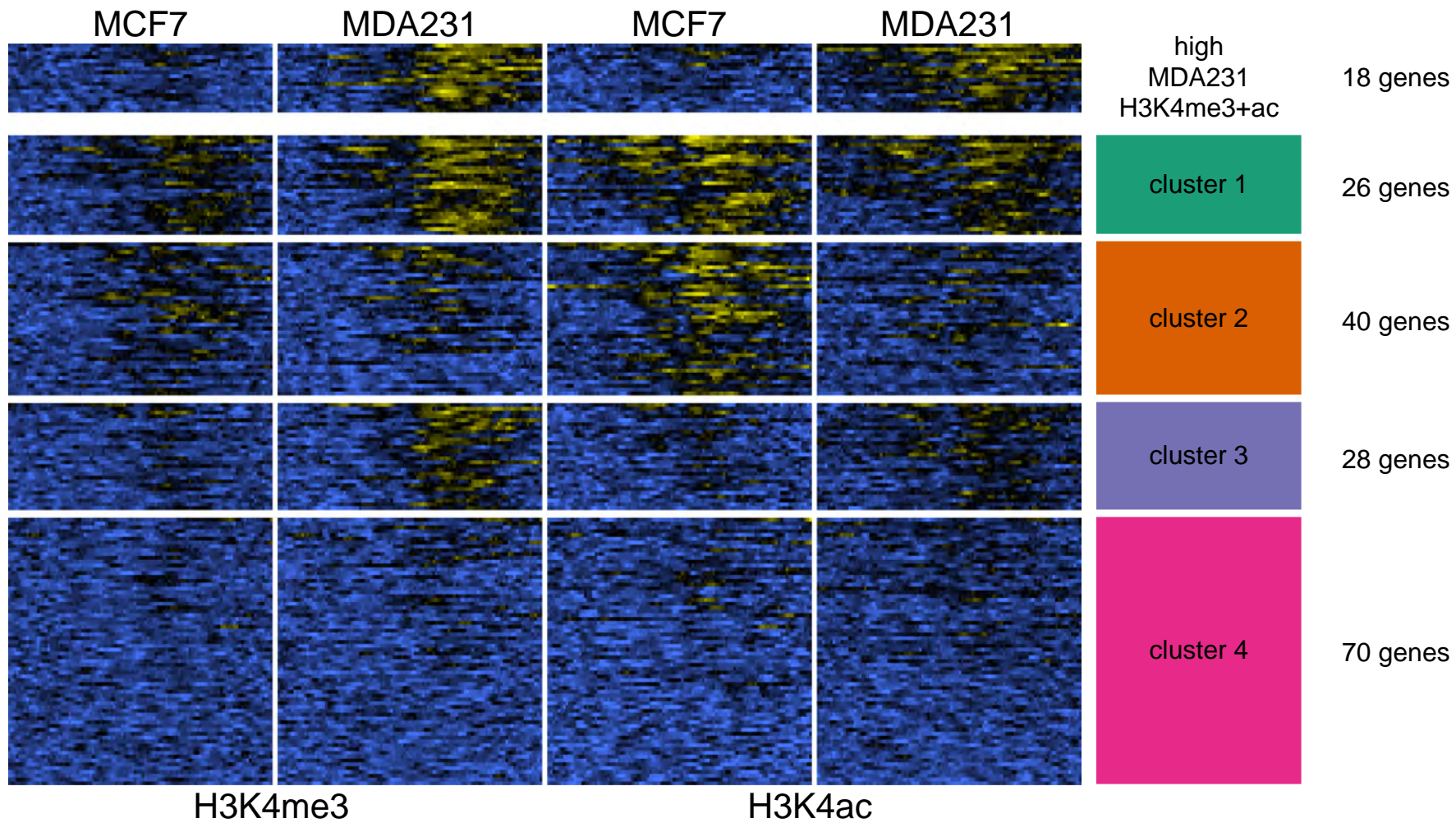

MCF7

MDA231

MCF7

MDA231

high
MDA231
H3K4me3+ac

18 genes

cluster 1

26 genes

cluster 2

40 genes

cluster 3

28 genes

cluster 4

70 genes

H3K4me3

H3K4ac

log2 FE

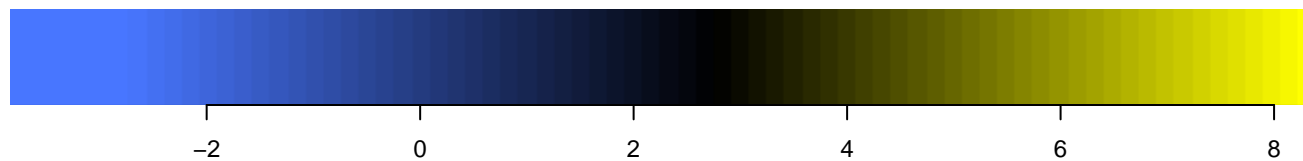

-2

0

2

4

6

8

CHARAFE_BREAST_CANCER_LUMINAL_VS_MESENCHYMAL_DN

