Figure S2

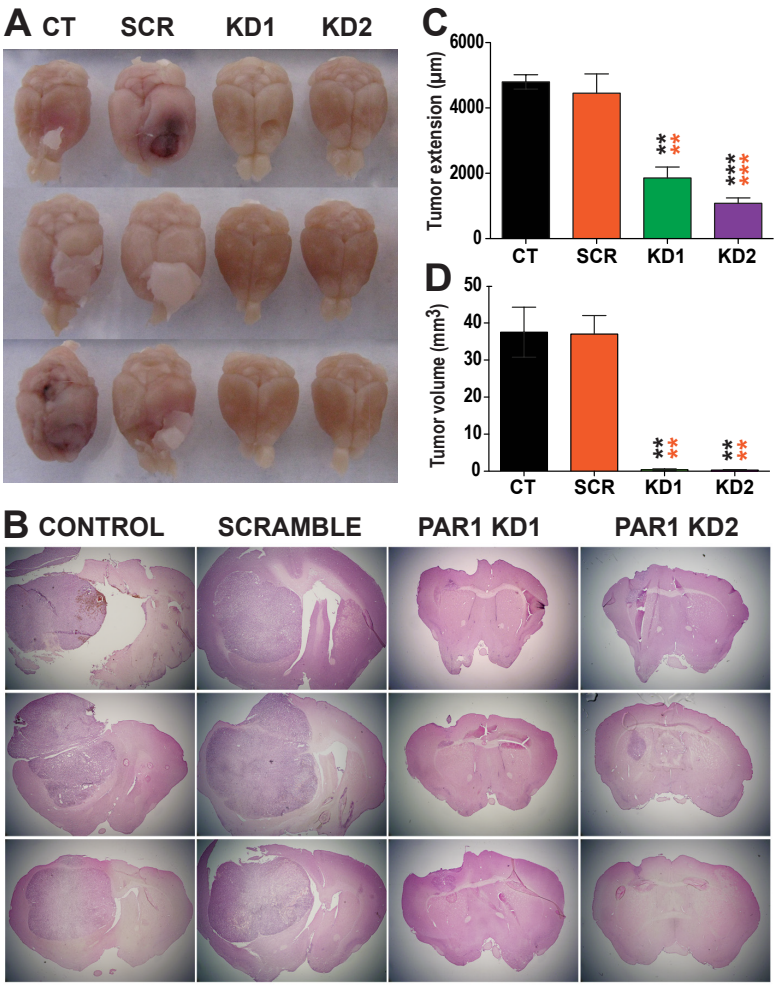

E

Cells	Treatment	Tumor extension (µM) ± SEM	Tumor volume (mm^3) ± SEM
U87	CT	4797 ± 220.1	37.54 ± 6.740
	SCR	4452 ± 588.0	36.97 ± 5.001
	KD1	1857 ± 333.8	0.4067 ± 0.2478
	KD2	1083 ± 165.9	0.31 ± 0.0721