

WL717IIH
WL717II

8.23 7.74 7.72 7.49 7.49 7.47 7.44 7.37 7.35 7.28 7.25 7.07 7.06 7.01 6.61 5.58 5.55 4.52 4.38 4.34 4.32 4.26 4.24 4.20 4.13 4.10 4.08 3.14 3.11 3.10 3.04 3.01 2.96 2.26 1.44

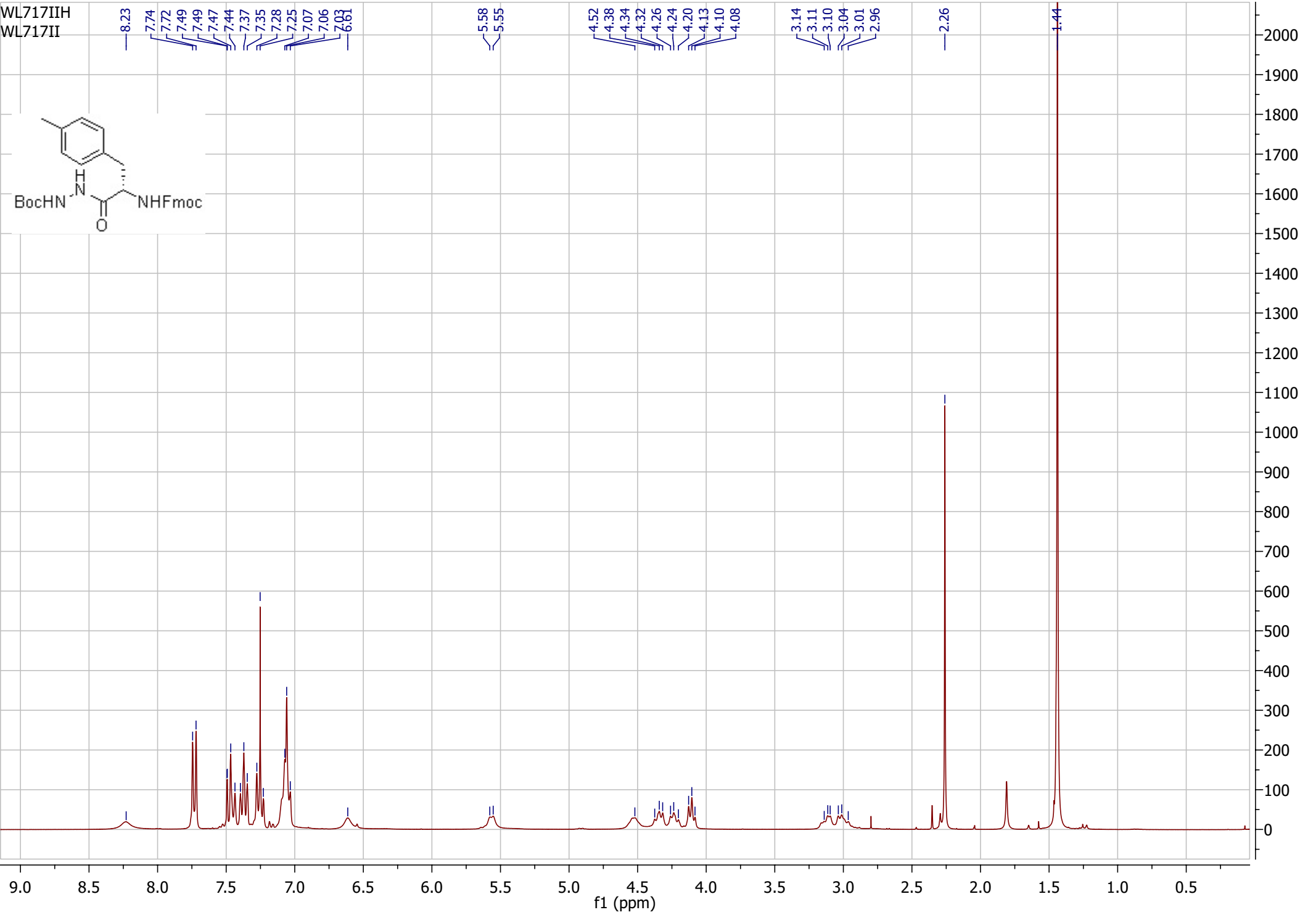

WL717IIC

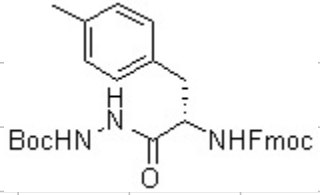
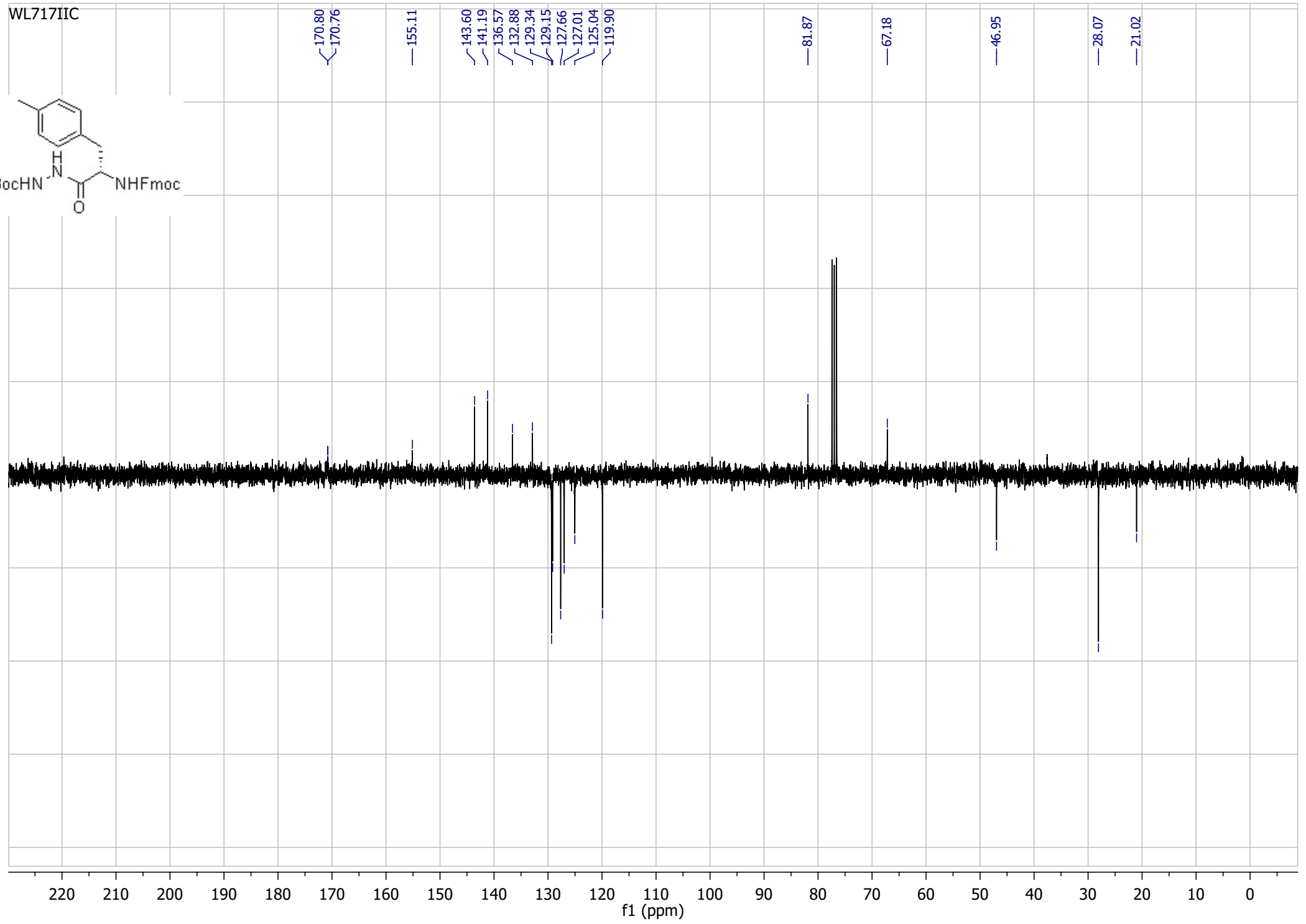
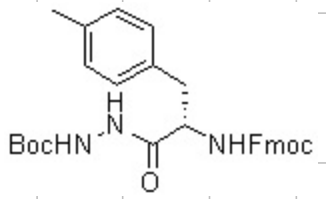

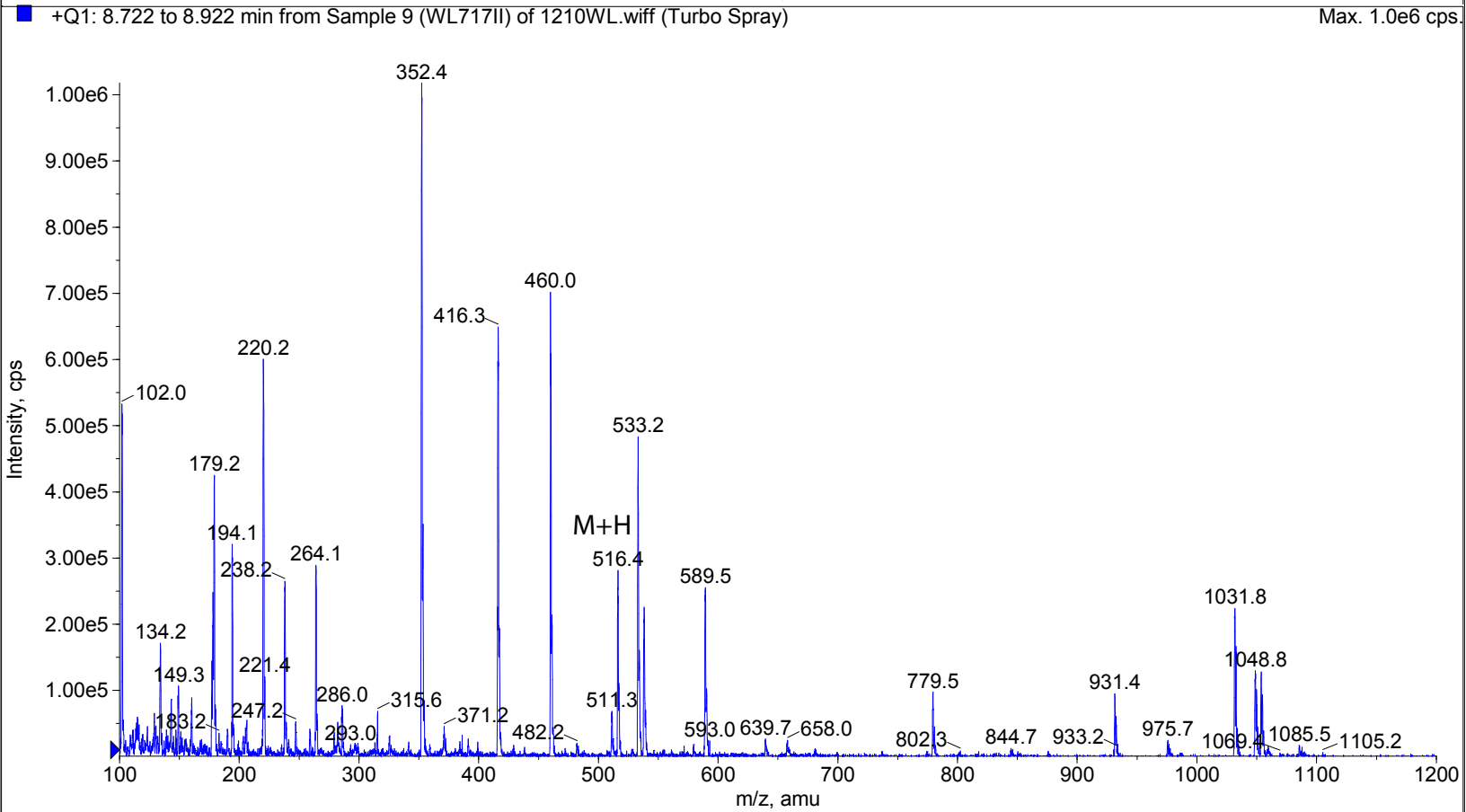
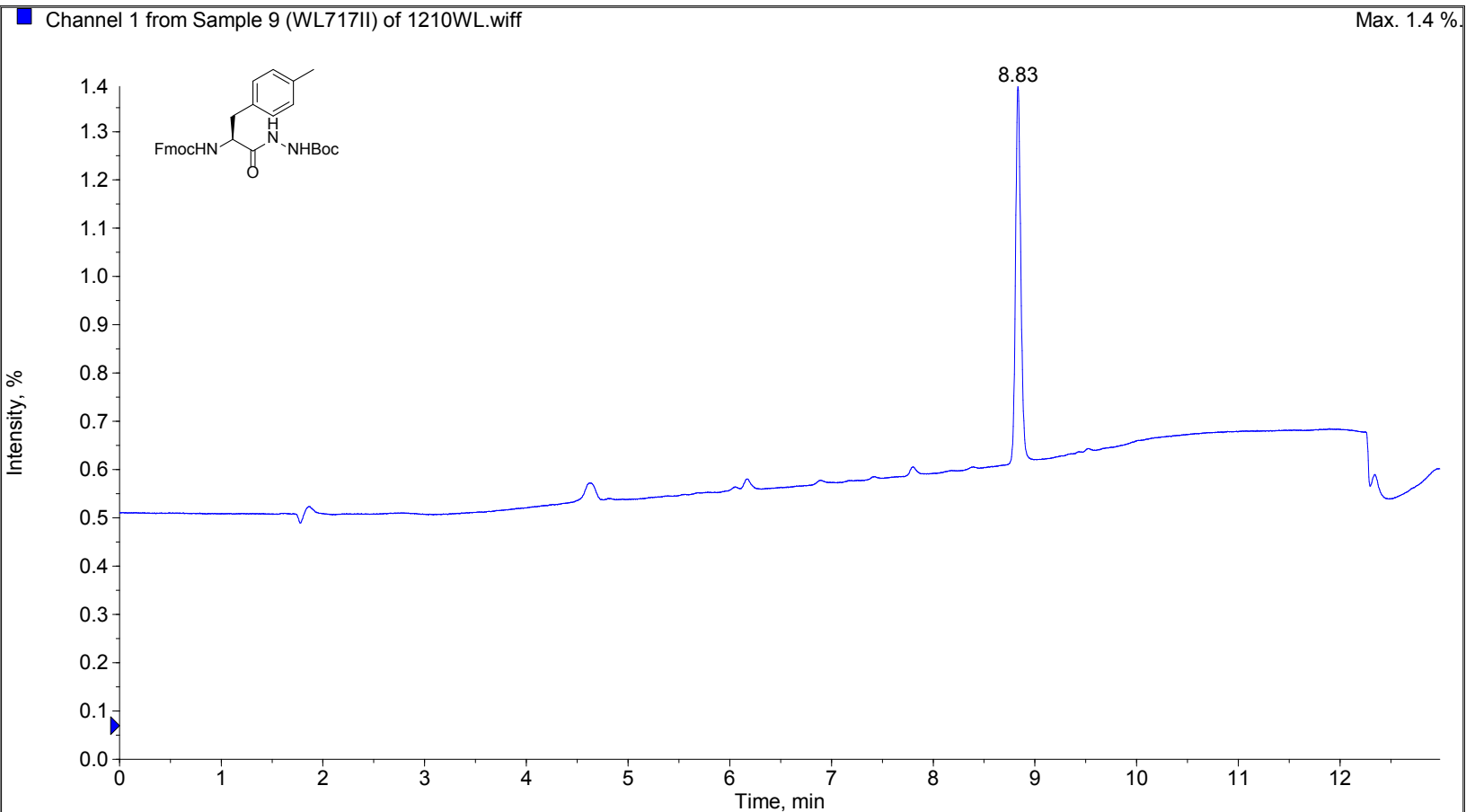

WL730H2
STANDARD 1H OBSERVE

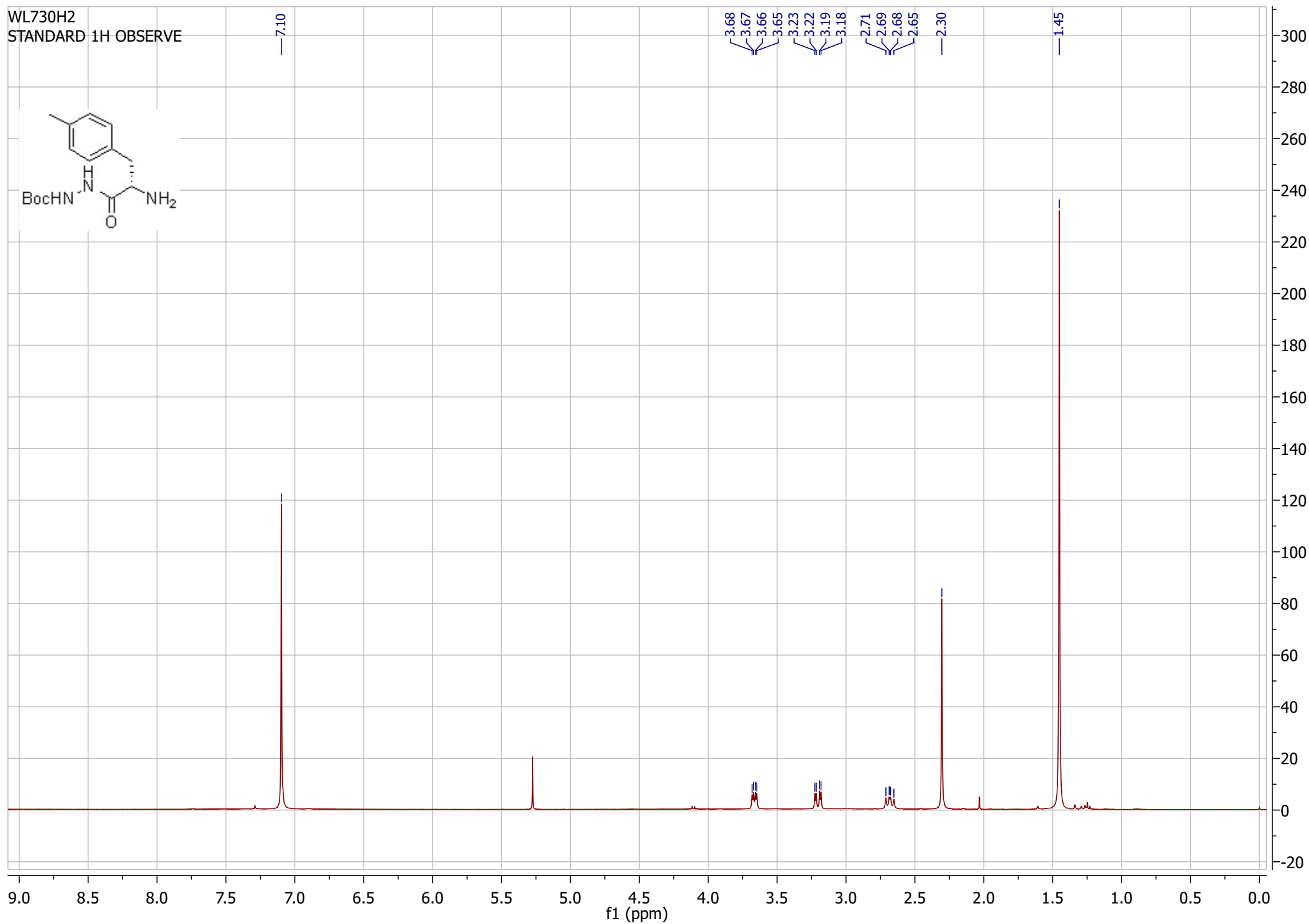
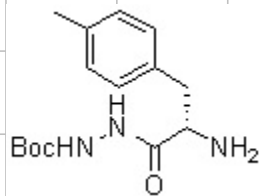

WL730C
13C OBSERVE

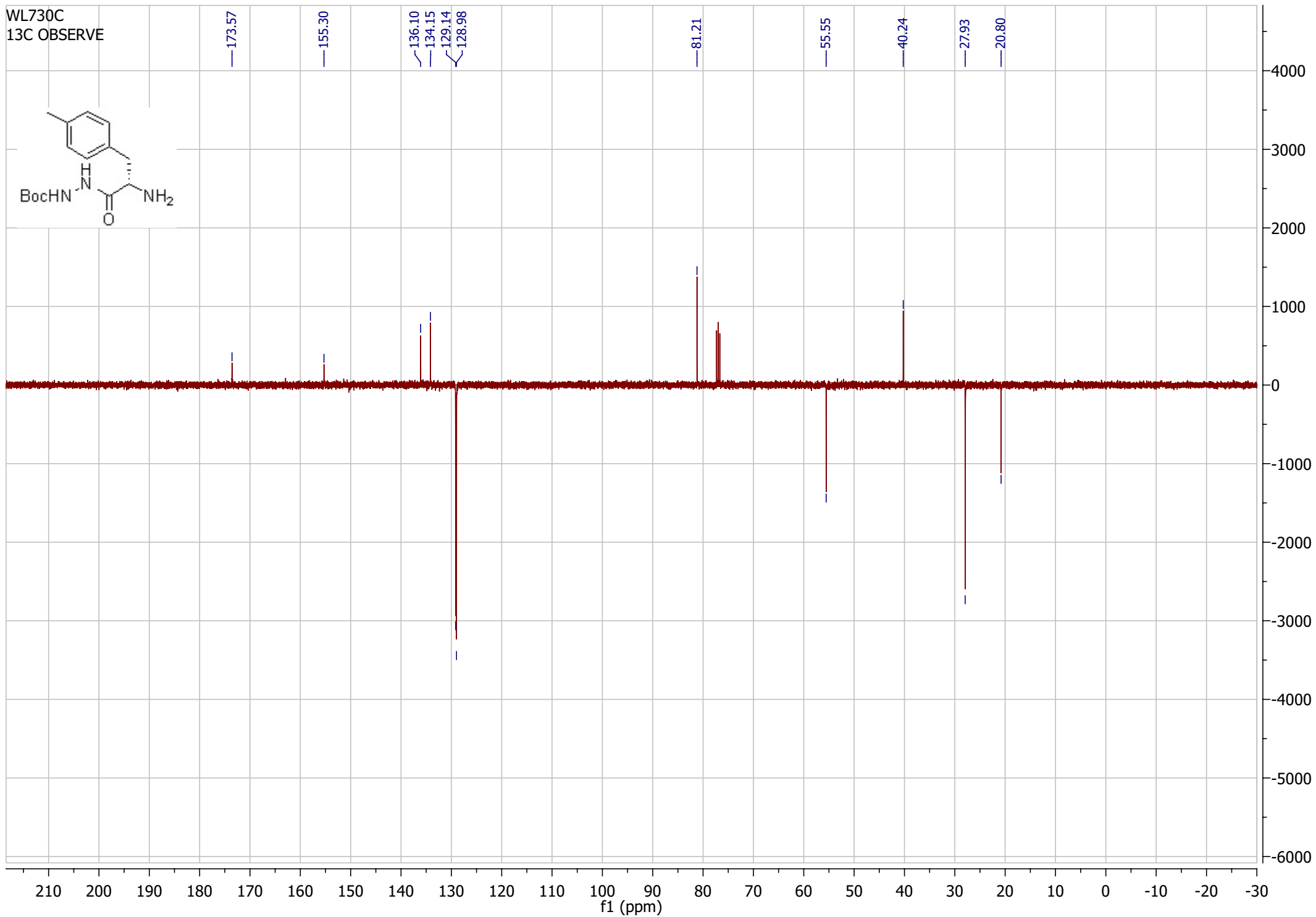
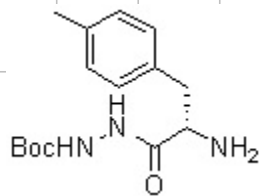

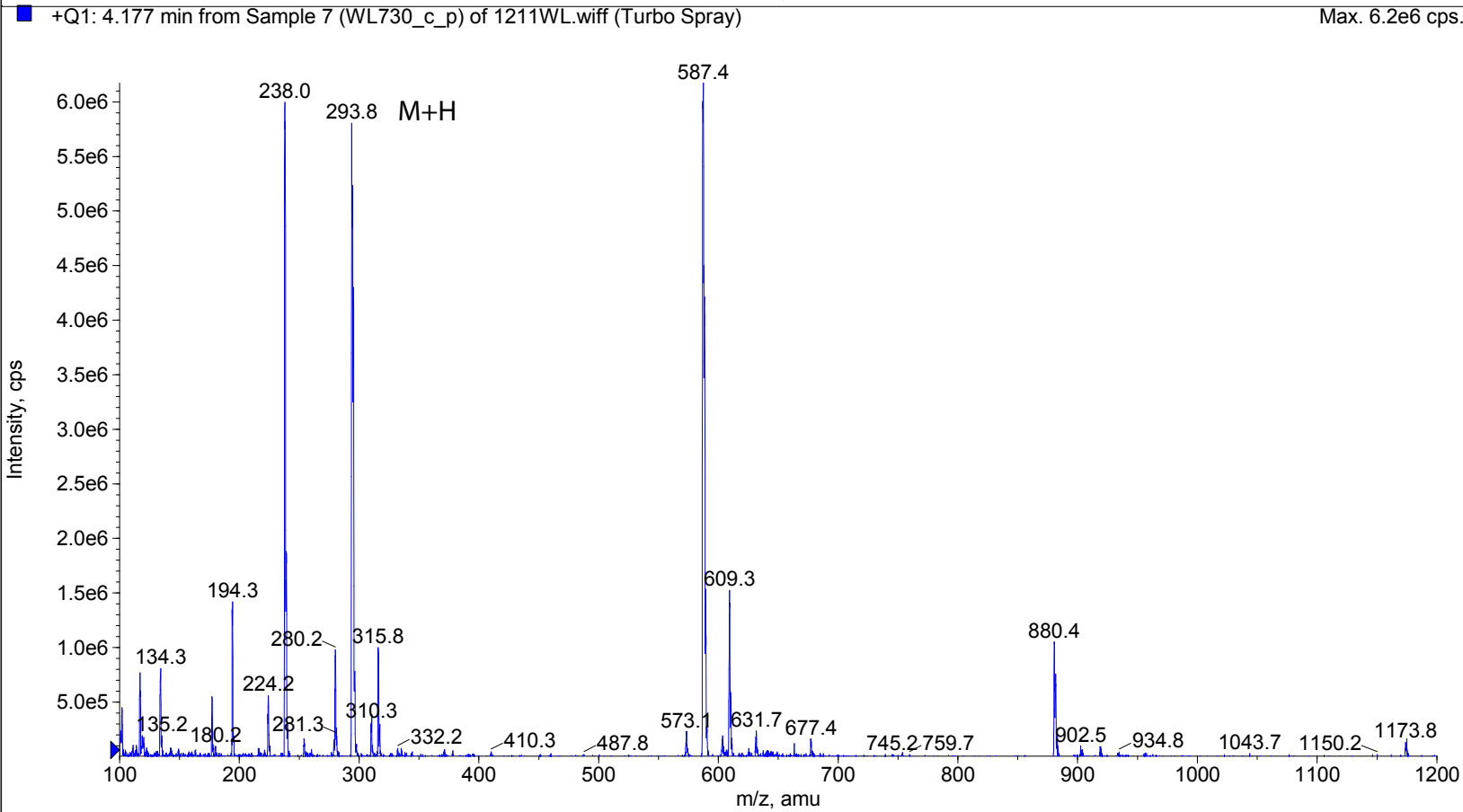
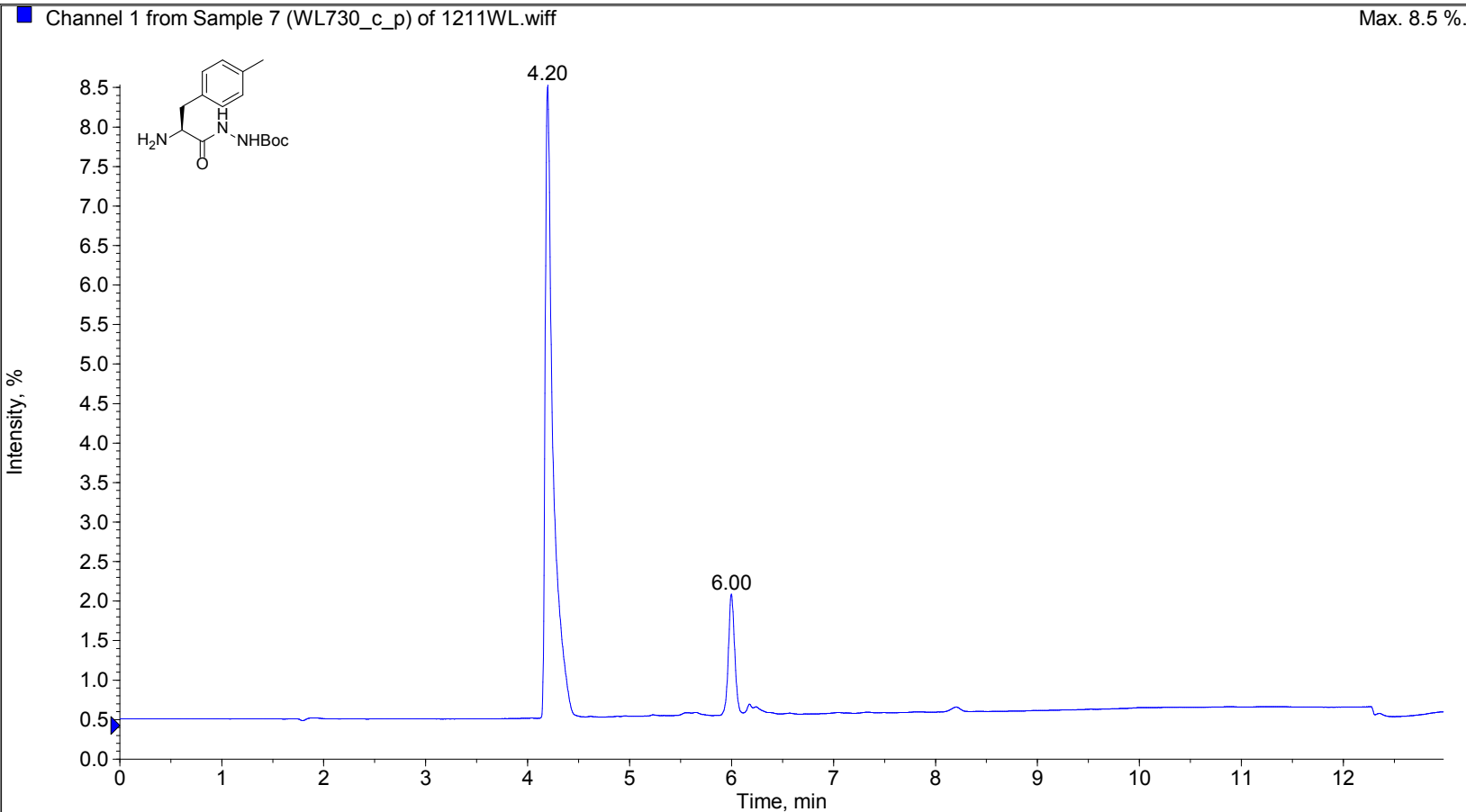

W5734I1H
STANDARD 1H OBSERVE

7.16
7.14
7.09
7.07
7.06
7.04

4.83

4.24
4.23
4.22
4.22
4.21
4.20
4.20

3.58
3.57

3.25
3.23
3.21
3.20

2.98
2.95
2.94
2.92

2.31

1.46
1.46
1.30
1.28
1.26
1.26

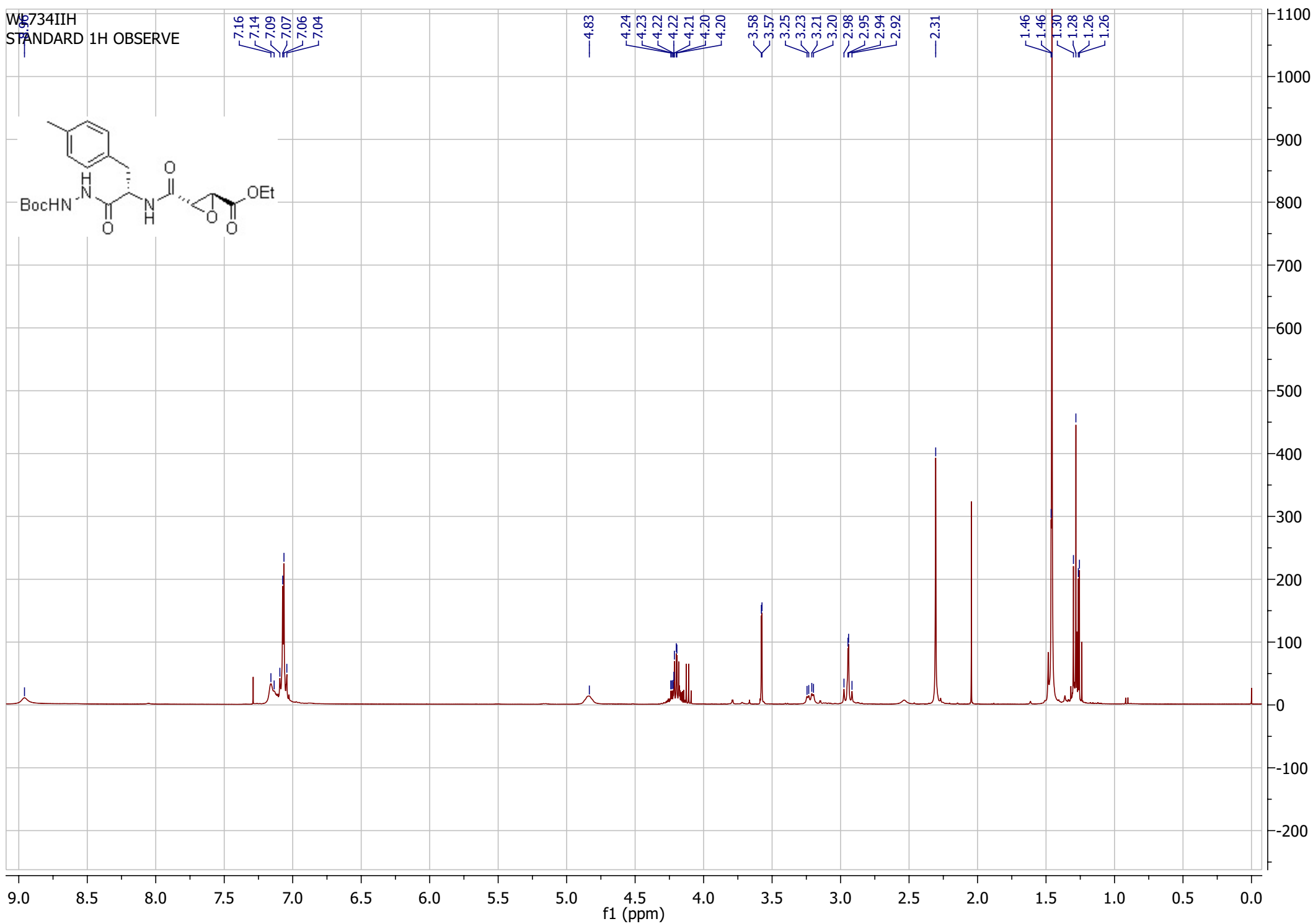
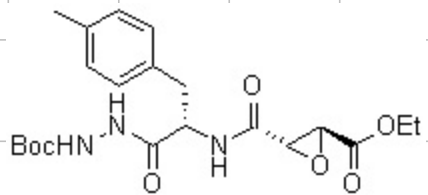

WL734IIC
13C OBSERVE

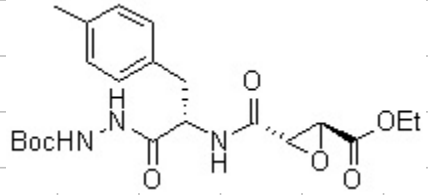

170.33
166.53
166.49

155.38

136.53
132.78
129.16
129.03

81.69

62.04

53.52
52.44
51.97

28.01

20.88

13.85

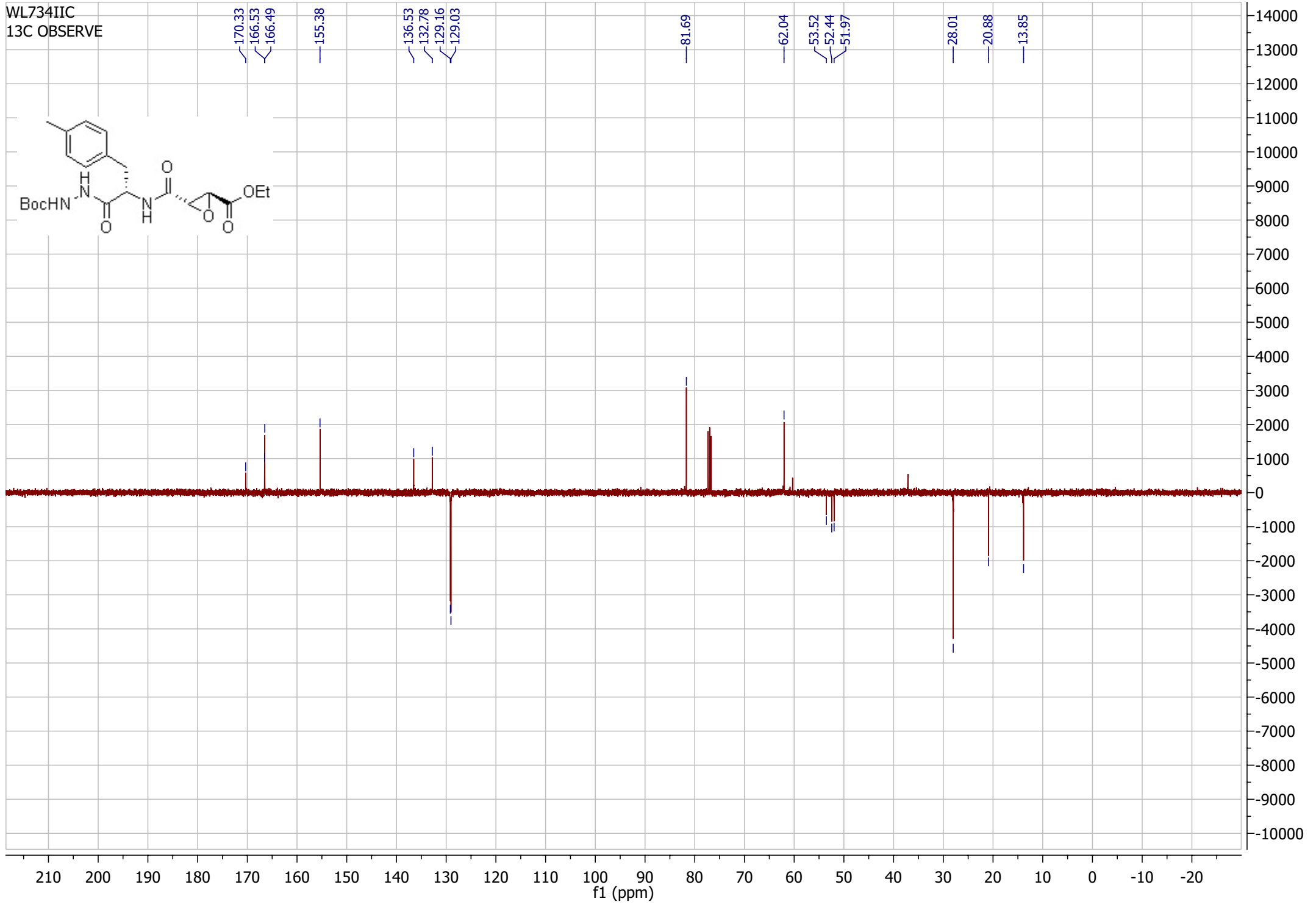

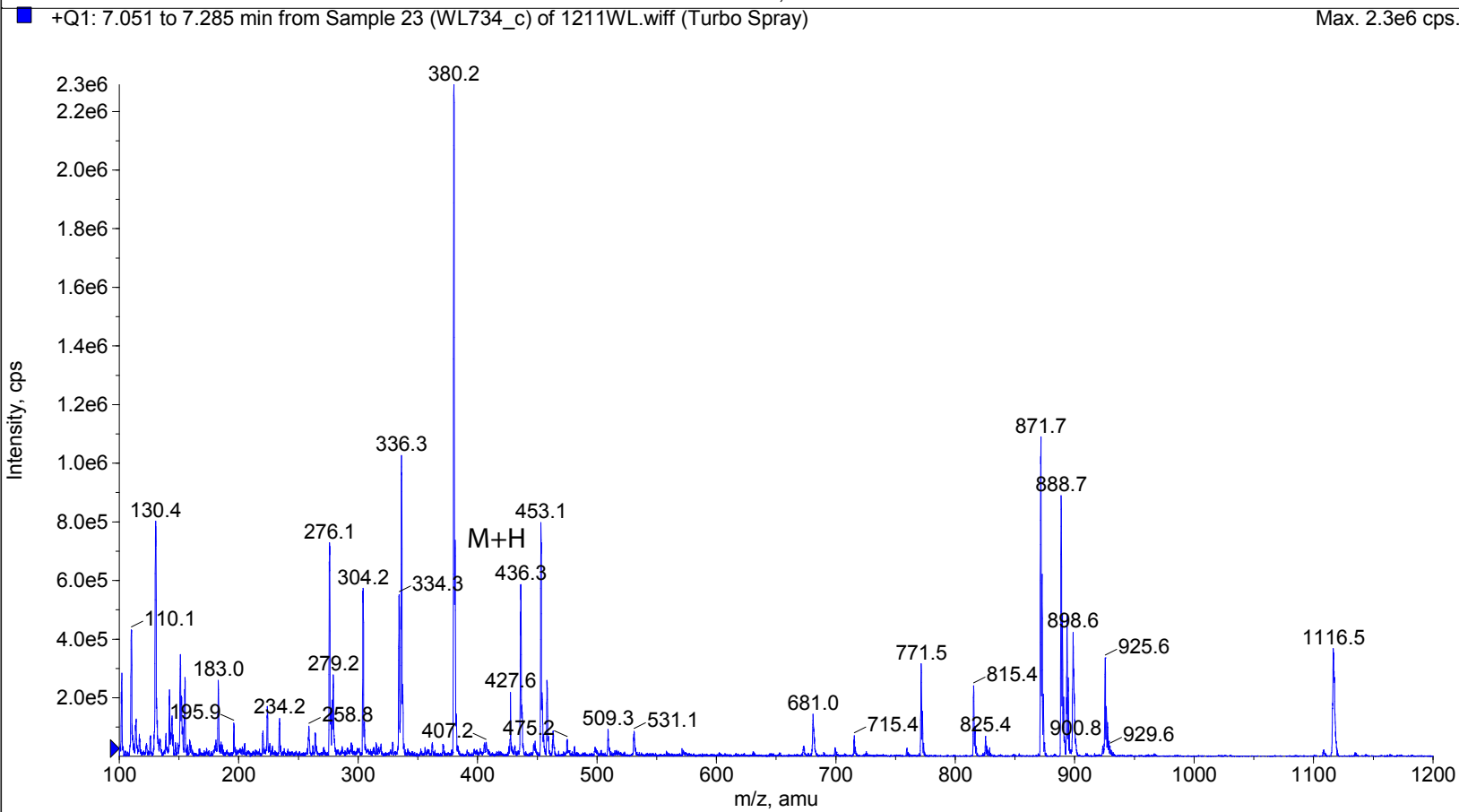
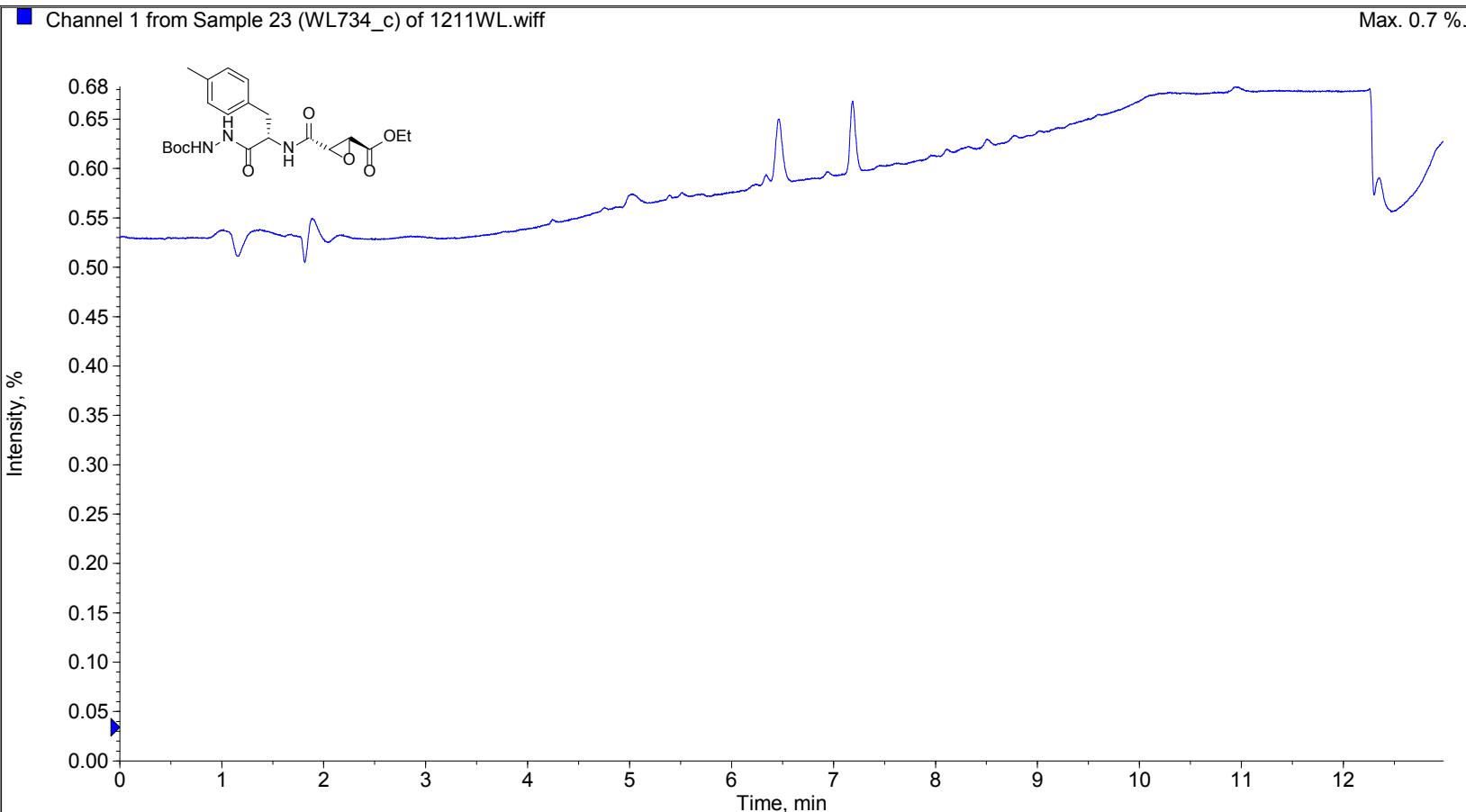

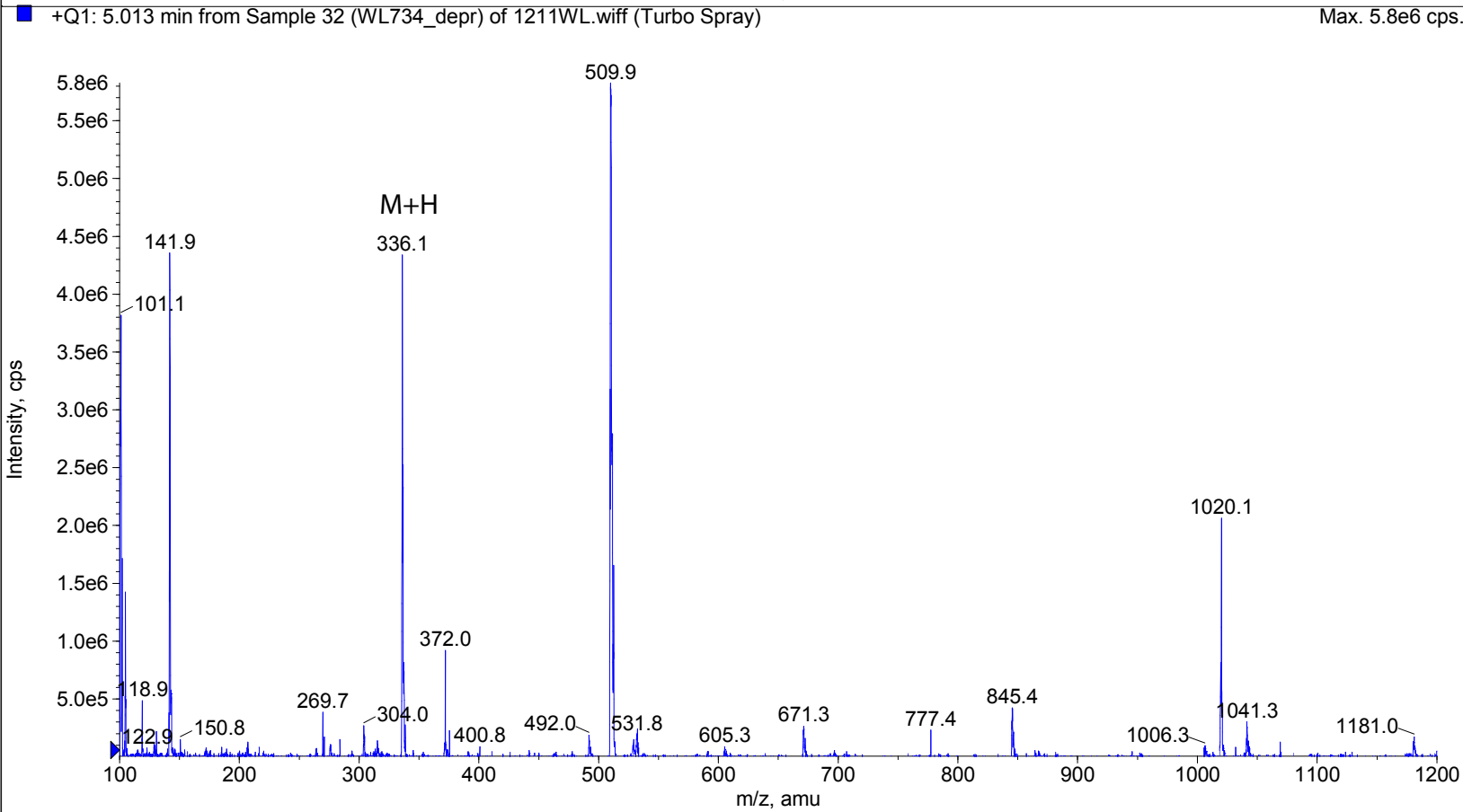
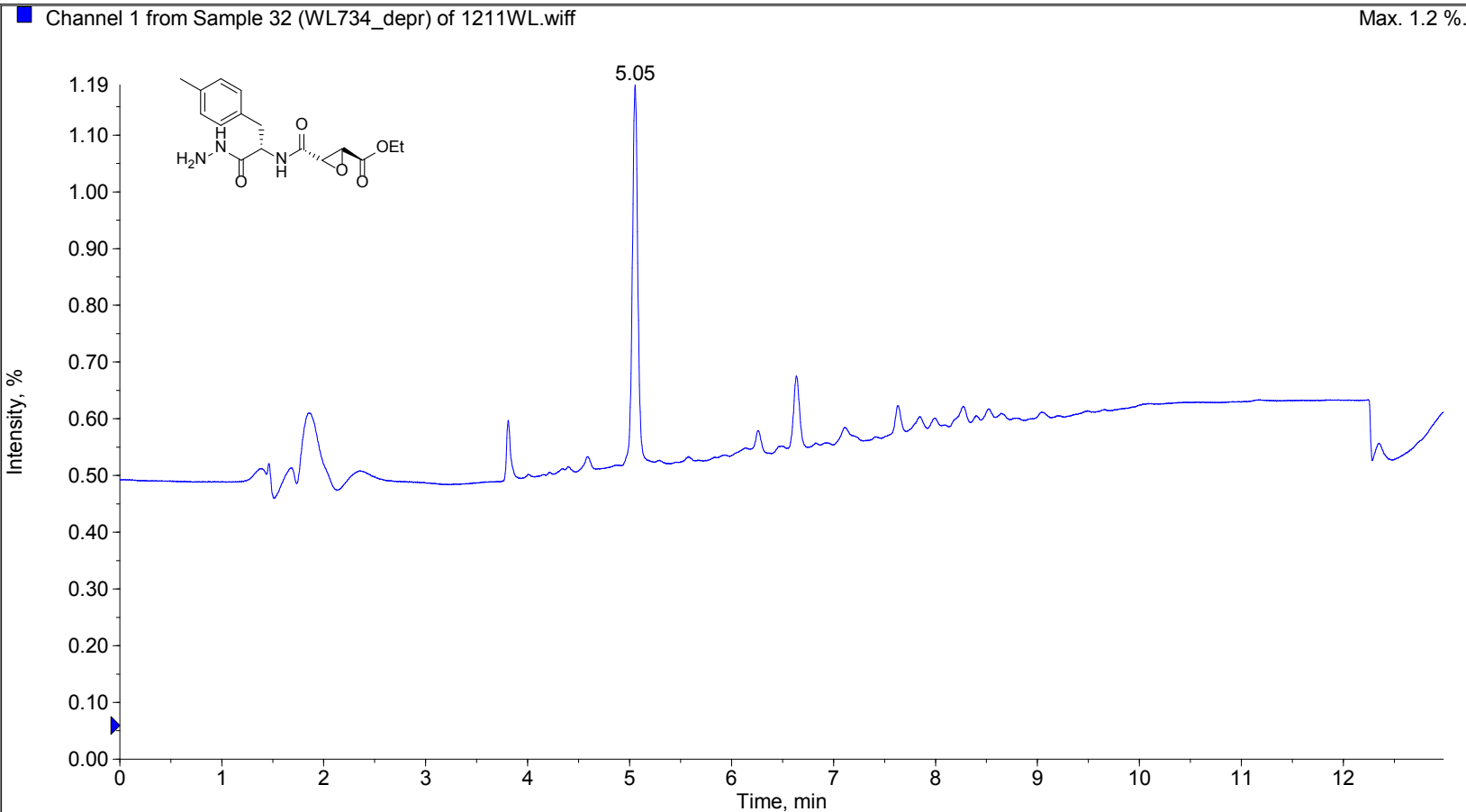

WI 11224-1

SI

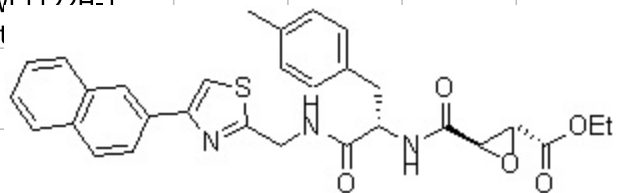

R7P

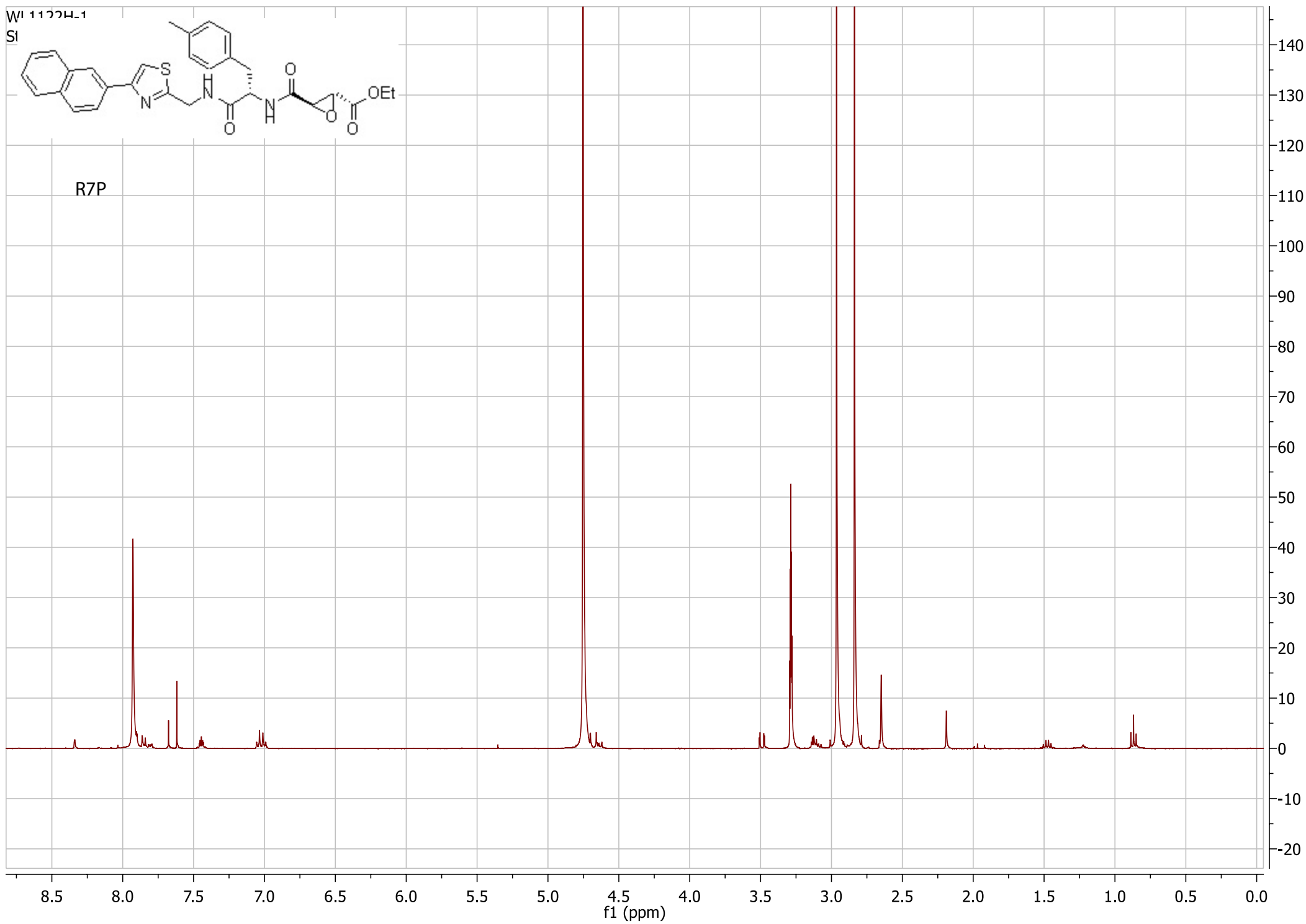

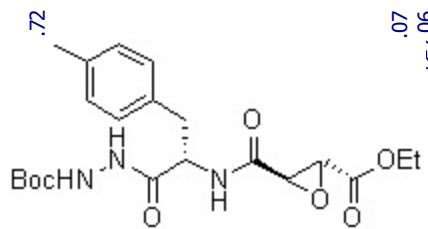

7.07
7.06
7.04
6.92
6.91

4.77
4.76

4.24
4.23
4.22
4.22
4.20
4.20
4.19
4.18

3.59
3.53
3.17
3.15
3.13
3.12

2.97
2.95
2.93
2.91

2.28

1.43
1.28
1.26
1.25

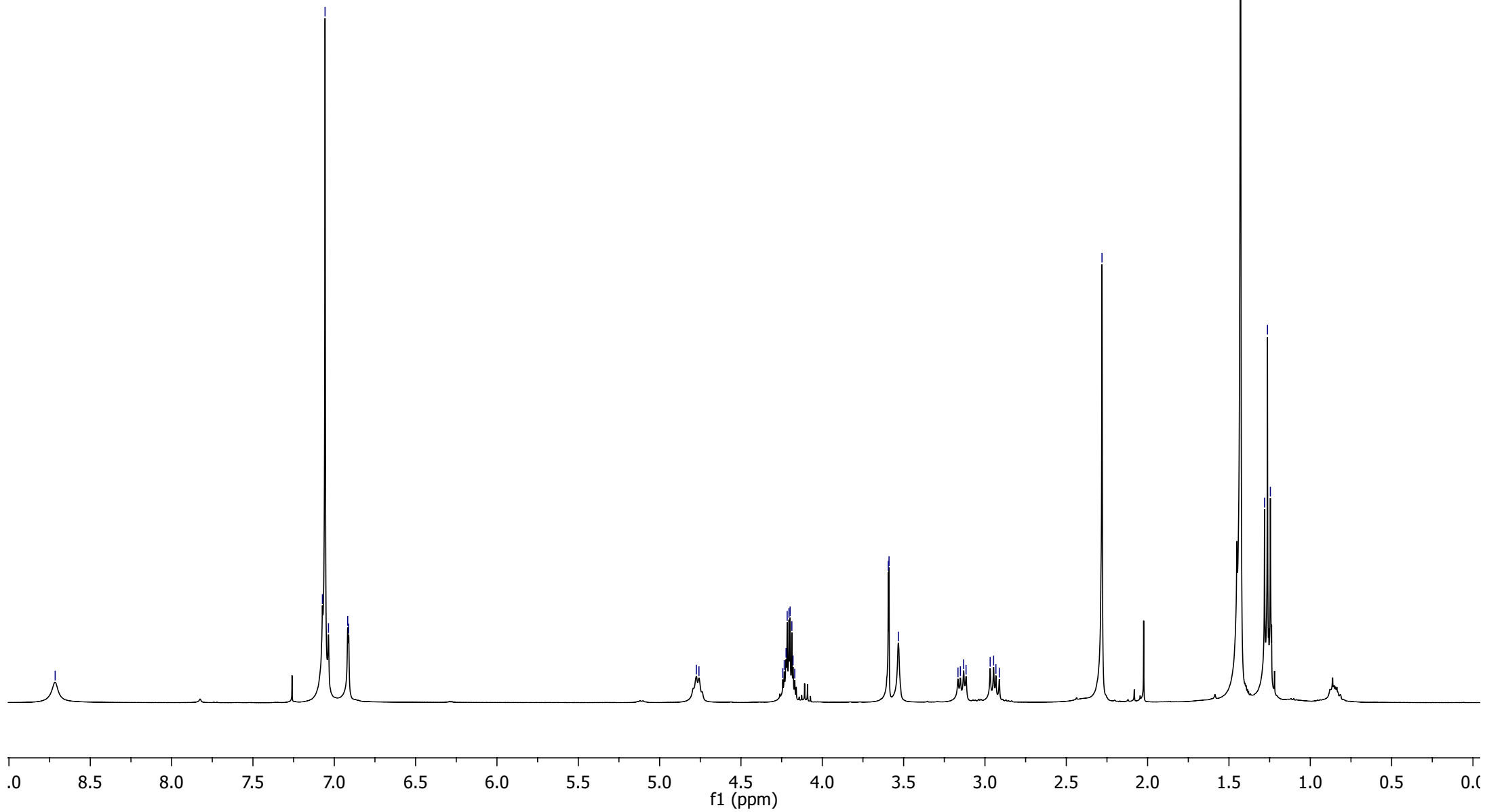

WL851C
Attached proton test experiment

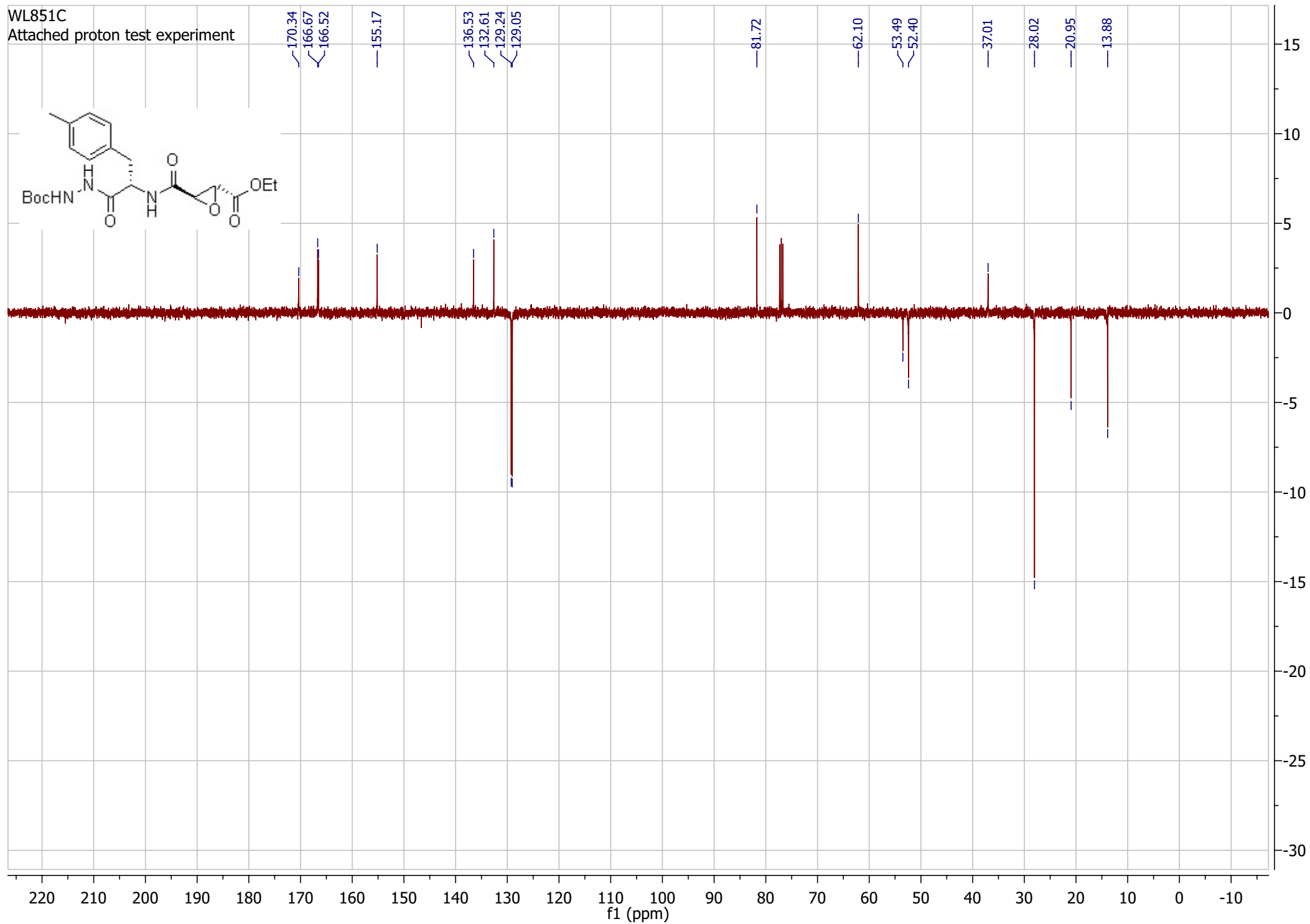
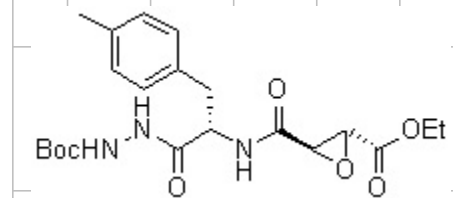

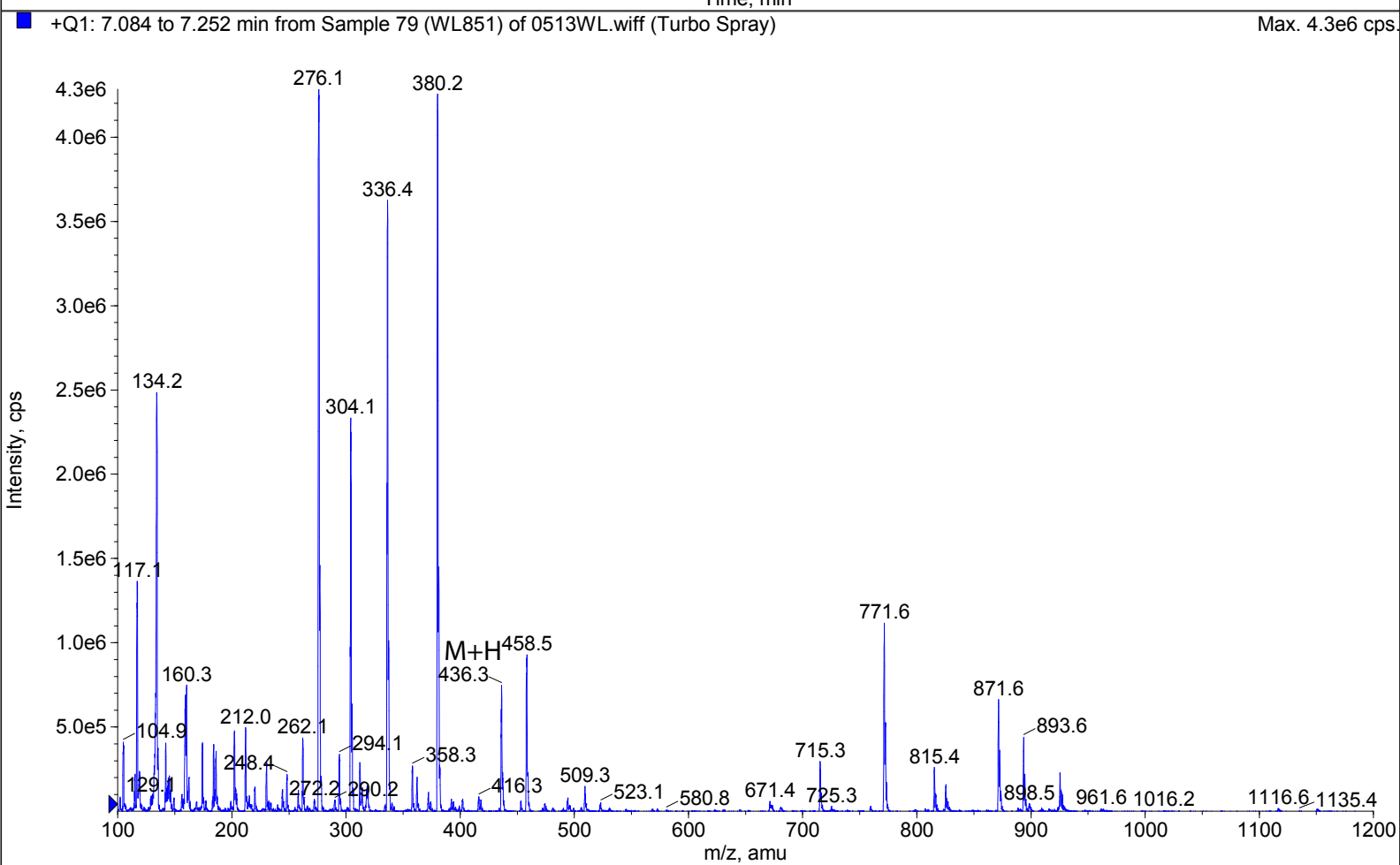
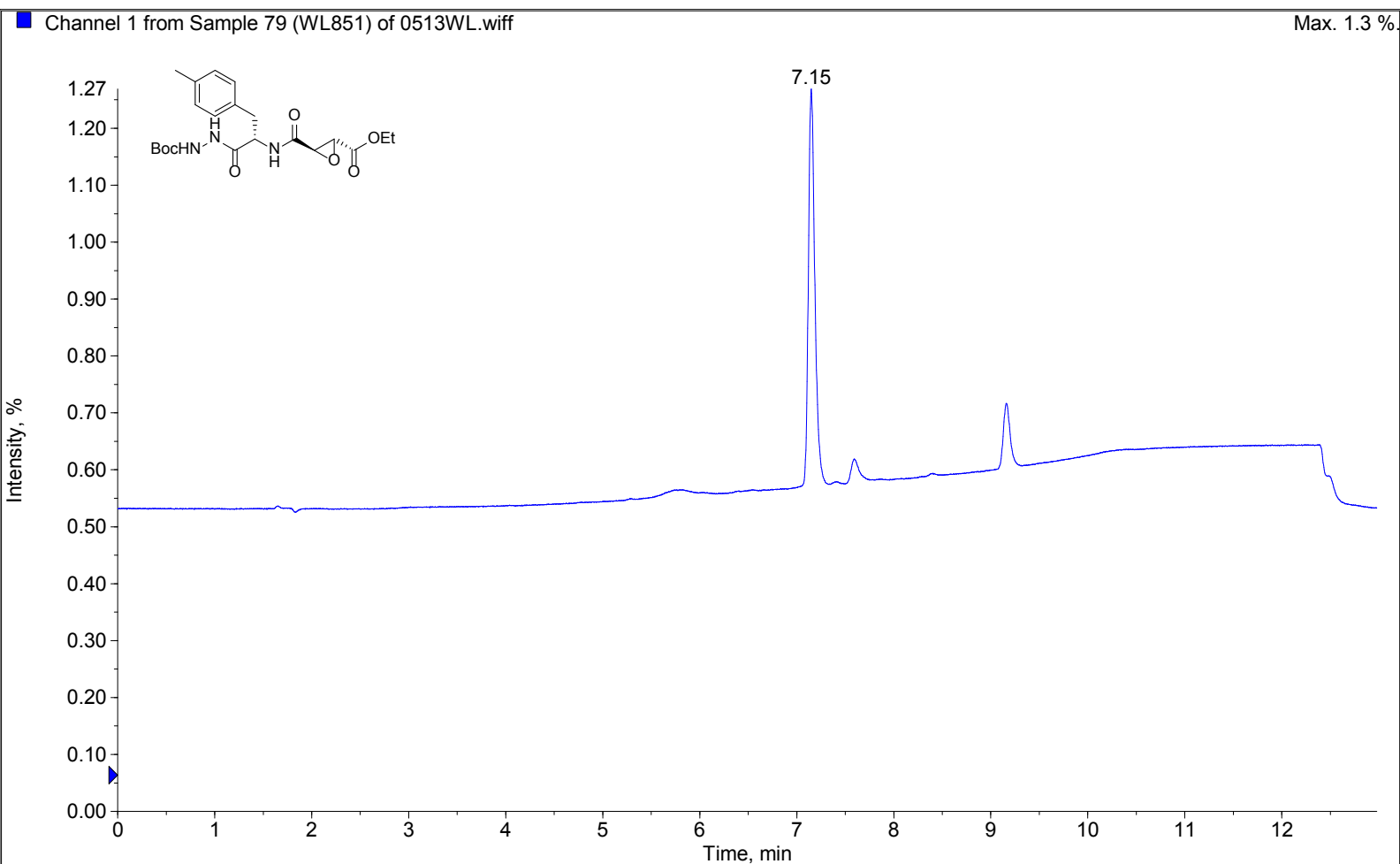

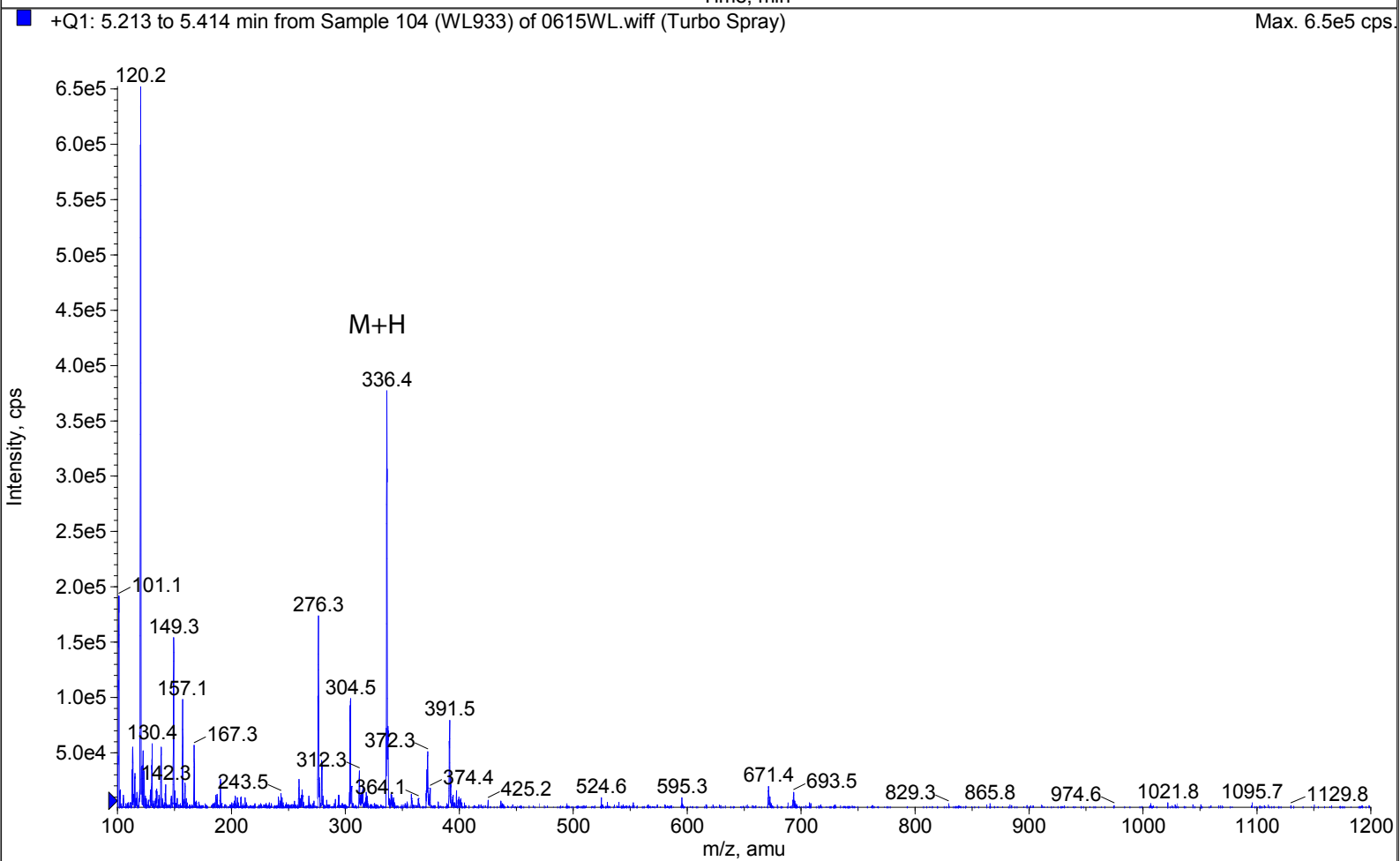
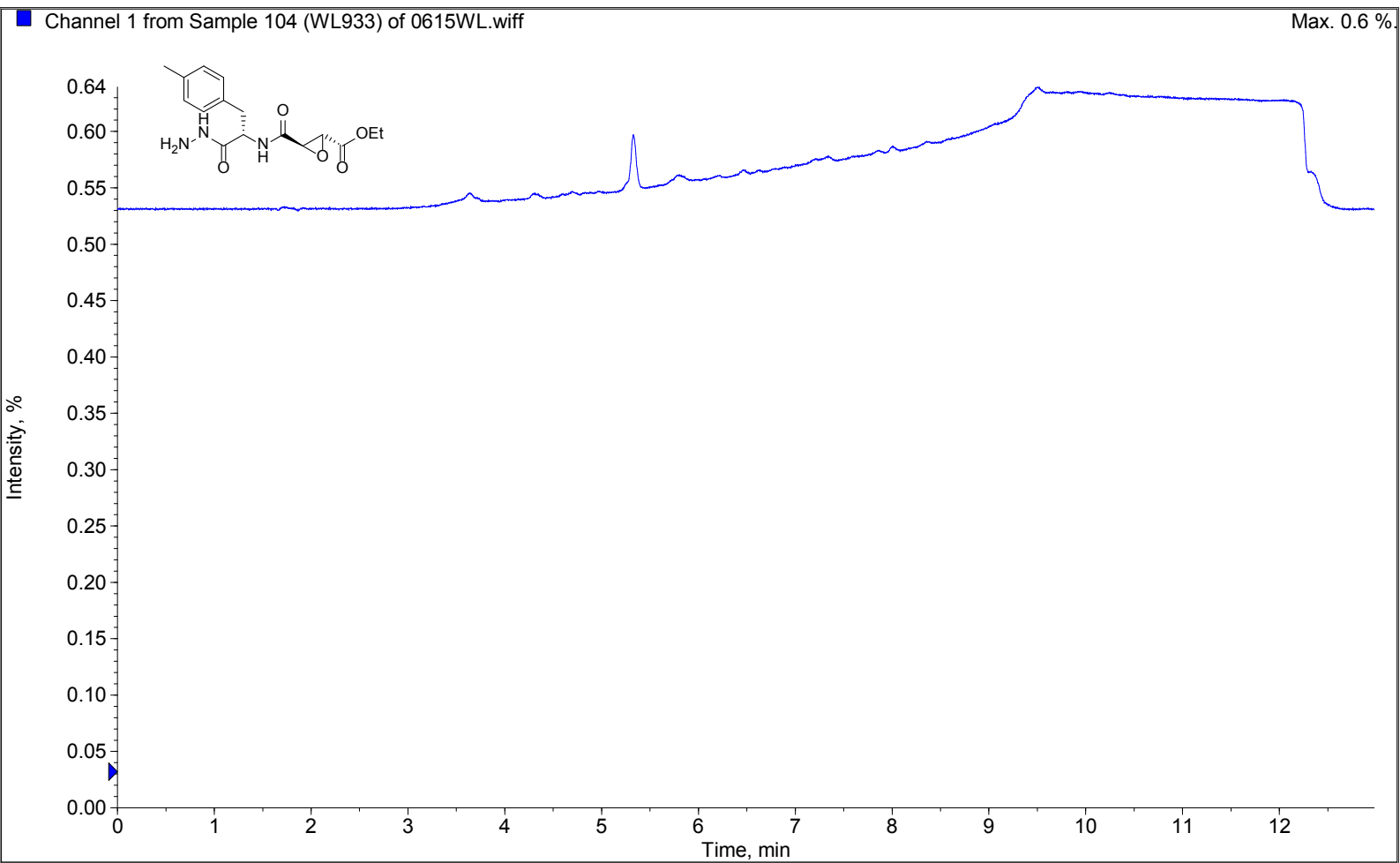

7.22
7.21
7.10
7.08
7.04
7.02
6.87
6.87
6.85
6.85
6.74
6.72

5.94

4.63
4.61
4.27
4.25
4.24
4.23
4.22
4.04
4.02
3.98
3.97
3.88
3.67
3.67
3.16
3.14
3.13
3.12
2.98
2.96
2.94
2.91
2.88
2.75
2.75

1.68

1.32
1.30
1.28
1.25

S1Et

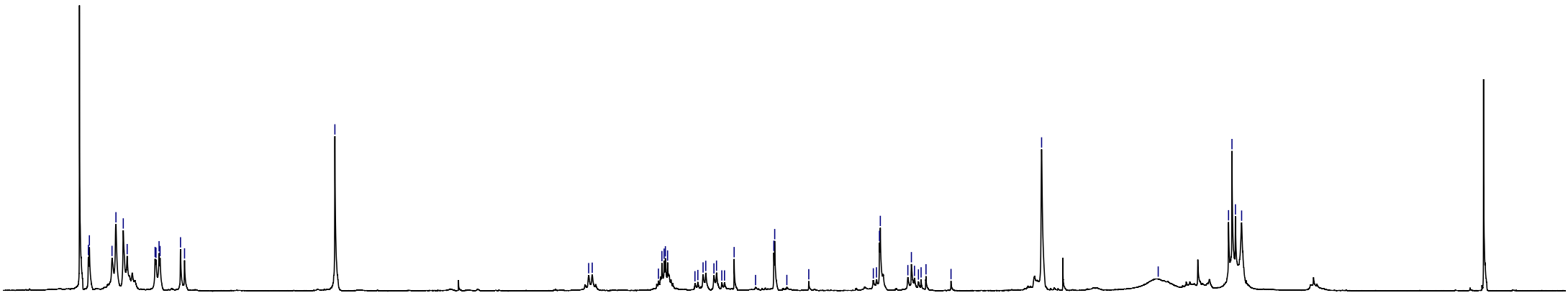
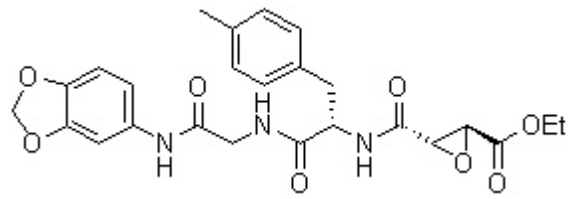

7.5 7.0 6.5 6.0 5.5 5.0 4.5 4.0 3.5 3.0 2.5 2.0 1.5 1.0 0.5 0.0

f1 (ppm)

Channel 1 from Sample 41 (WL740) of 1211WL.wiff

Max. 1.1 %

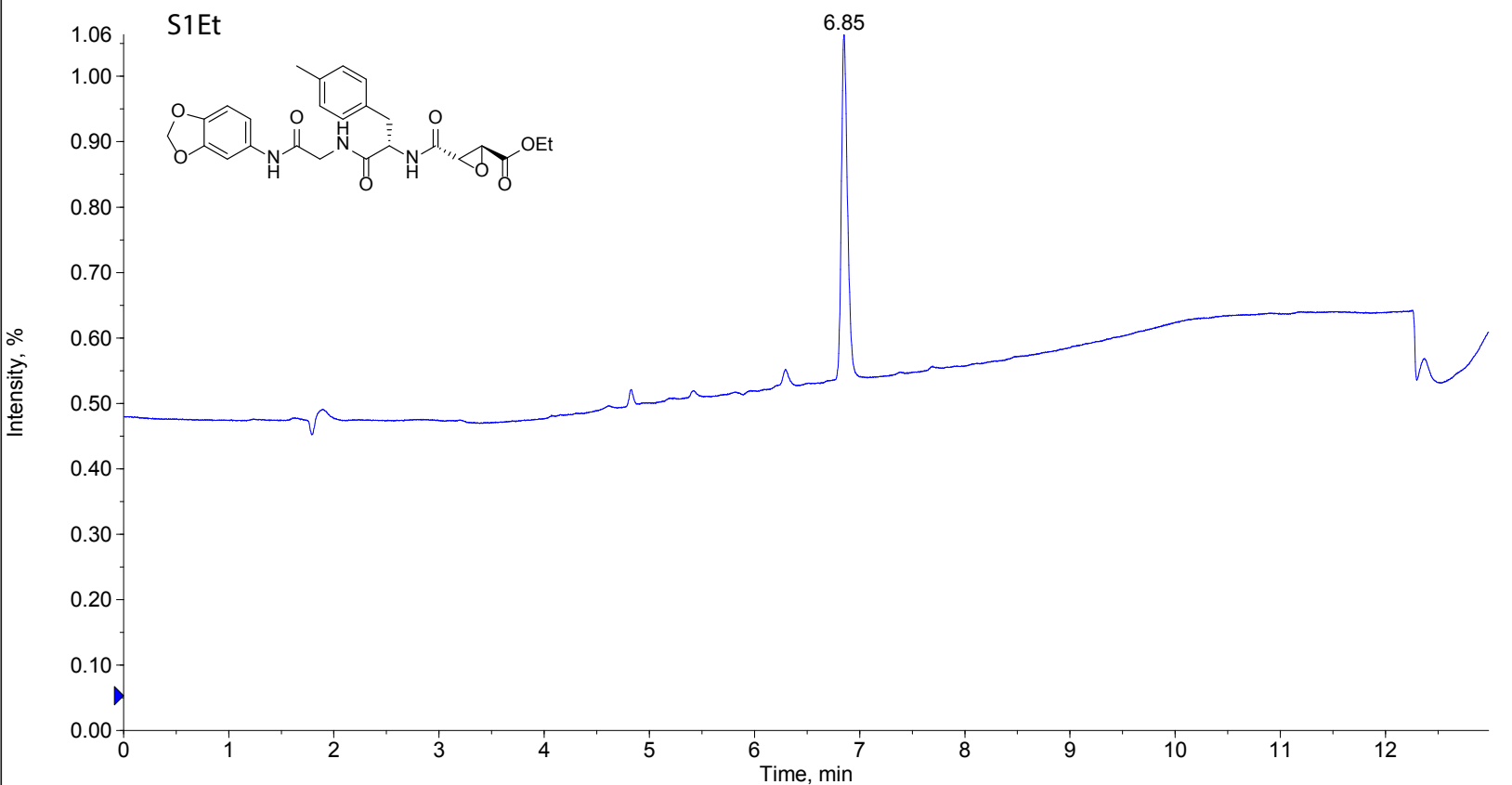

+Q1: 6.851 min from Sample 41 (WL740) of 1211WL.wiff (Turbo Spray)

Max. 2.6e6 cps

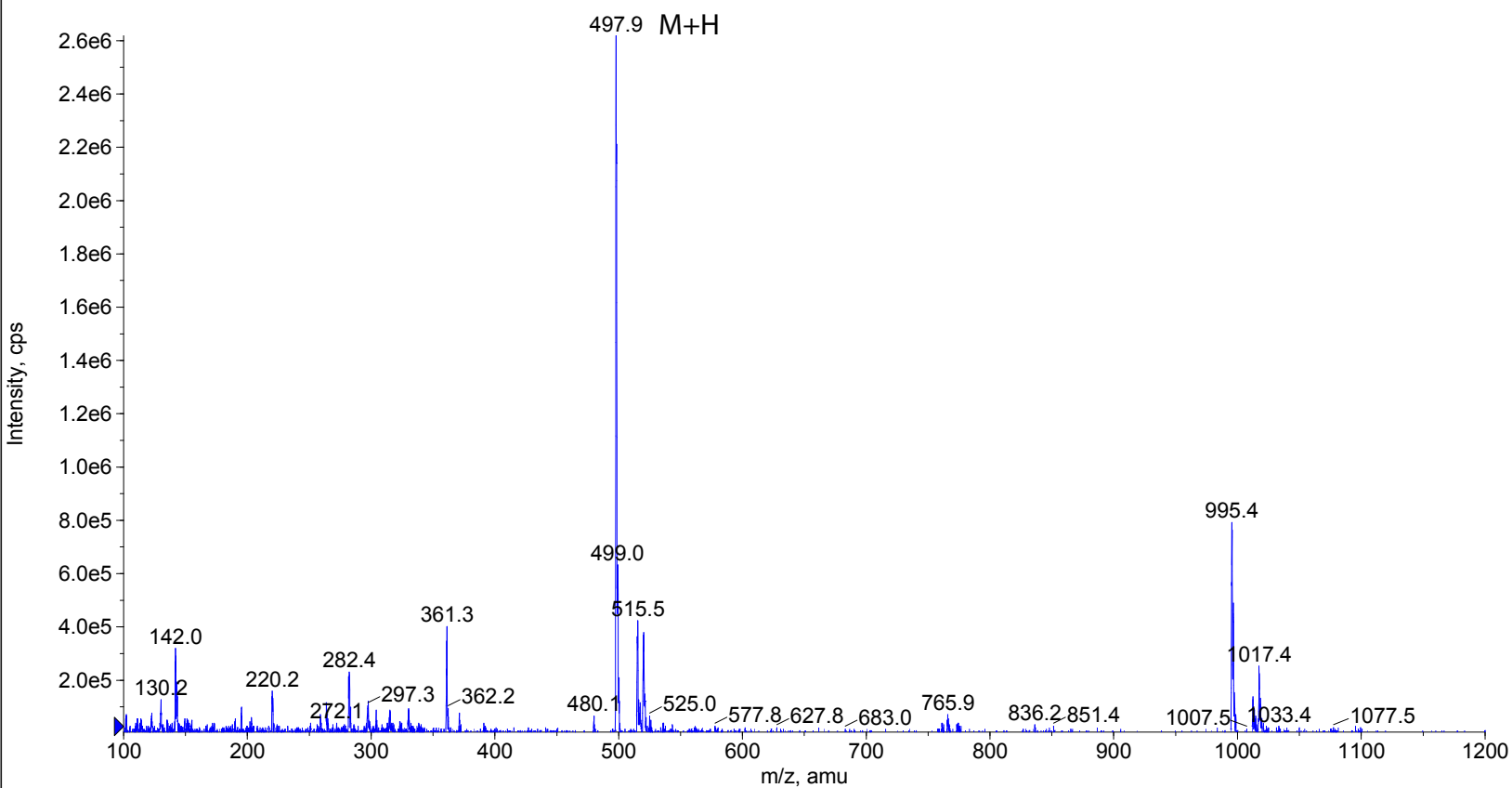

S2Et

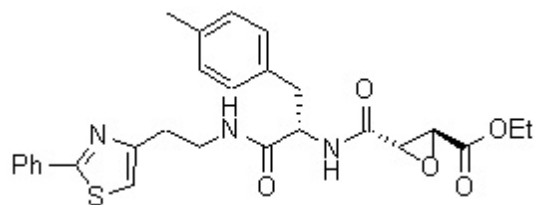

7.90
7.90
7.88
7.88
7.46
7.44
7.44
7.43
7.26
7.02
7.00
6.98
6.87
6.67
6.65
6.57

4.58
4.56
4.54
4.52
4.25
4.24
4.23
4.22

3.62
3.61
3.60
3.56
3.56

3.05
3.05
3.04
3.02
2.96
2.94
2.93
2.91
2.88
2.88

1.32
1.30
1.29
1.25

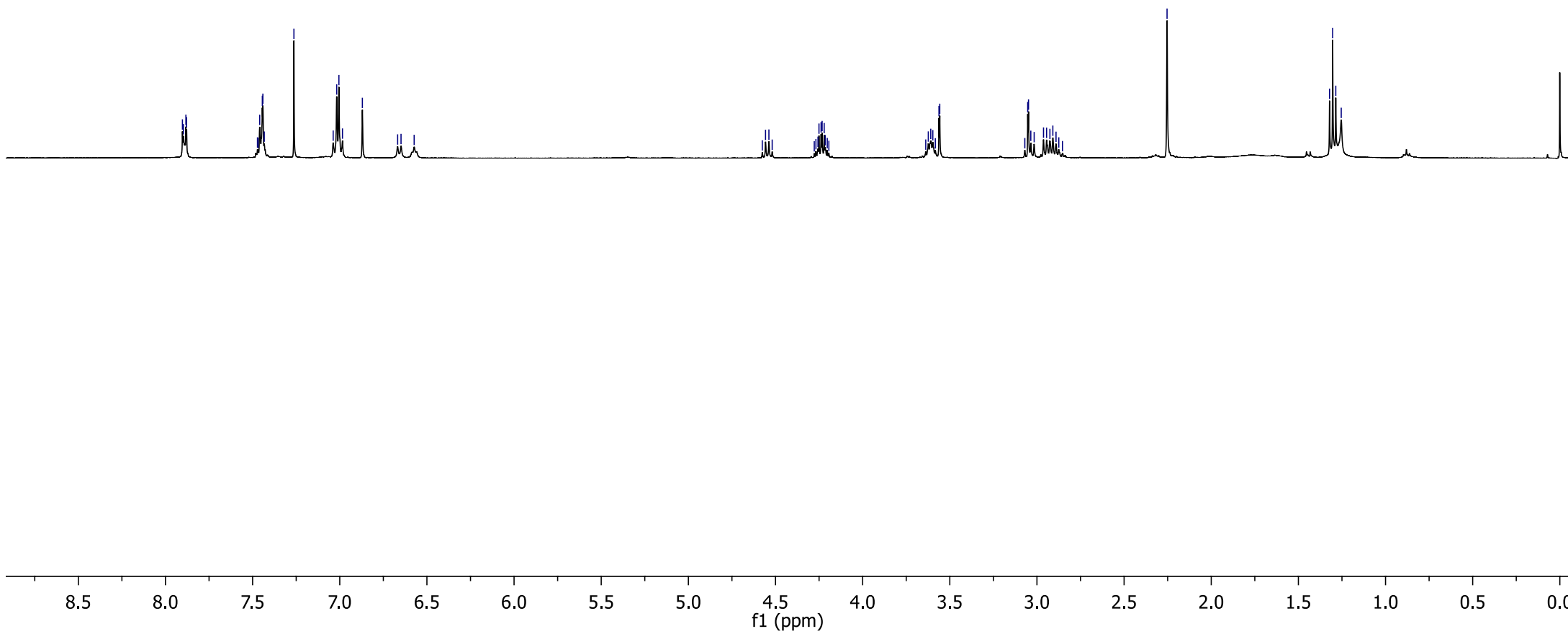

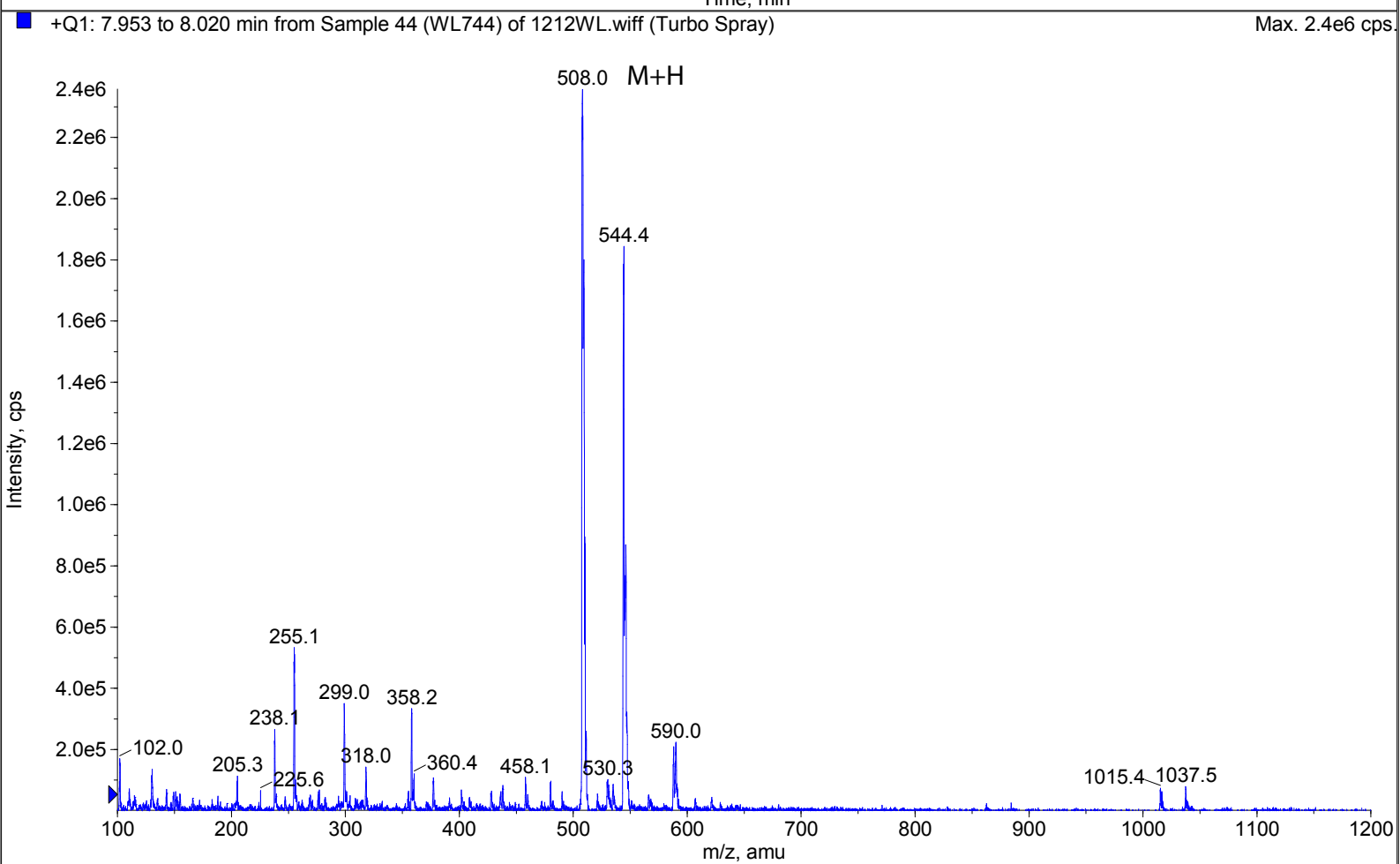
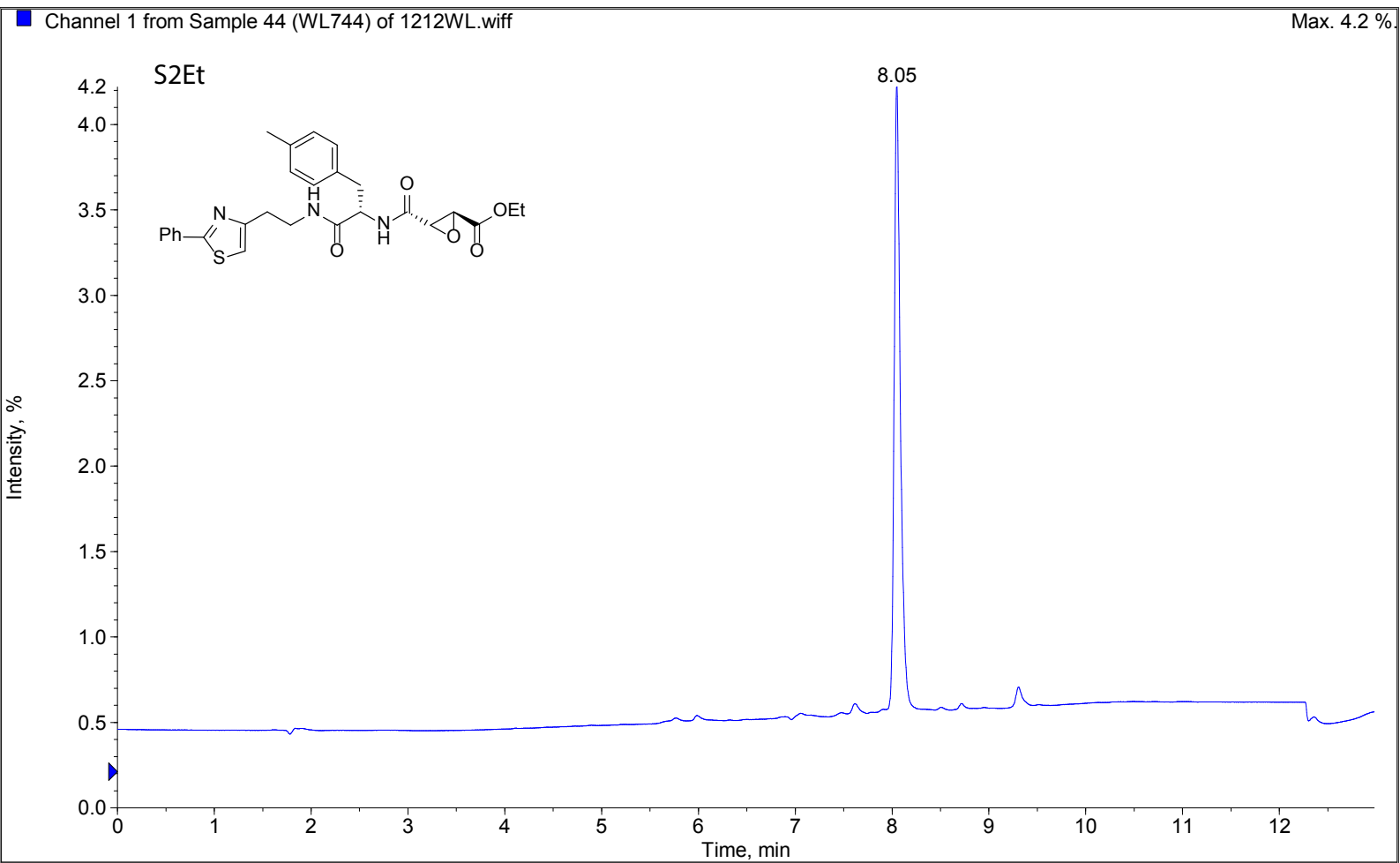

S3Et

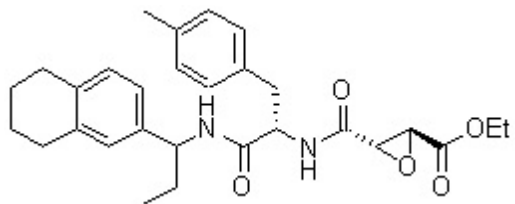

7.13
6.99
6.97
6.96
6.89
6.86
6.84

4.71
4.69
4.68
4.66
4.65
4.63
4.59
4.57

4.26
4.26
4.25
4.25
4.24

3.62
3.61
3.57
3.57
3.47

3.26
3.25
3.19
3.02
3.00

2.83
2.81
2.78
2.75
2.74
2.73
2.28

1.84
1.83
1.82
1.81
1.81
1.80
1.79
1.79

1.77
1.76
1.74
1.61

0.89
0.88
0.76
0.75
0.74

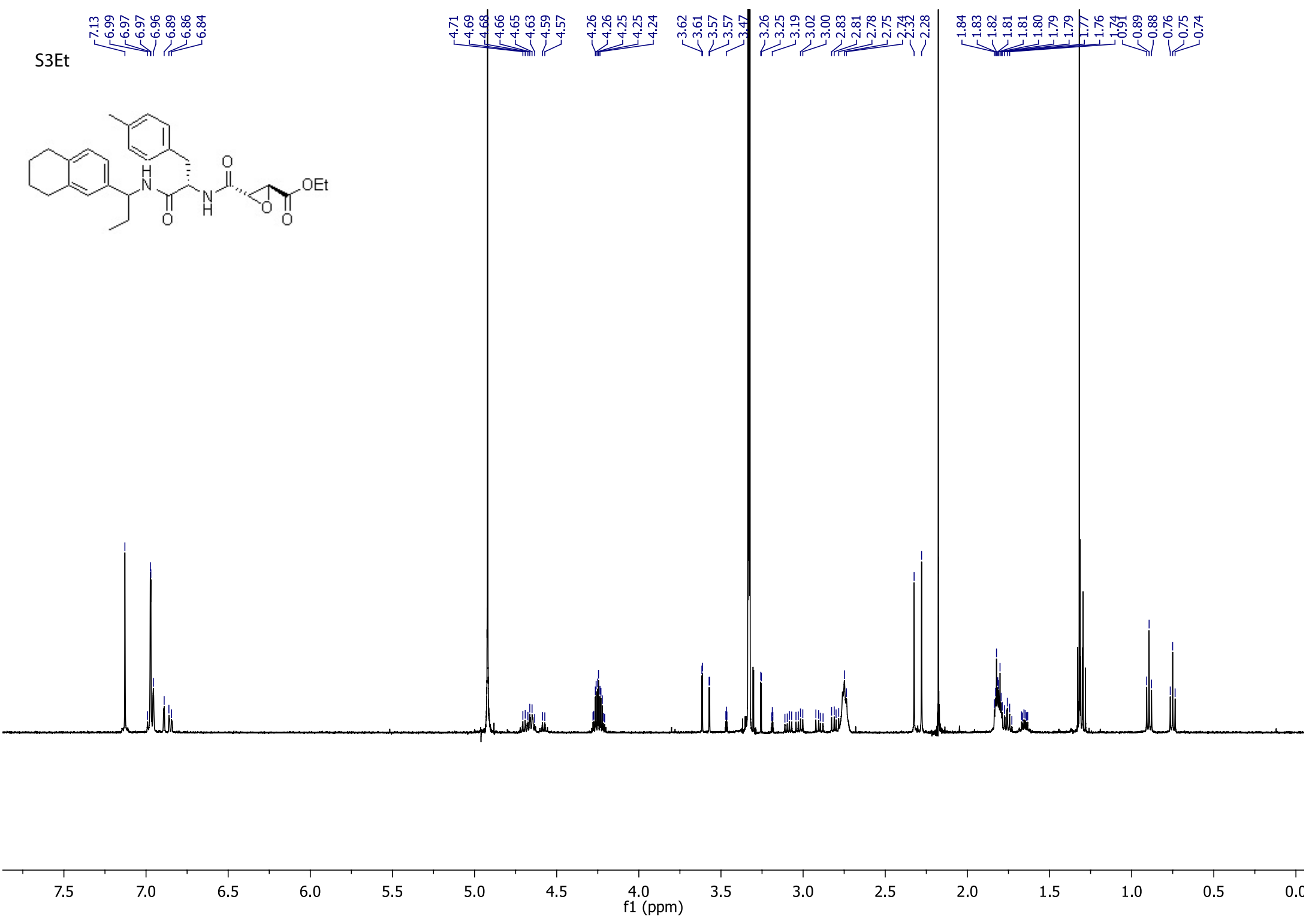

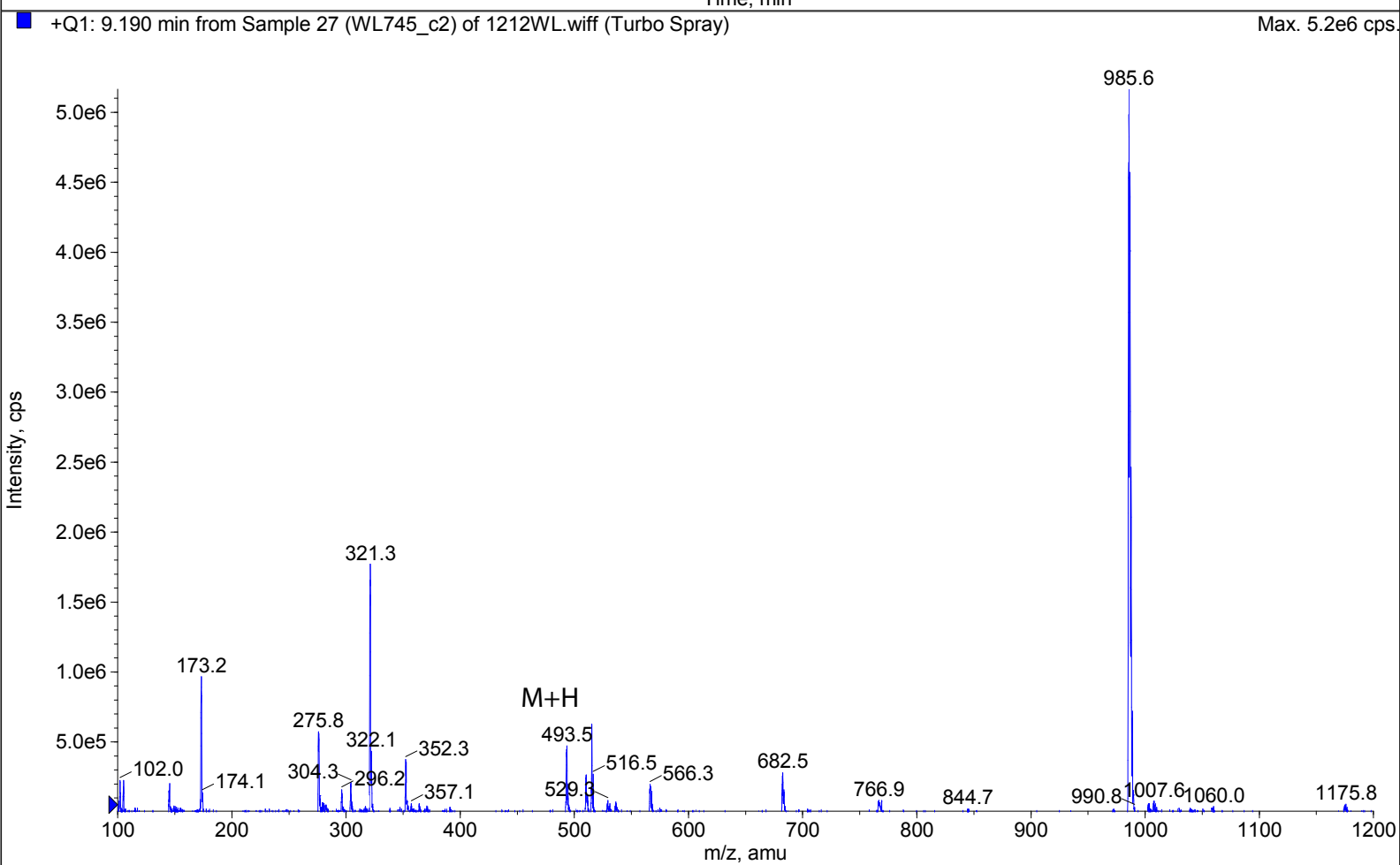
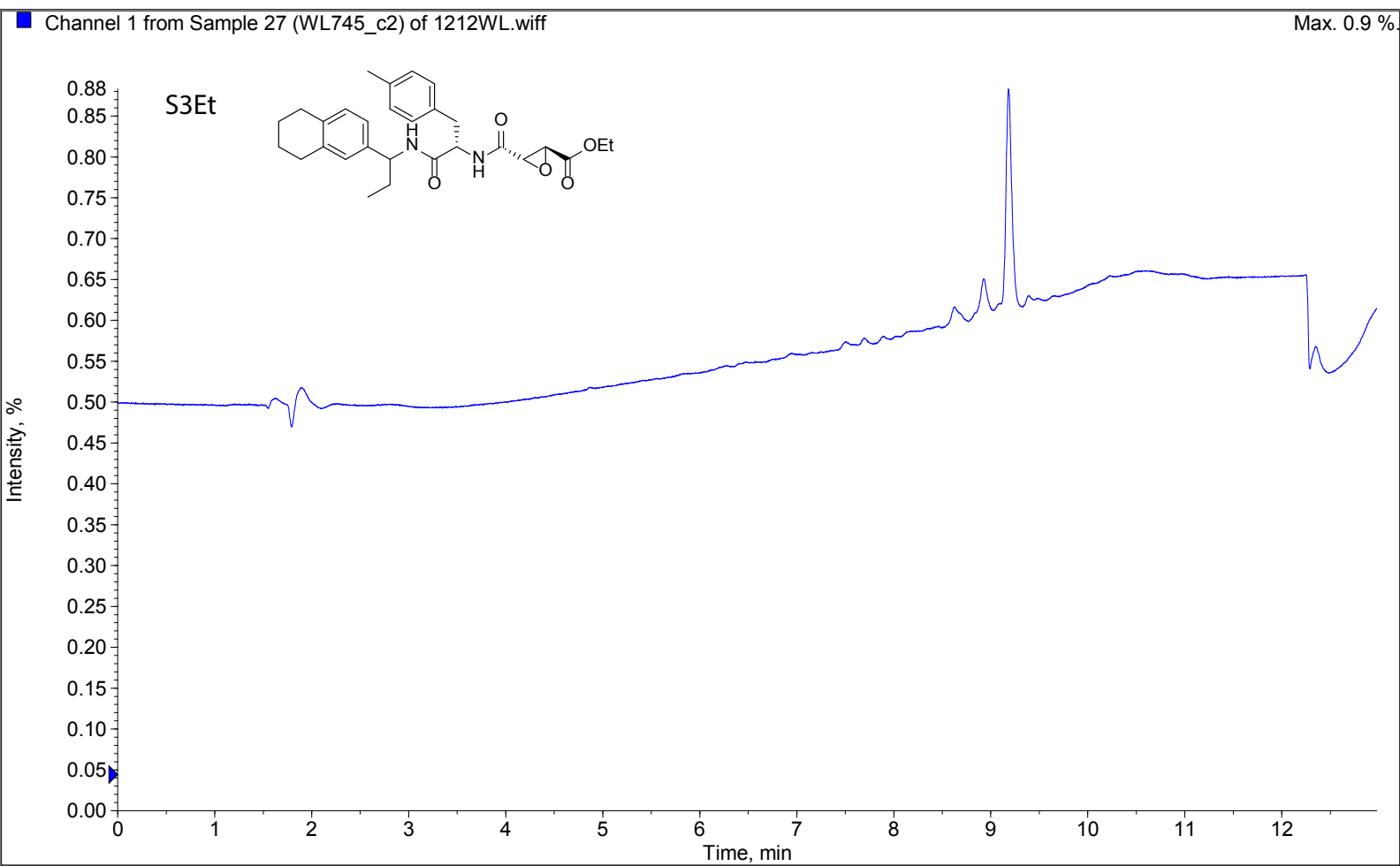

WL746H
STANDARD PROTON PARAMETERS

S4Et

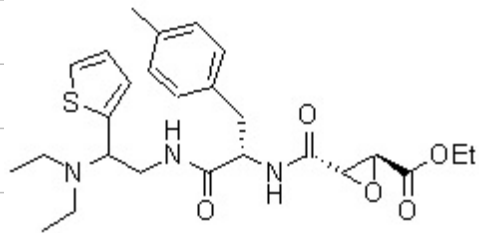

7.72
7.72
7.44
7.43
7.38
7.38
7.23
7.22
7.21
7.20
7.14
7.12
7.09
7.09
7.08
7.07

5.03
5.01
5.00
4.98
4.27
4.27
4.27
4.26
4.25
4.25
4.24
3.59
3.58
3.58
3.57
3.47
3.46
3.28
3.27
3.19
2.90
2.88
2.88
2.88
2.32

1.45
1.42
1.37
1.33
1.33
1.32
1.32
1.30
1.30

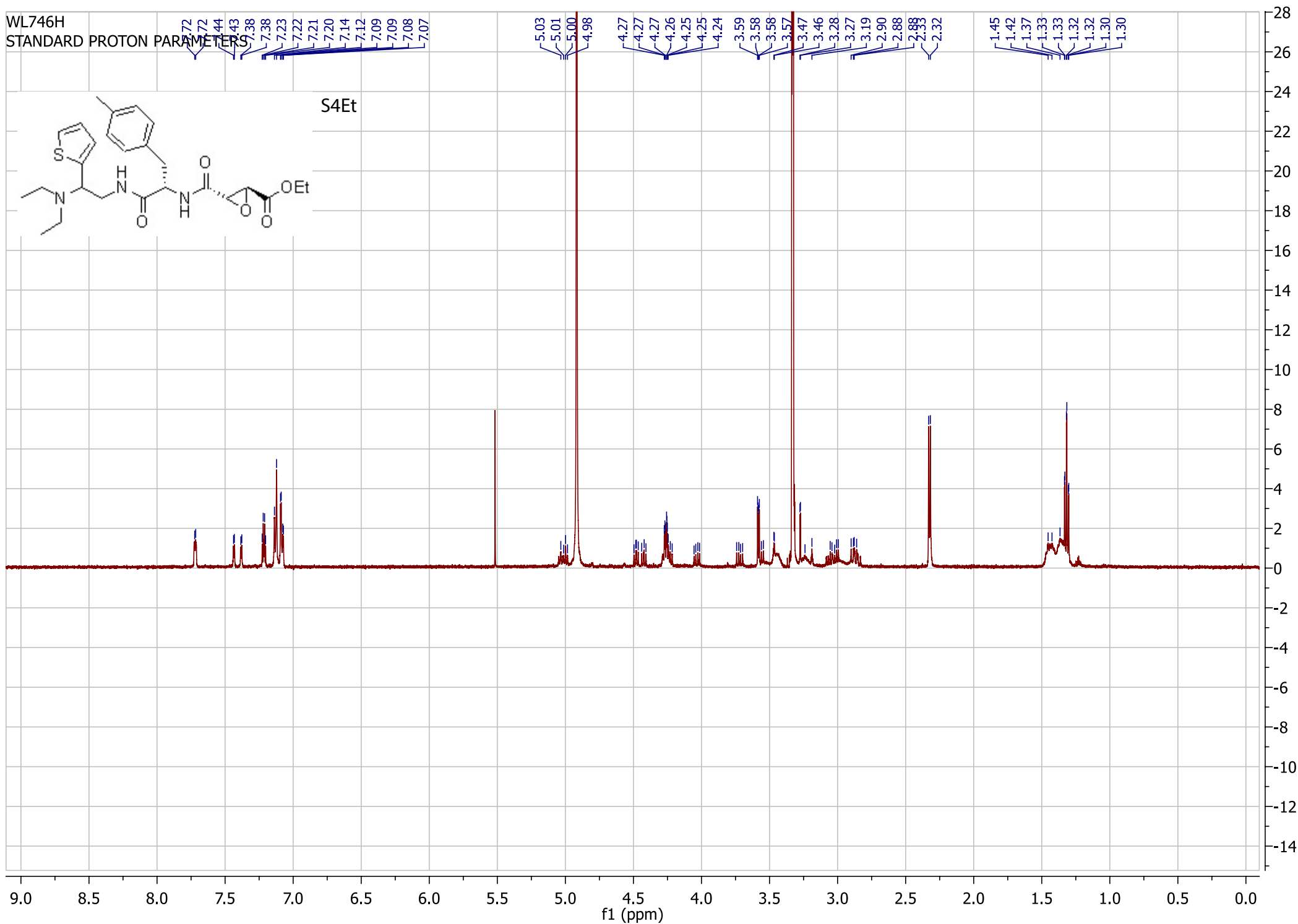

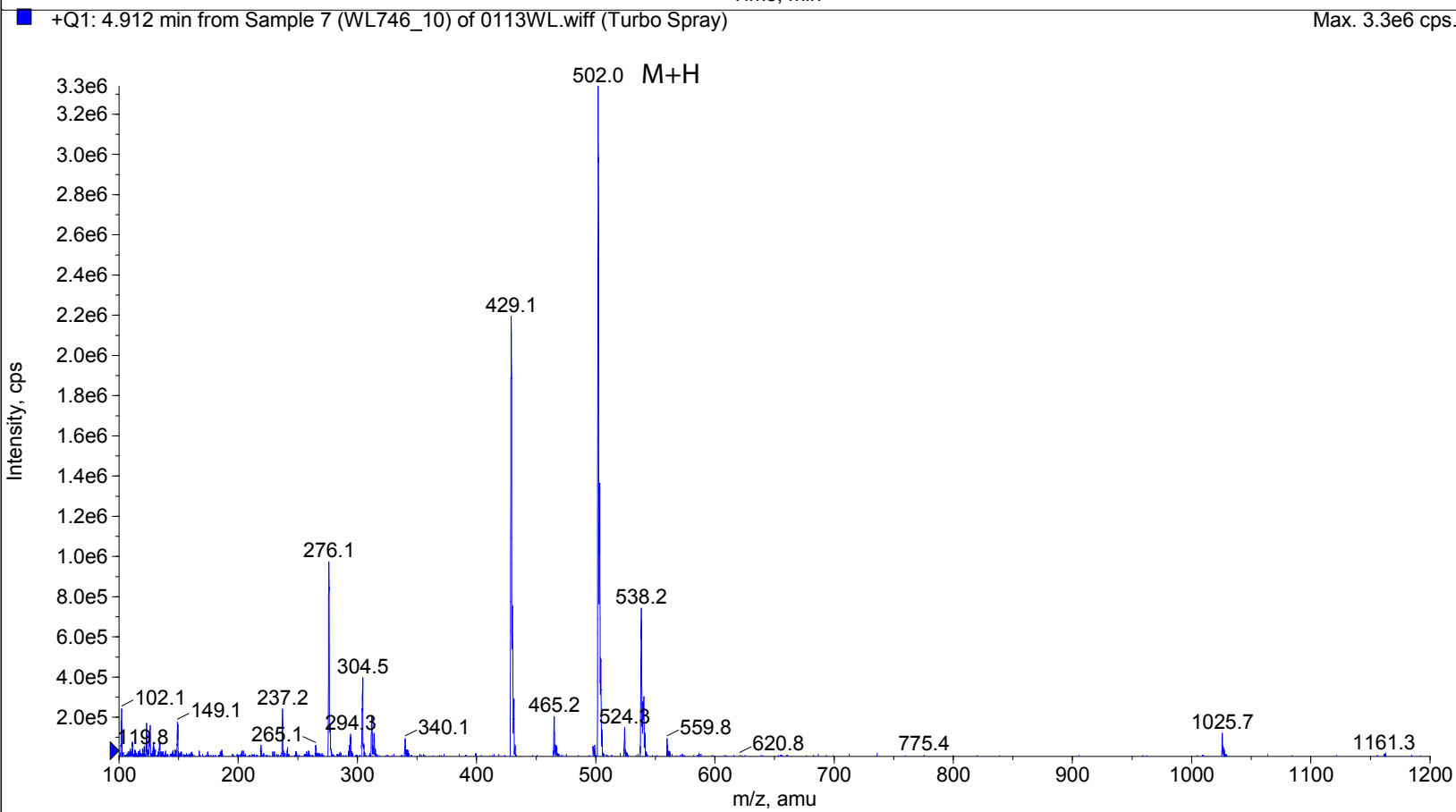
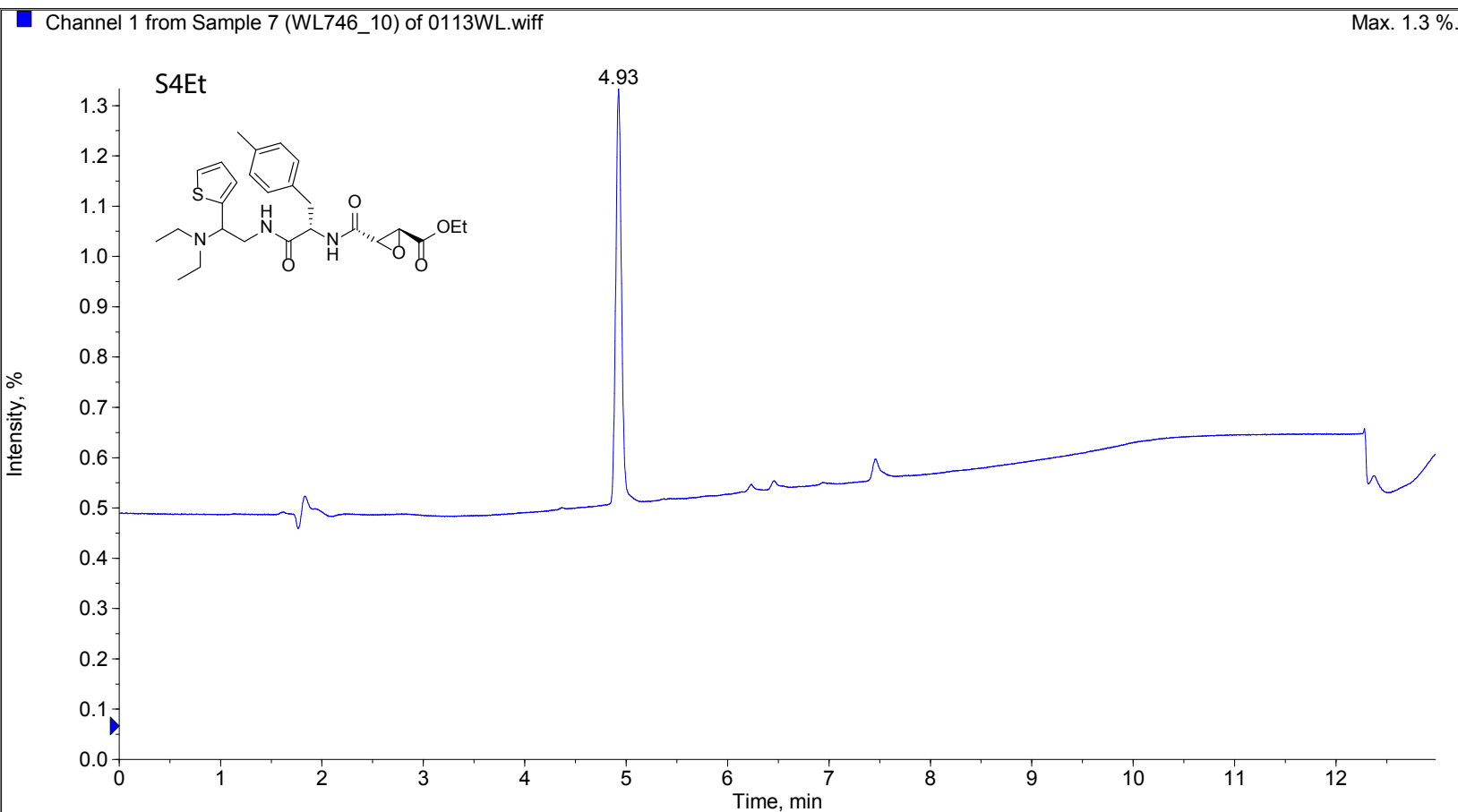

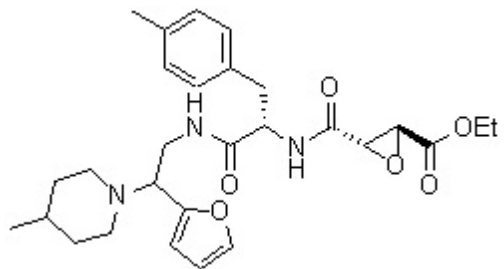

S5Et

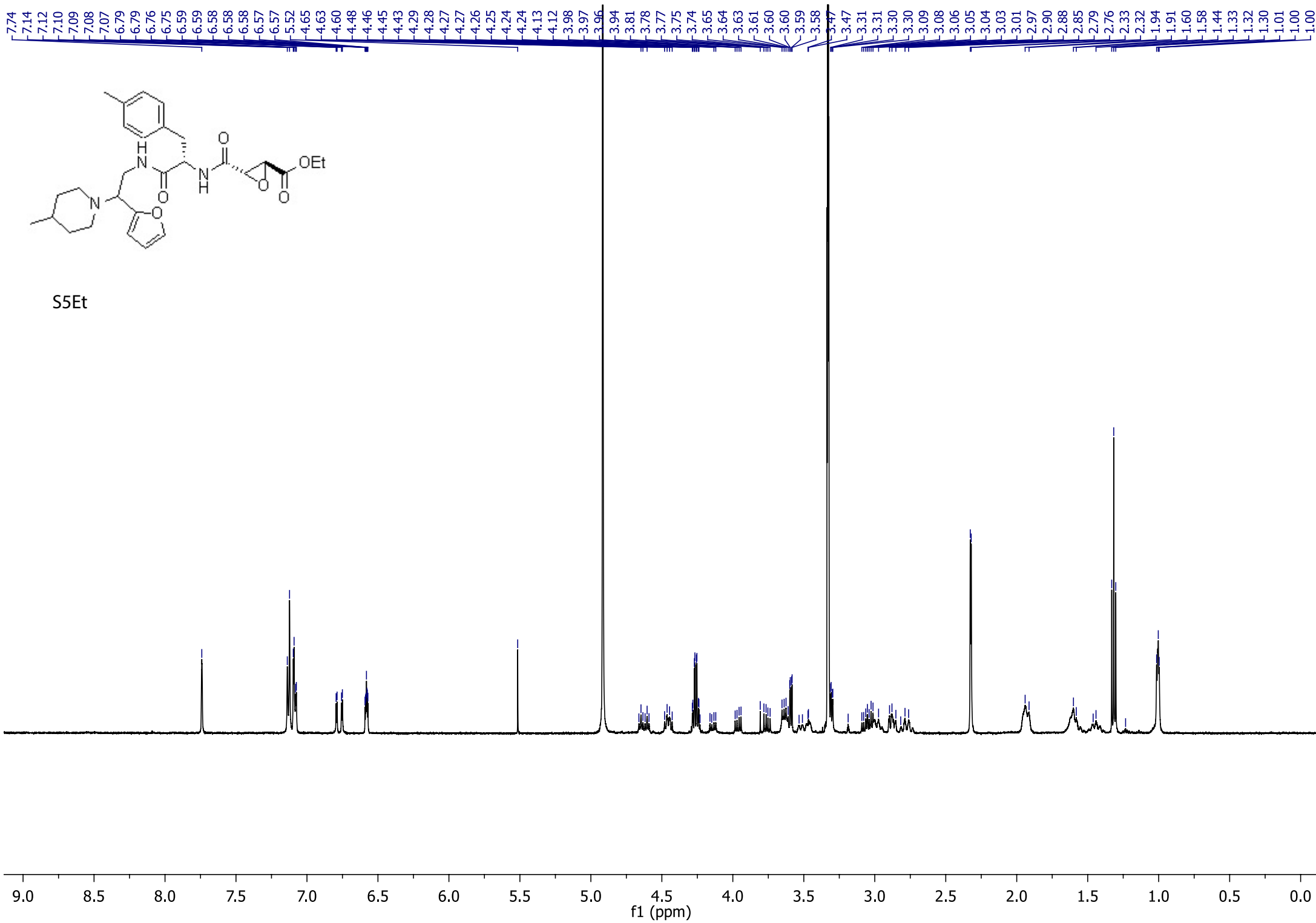

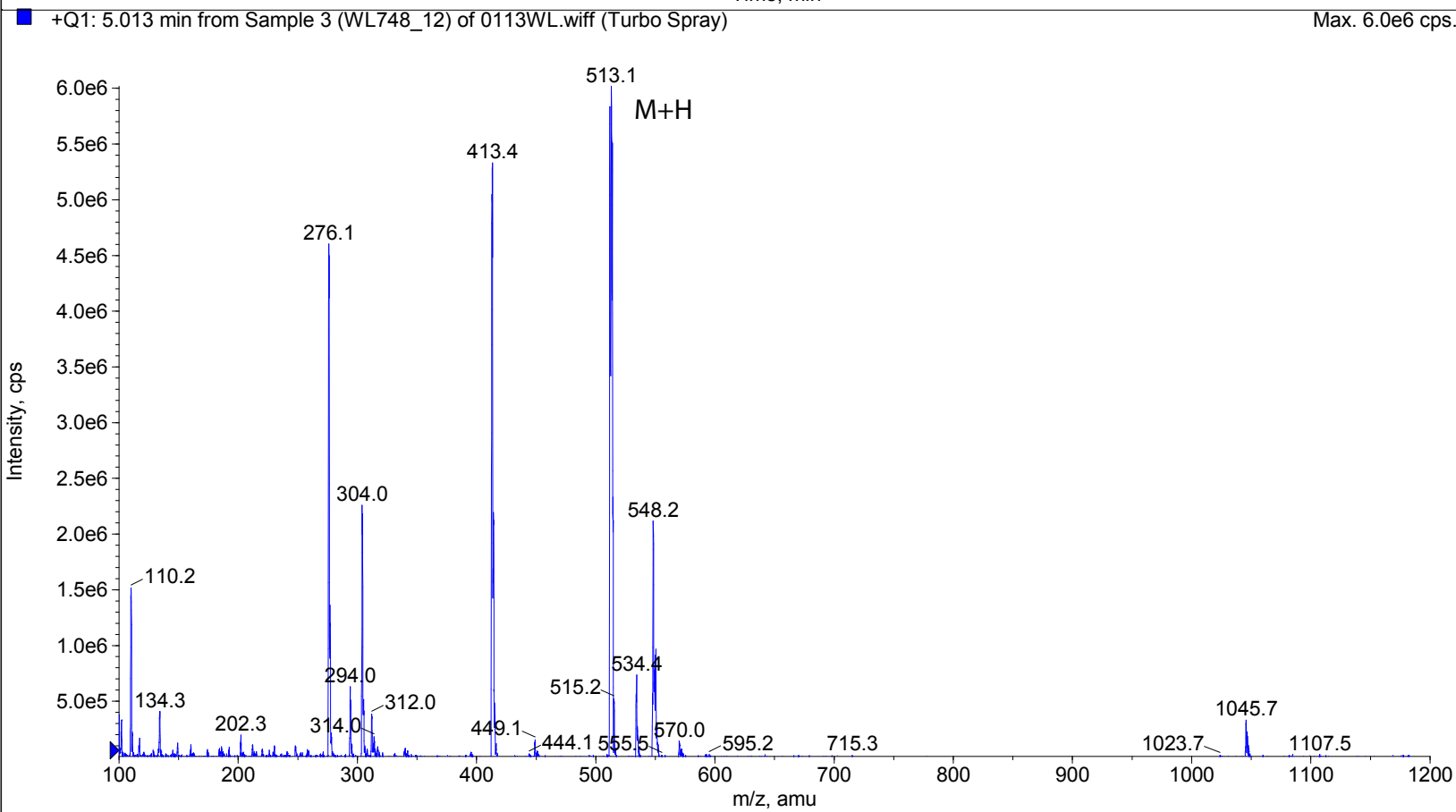
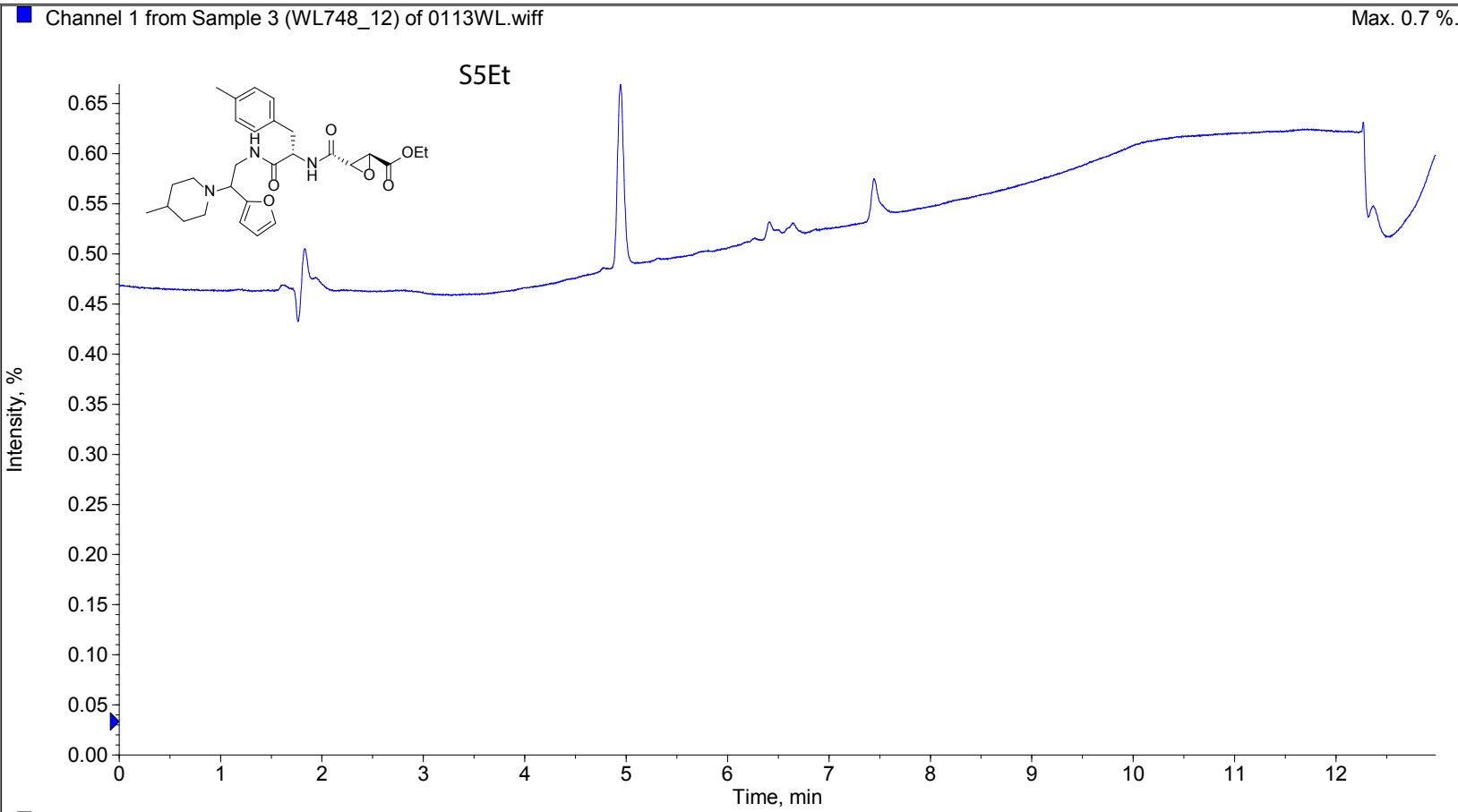

S6Et

7.26
7.26
7.02
7.00
6.97
6.96
6.95
6.93
6.91

4.52
4.50
4.48
4.46
4.27
4.27
4.25
4.23
4.23
4.22
4.20
4.19

3.64
3.63
3.61
3.59
3.58

3.13
3.12
3.05
3.04
3.02
3.01
2.91
2.89
2.87
2.87

1.32
1.30
1.28

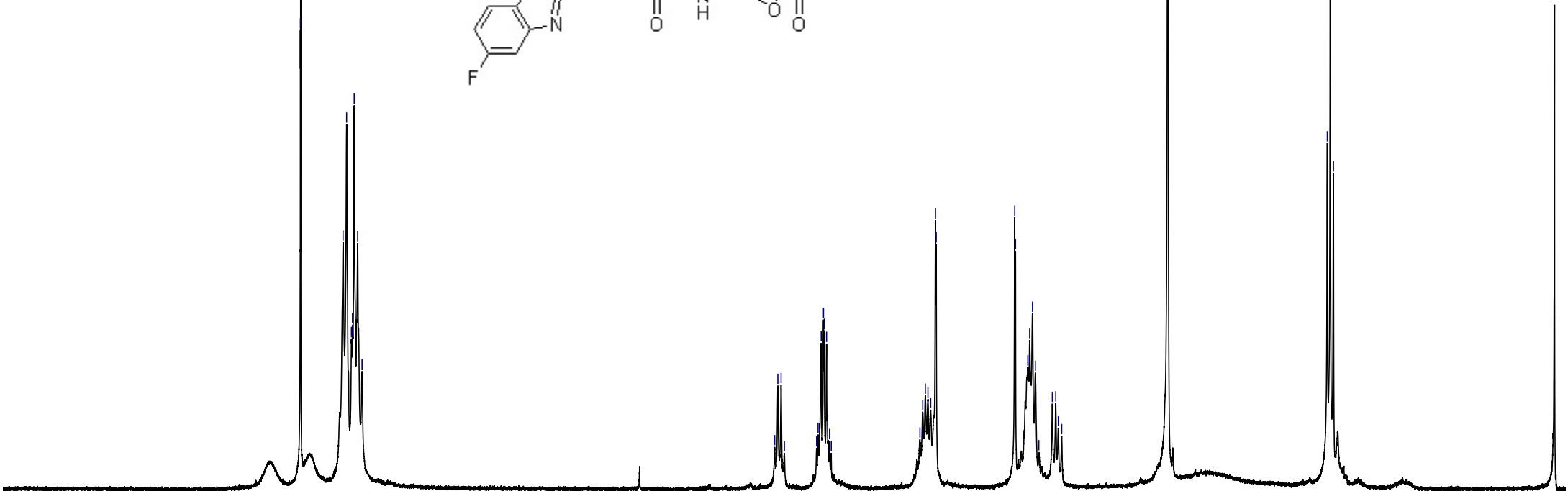
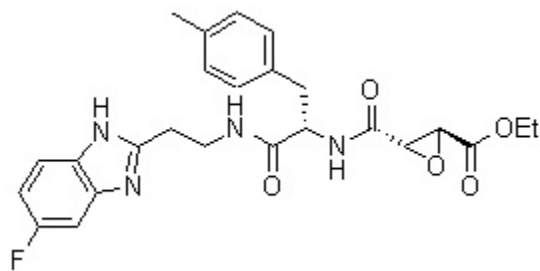

8.5 8.0 7.5 7.0 6.5 6.0 5.5 5.0 4.5 4.0 3.5 3.0 2.5 2.0 1.5 1.0 0.5 0.0

f1 (ppm)

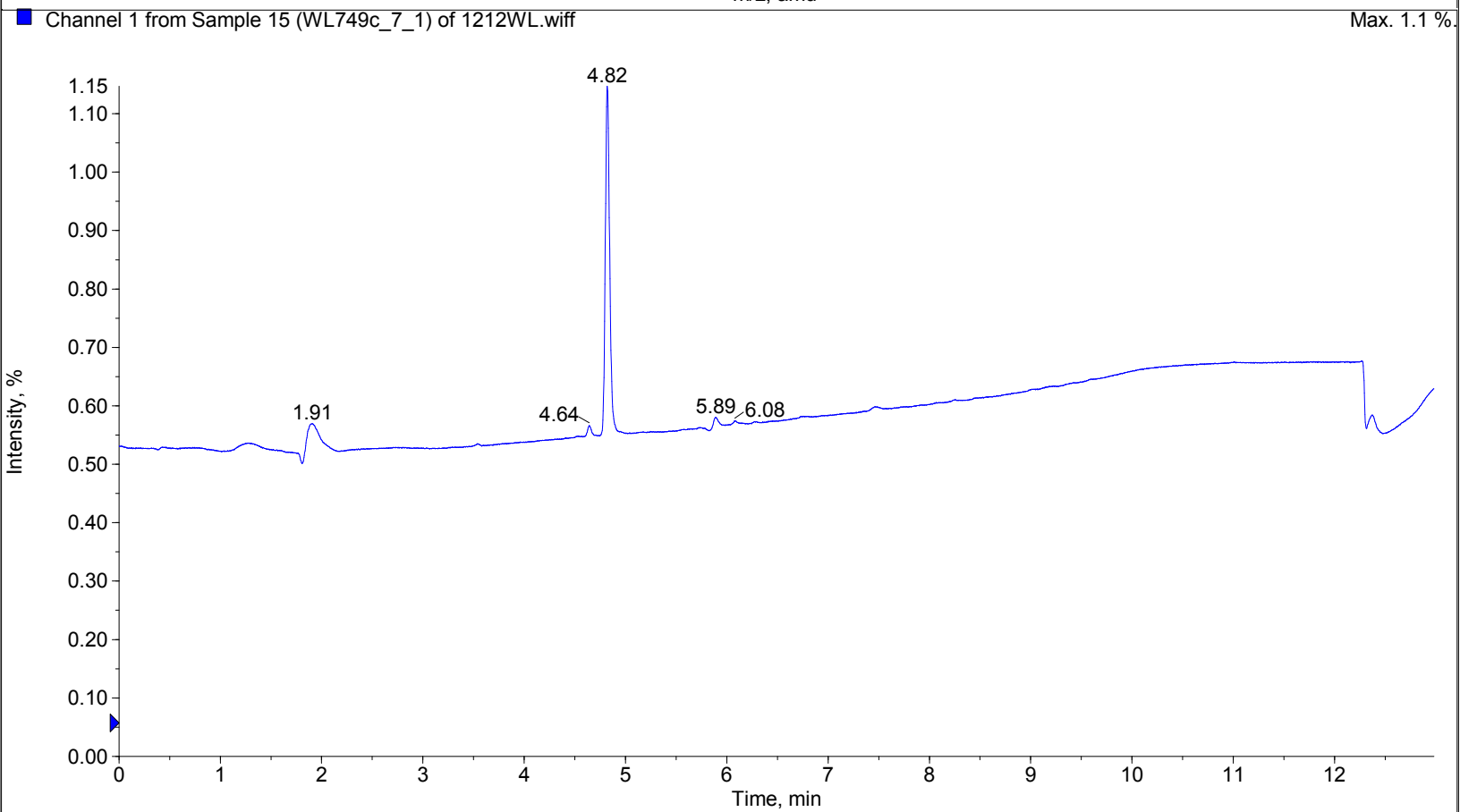
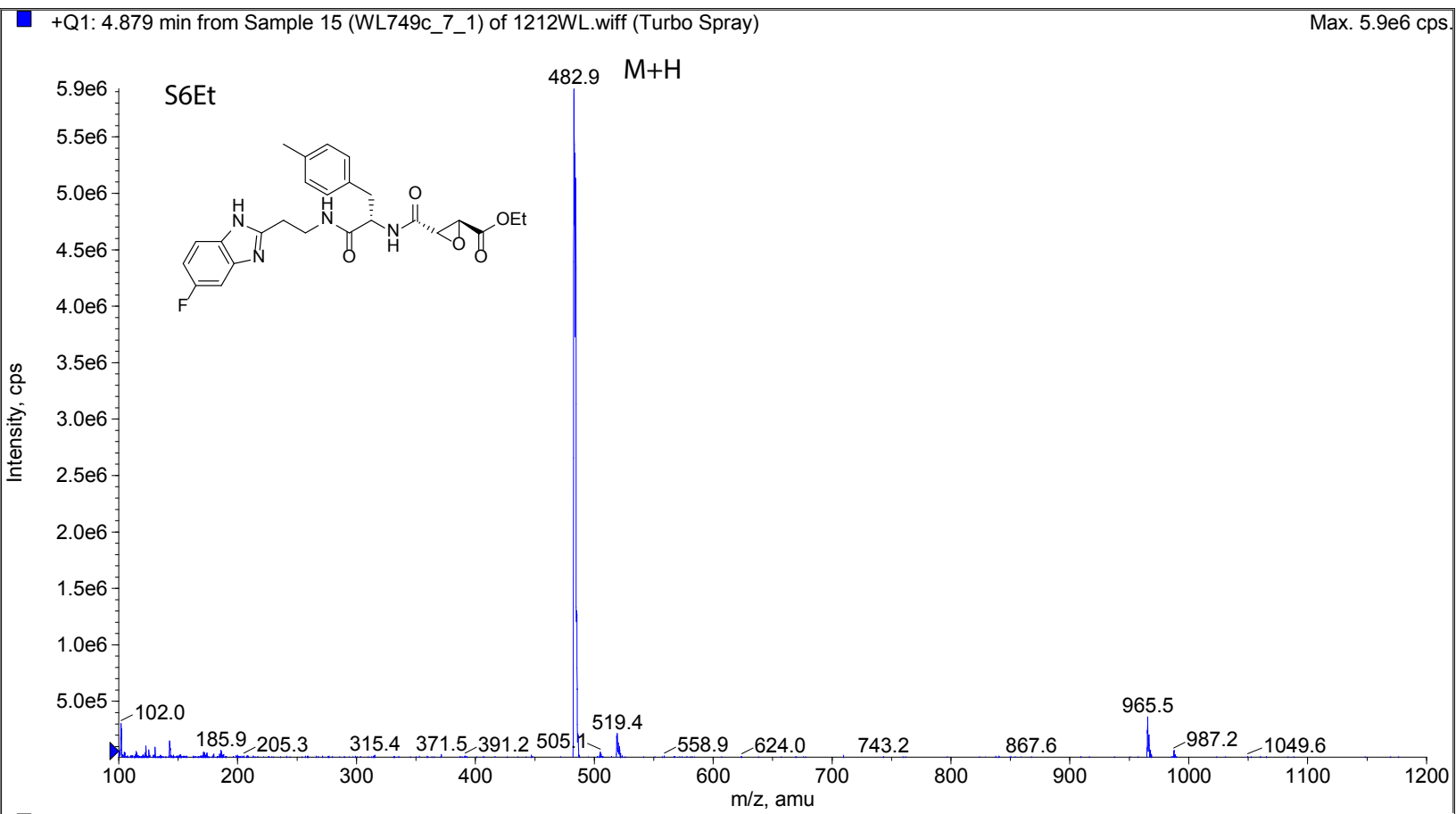

S7Et

8.38
7.93
7.91
7.91
7.90
7.84
7.55
7.51
7.50
7.49
7.26
7.05
6.88
6.67
6.66
6.64

4.78
4.76
4.71
4.69
4.67
4.65
4.26
4.25
4.24
4.23
4.22
3.65
3.64
3.13
3.11
3.10
3.08
3.05
3.05
3.03
3.01
2.99

2.22
1.63
1.32
1.30
1.28

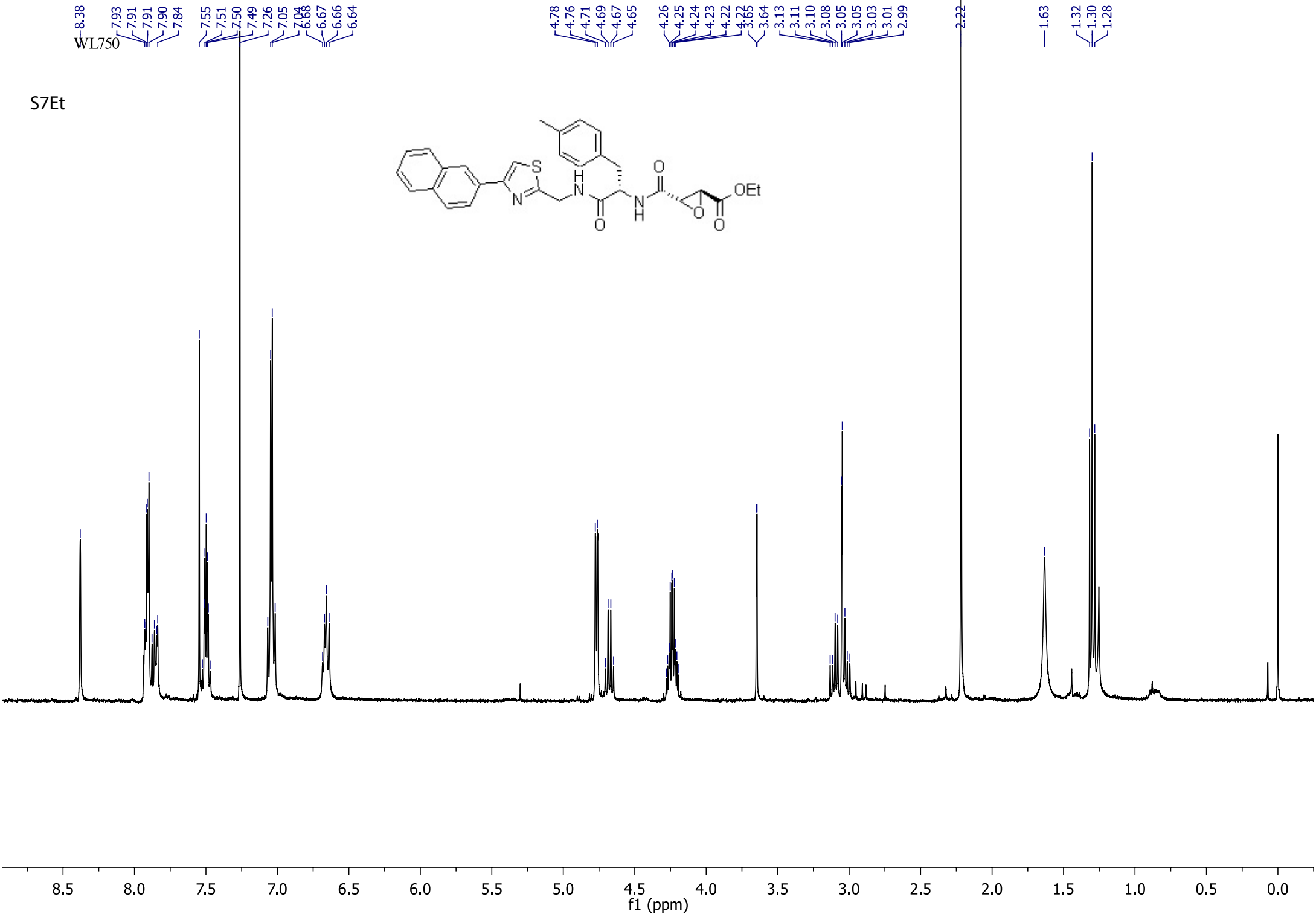
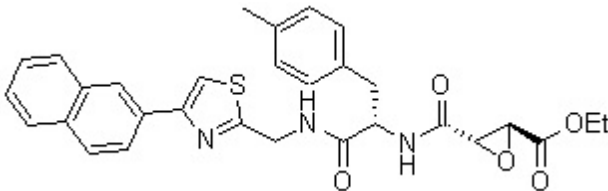

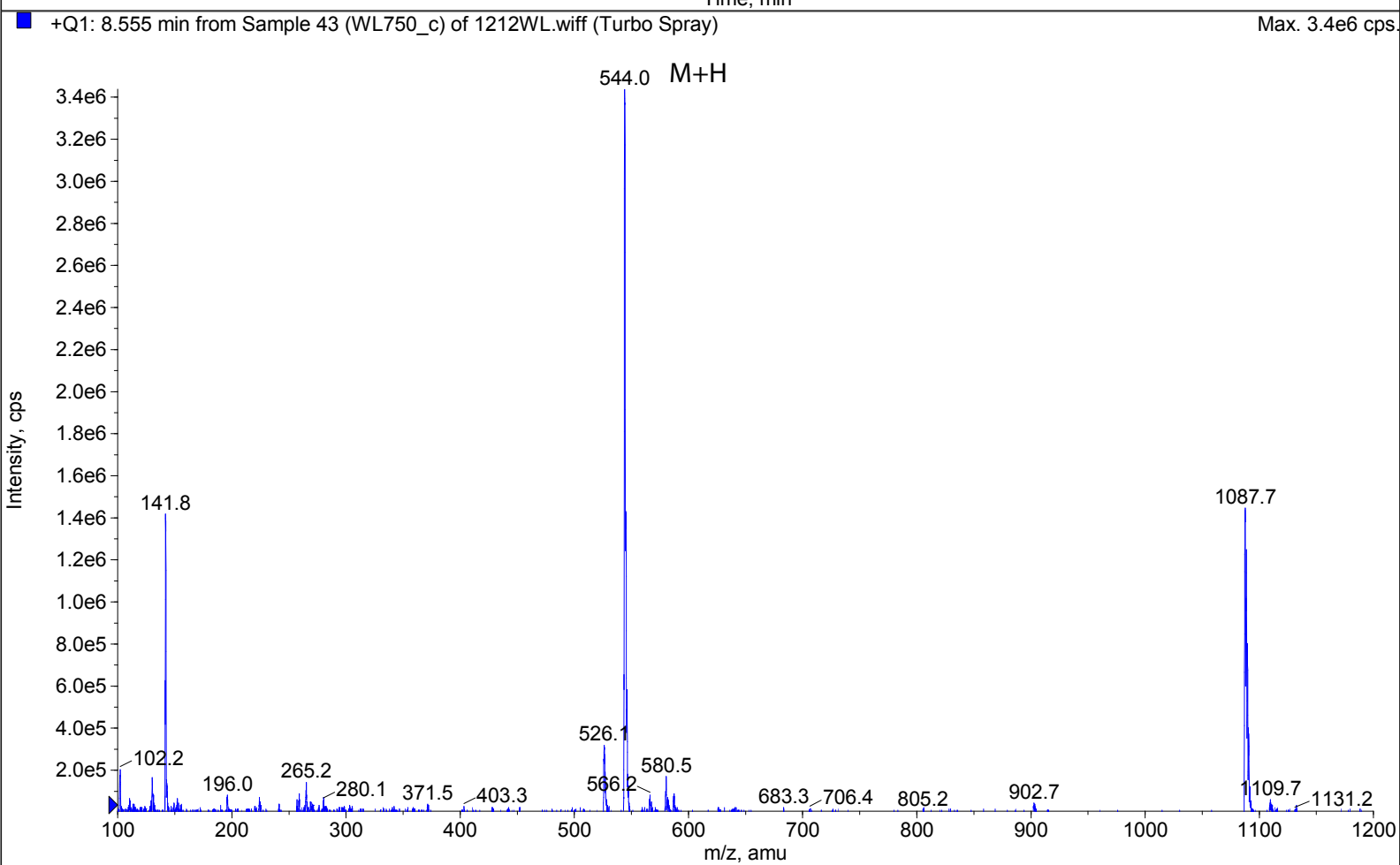
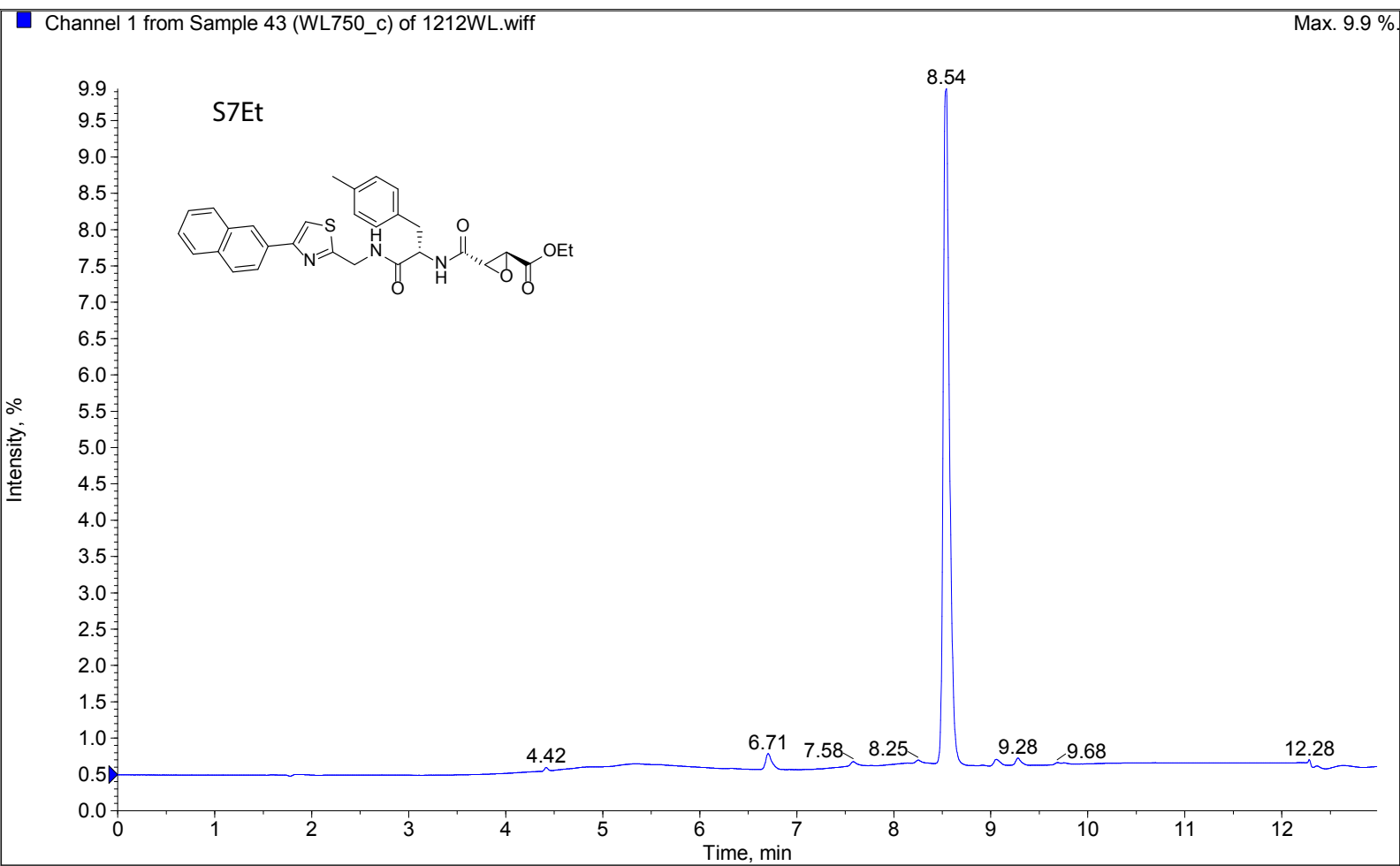

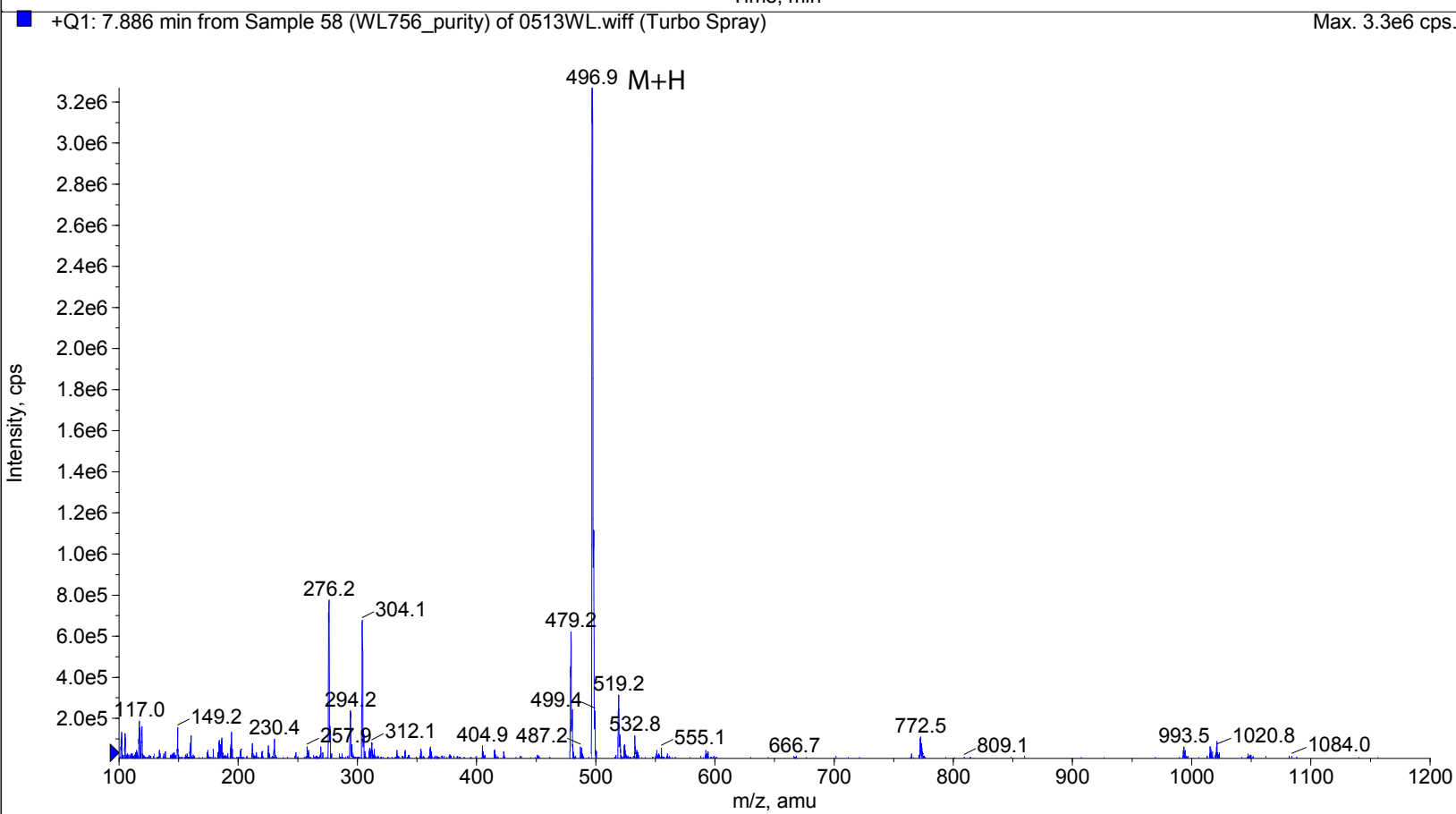
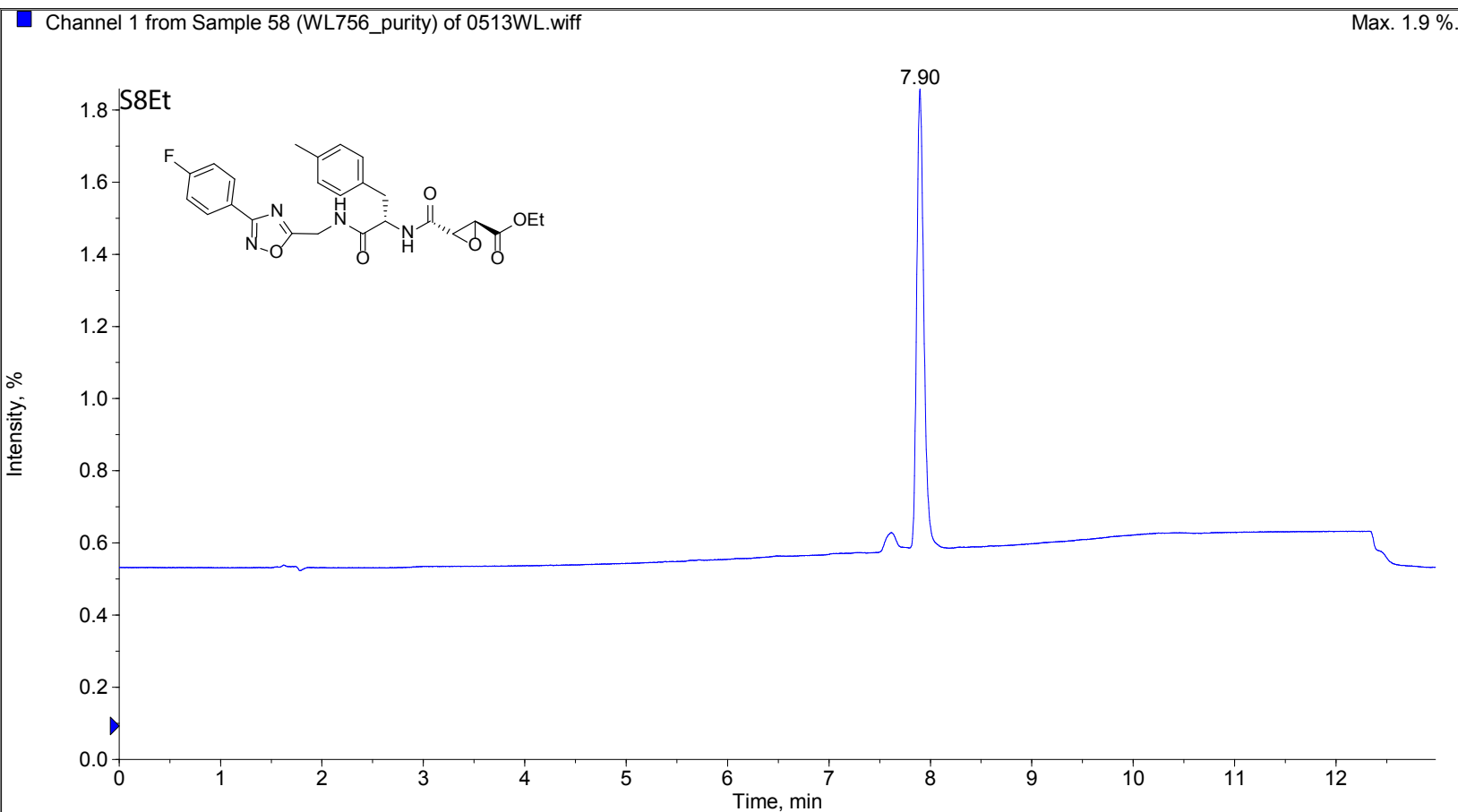

S9Et

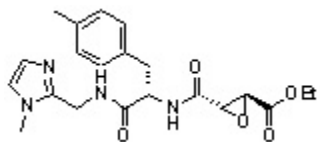

7.52
7.52
7.50
7.49
7.12
7.10
7.06
7.04

4.59
4.58
4.58
4.57
4.57
4.55

4.27
4.26
4.25
4.25
4.23
3.76
3.61
3.61

3.29
3.29
3.13
3.11
3.09
3.08
2.95
2.93
2.92
2.91

1.33
1.31
1.30

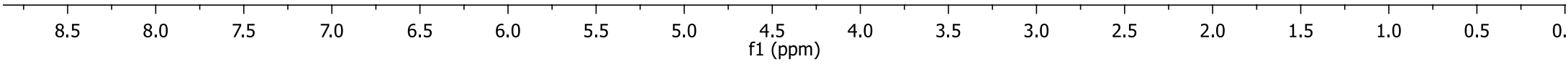

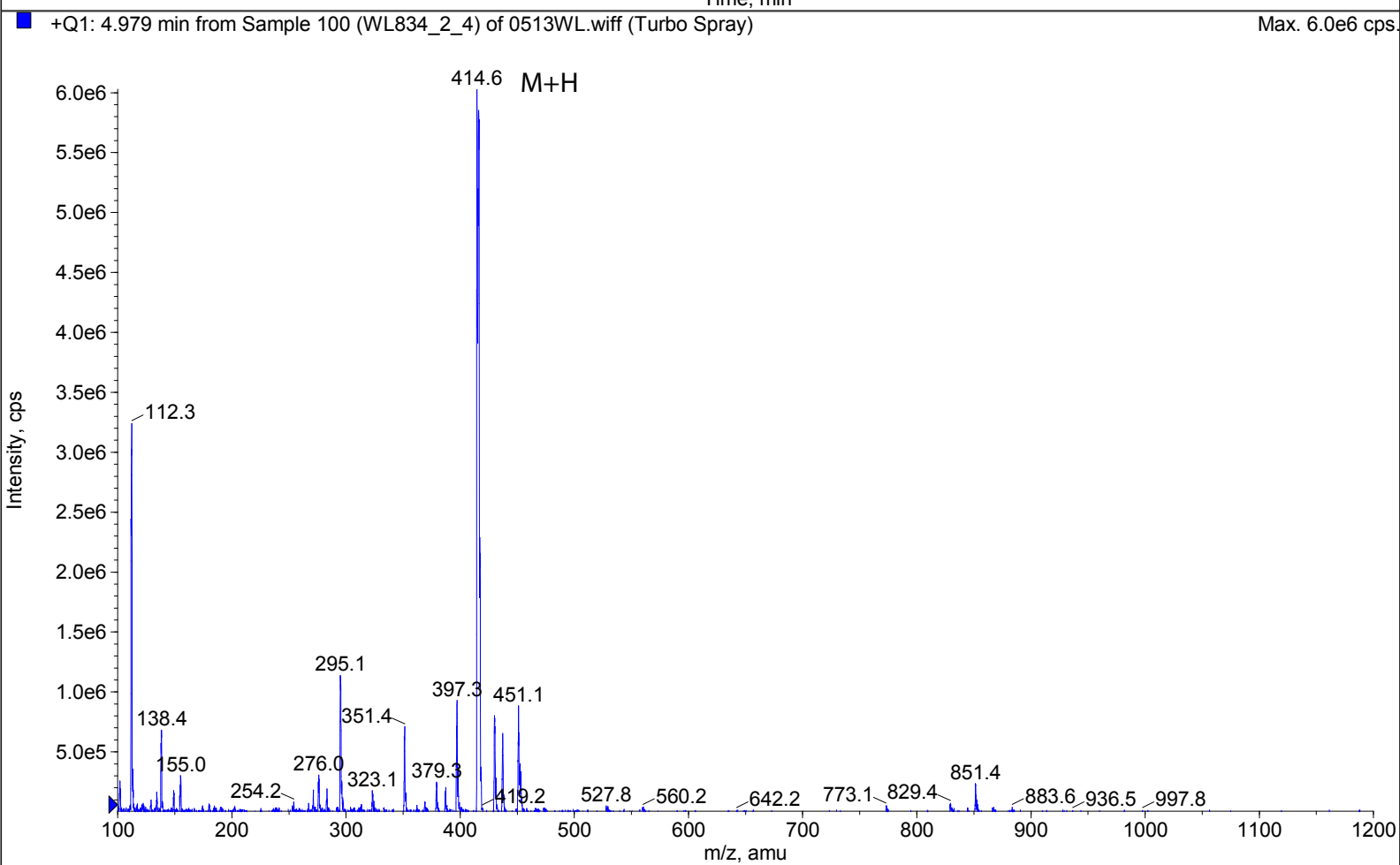
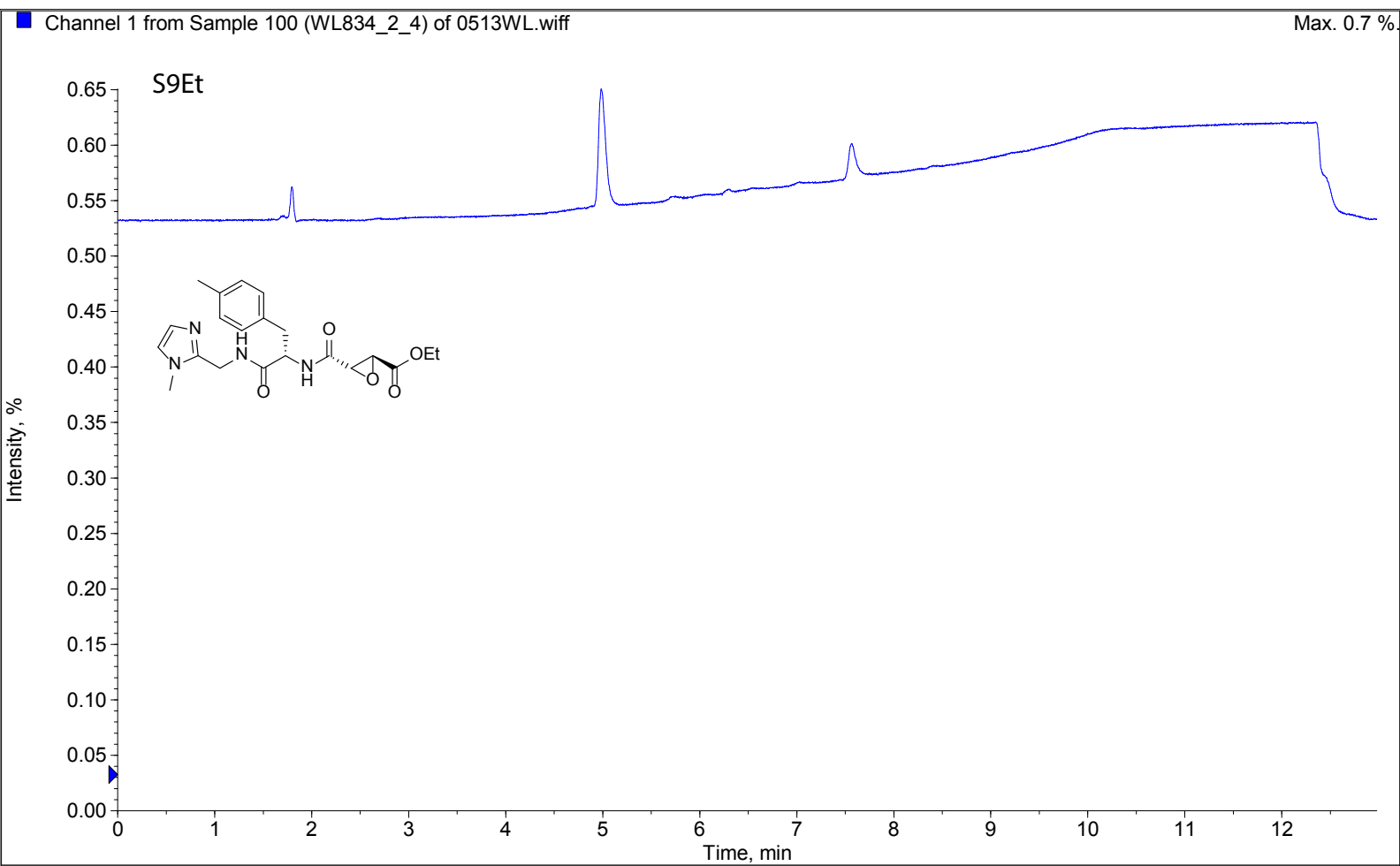

WL1031H
Std proton

7.37
7.37
7.36
7.36
7.35
7.28
7.26
7.25
7.23
7.07
7.06

5.87

4.80
4.79
4.77
4.76

4.21
4.20
4.19
4.18
4.17

3.52
3.51
3.41
3.30
3.30
3.30
3.12
3.11
3.05

2.44
2.43
2.33
2.31
2.27
2.25
1.96
1.88
1.86

1.27
1.25
1.23

S11Et

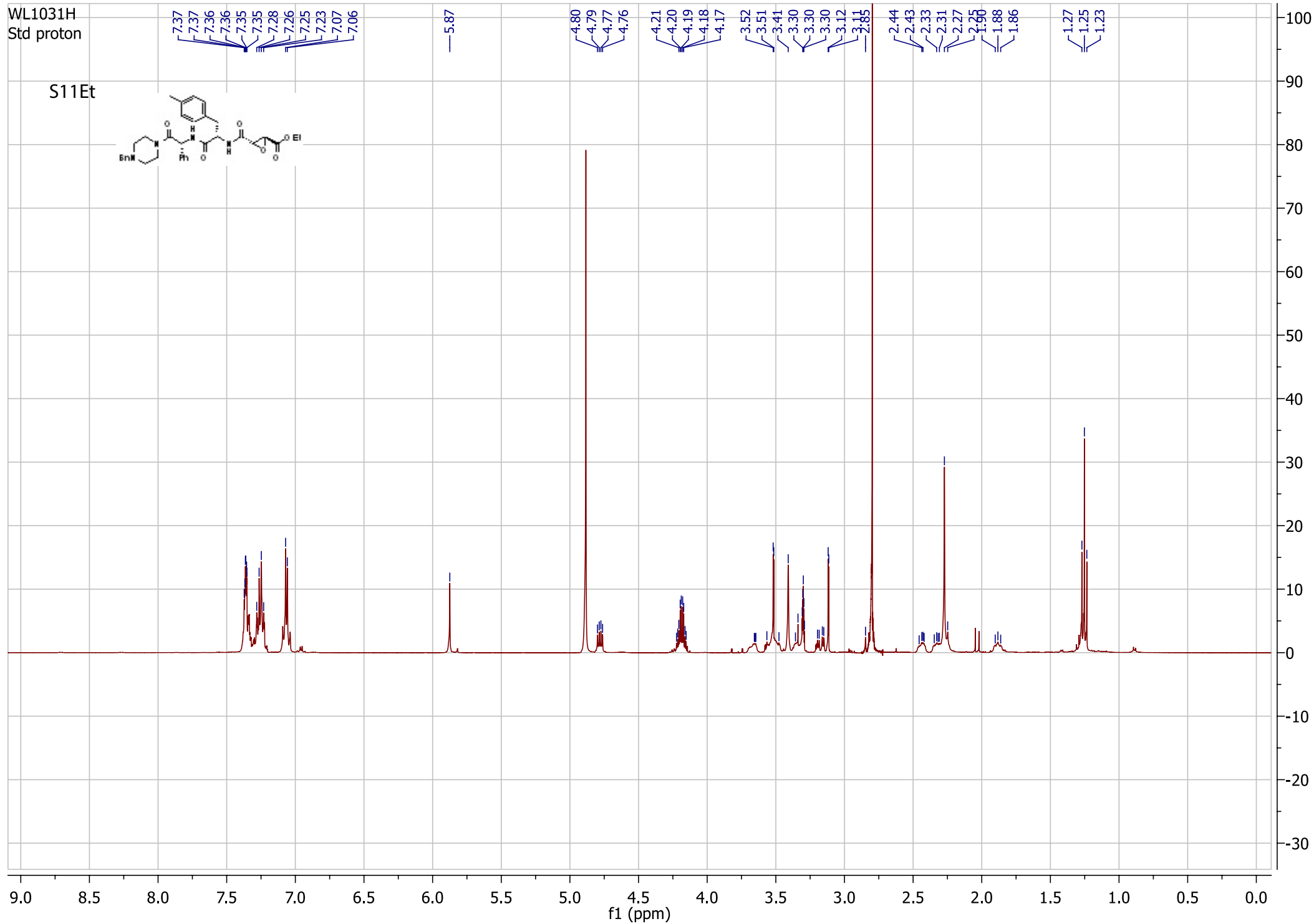
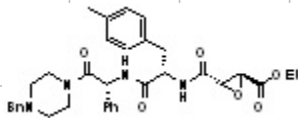

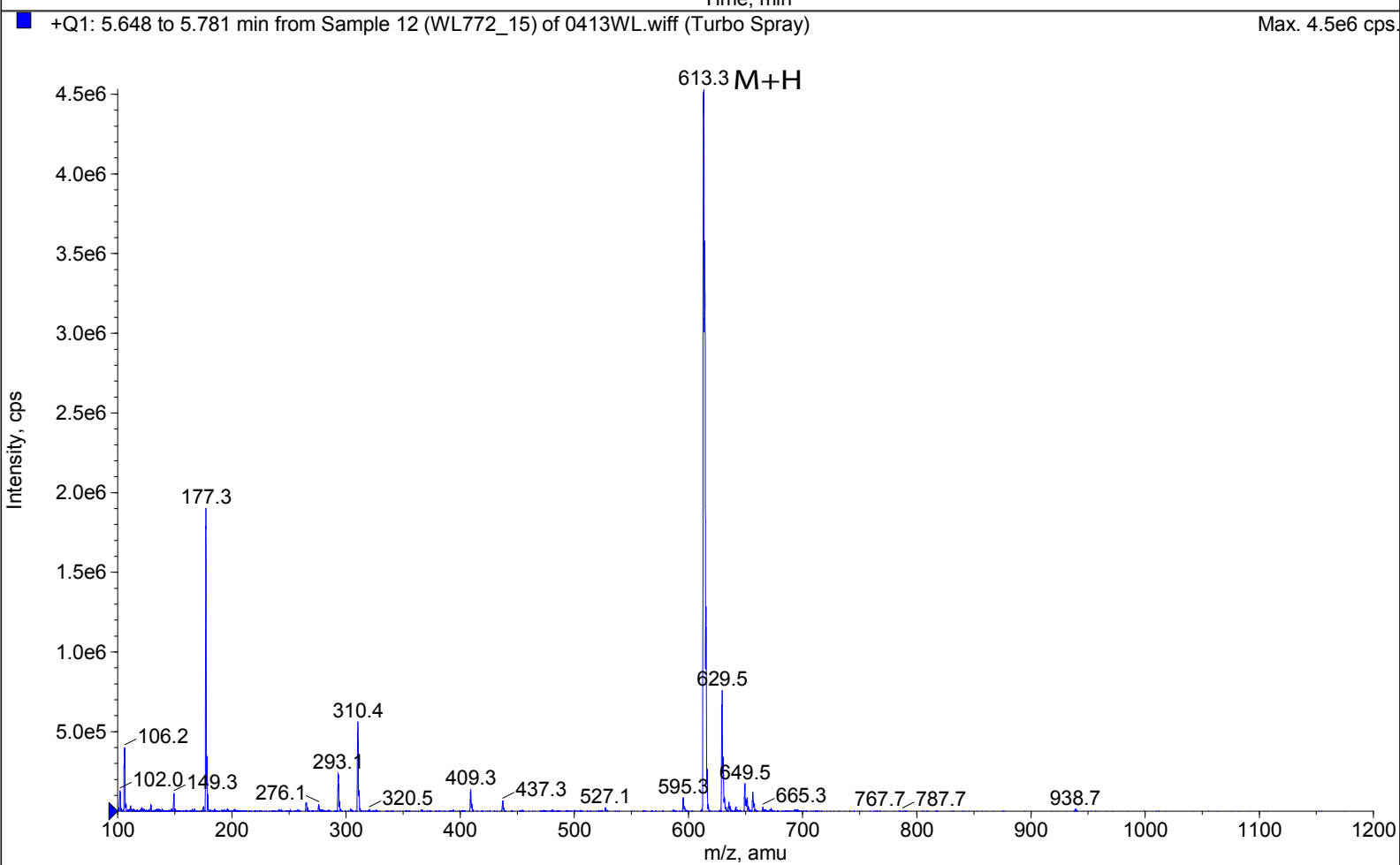
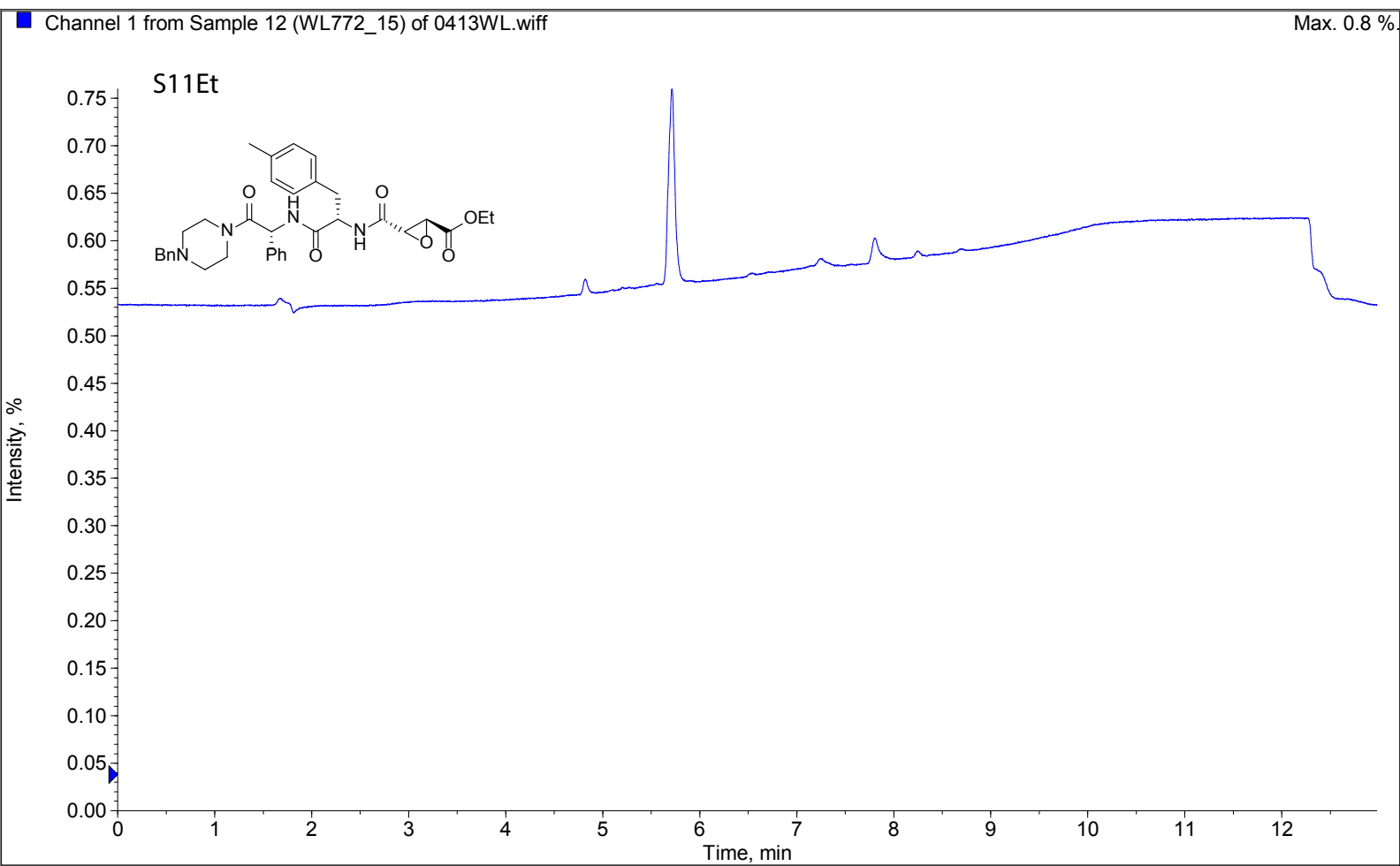

S12Et

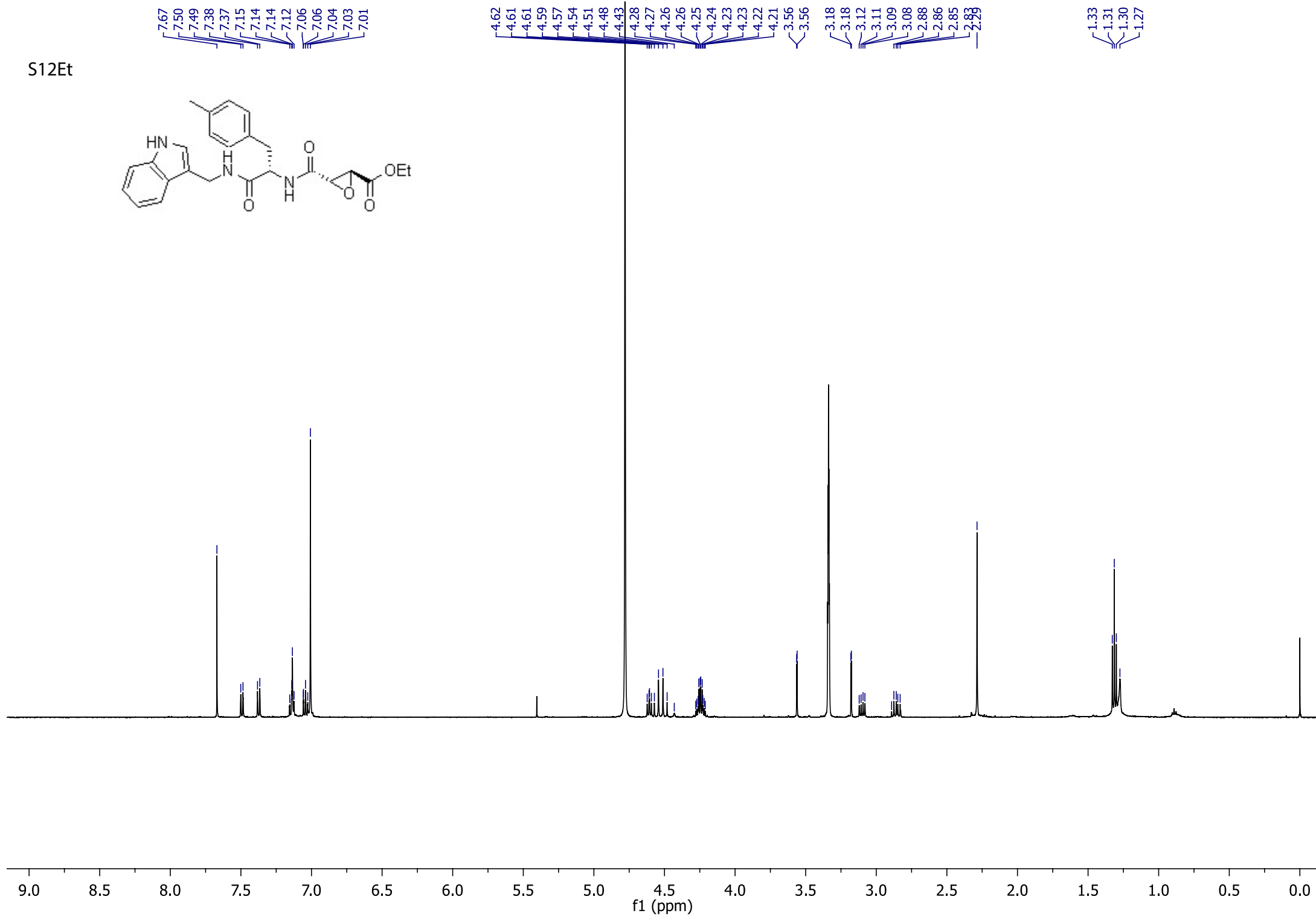
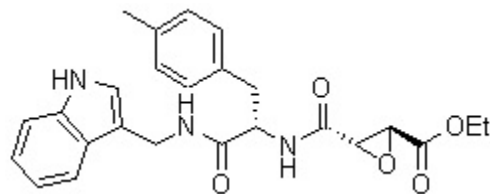

Channel 1 from Sample 43 (WL773) of 0113WL.wiff

Max. 5.1 %

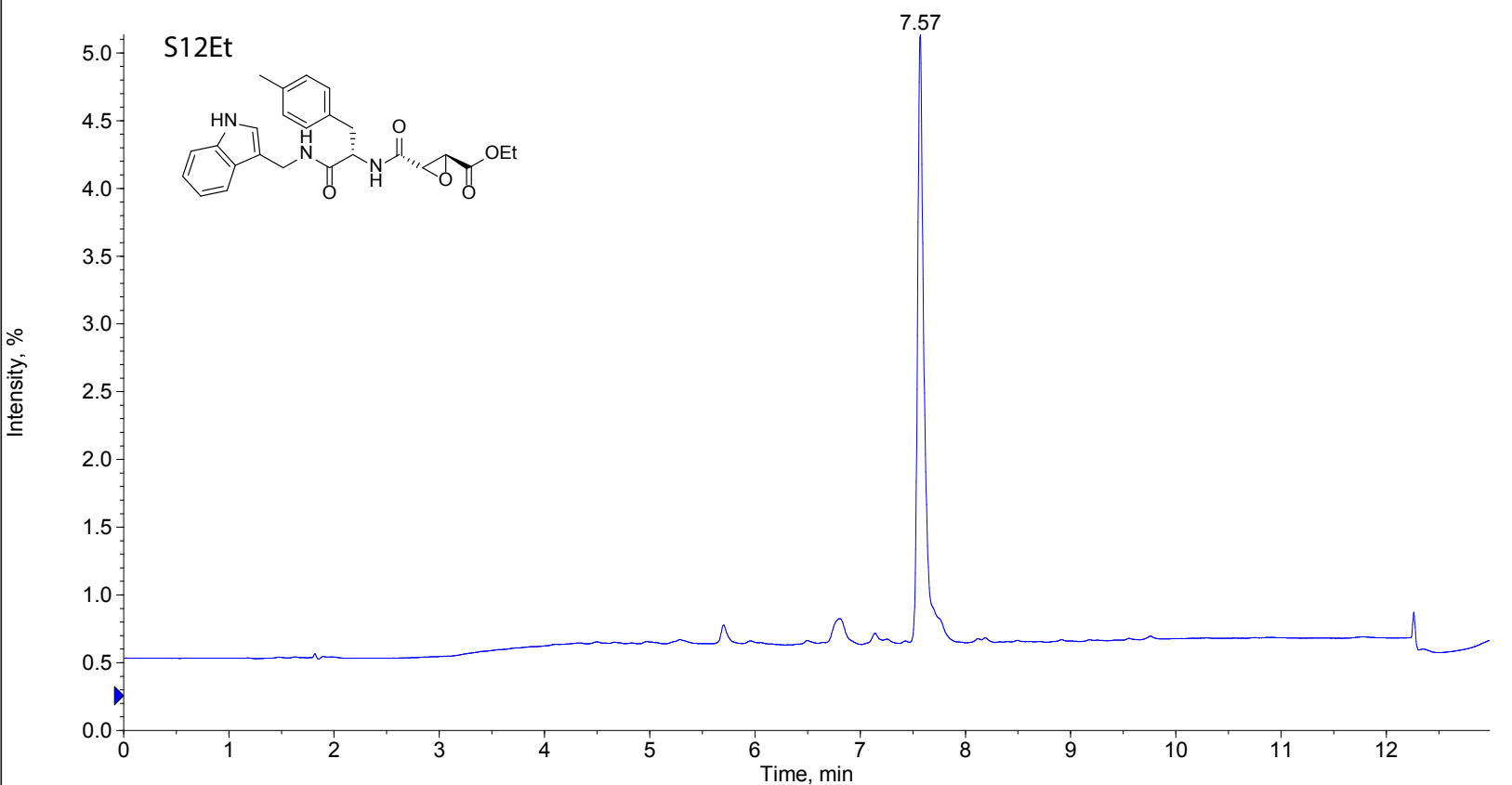

+Q1: 7.552 min from Sample 43 (WL773) of 0113WL.wiff (Turbo Spray)

Max. 7.9e5 cps

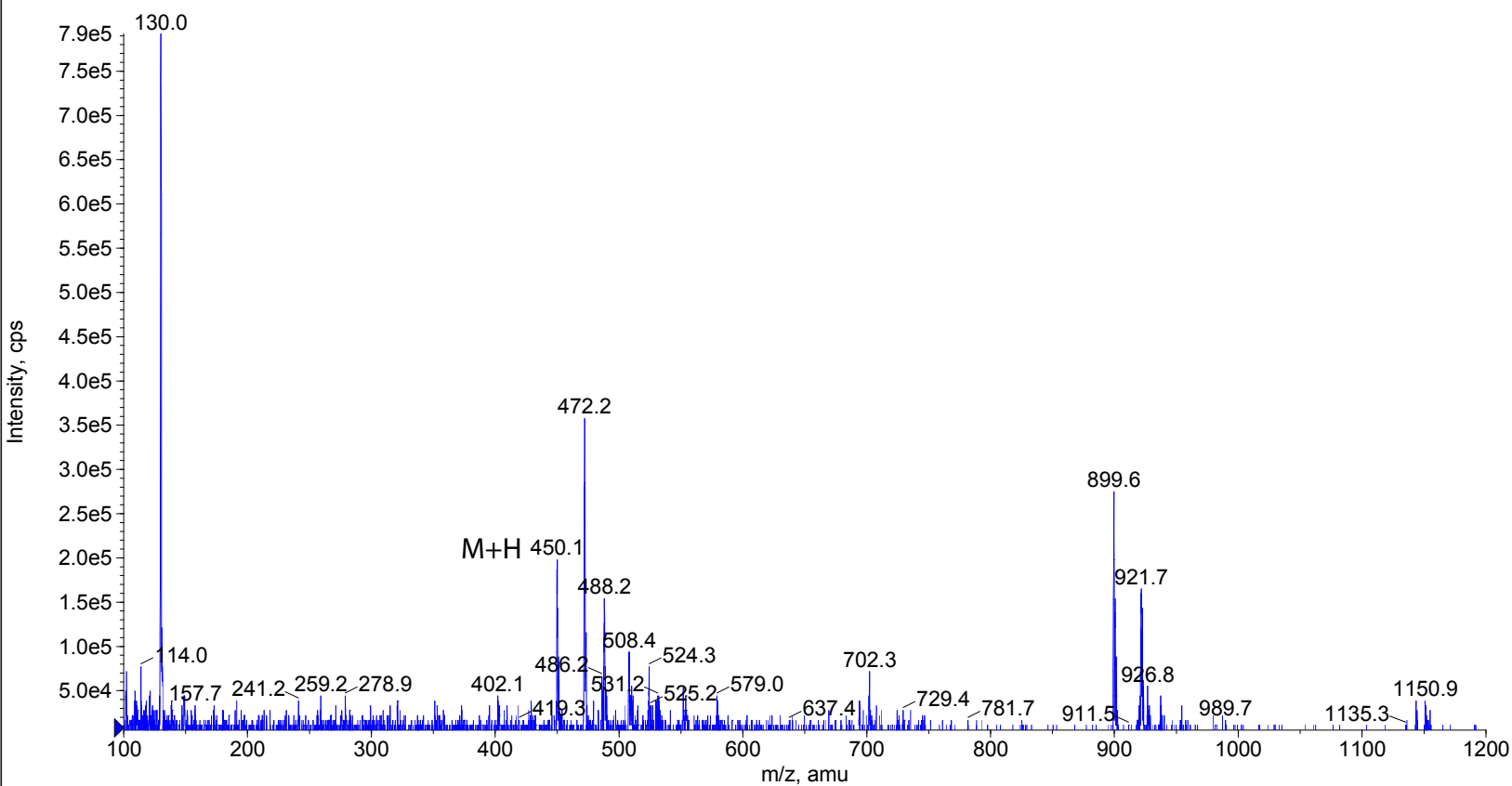

S13Et

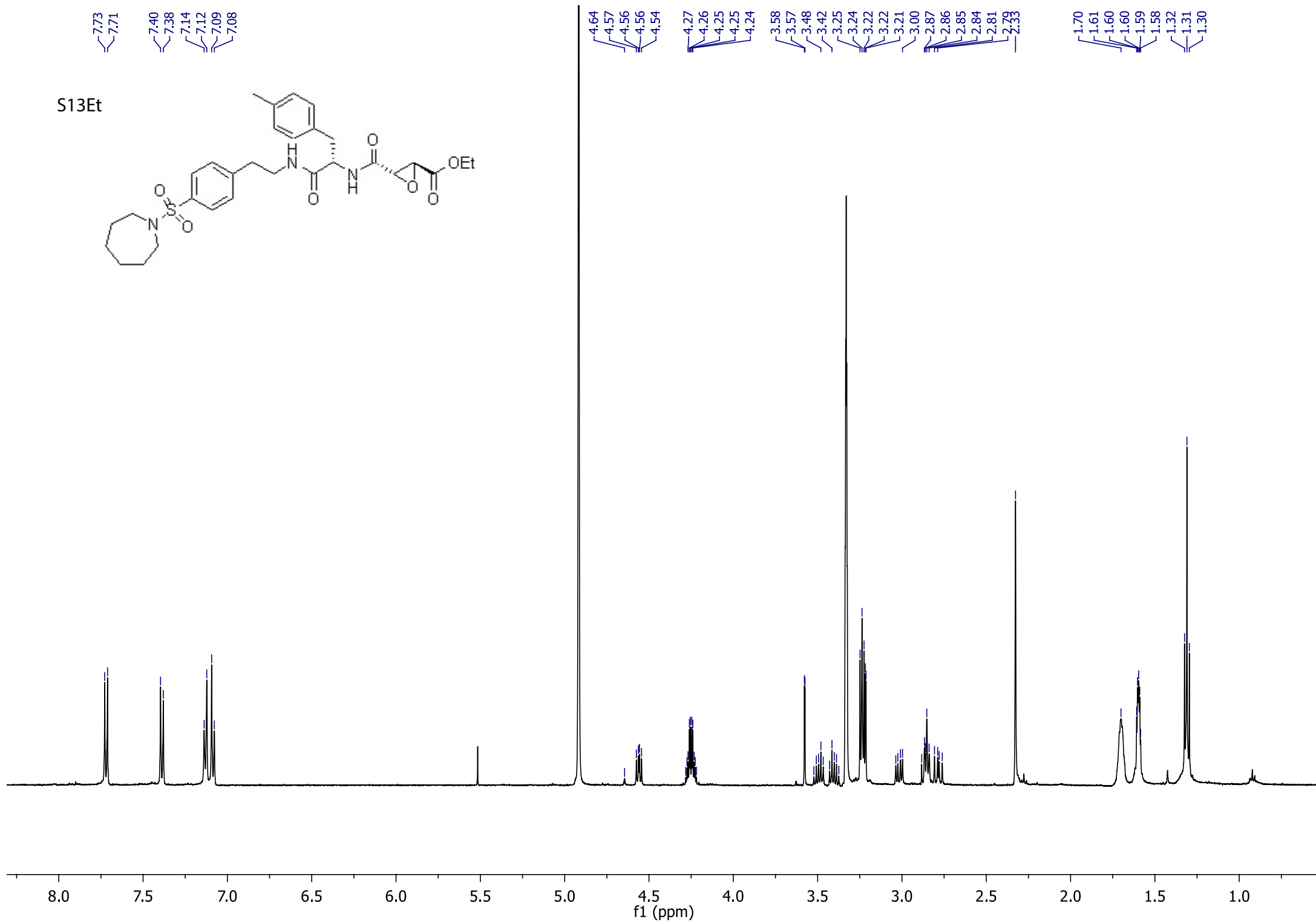
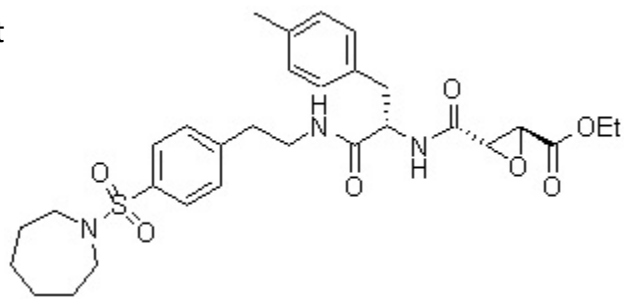

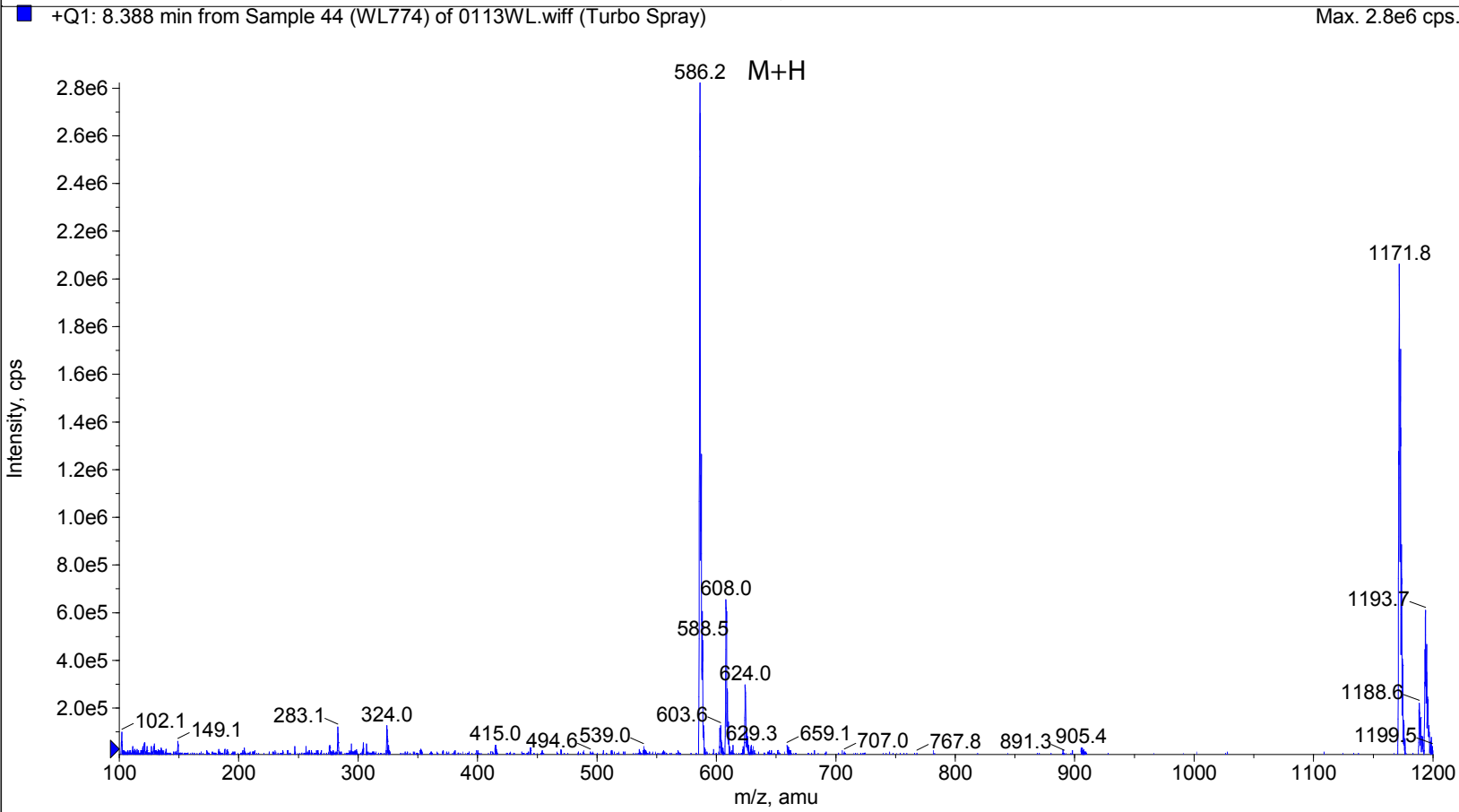
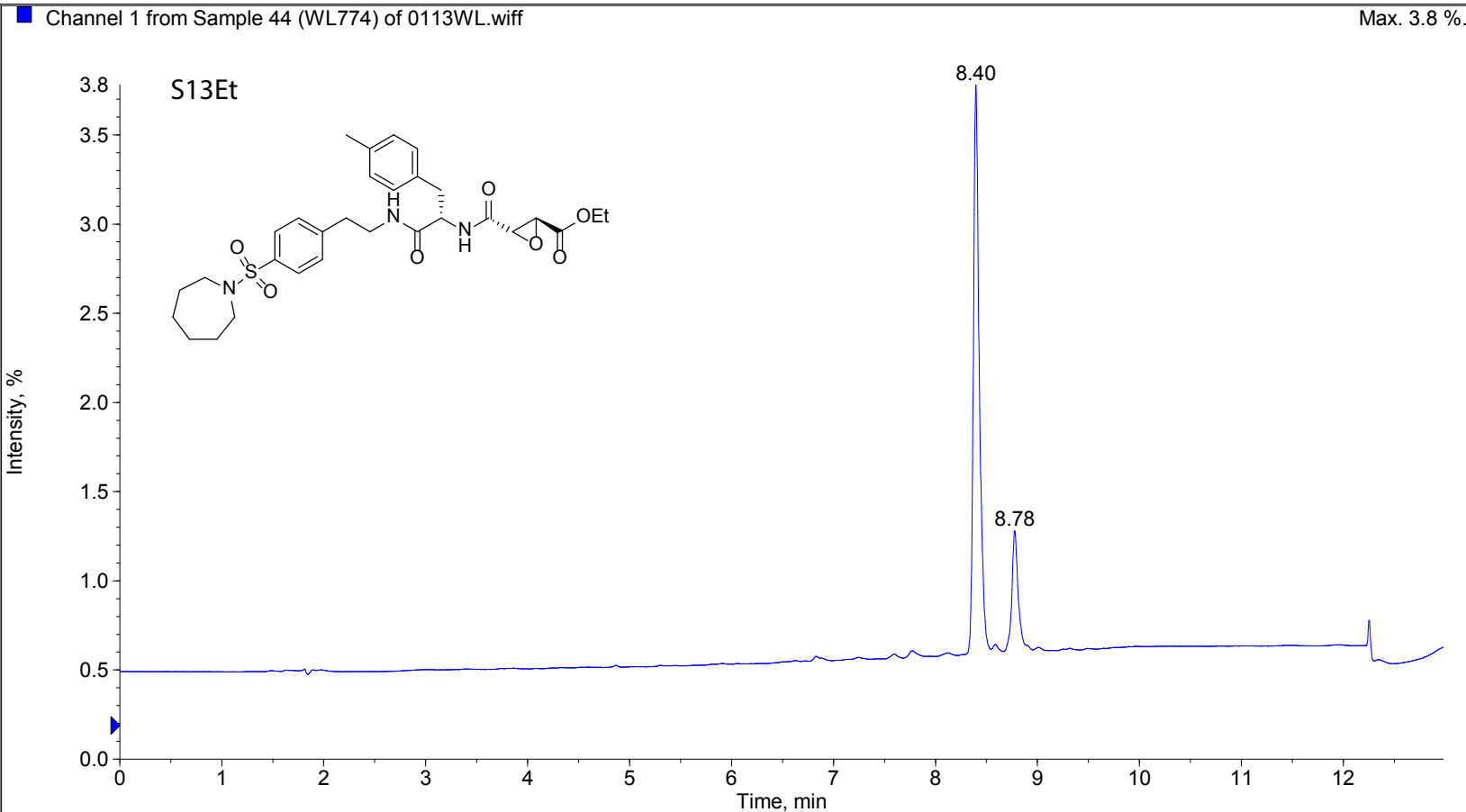

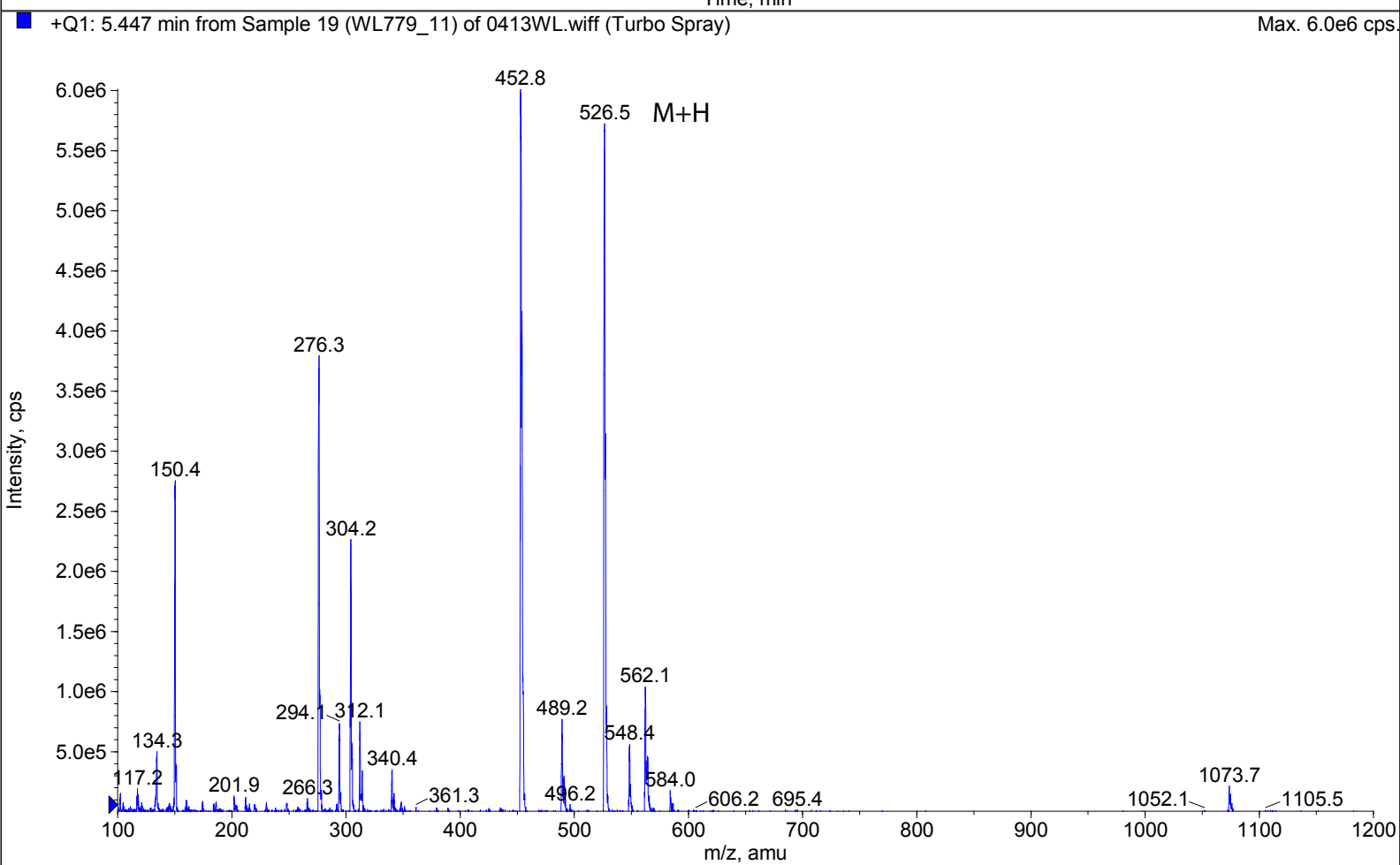
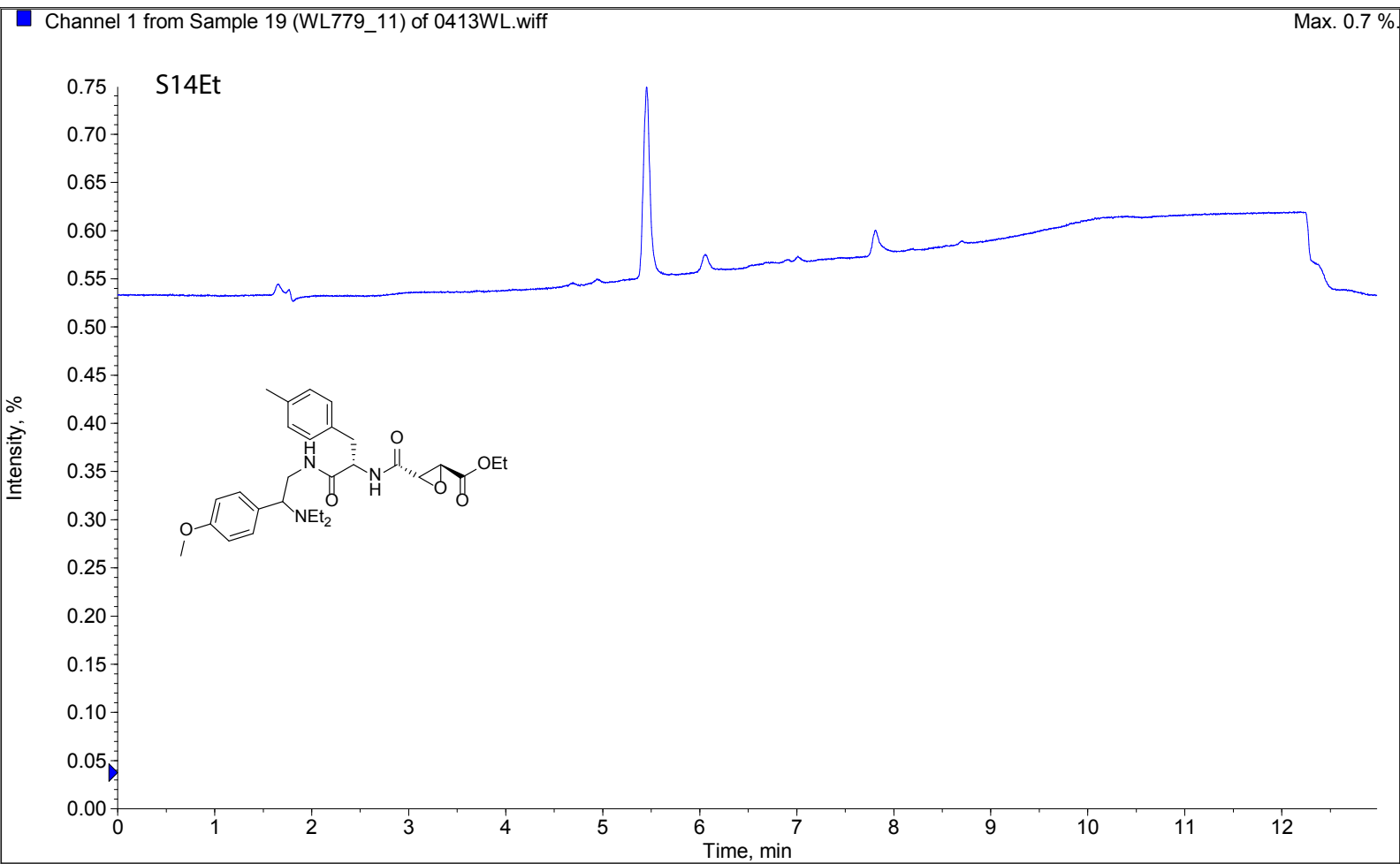

S15Et

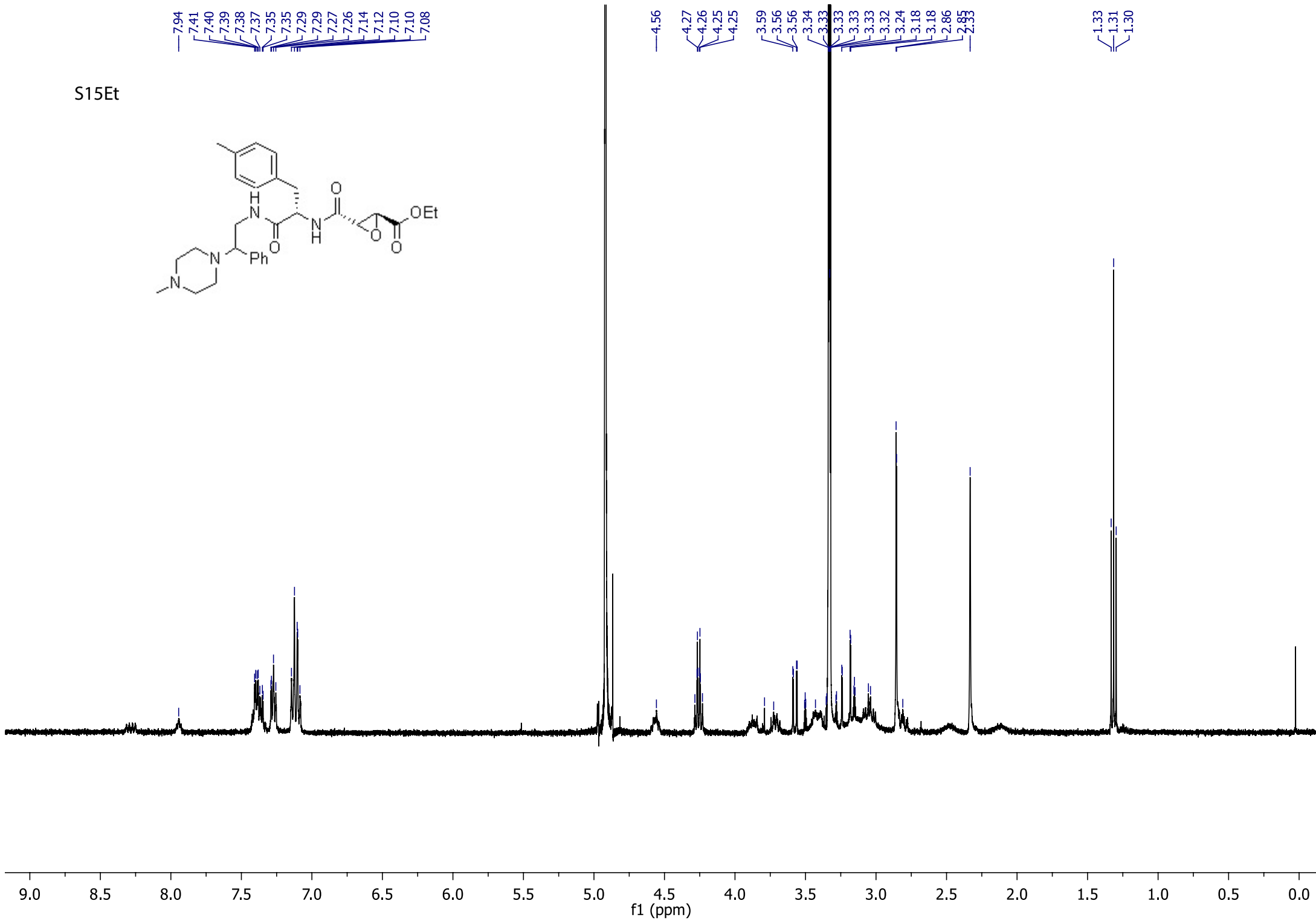
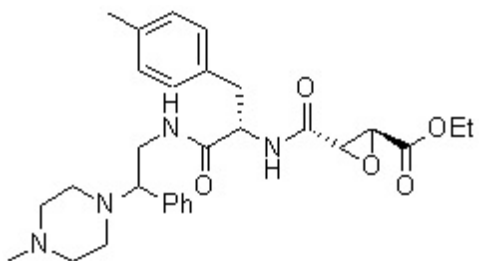

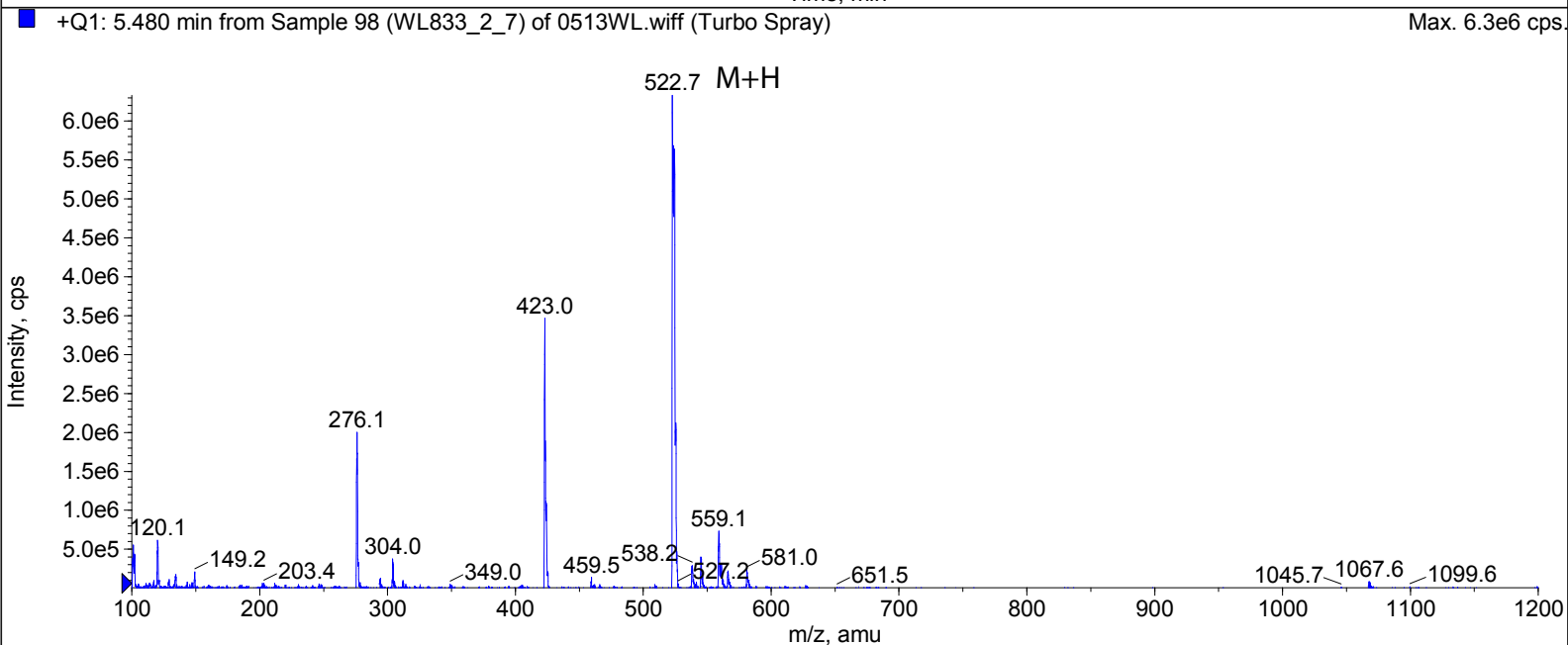
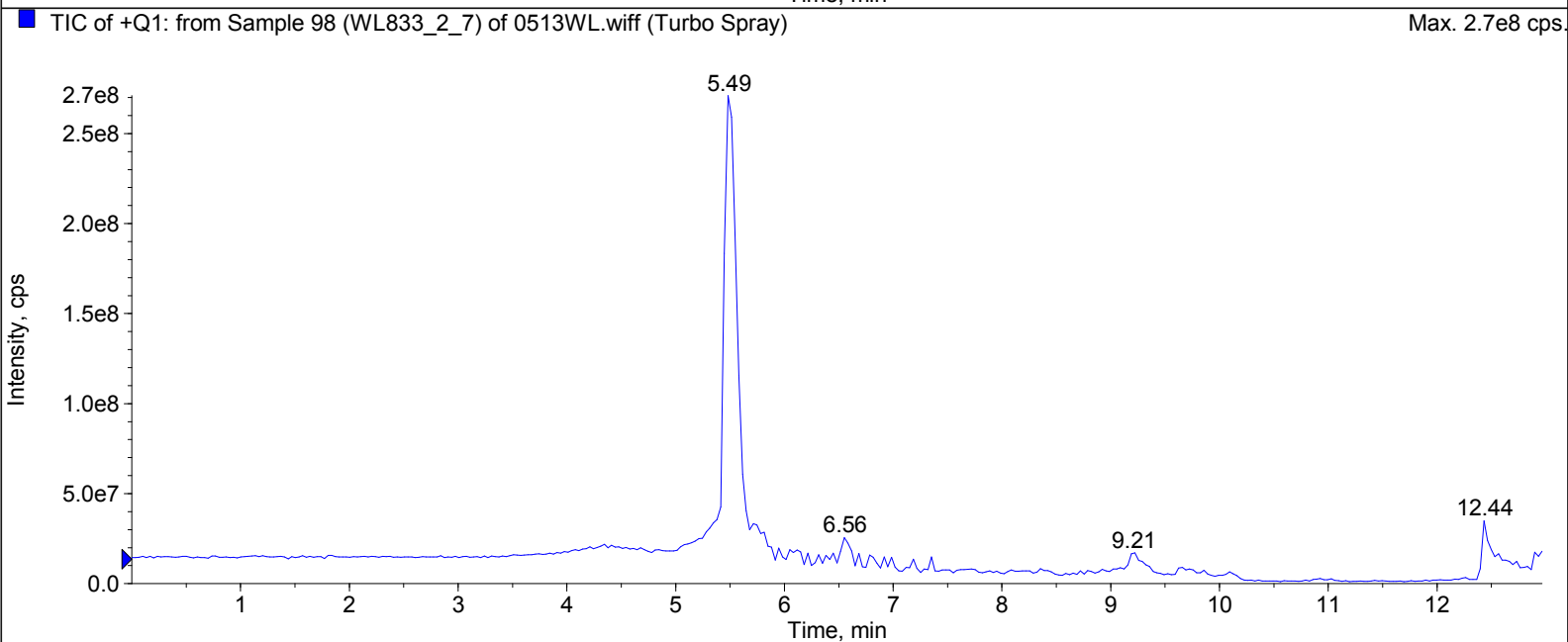
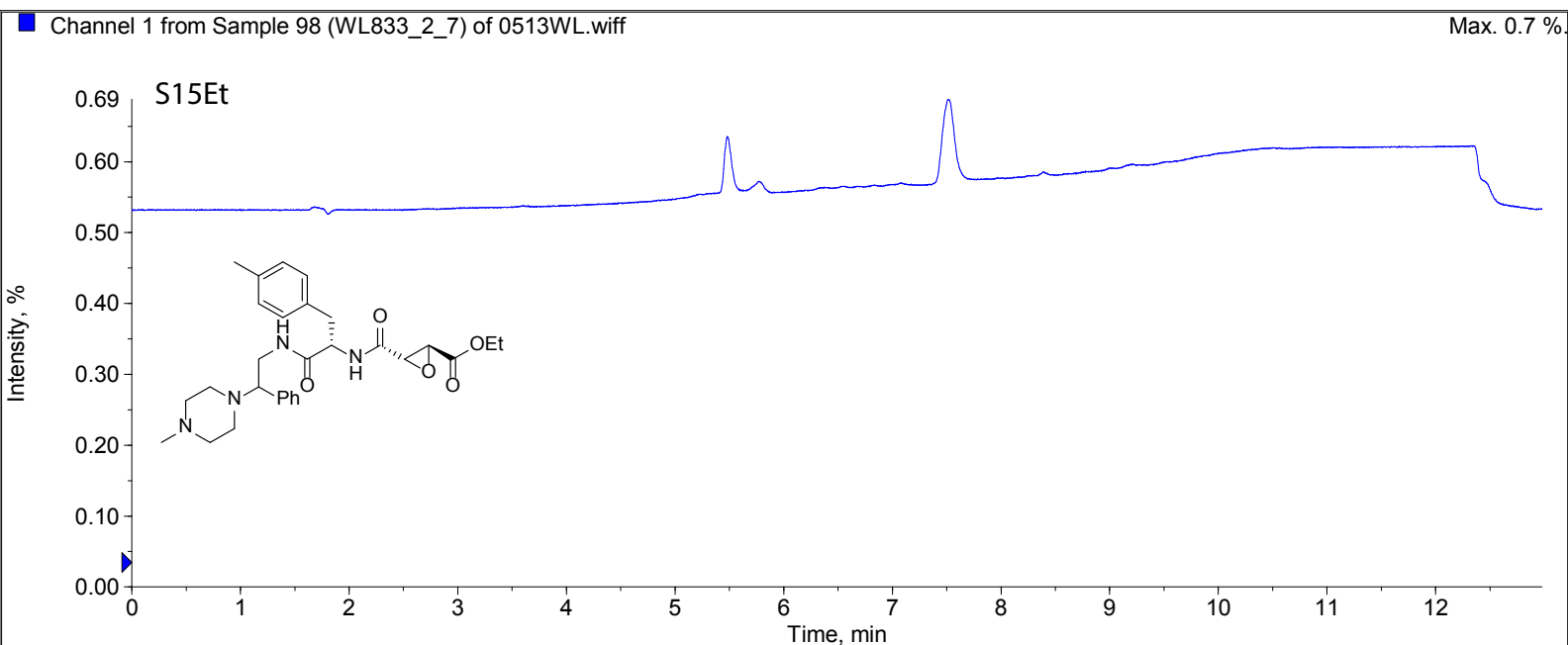

S16Et

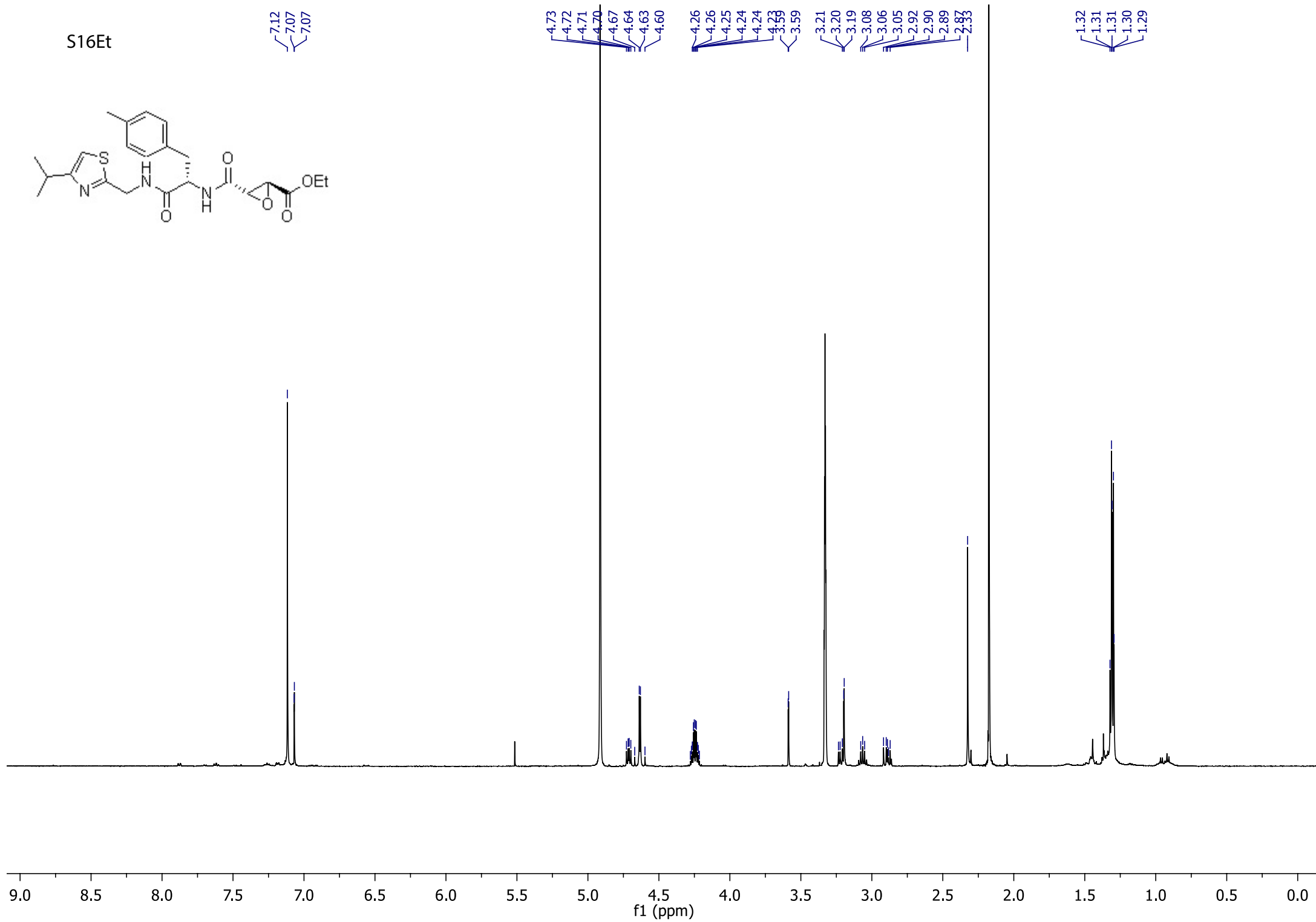
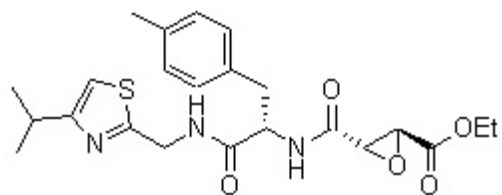

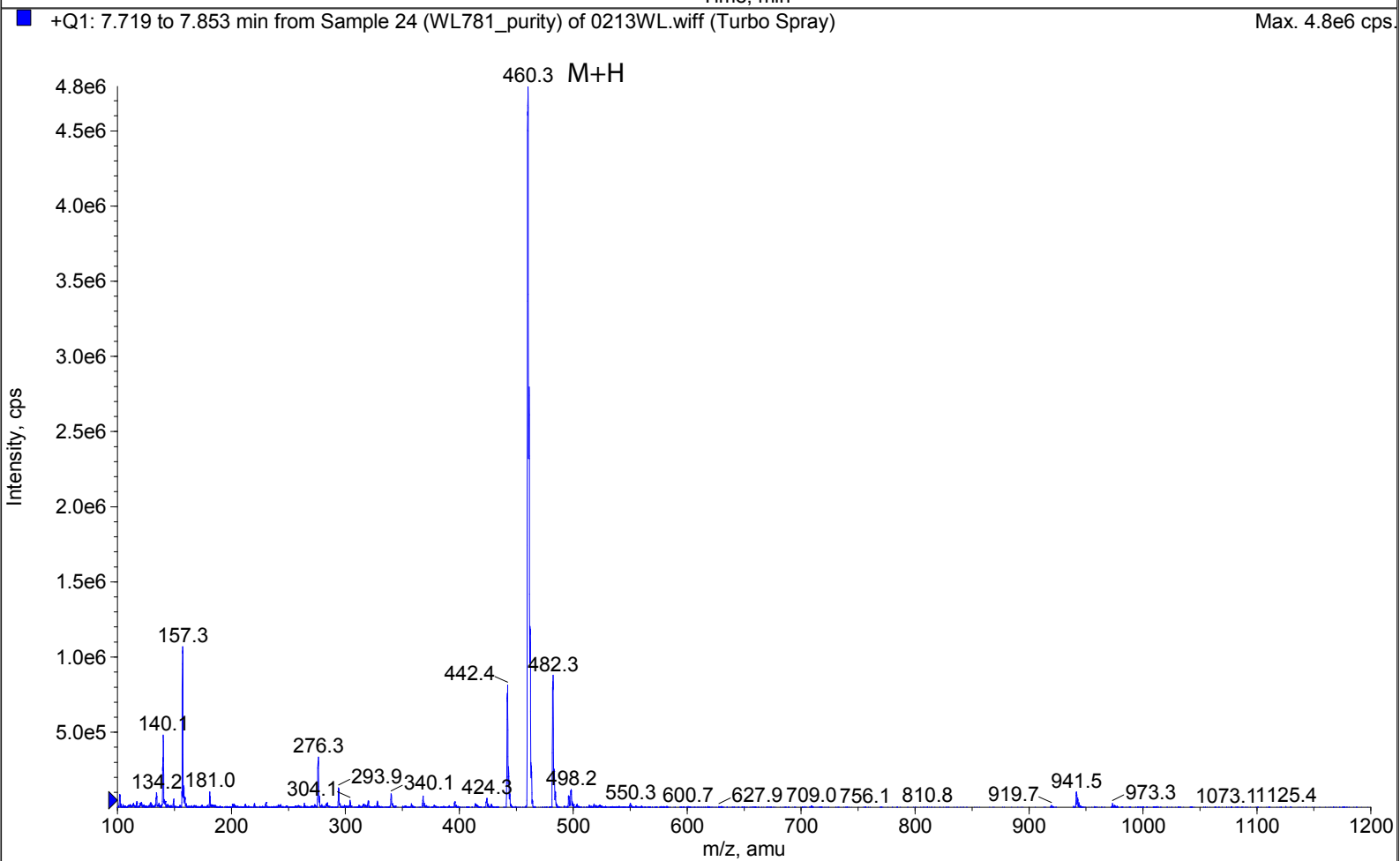
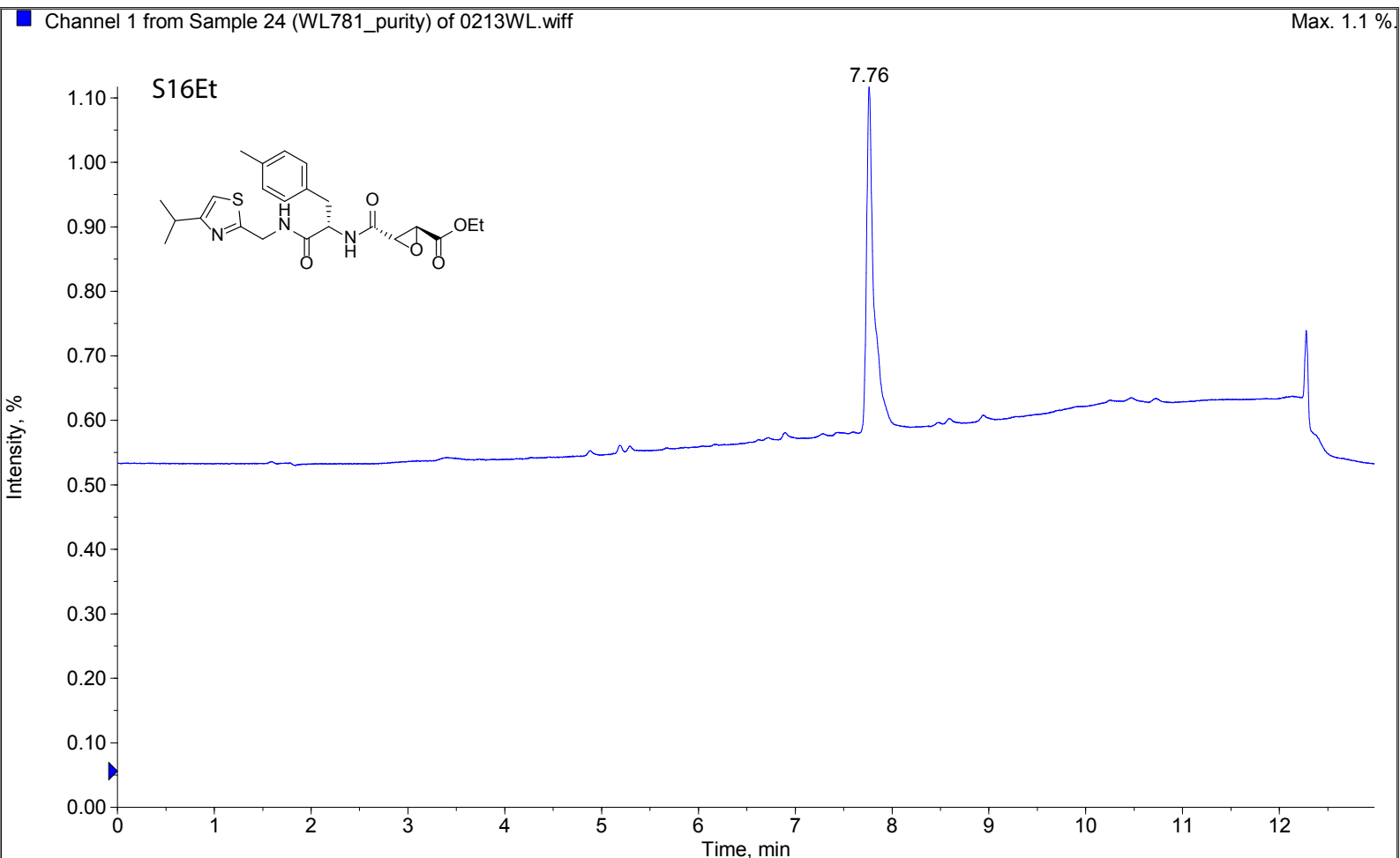

S17Et

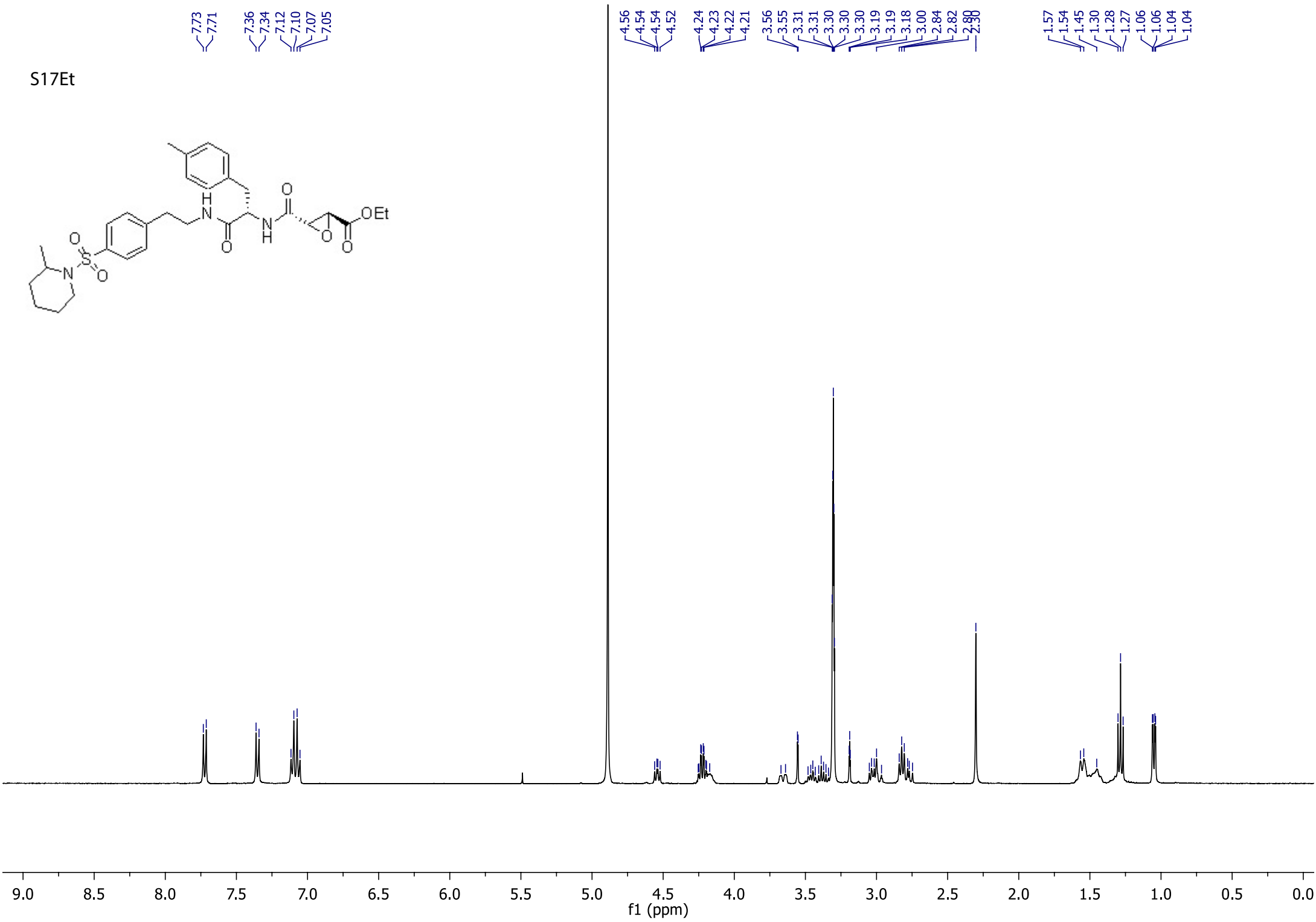
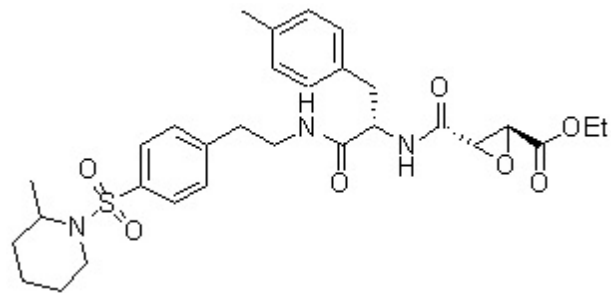

Channel 1 from Sample 38 (WL812_purity) of 0413WL.wiff

Max. 4.6 %

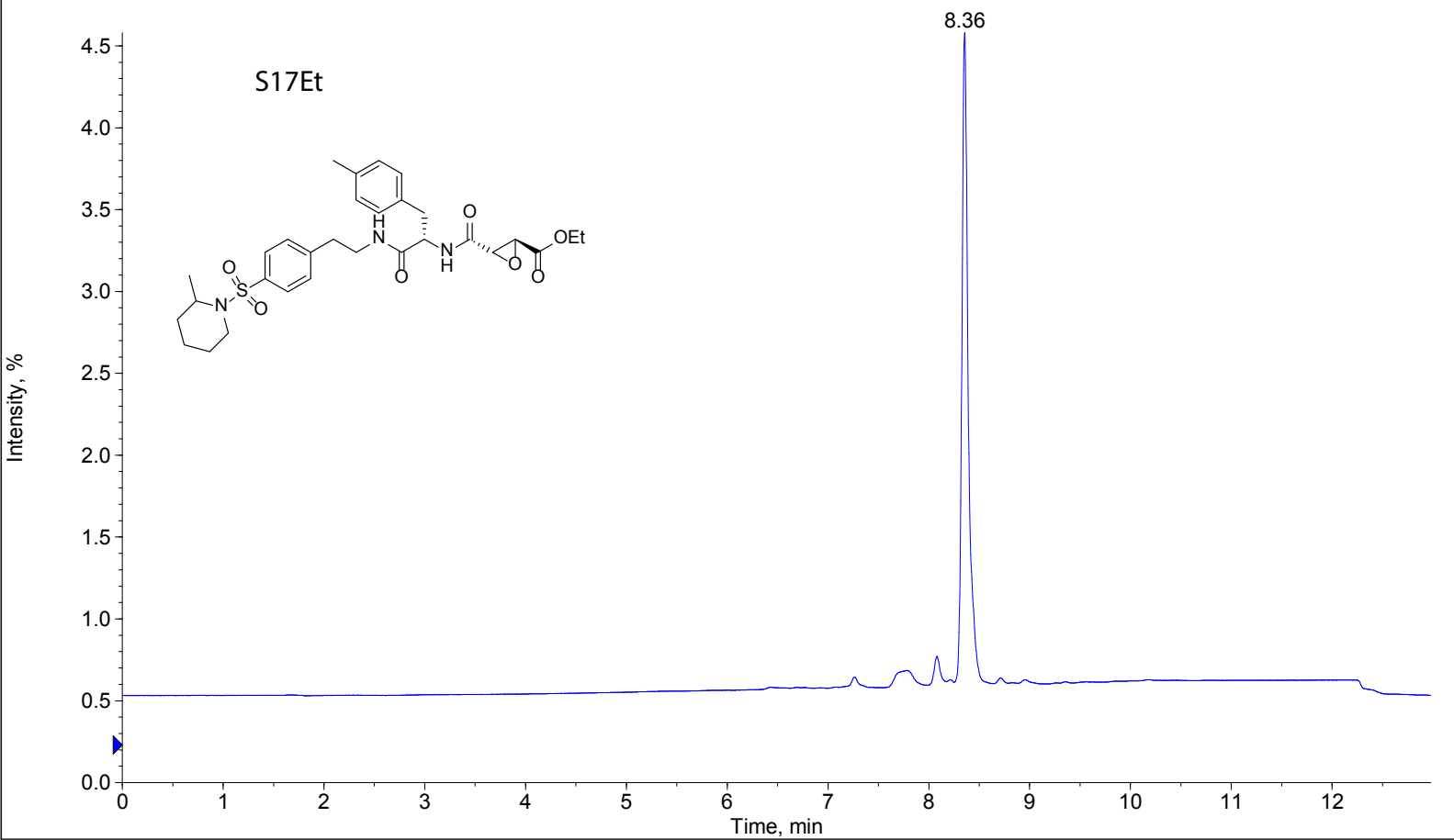

+Q1: 8.354 min from Sample 38 (WL812_purity) of 0413WL.wiff (Turbo Spray)

Max. 6.0e6 cps

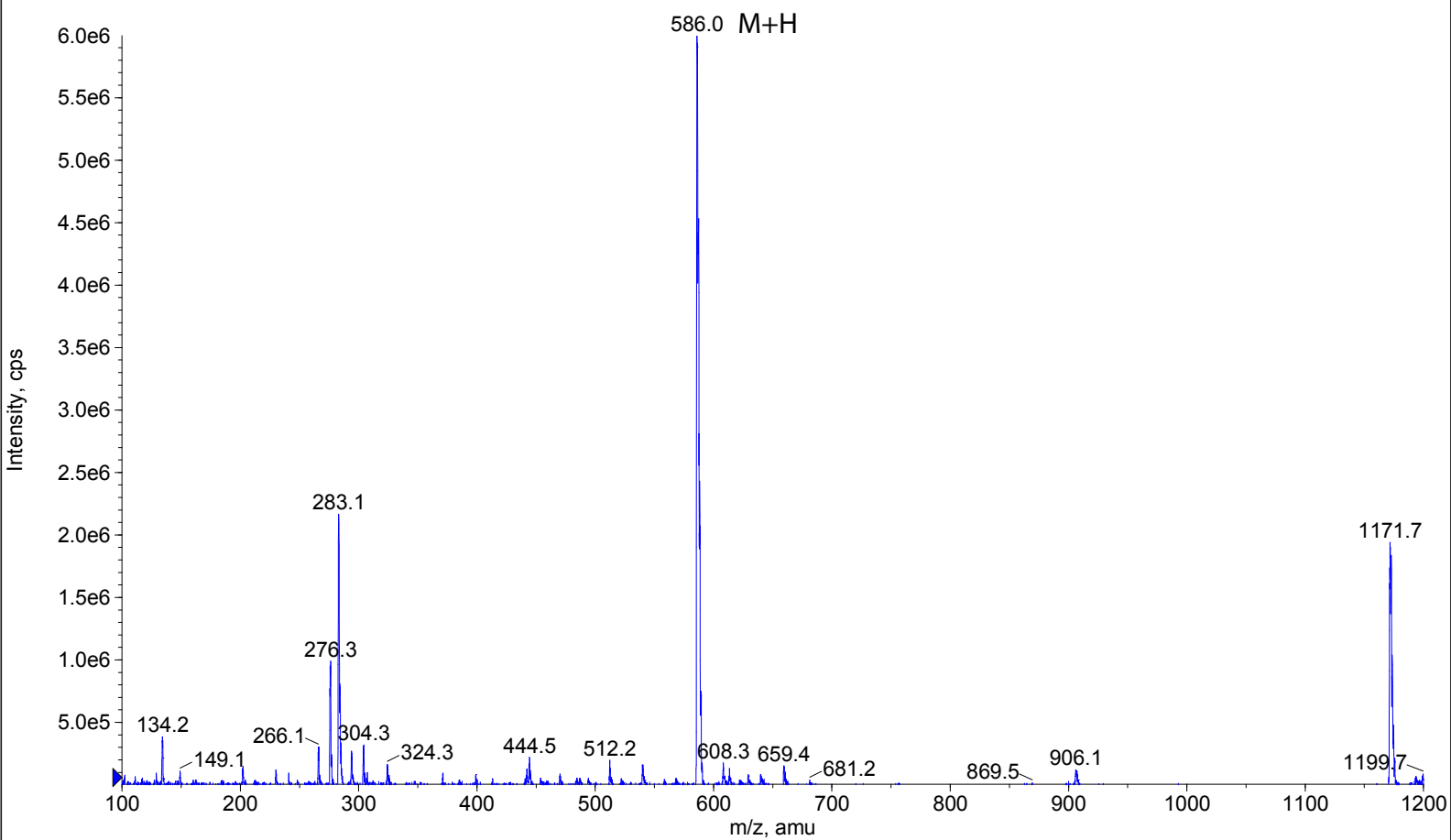

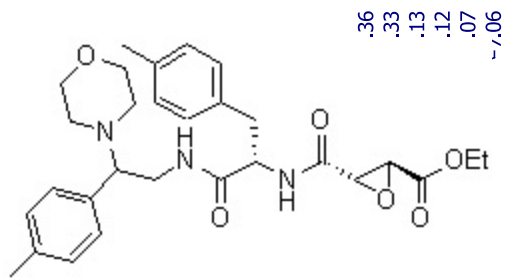

S19Et

.36
.33
.13
.12
.07
-1.06

4.45
4.28
4.28
4.27
4.26
4.26
4.25
4.24
3.57
3.56
3.47
3.47
3.46
3.25
3.19
3.19
3.18
2.95
2.83
2.80
2.80
2.33
2.32

1.33
1.32
1.32
1.30

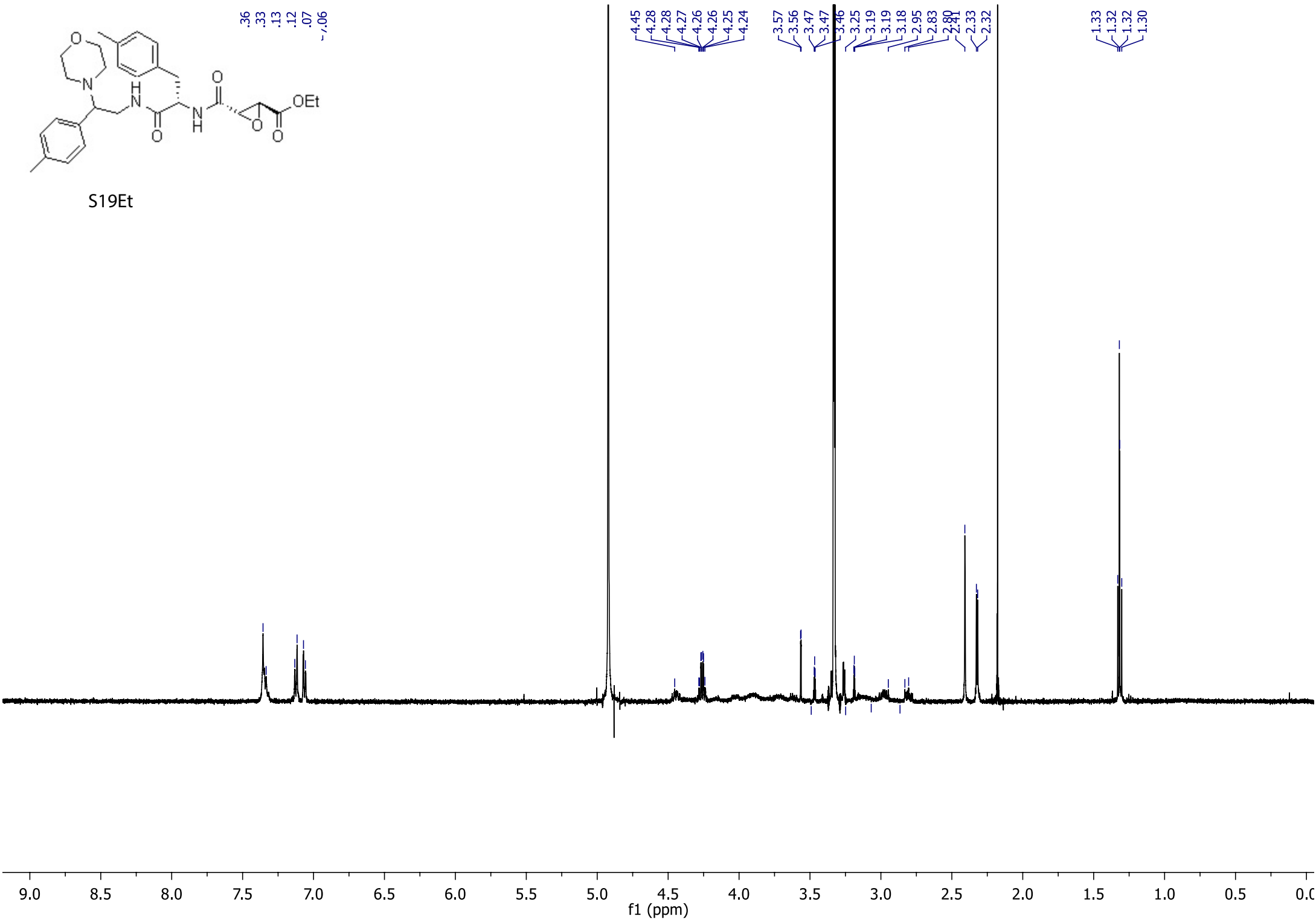

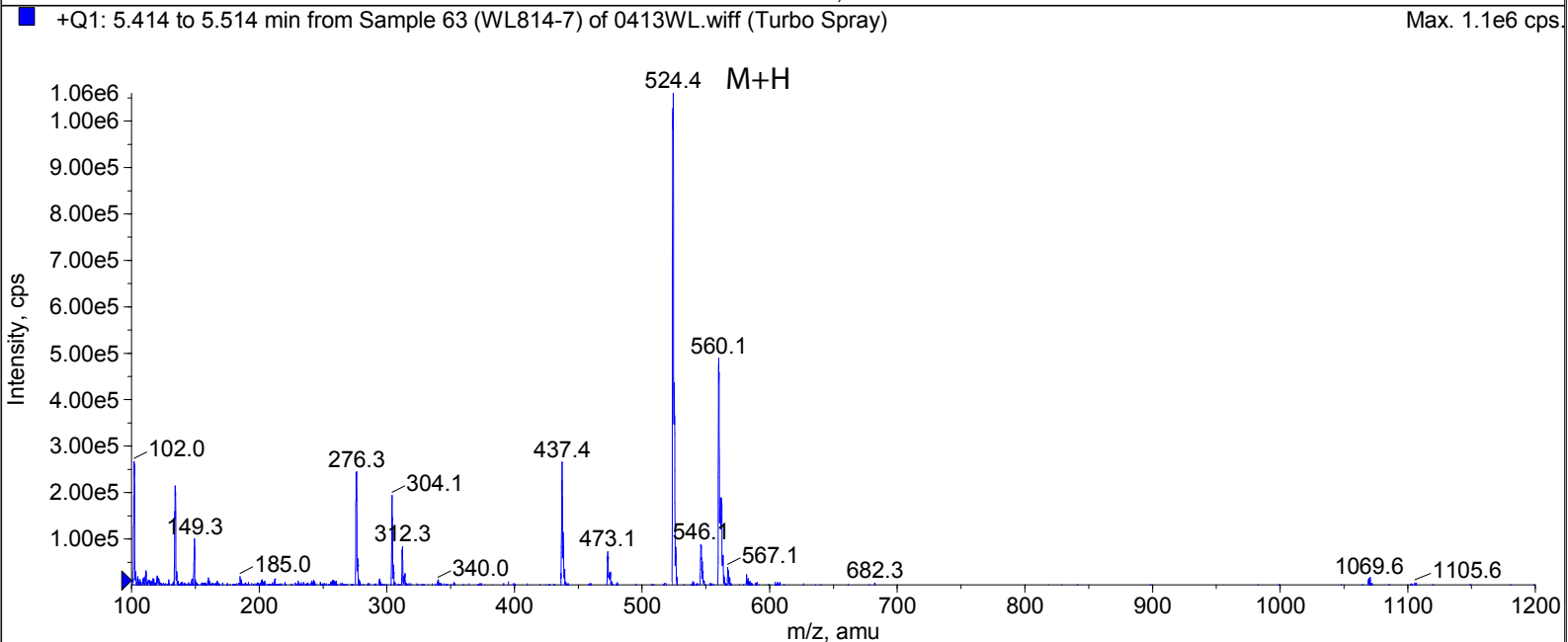
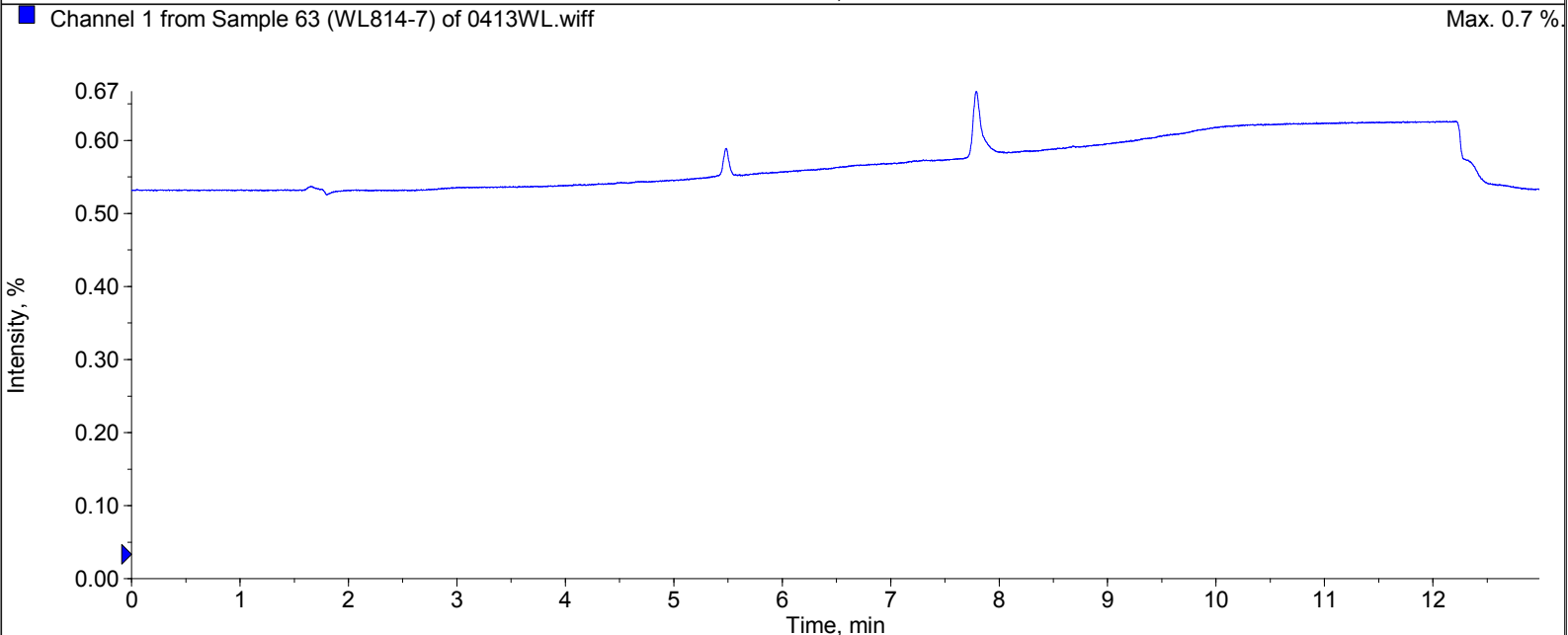
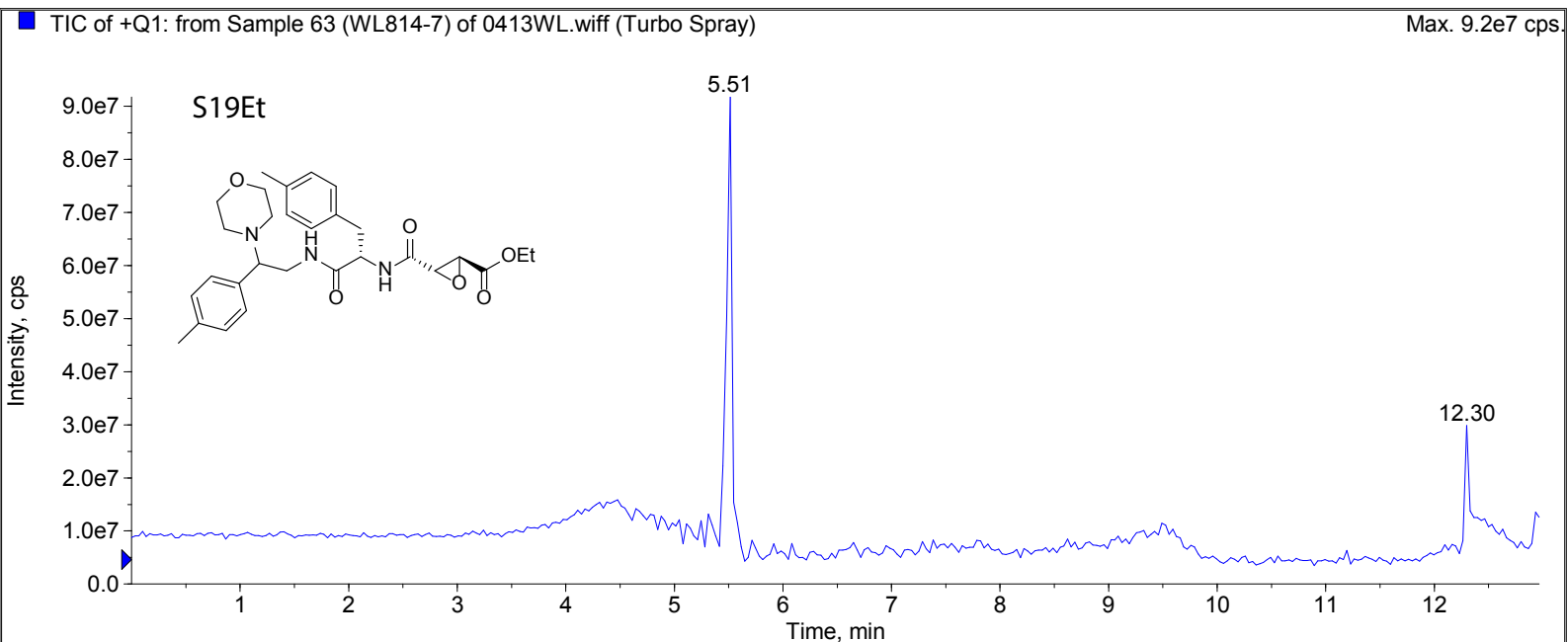

WL815two

STANDARD PROTON PARAMETERS

S20Et

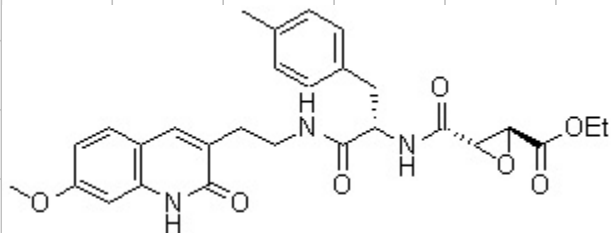

7.64
7.49
7.48
7.08
7.06
7.05
7.03
6.85
6.84
6.83
6.83
6.81
6.81

4.59
4.58
4.57
4.56
4.55
4.54
4.26
4.25
4.24
3.88
3.88
3.56
3.55
3.45
3.11
3.11
3.09
2.82
2.80
2.79
2.77
2.76
2.76
2.78

1.32
1.31
1.29

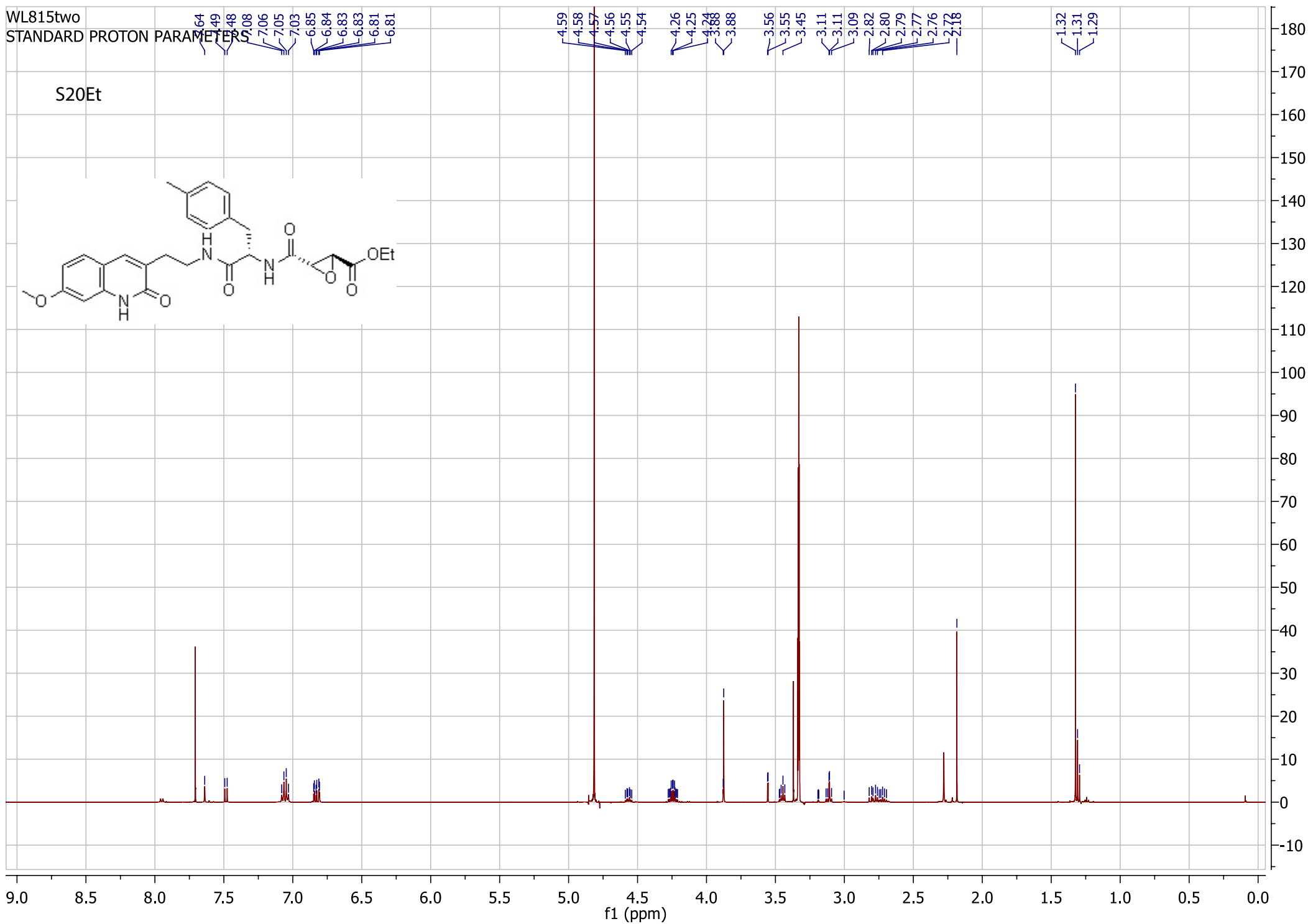

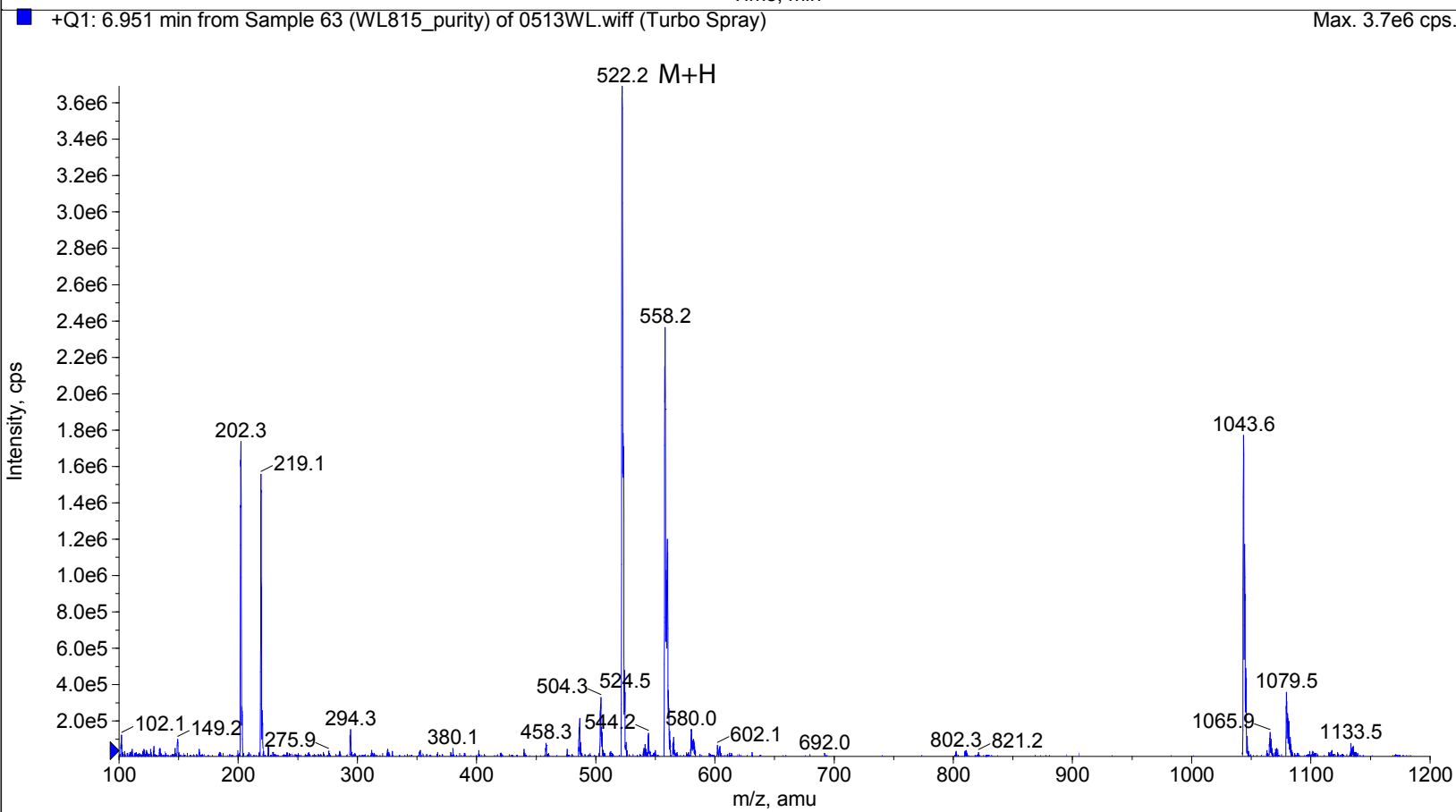
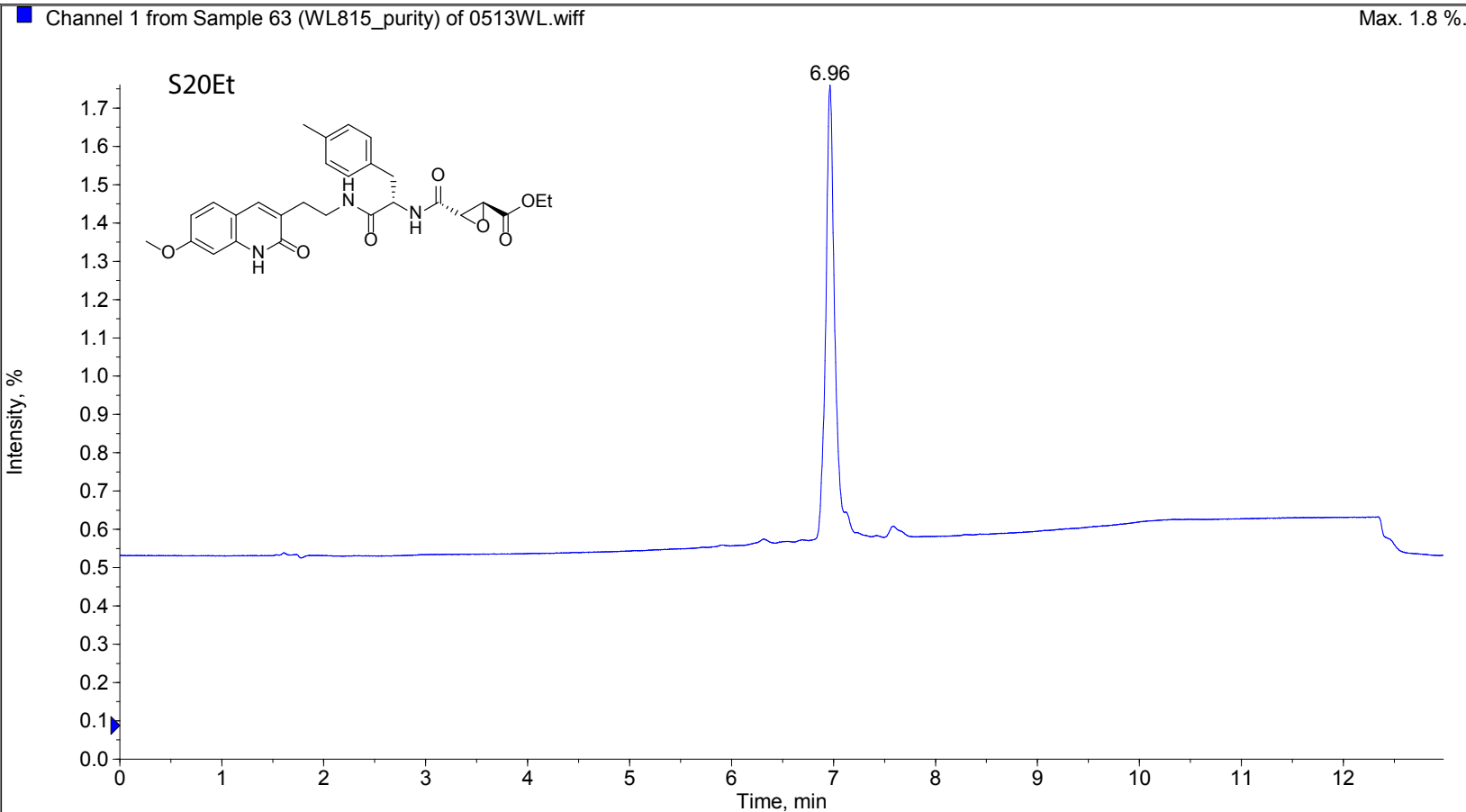

S21Et

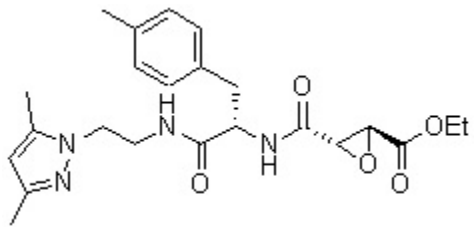

7.12
7.10
7.08
7.06

5.98

4.55
4.54
4.53
4.52
4.24
4.23
4.22
4.21
4.11

3.54
3.53
3.52

3.12
3.12
2.87
2.78
2.77
2.75

2.30
2.26
2.23

1.30
1.29
1.27

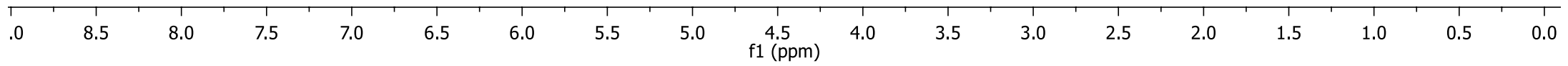

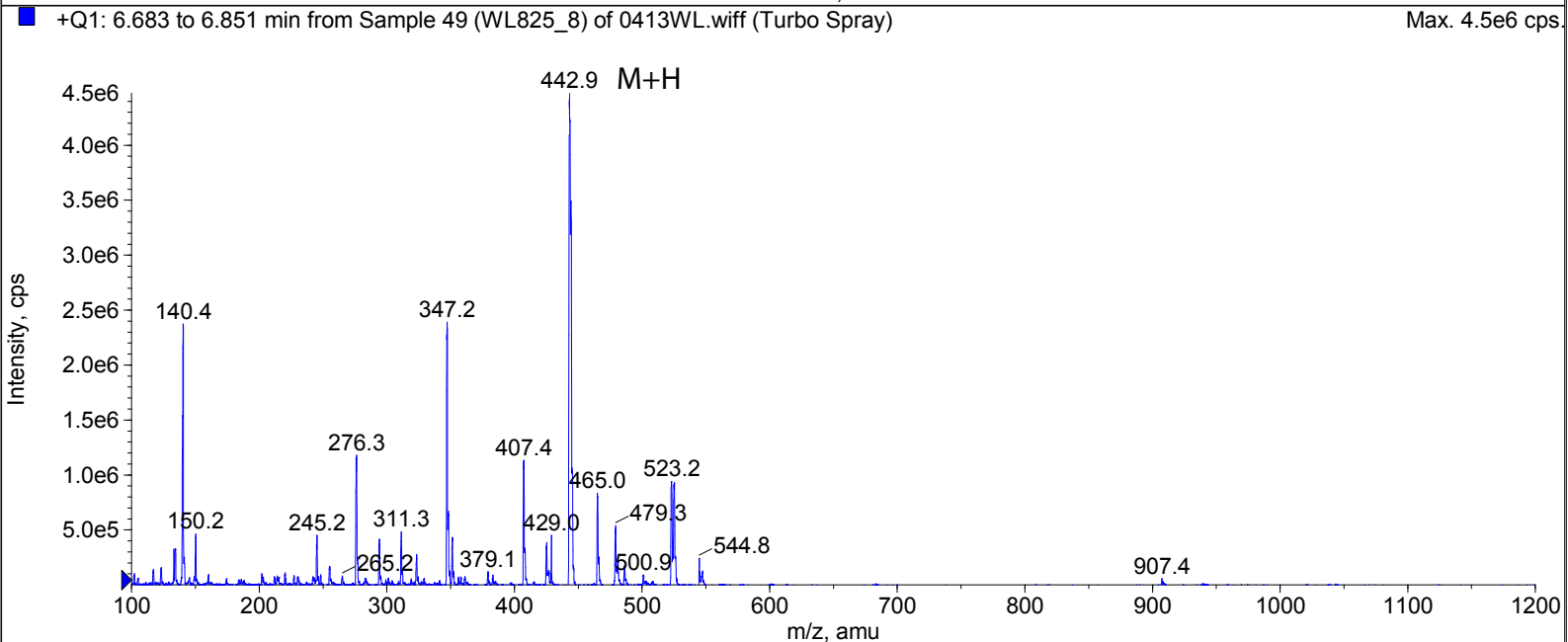
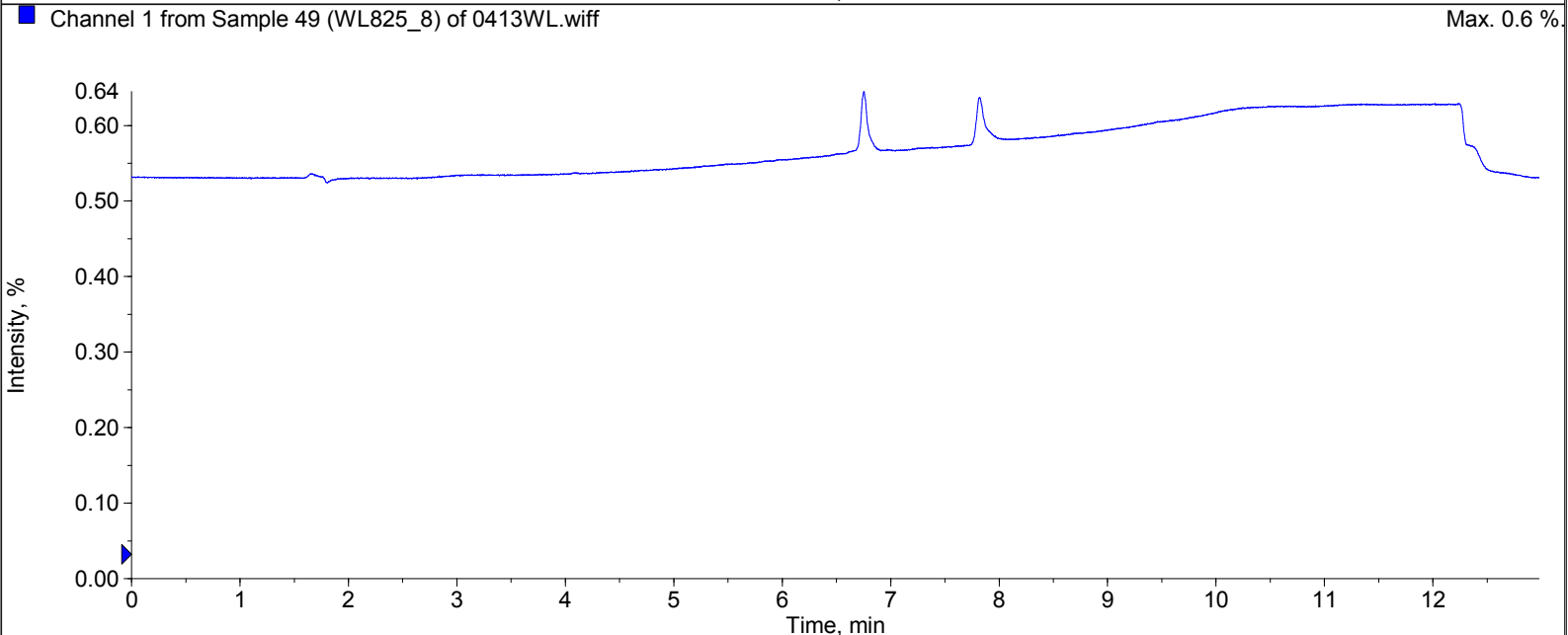
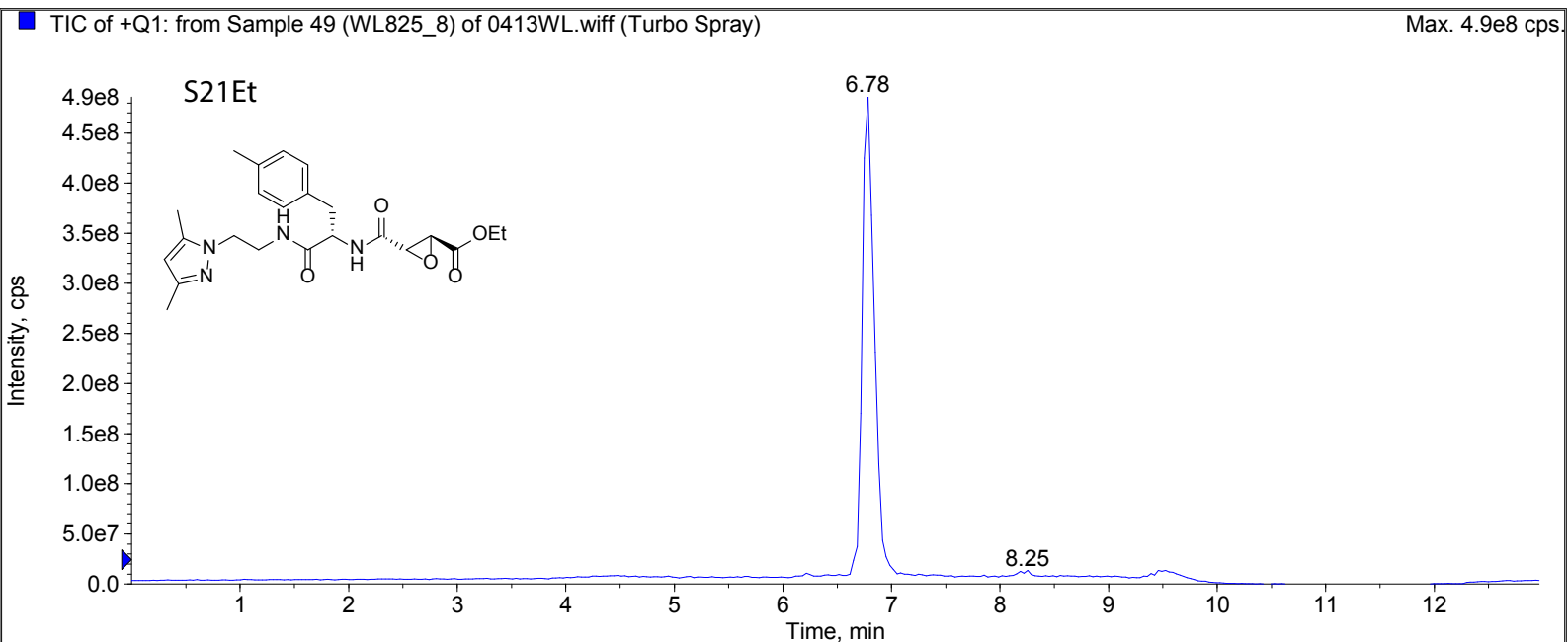

8.77
8.74
8.36
8.34
8.28
8.26
7.88
7.86
7.84
7.83
7.82
7.81

7.13
7.11
7.08
7.06

4.43
4.41
4.41
4.39
4.38
4.38
4.36
4.29
4.27
4.27
4.27
4.25
4.25
4.25
4.25
4.23
4.01
3.98
3.96
3.85
3.84
3.83
3.81
3.79
3.62
3.60
3.58
3.58
3.57
3.55
3.55

3.28
3.24
2.99
2.98
2.97
2.83
2.82
2.81
2.80
2.80

1.33
1.32
1.30

S22Et

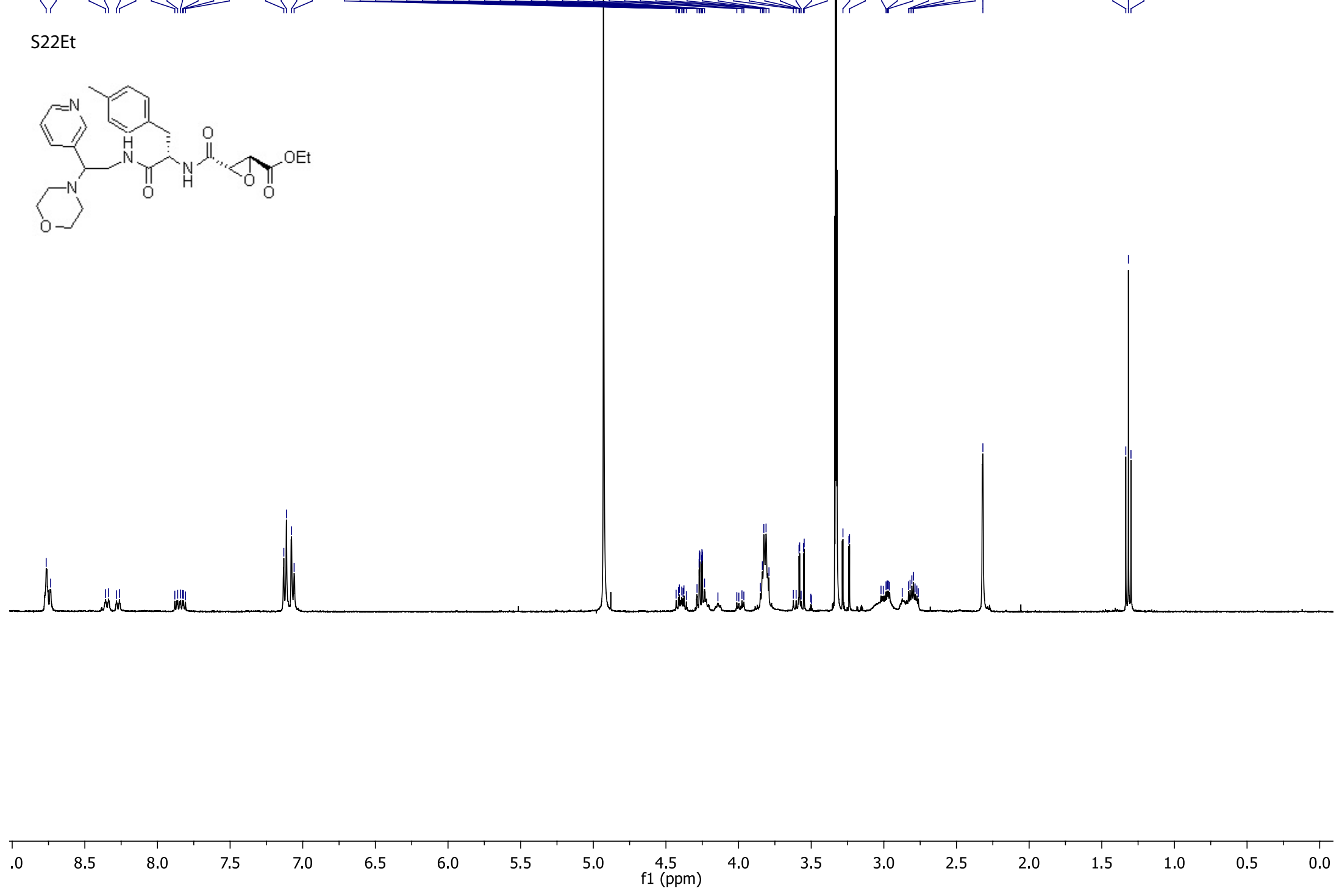
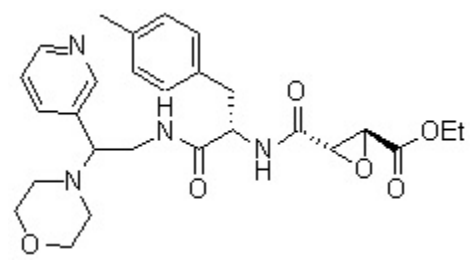

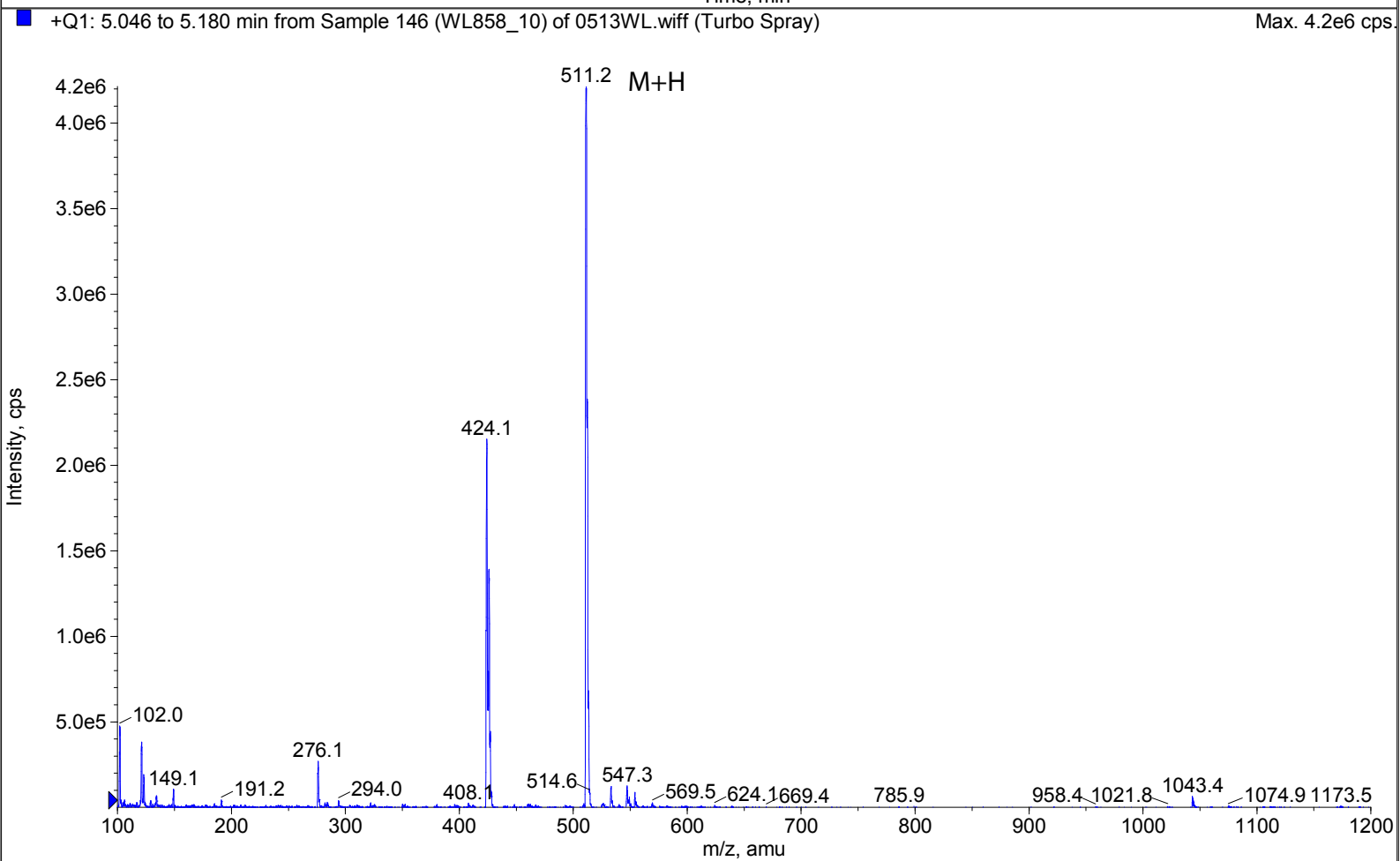
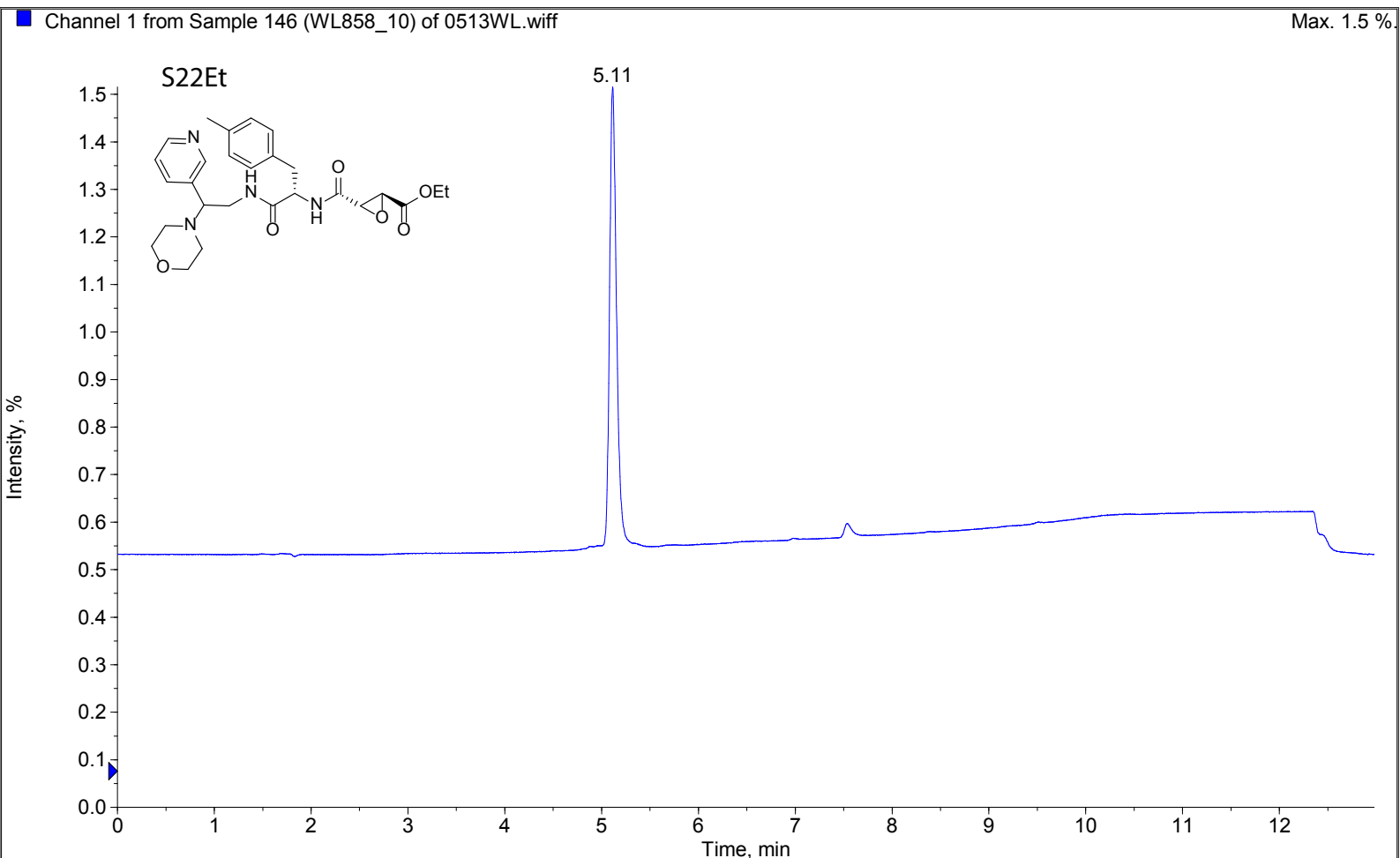

S24Et

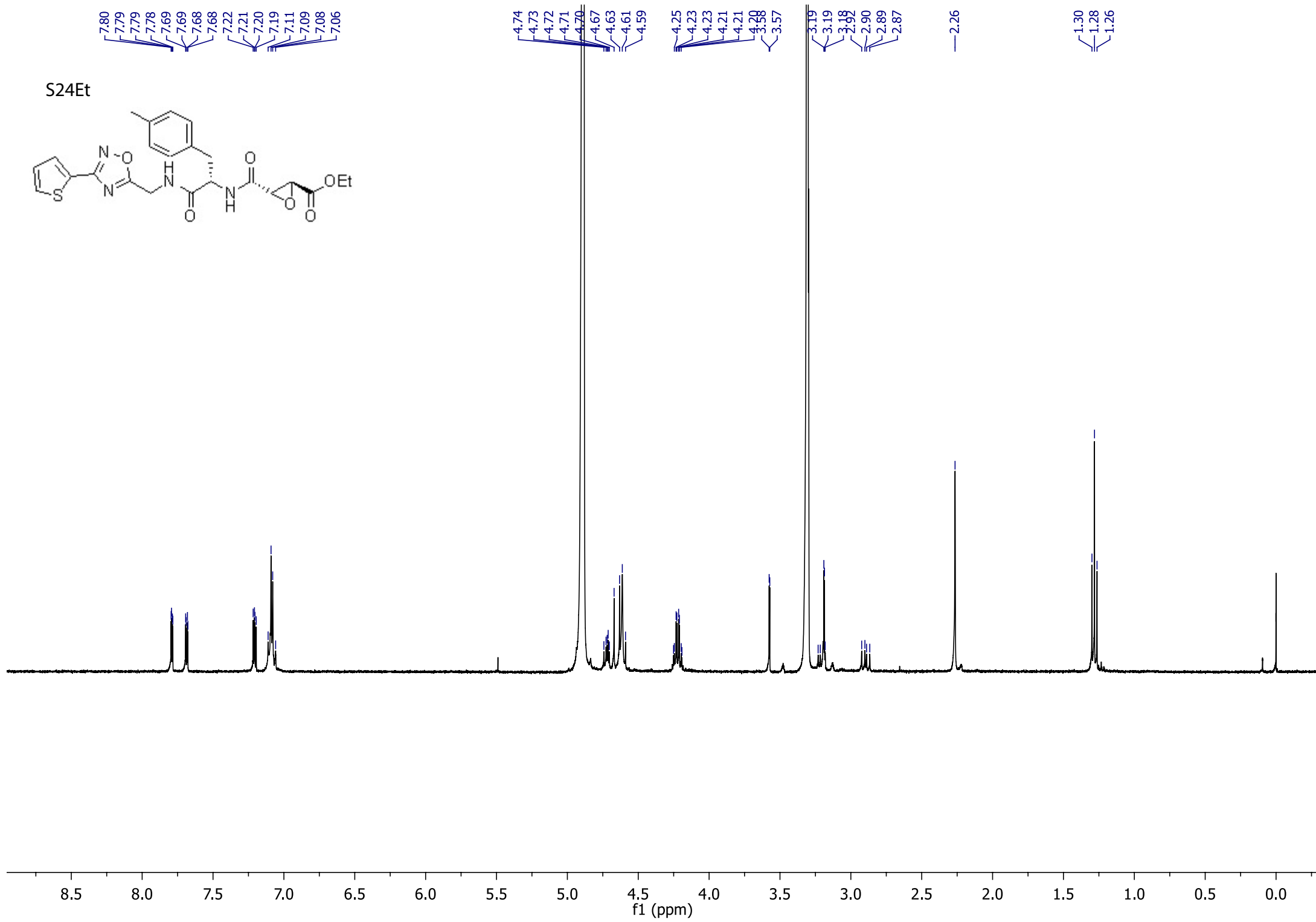
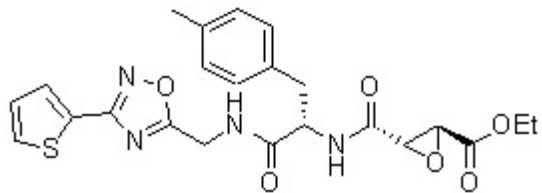

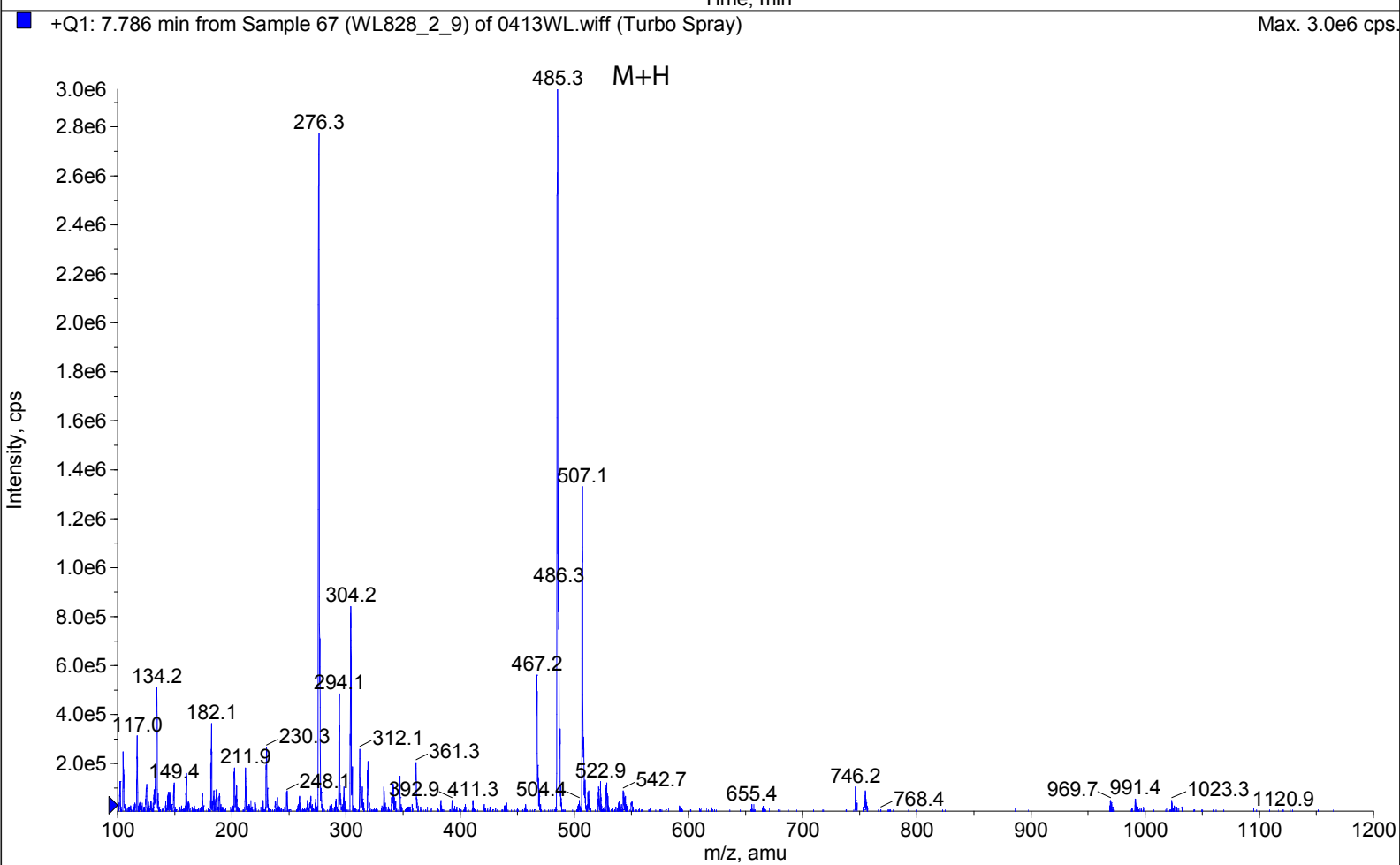
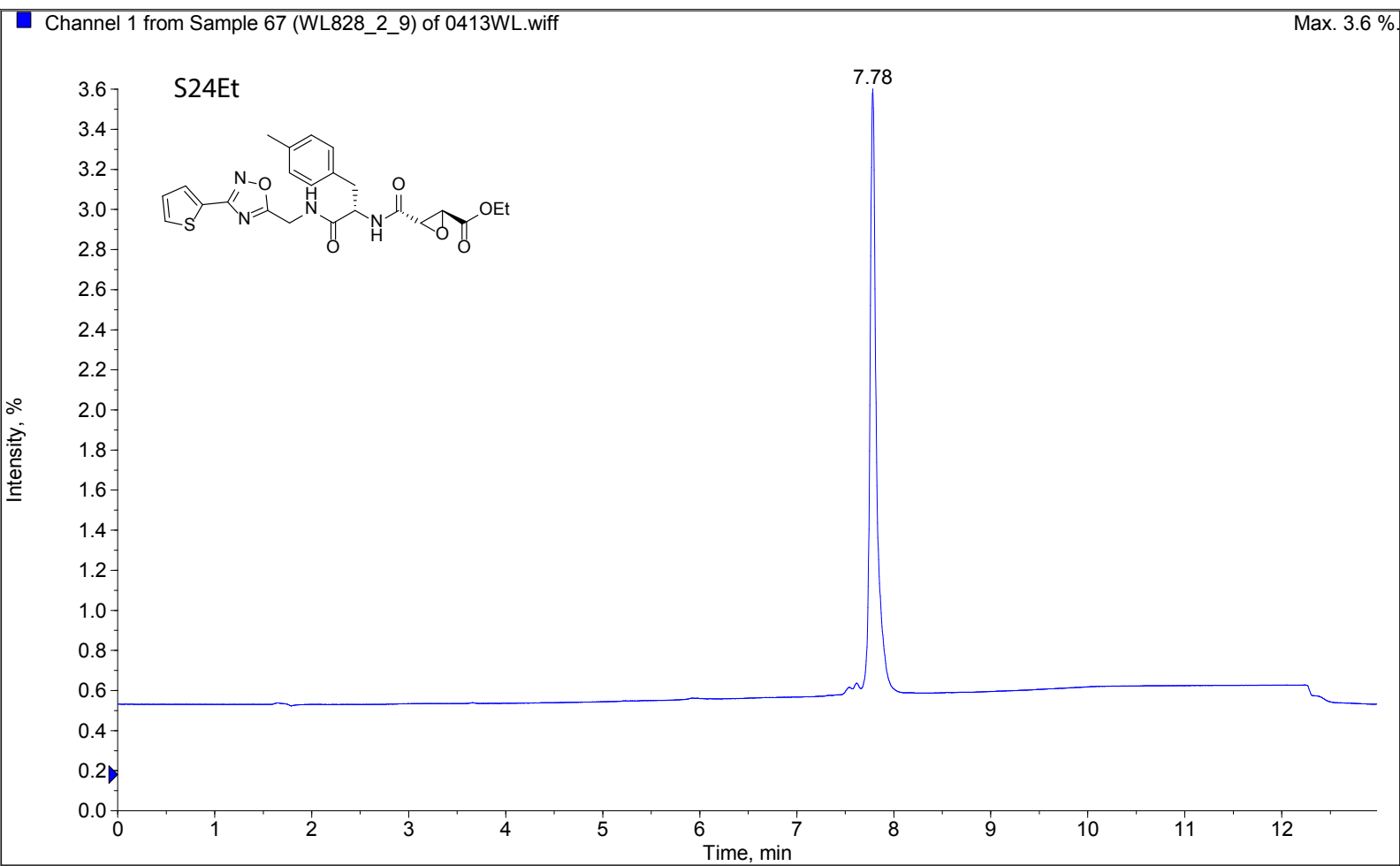

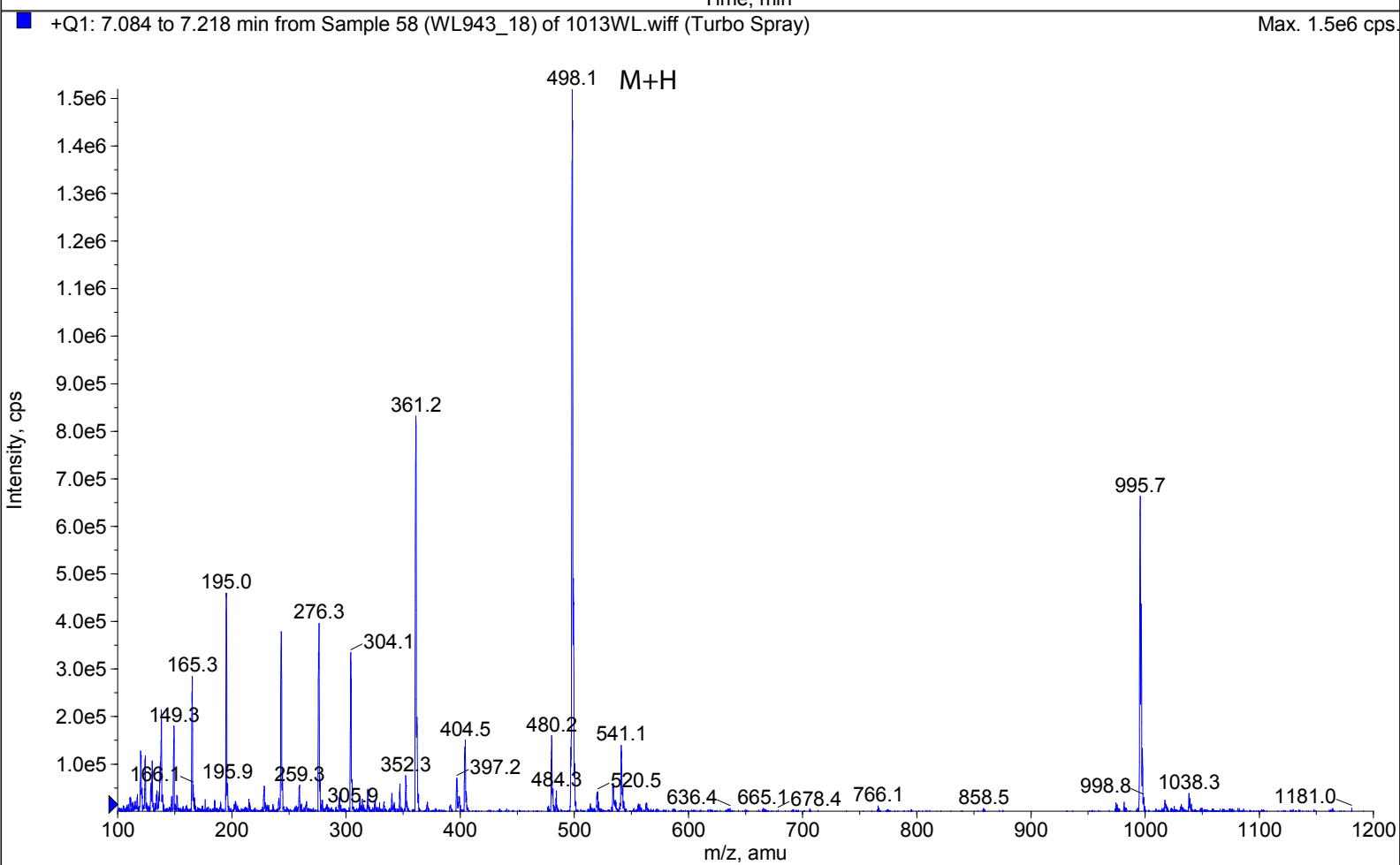
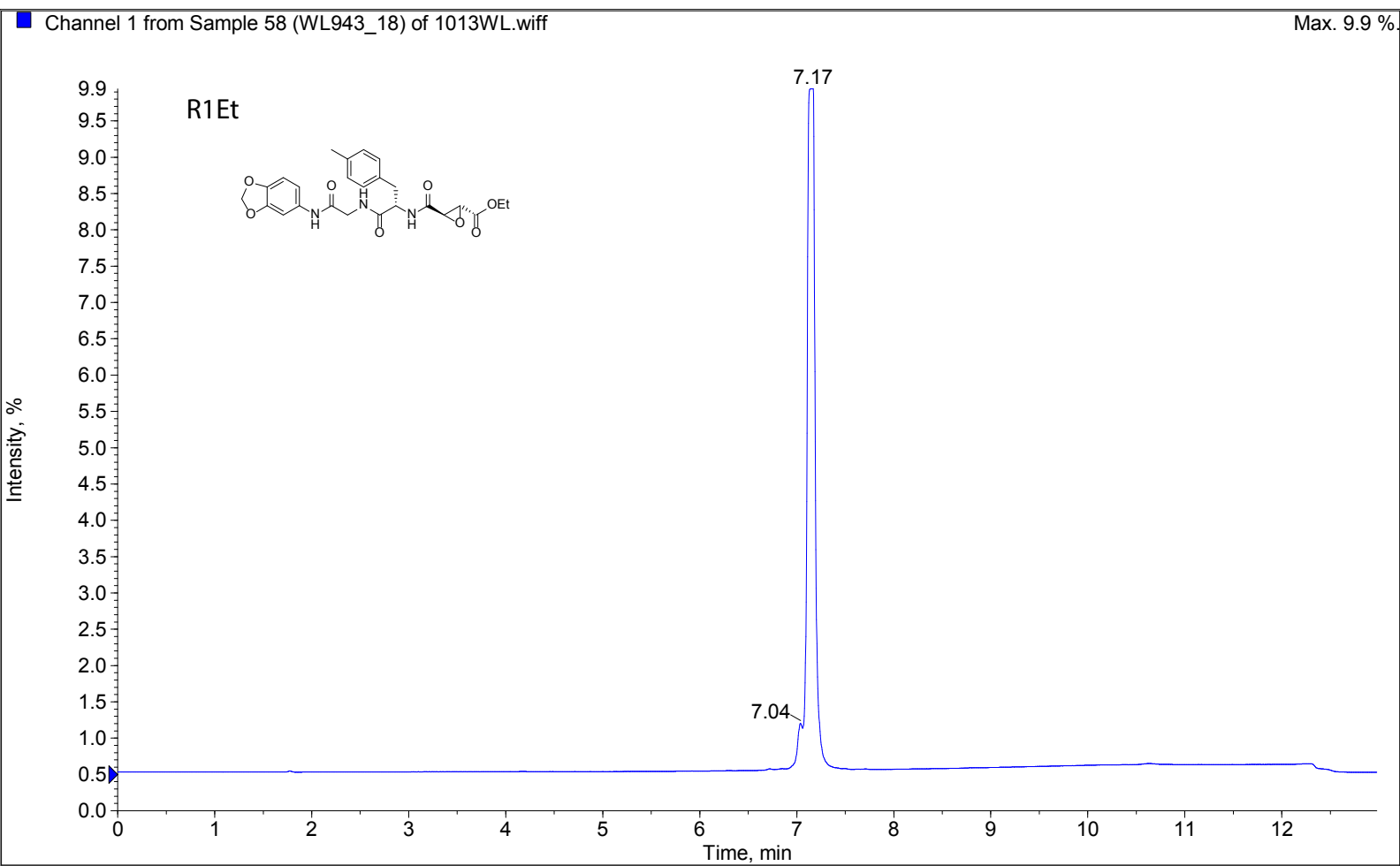

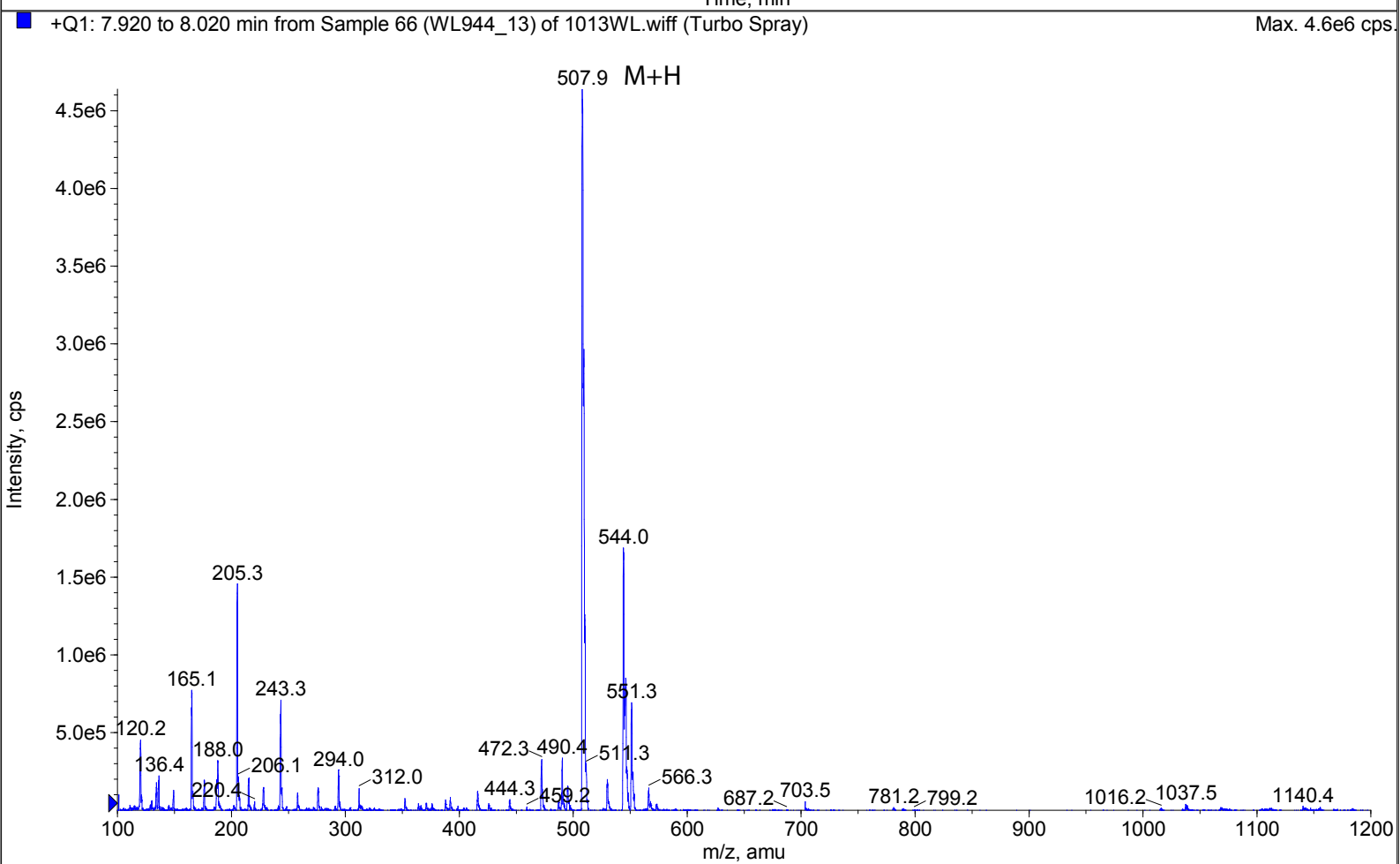
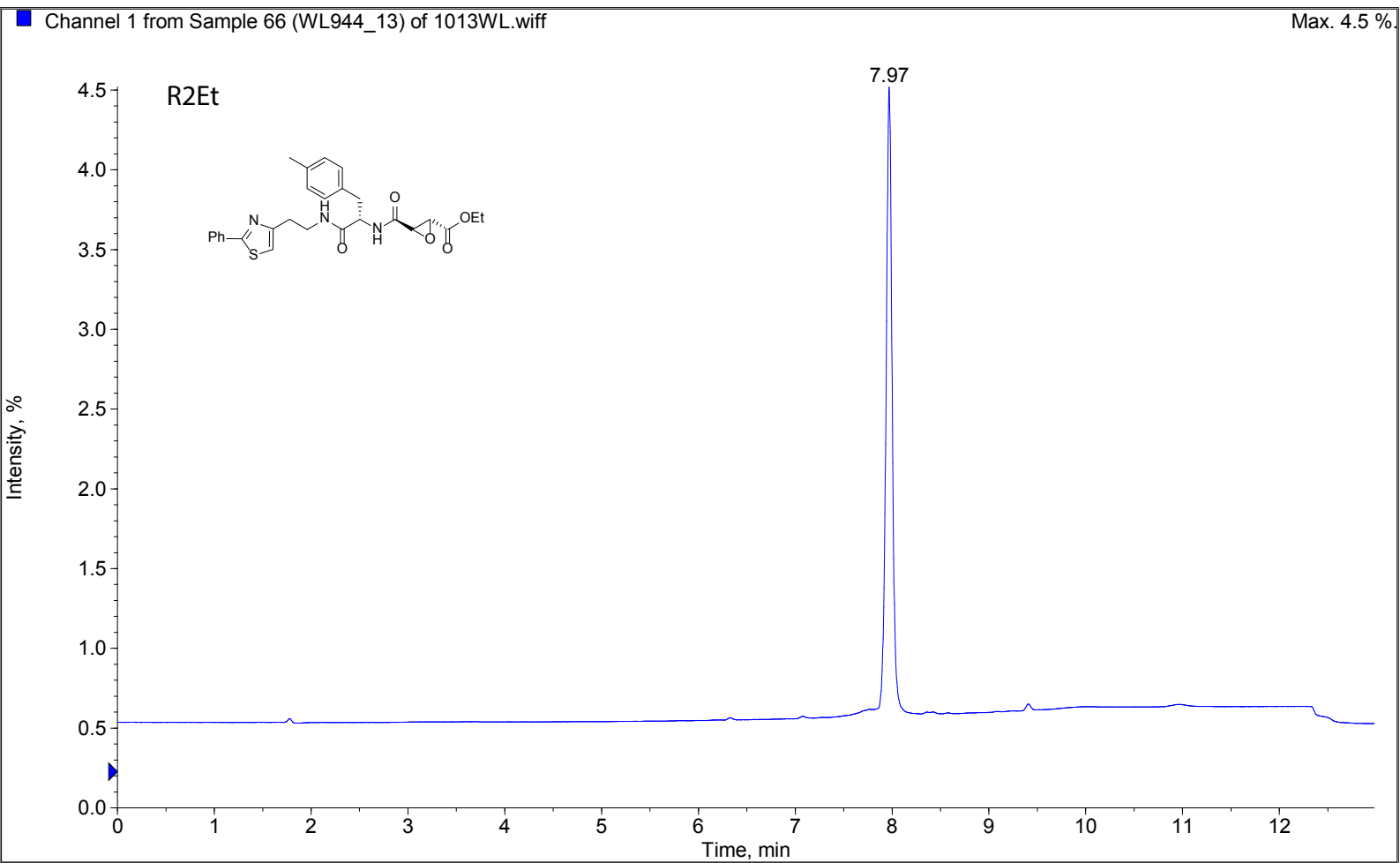

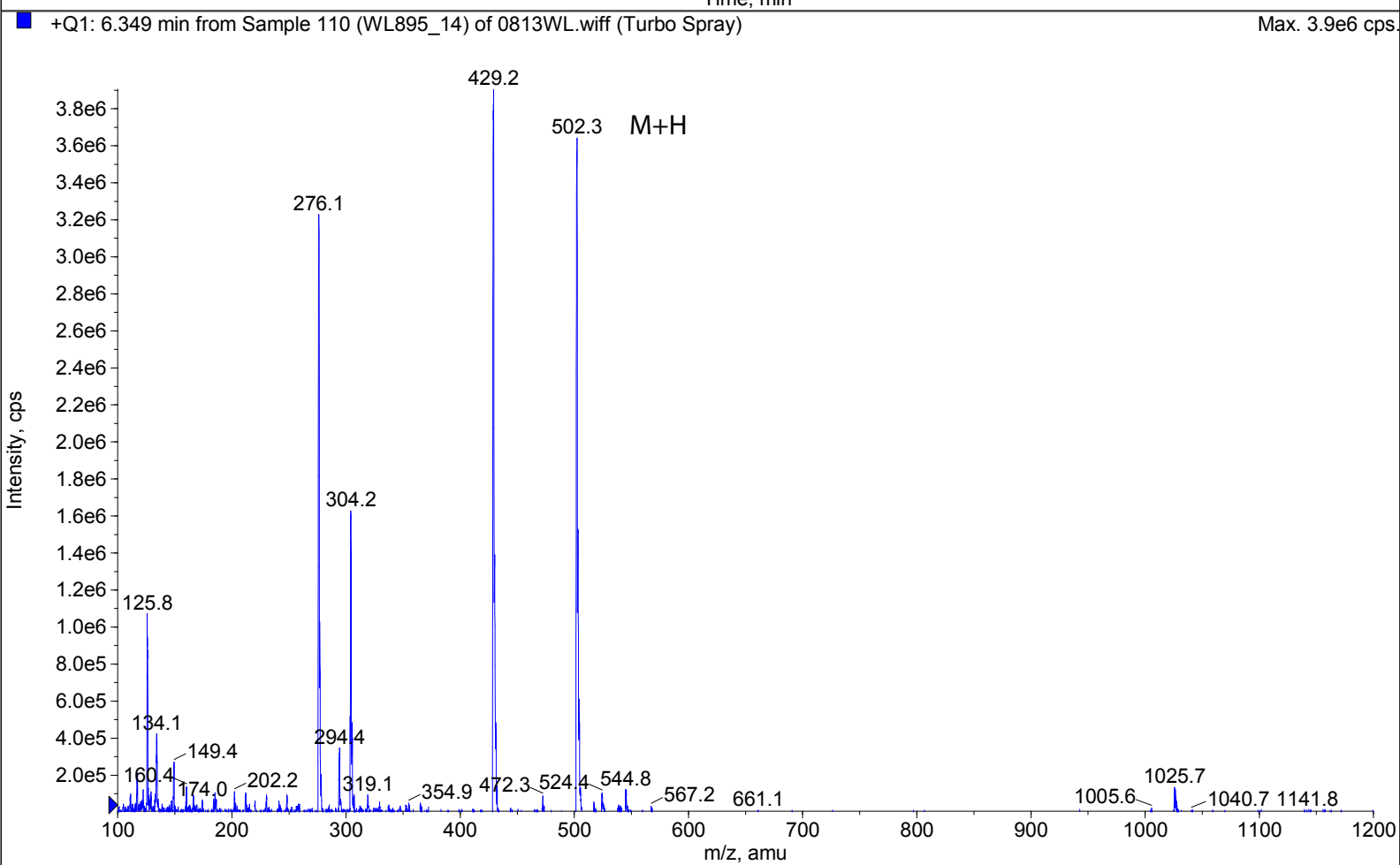
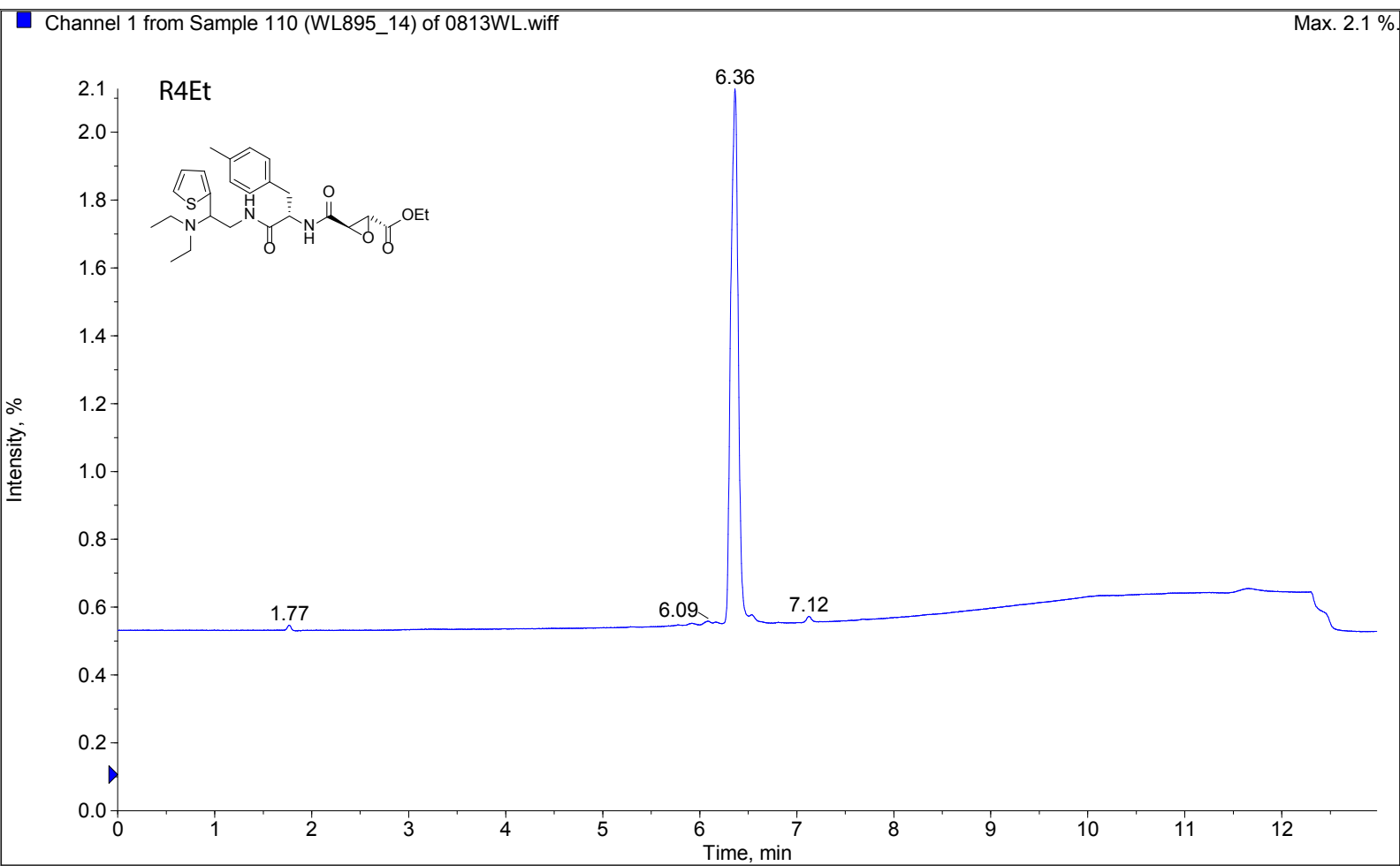

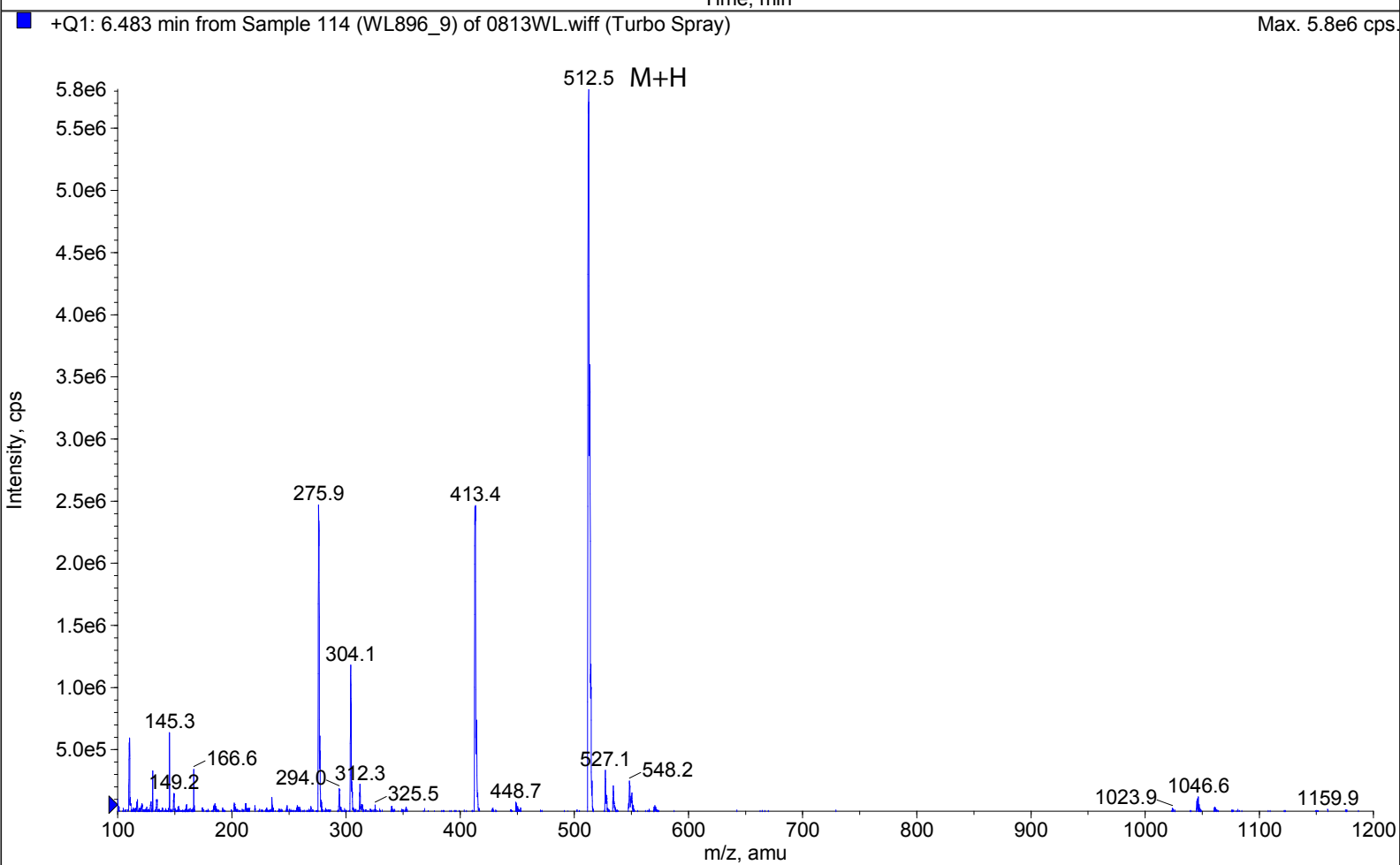
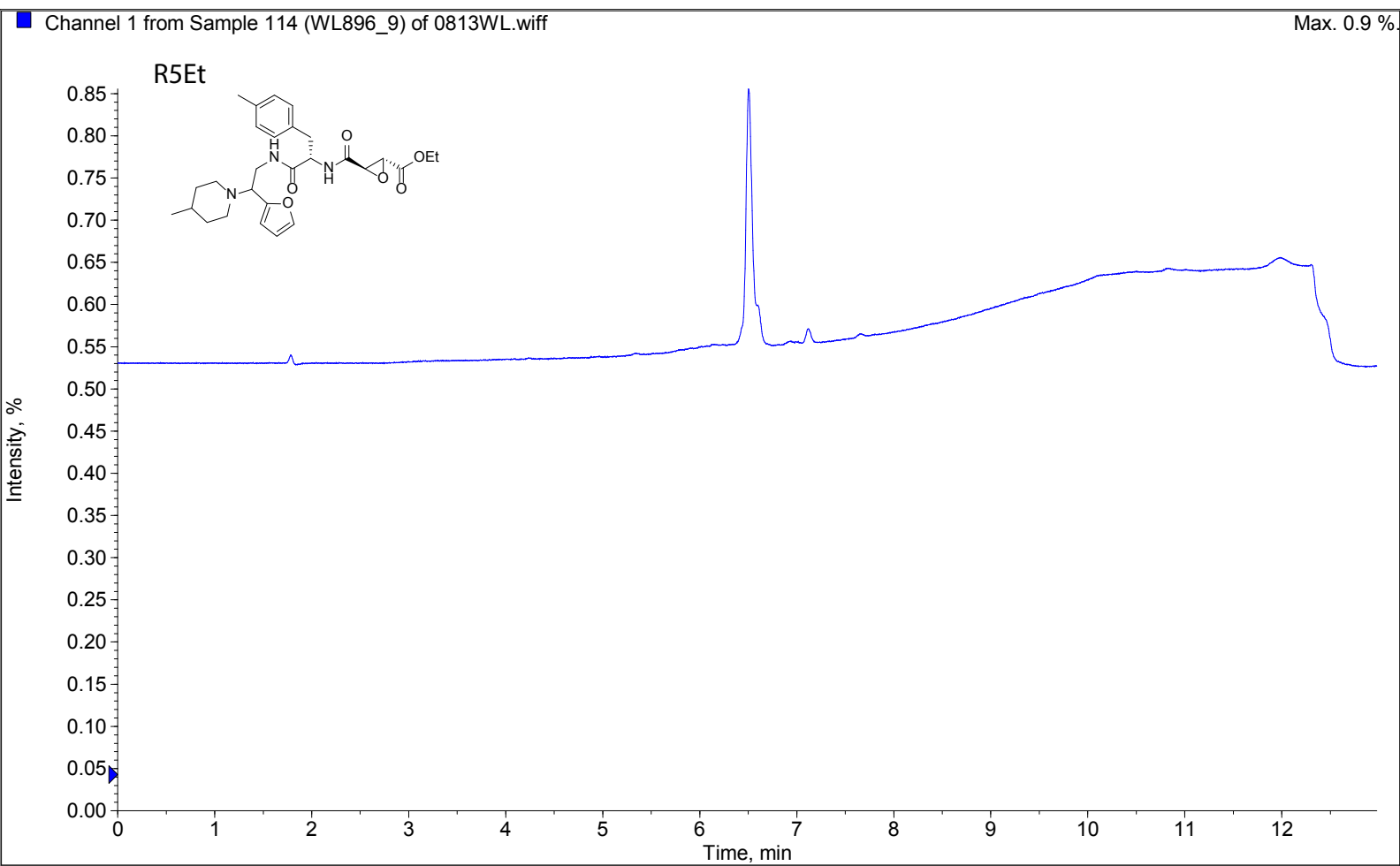

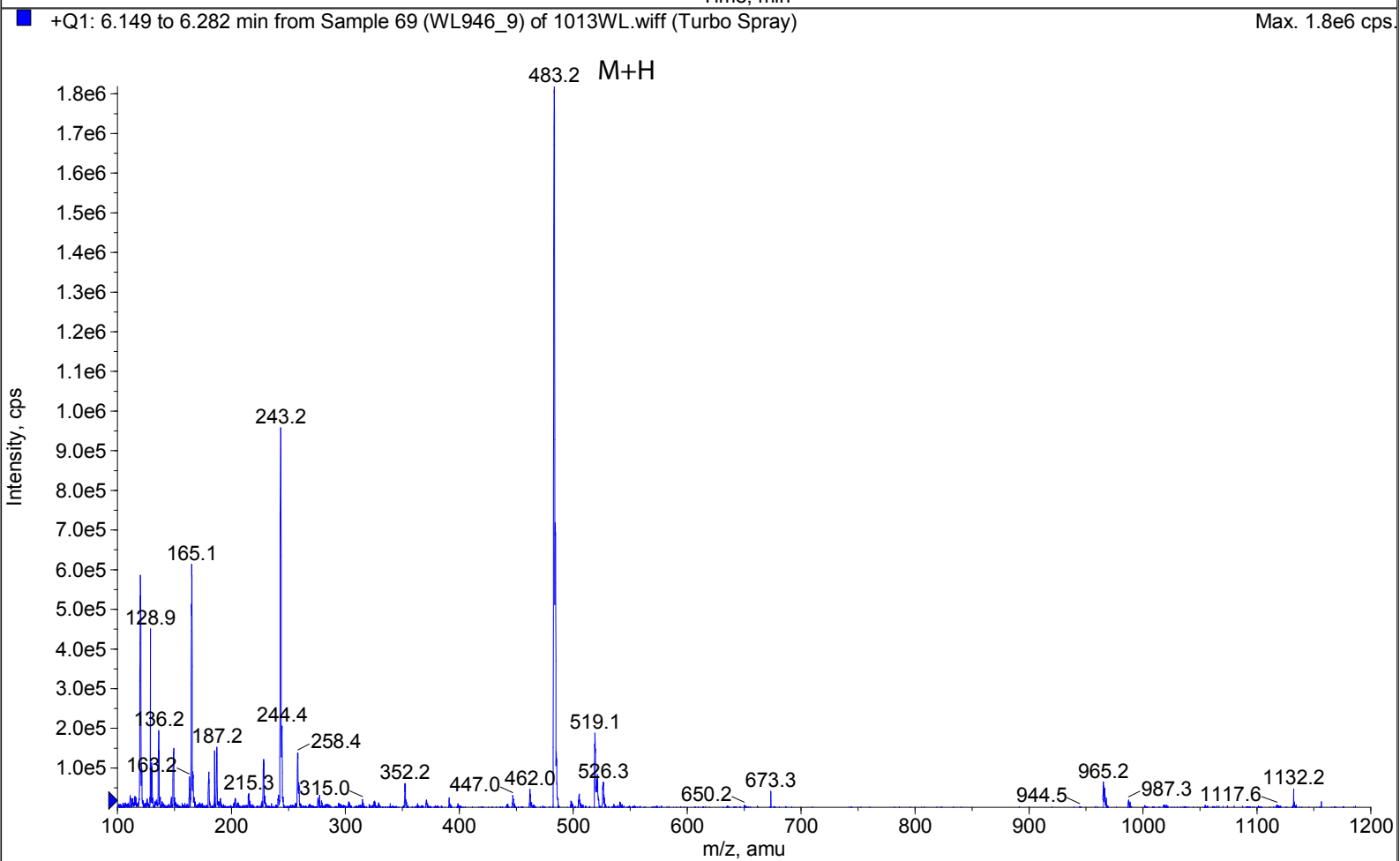
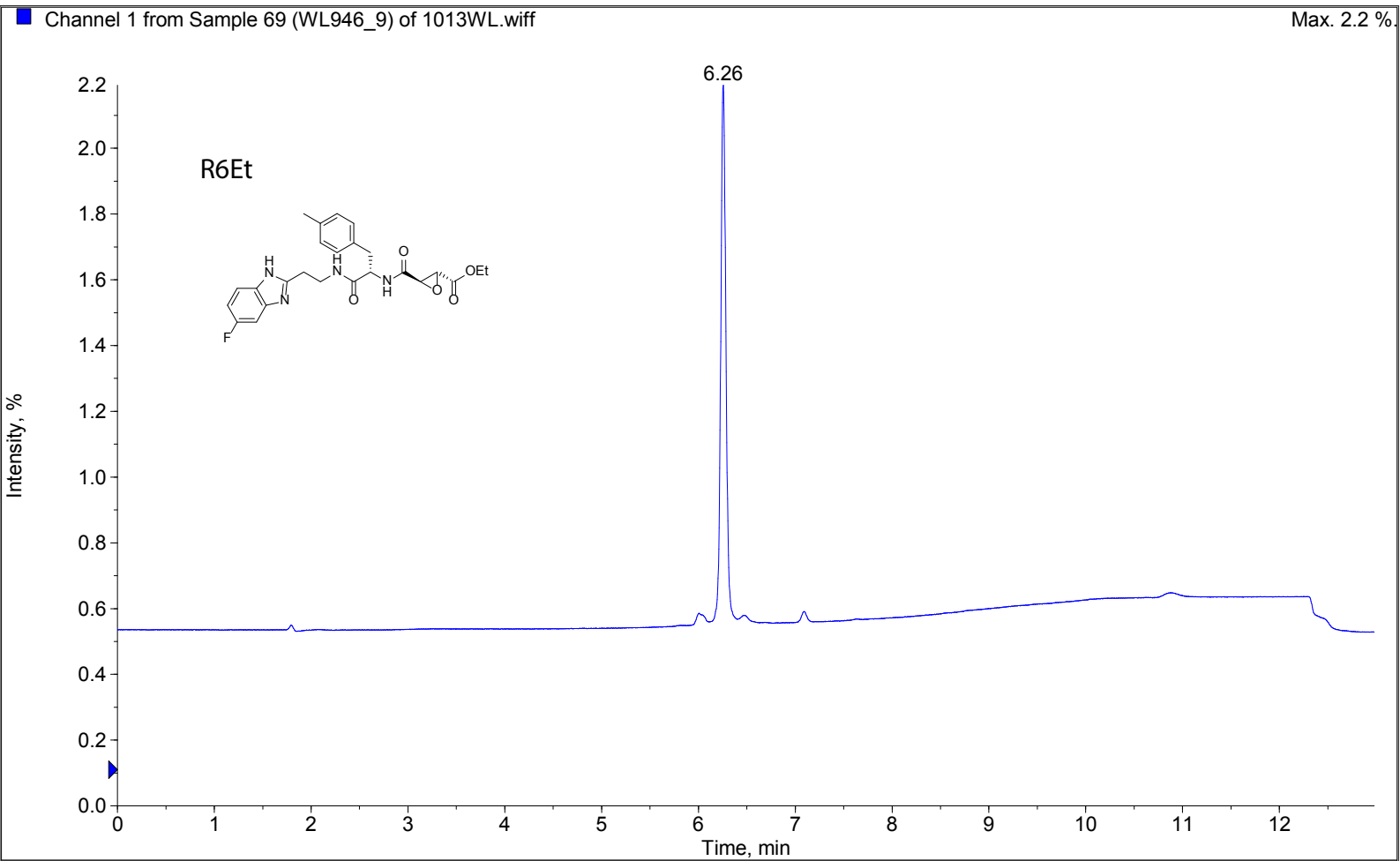

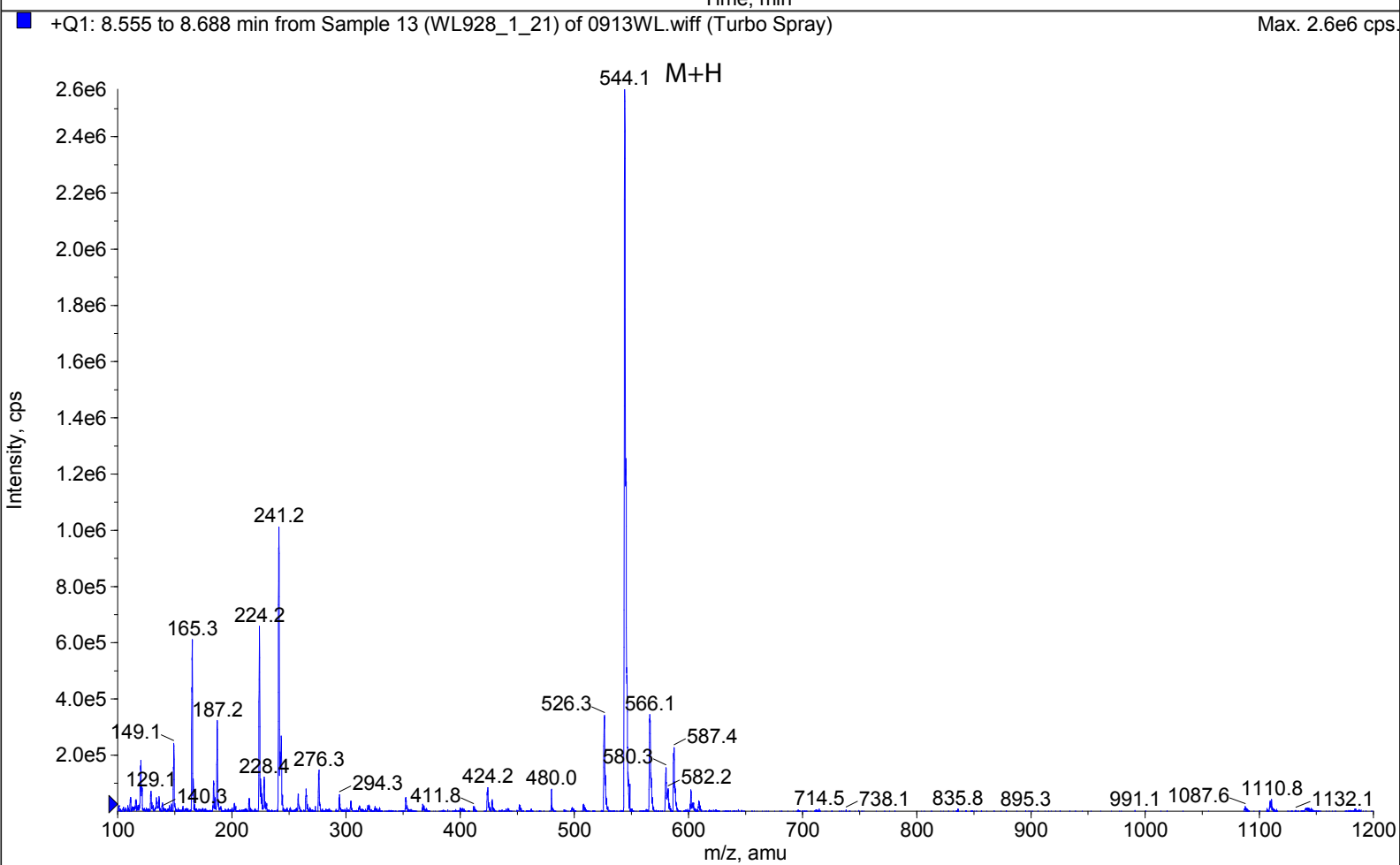
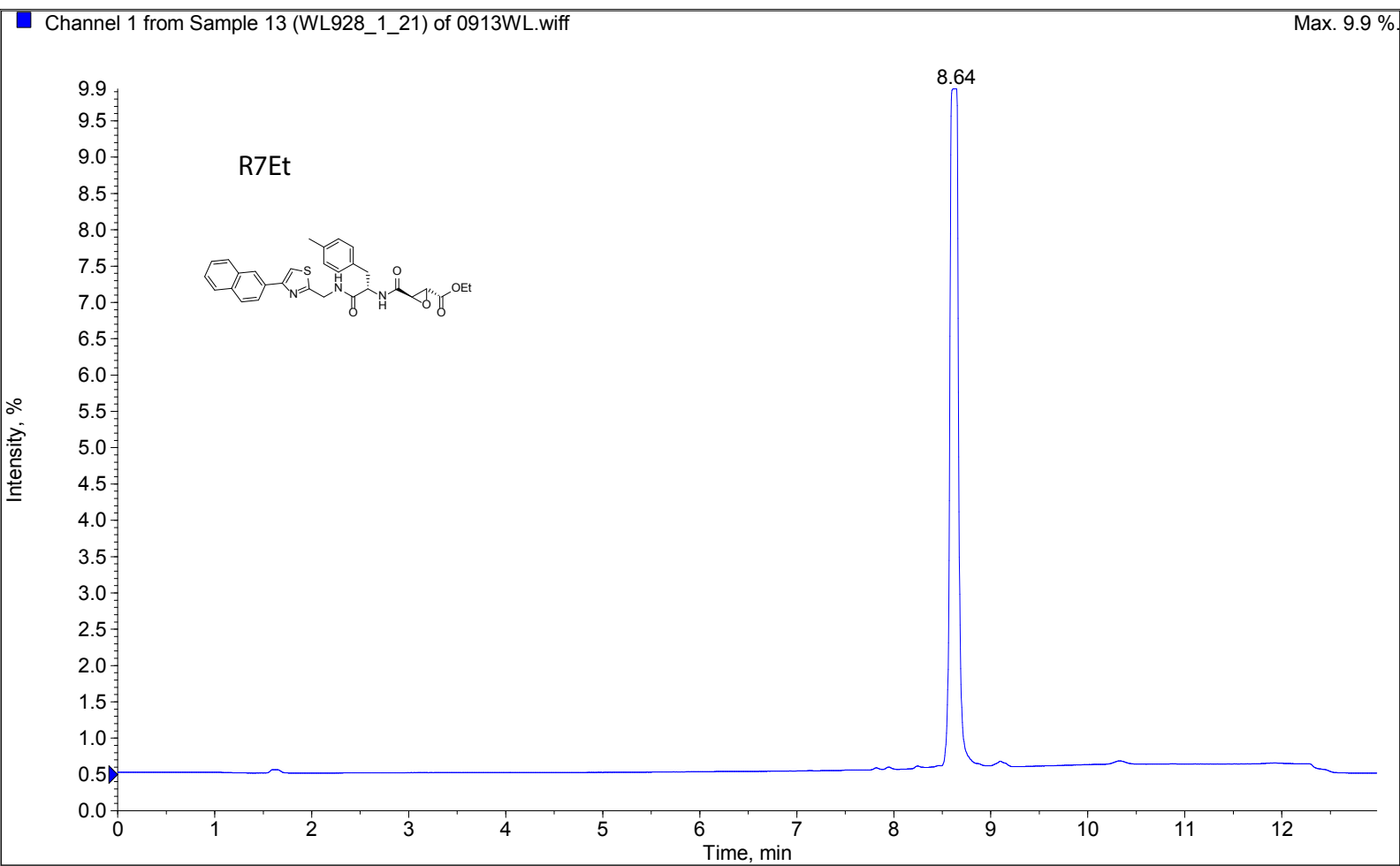

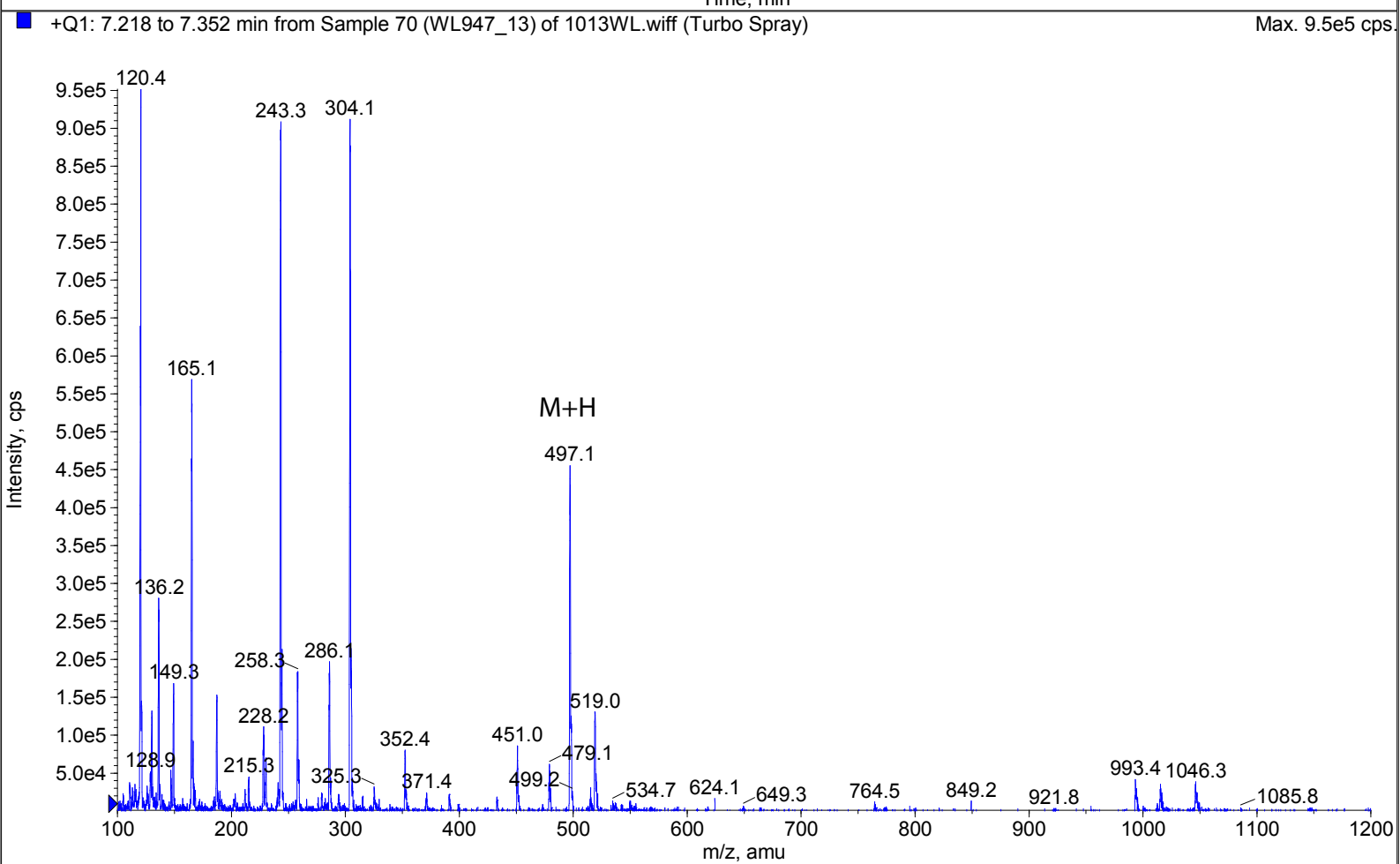
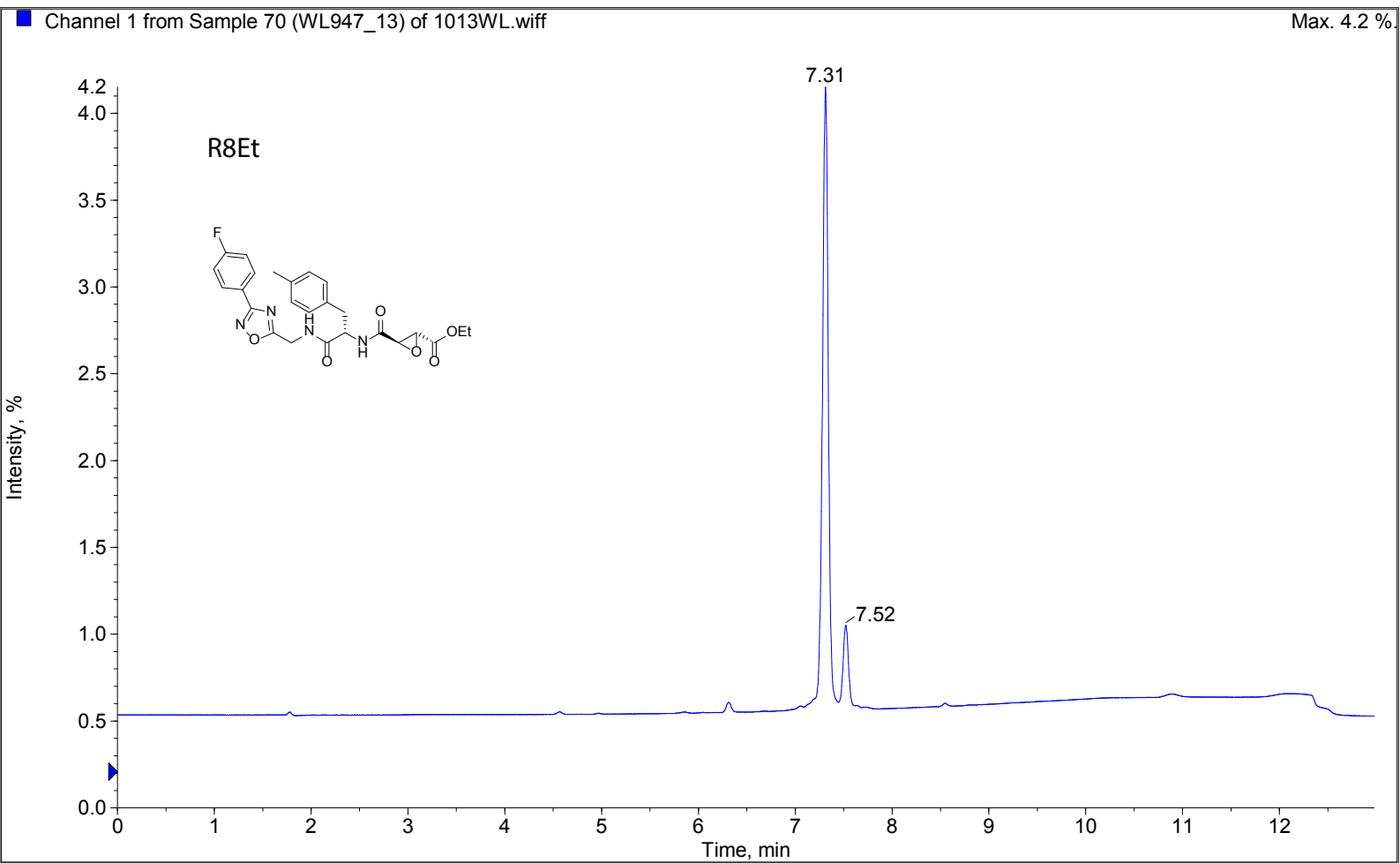

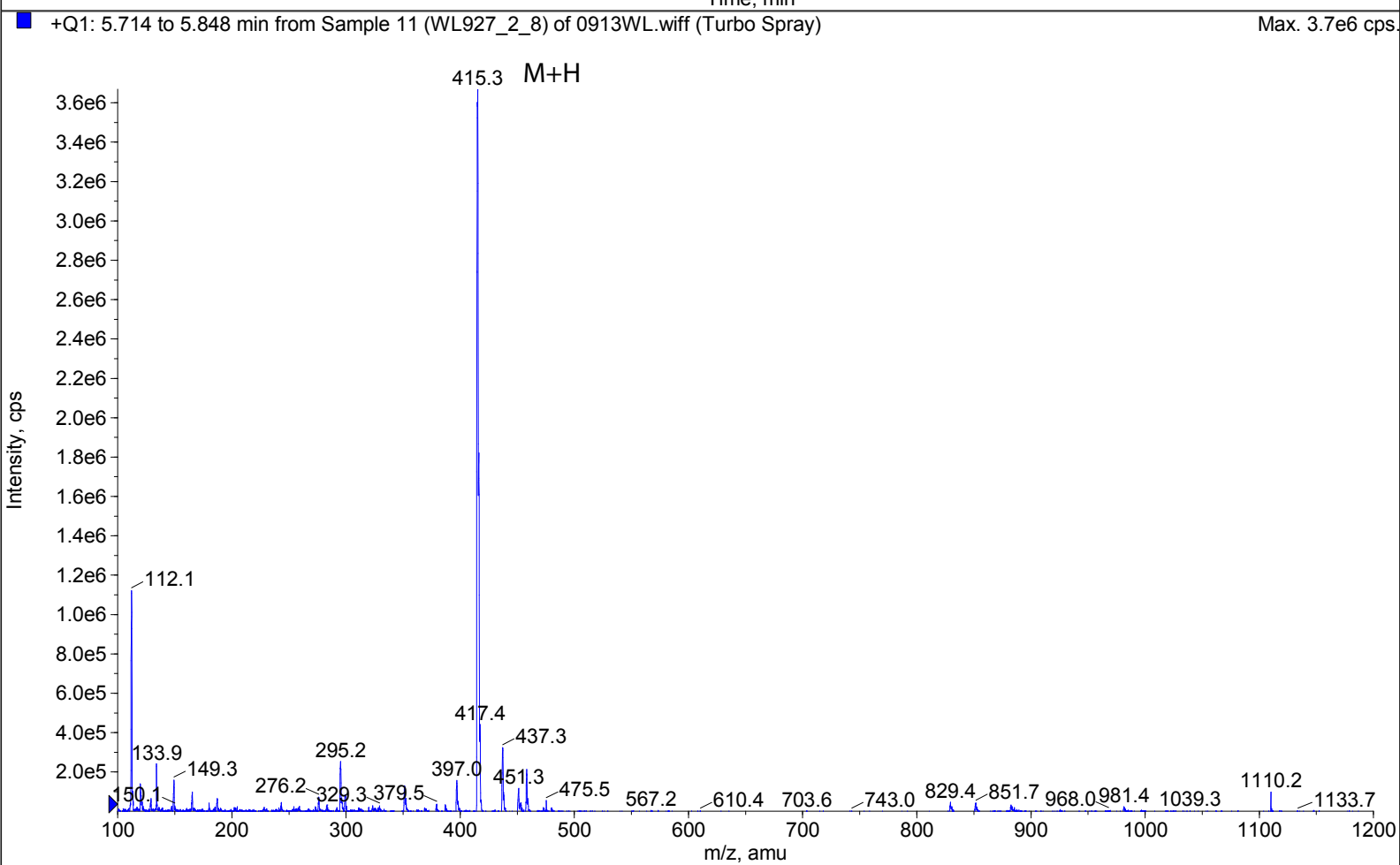
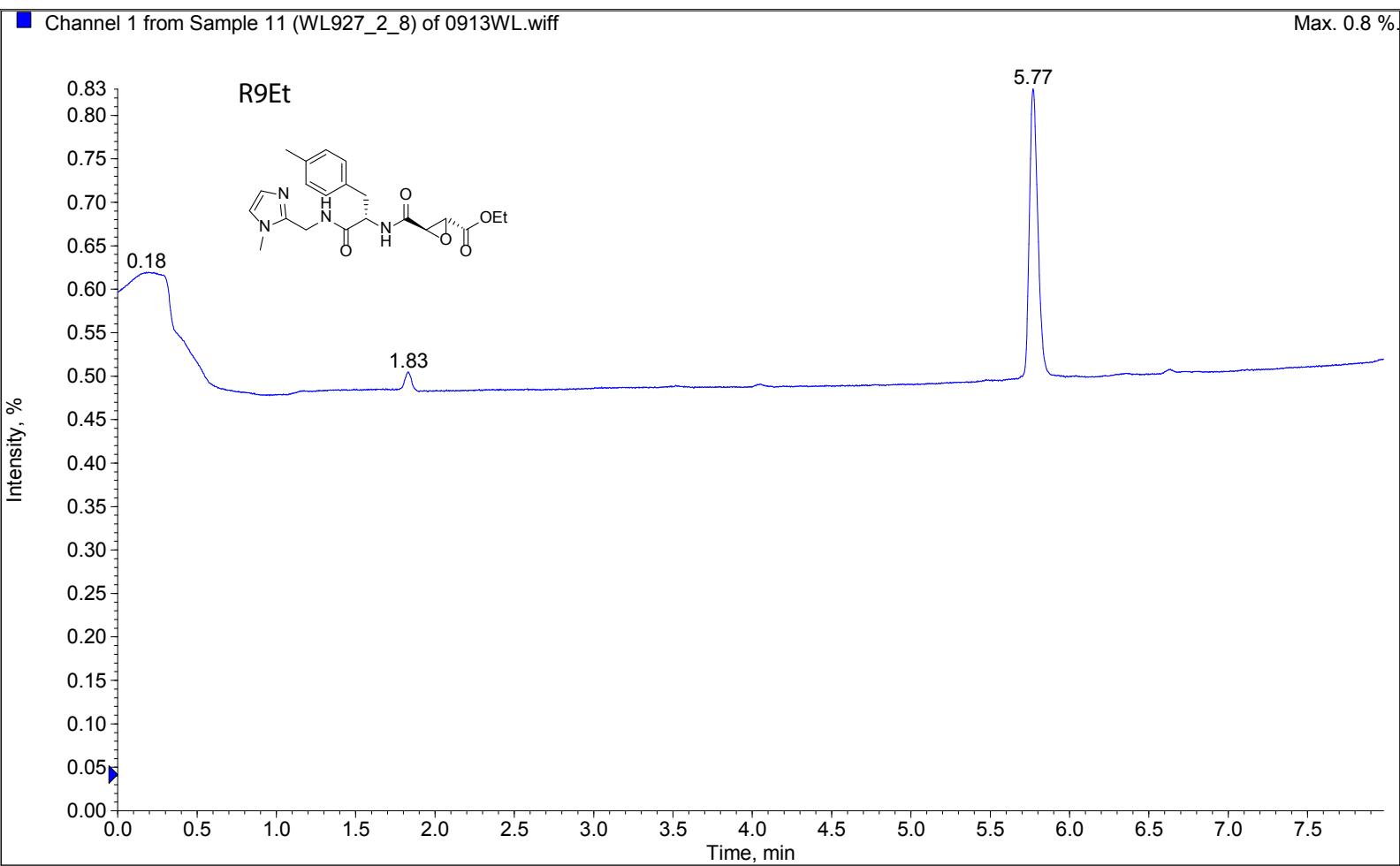

WL948H

Std proton

7.51
7.49
7.23
7.21

4.59
4.58
4.57
4.56
4.24
4.22
4.20
4.19

3.47
3.34
3.12
2.95
2.94
2.90
2.89
2.87
2.85
2.80
2.78
2.76
2.75
2.35

1.29
1.28
1.26

R10Et

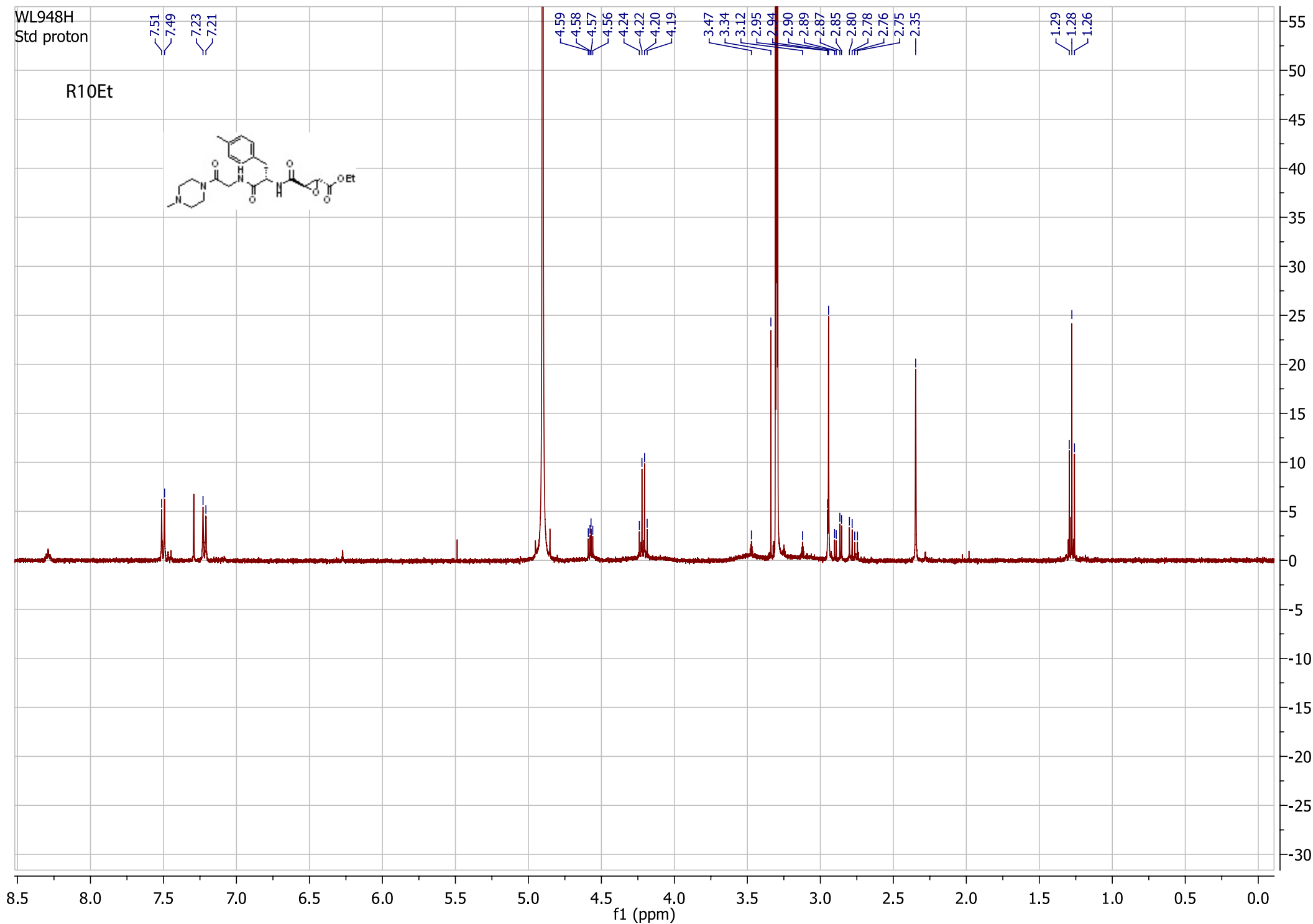
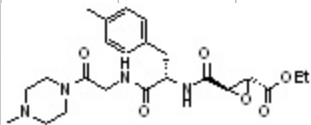

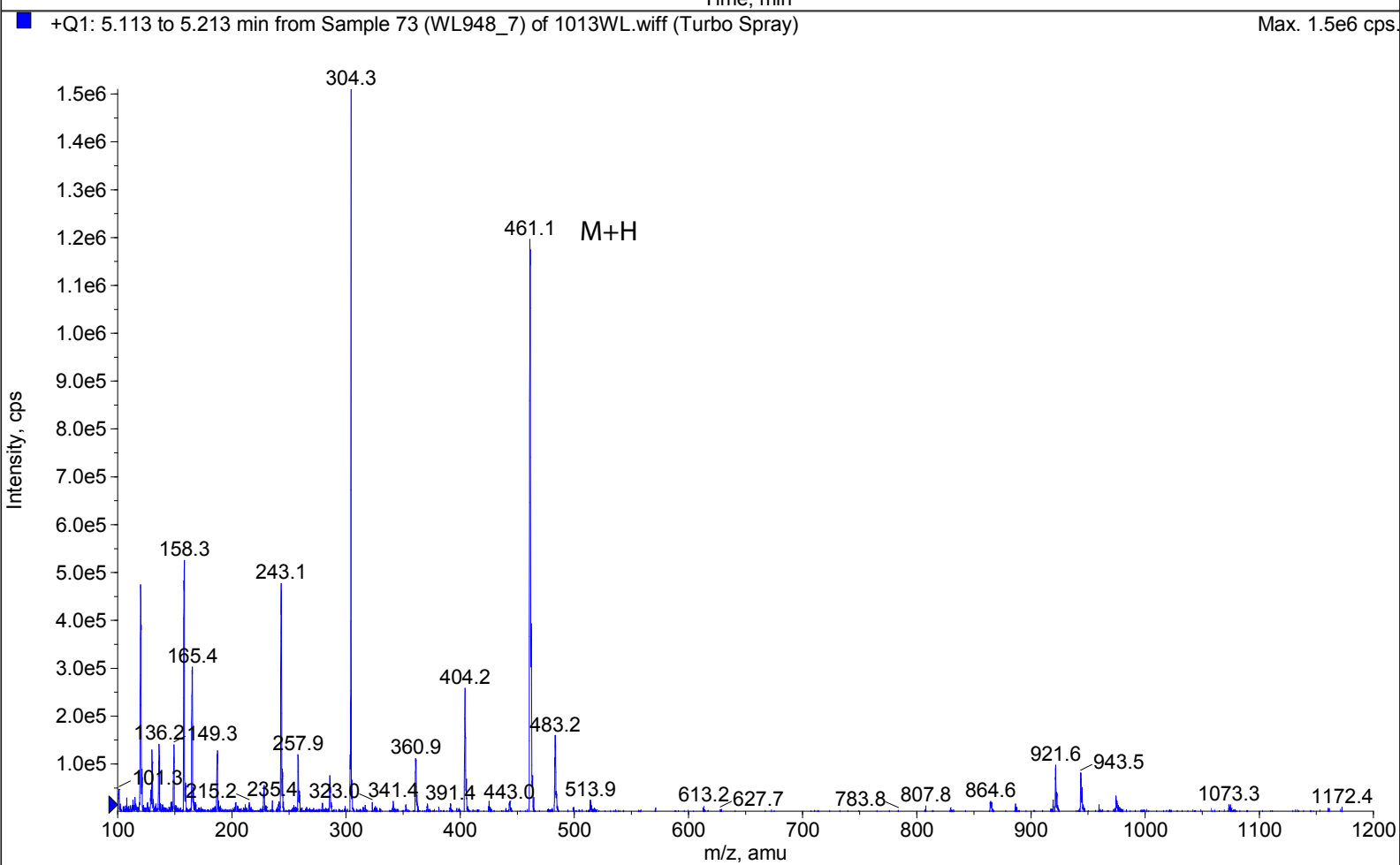
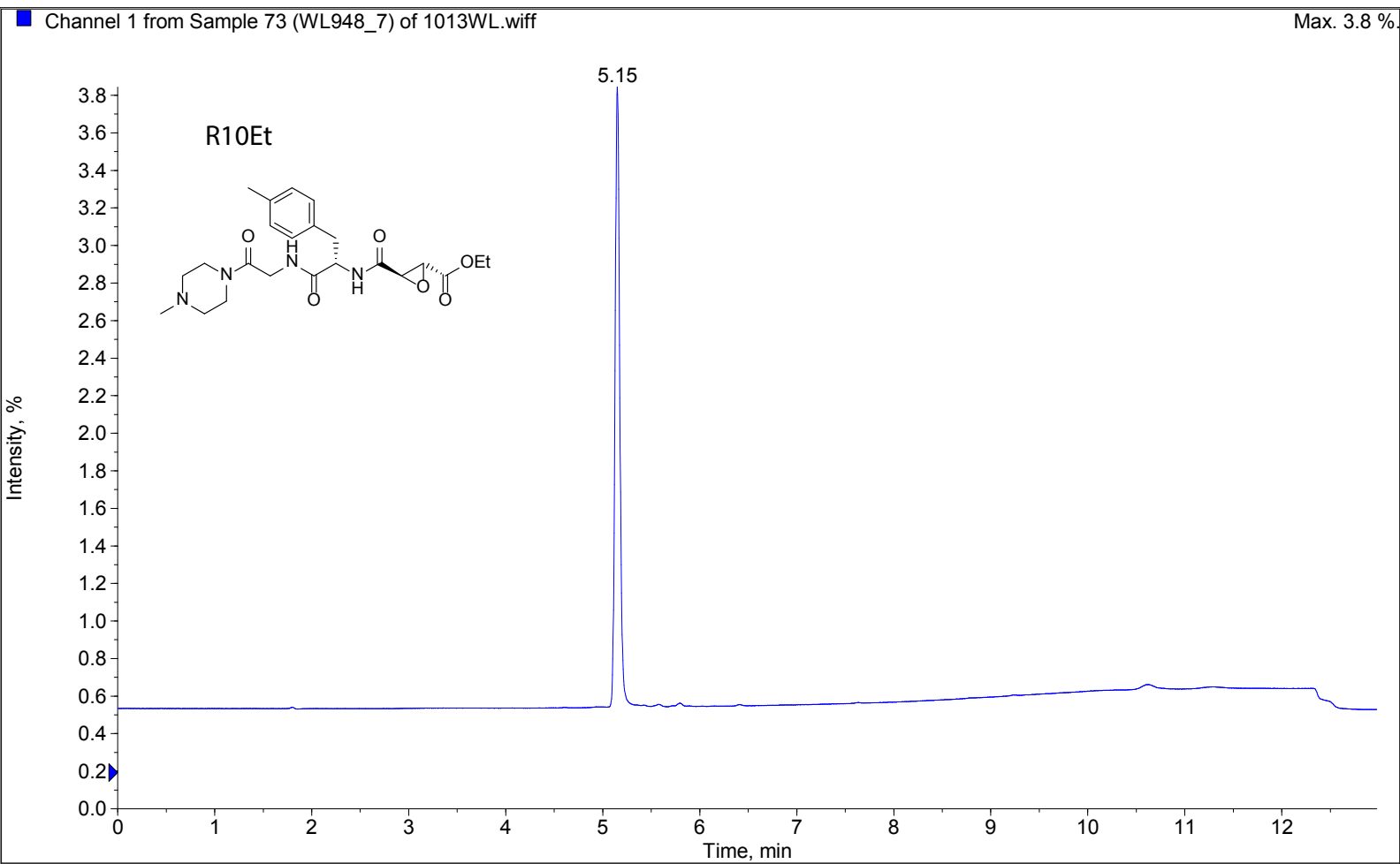

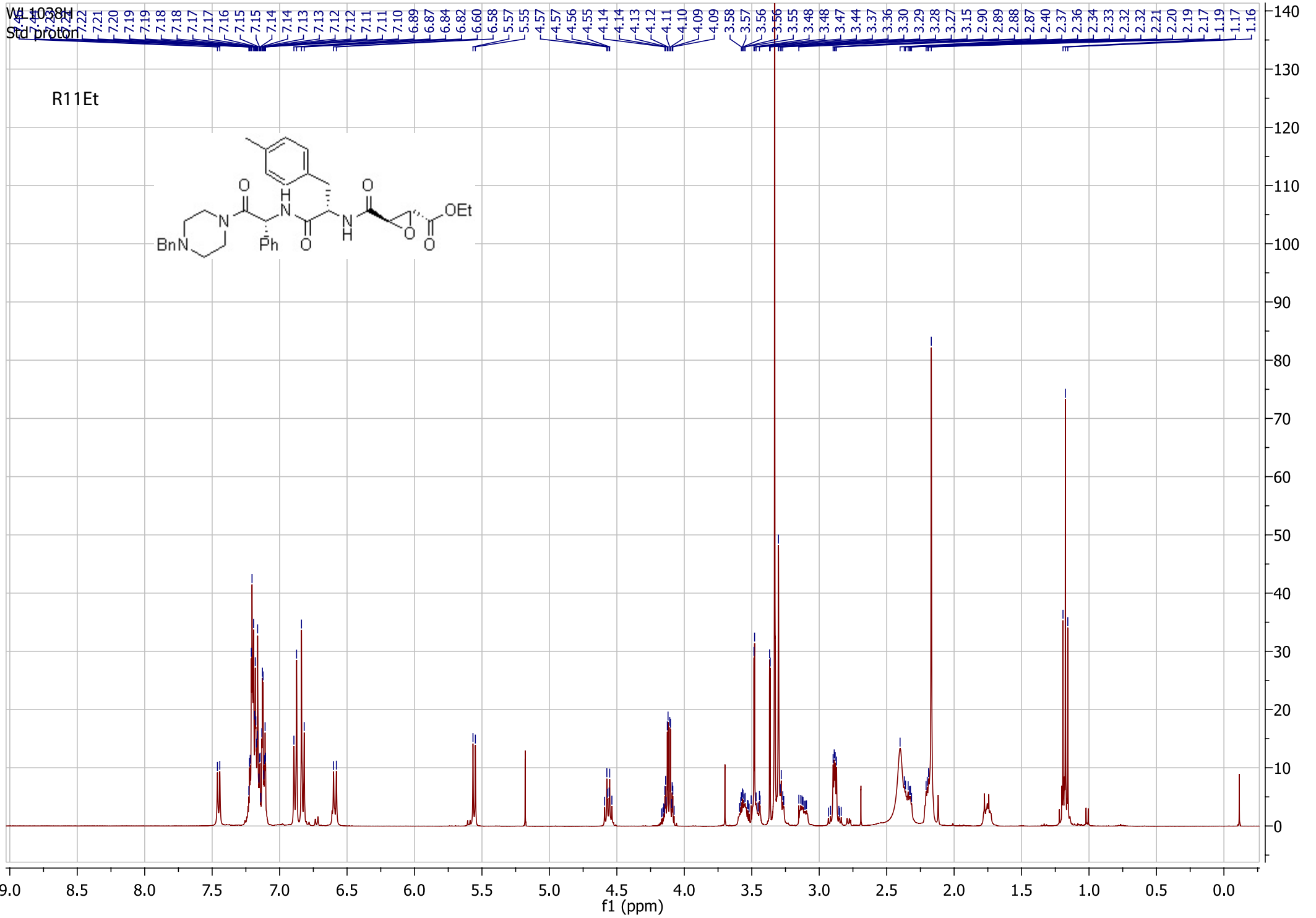

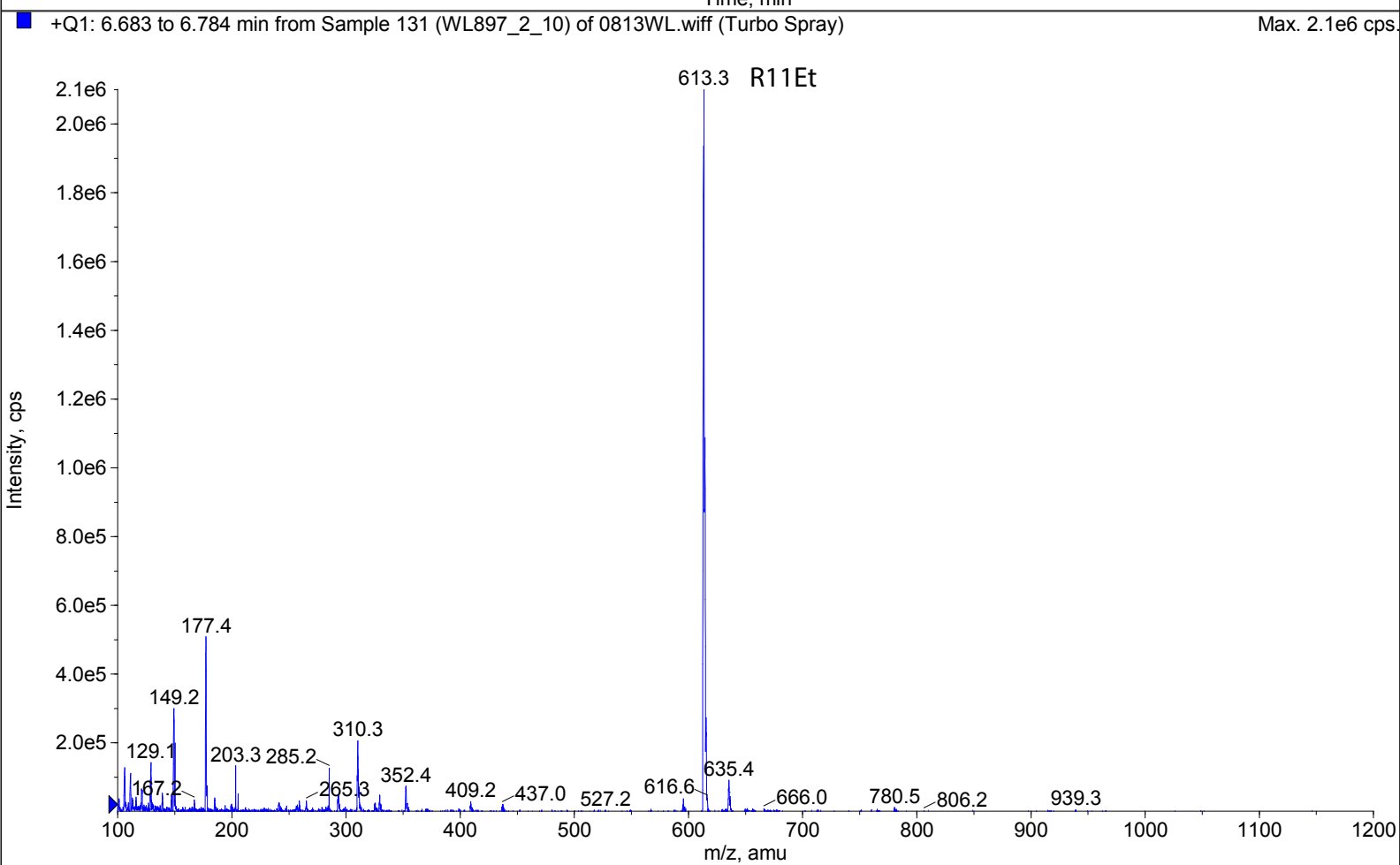
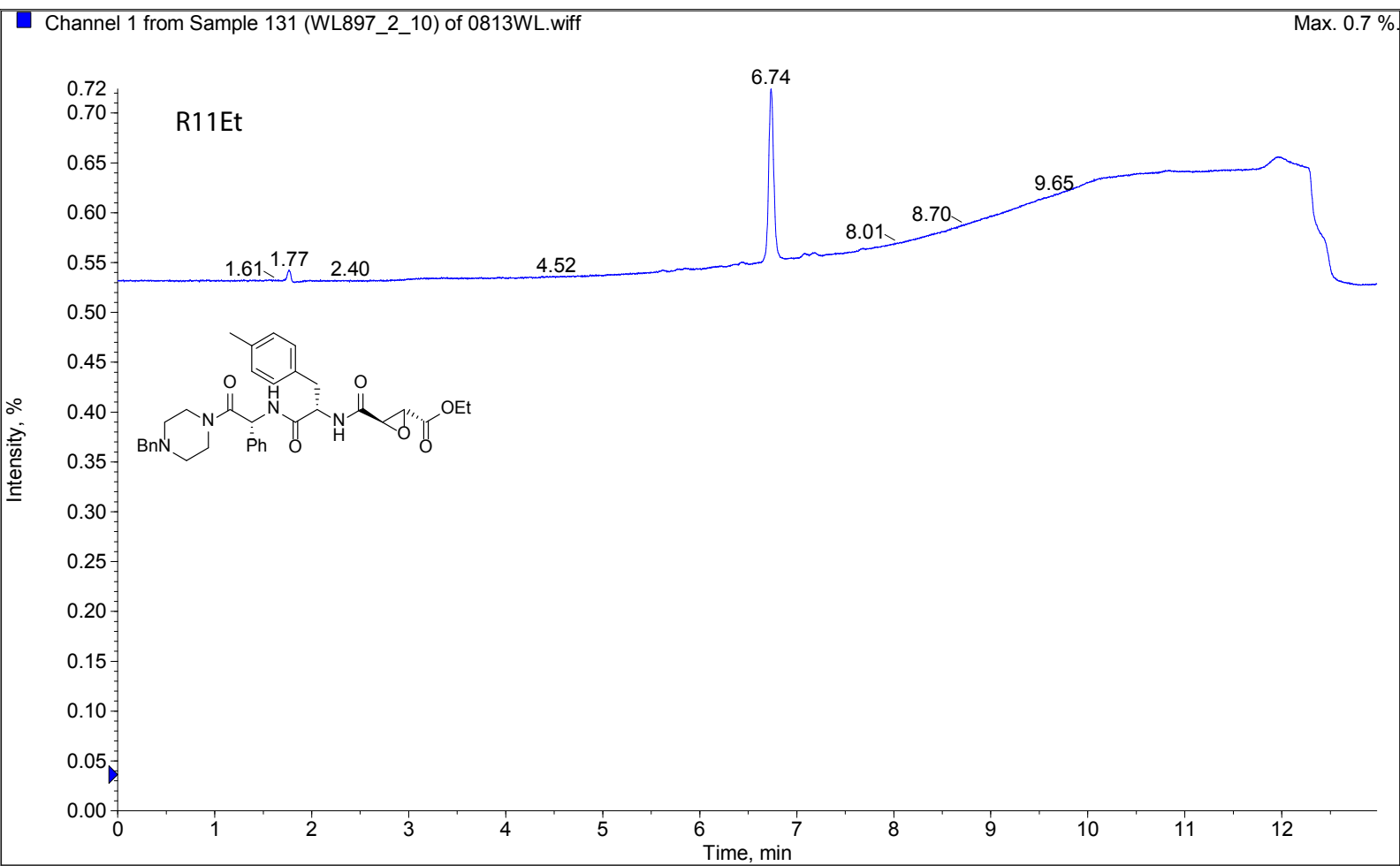

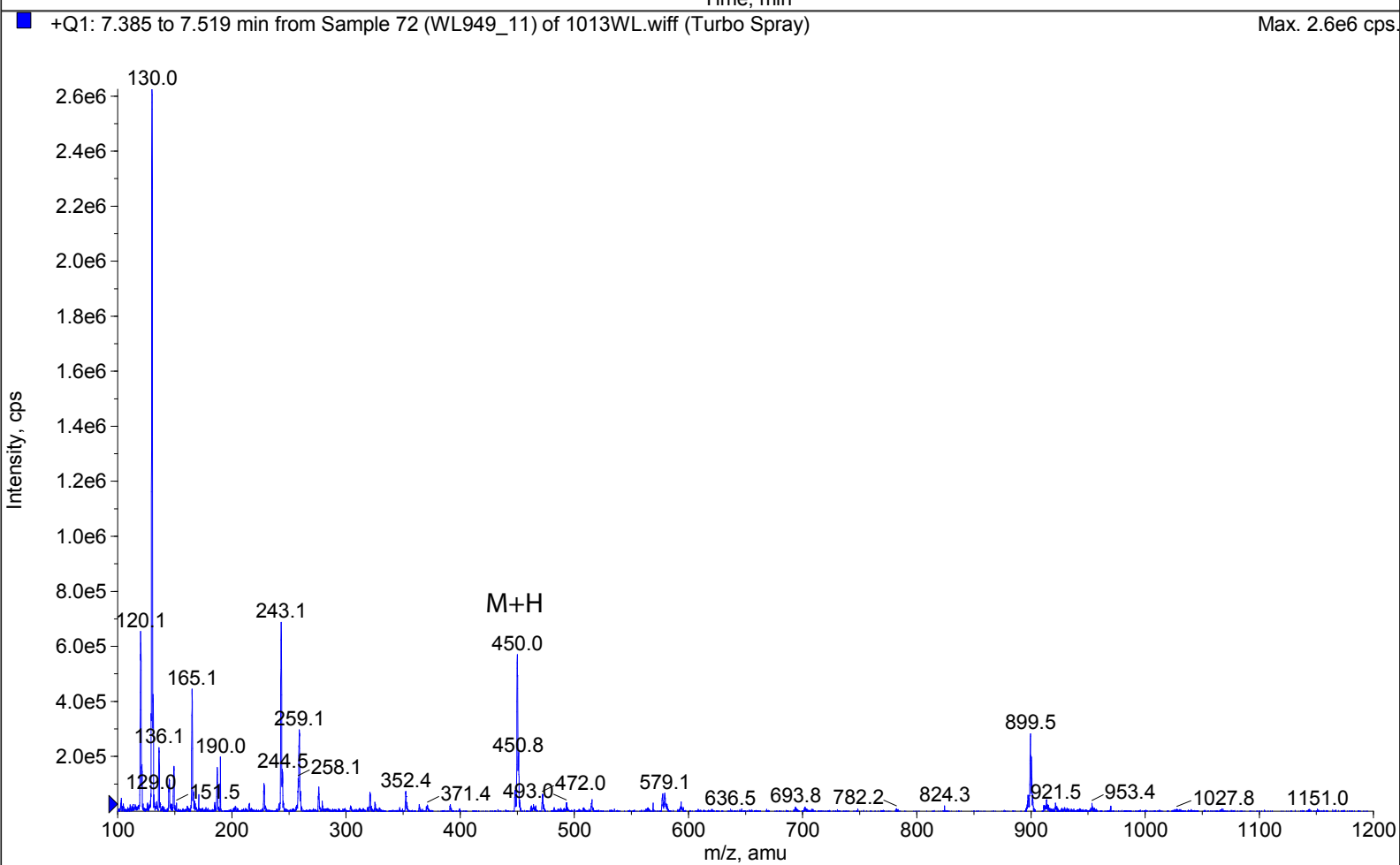
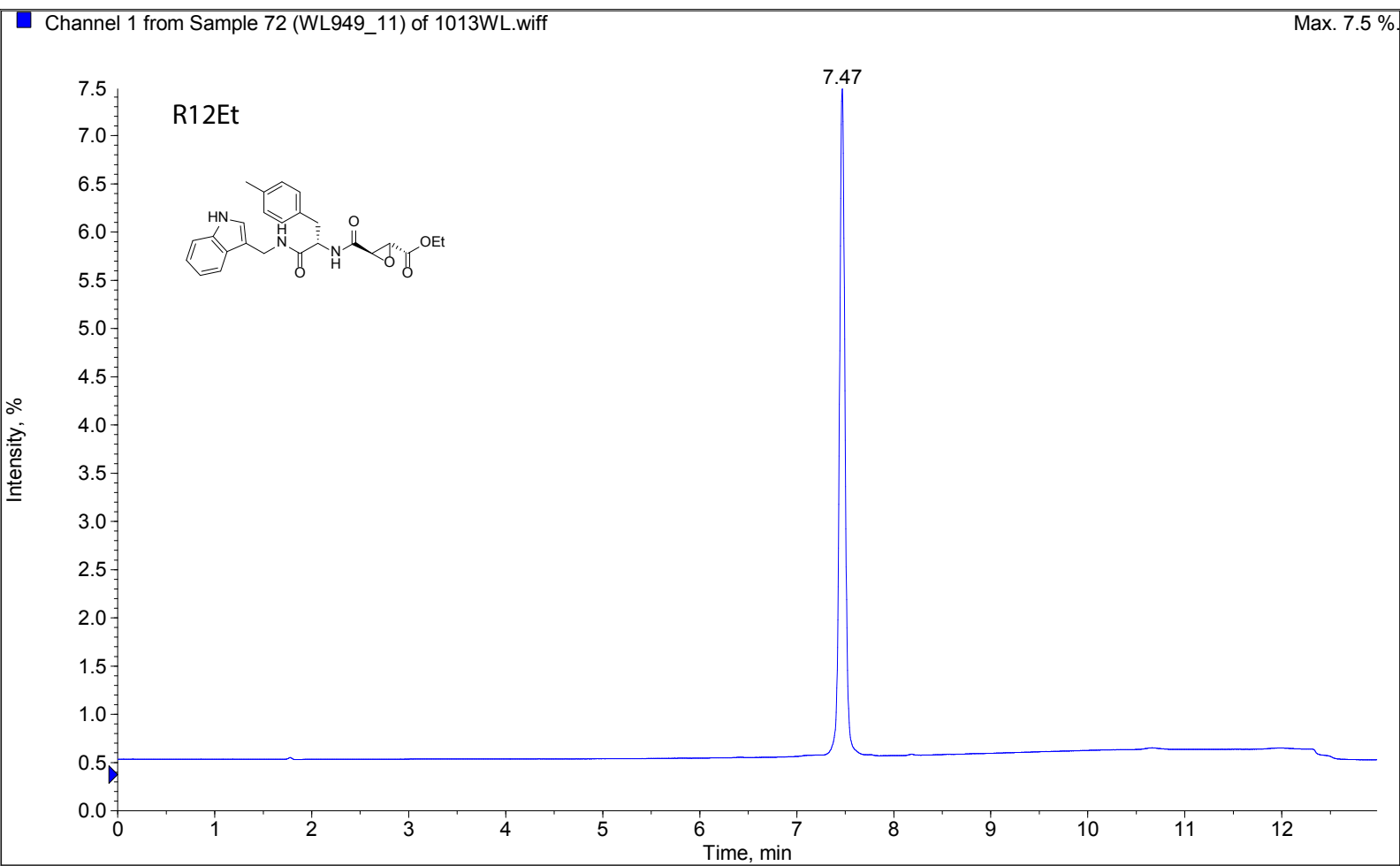

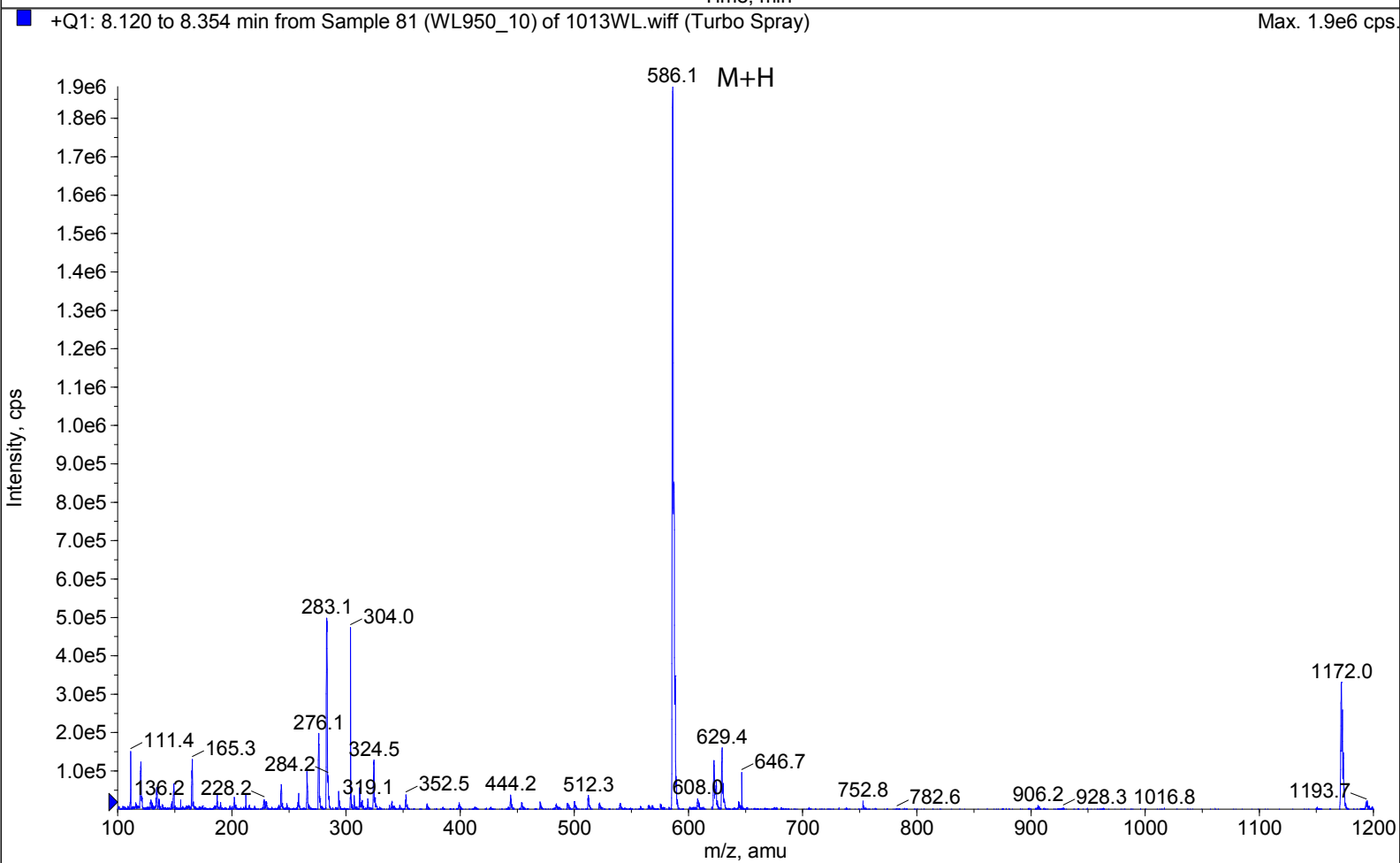
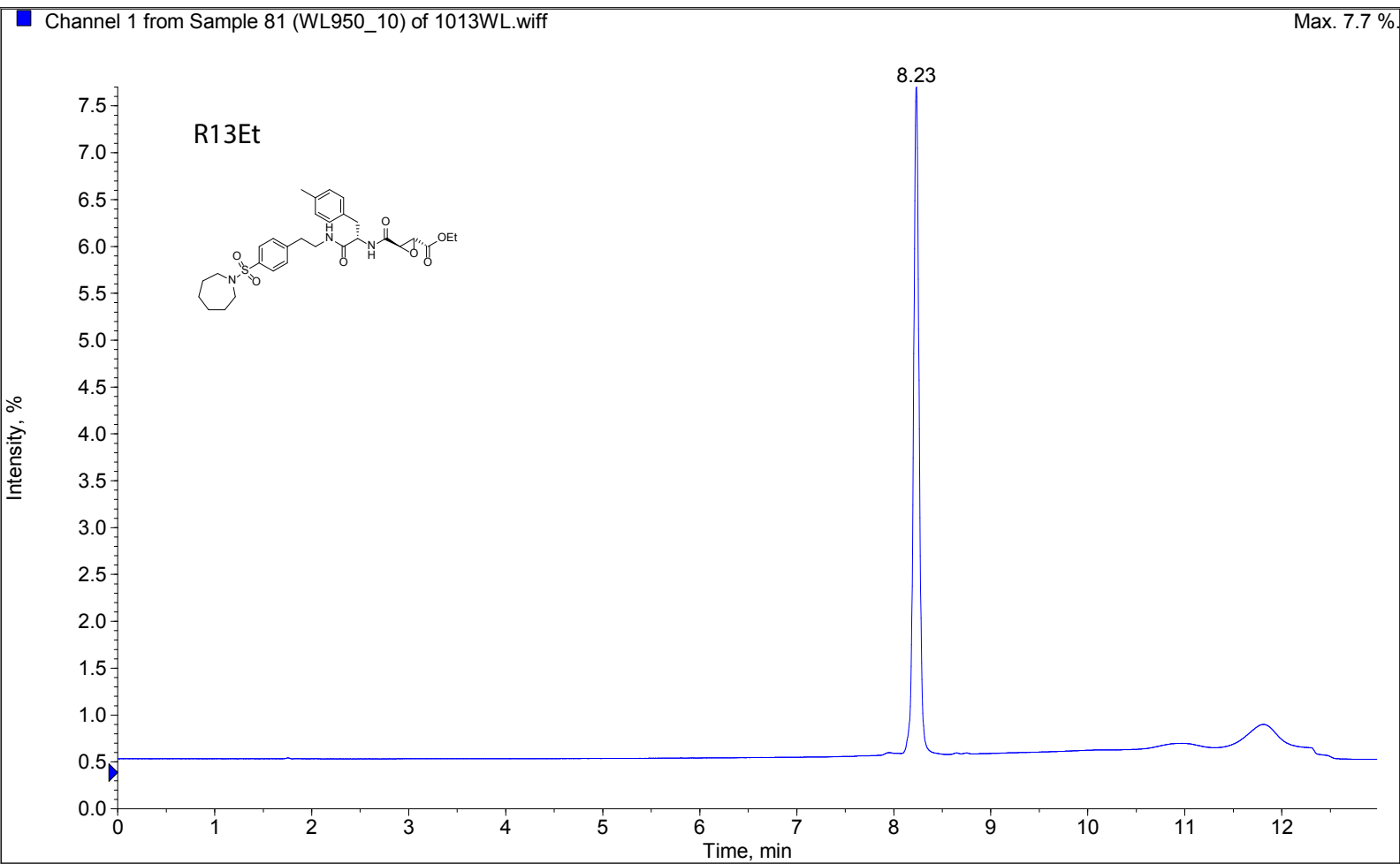

WL1037H
Std proton

R14Et

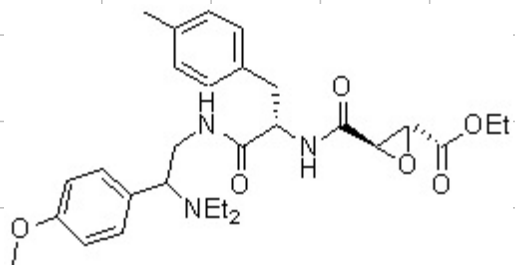

6.99 6.95 6.93 6.90 6.89 6.88 6.87 6.85 6.68 6.67 6.65 6.57 6.55 6.13 4.36 4.36 4.34 4.33 4.32 4.31 4.11 4.10 4.09 4.08 4.07 4.07 4.06 4.06 4.05 4.04 4.03 3.62 3.47 3.47 3.31 3.30 2.90 2.88 2.86 2.84 2.83 2.81 2.79 2.77 2.75 2.73 1.55 1.14 1.13 1.12 0.79 0.78 0.76 0.75 0.70

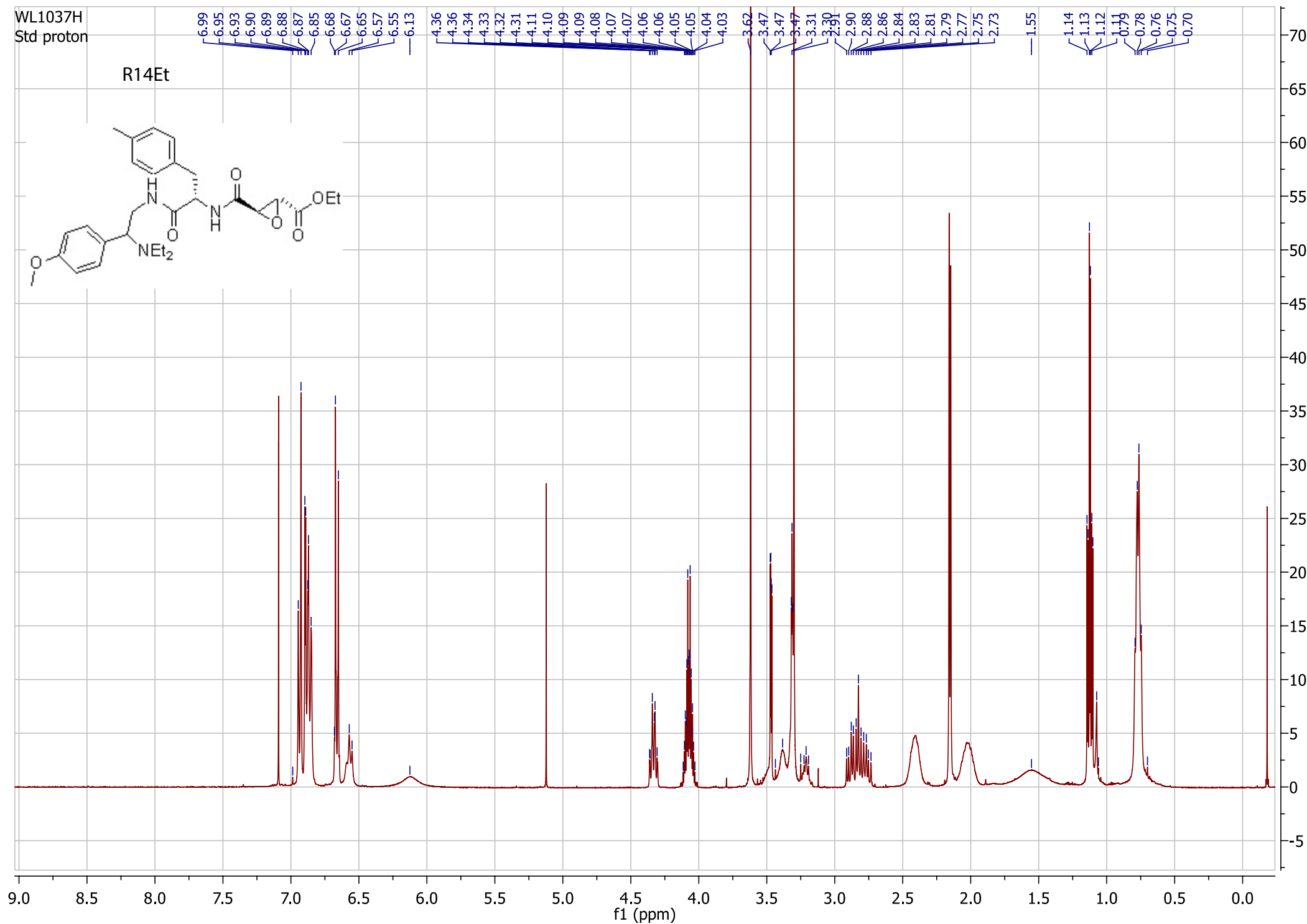

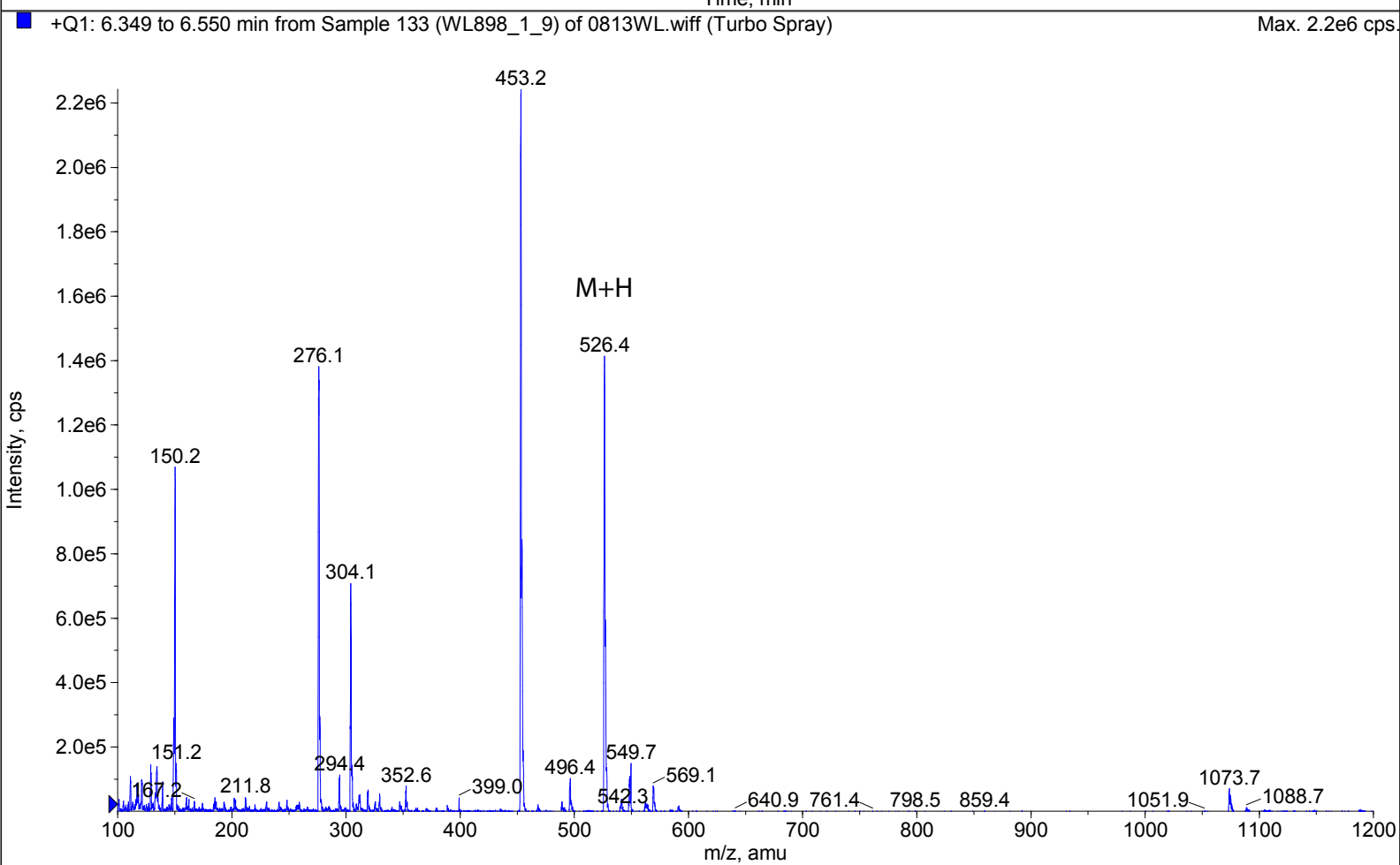
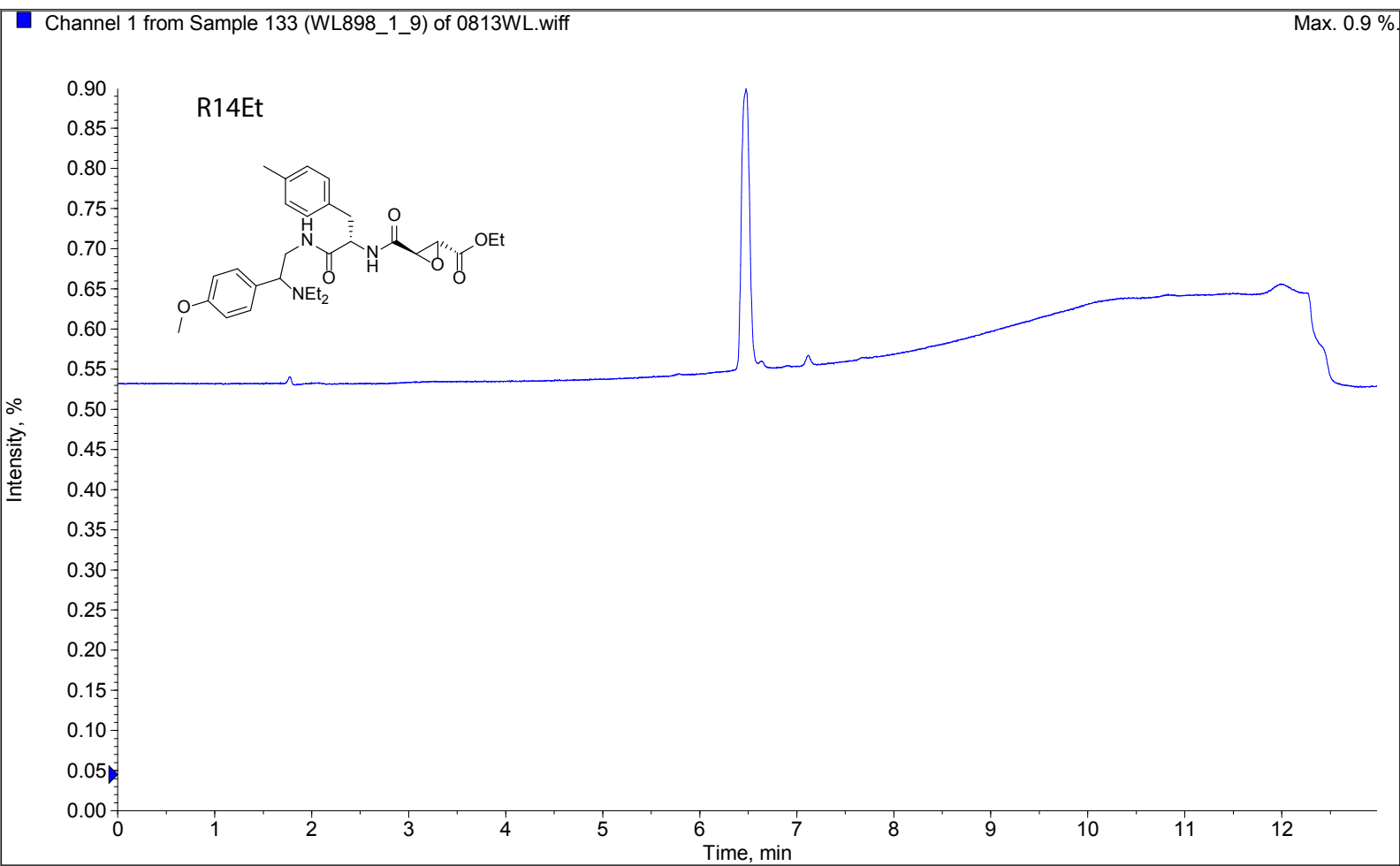

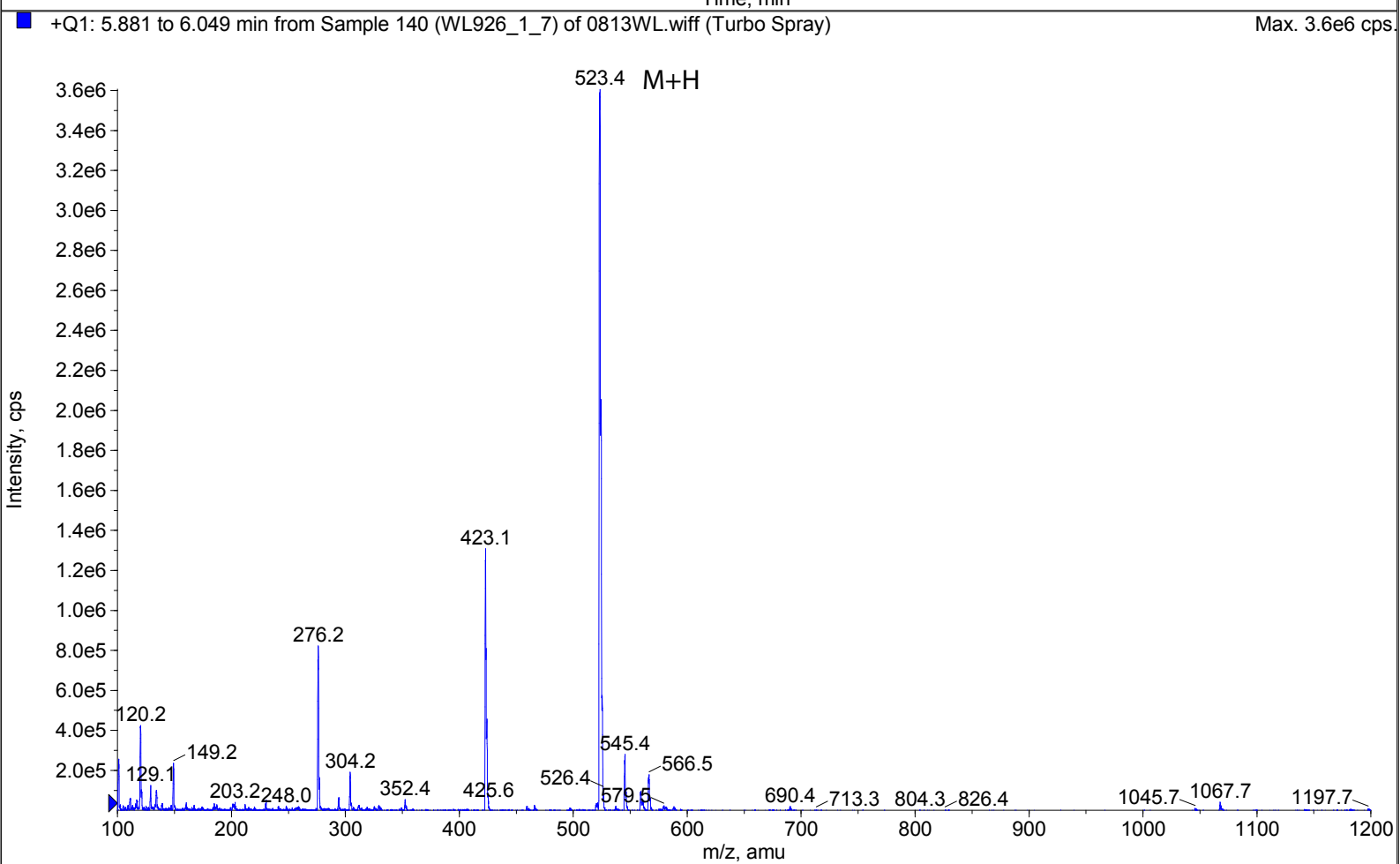
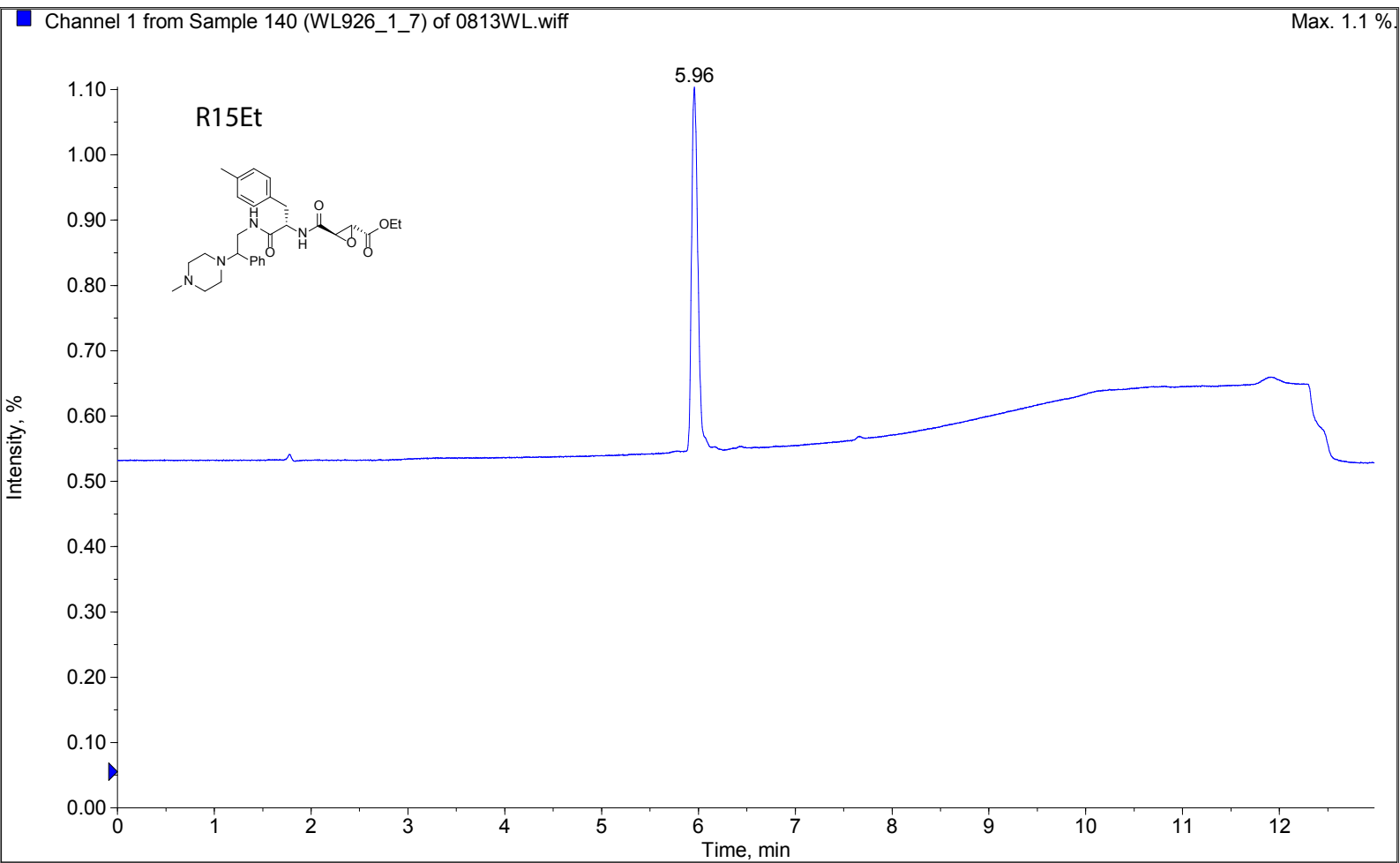

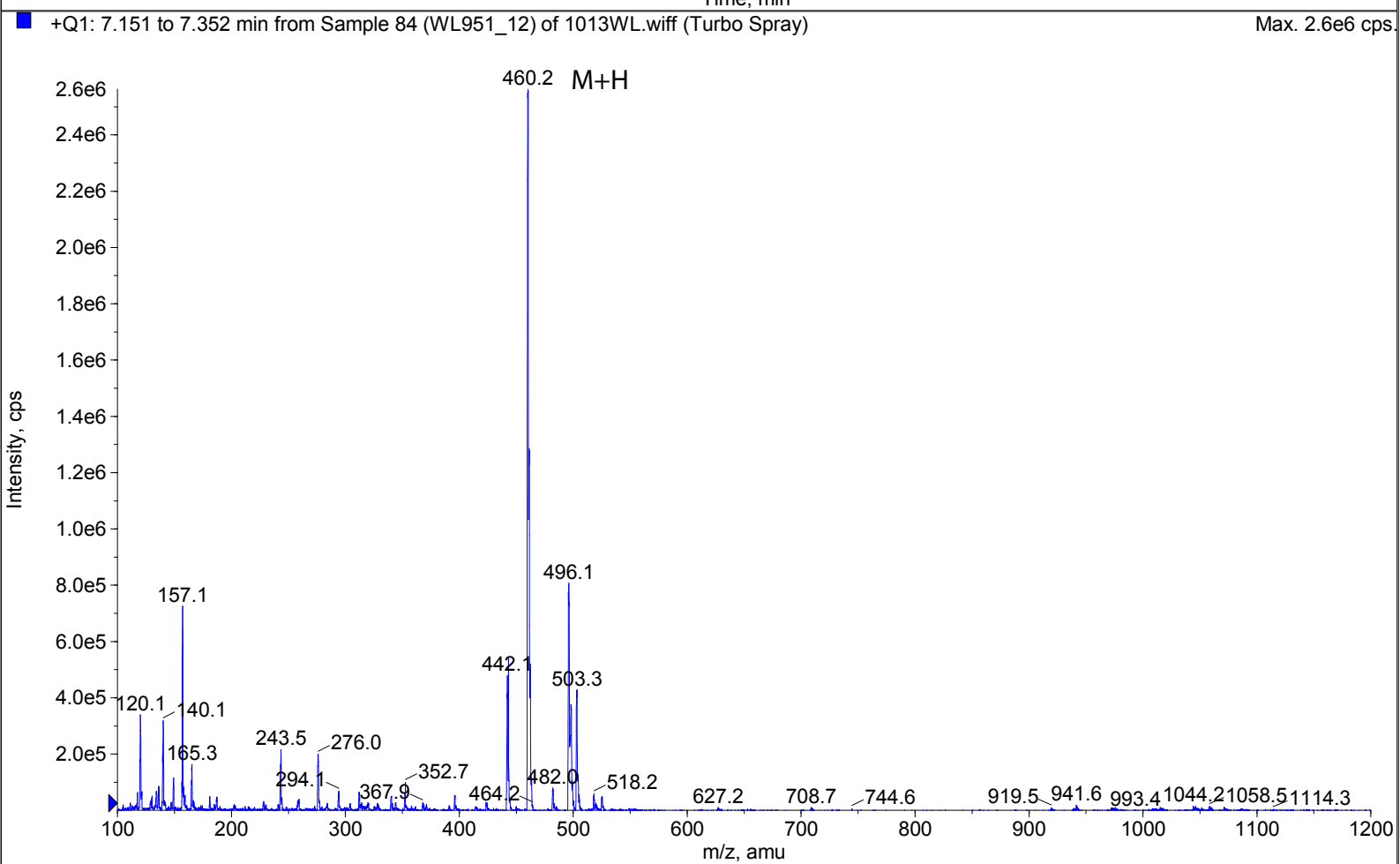
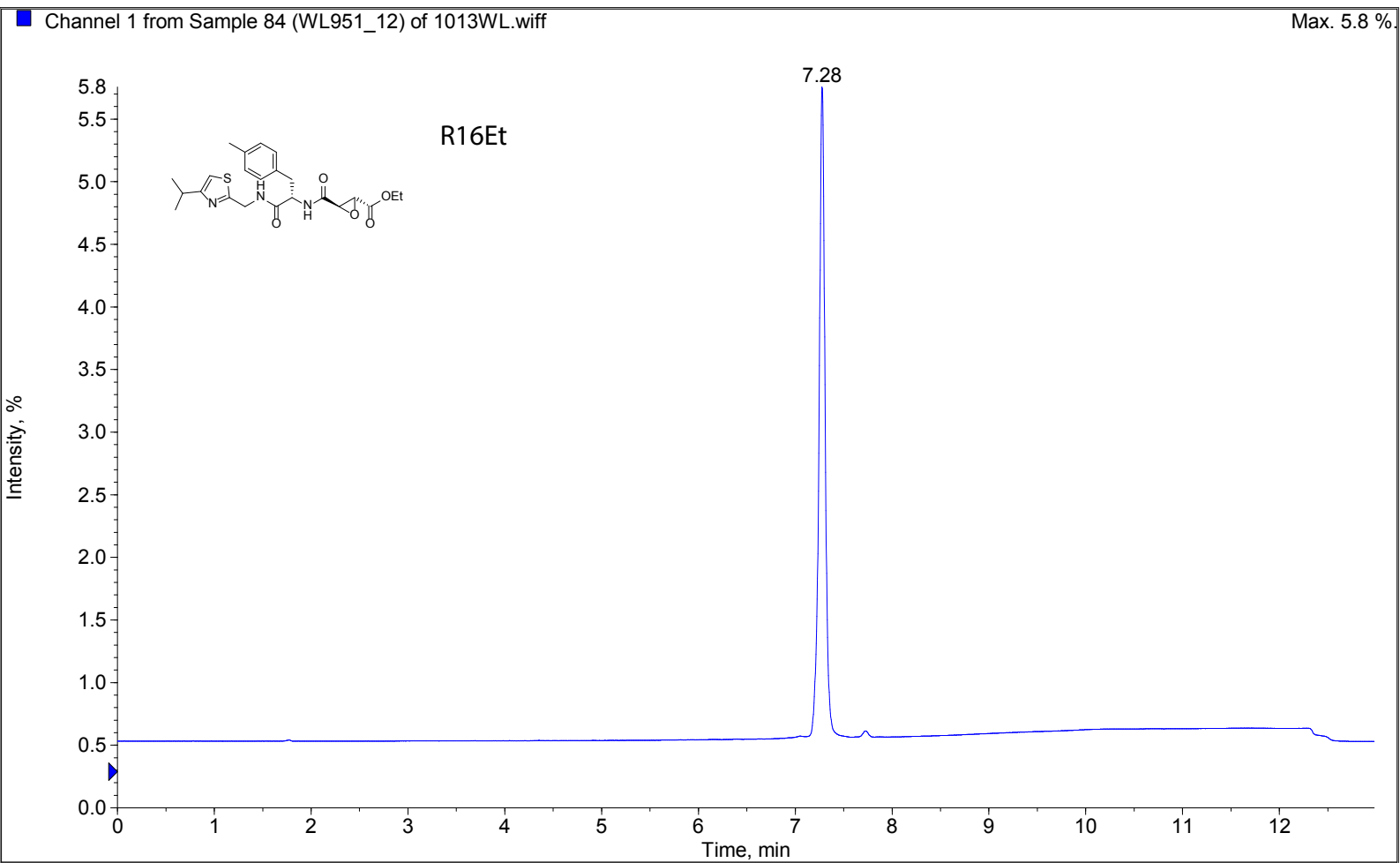

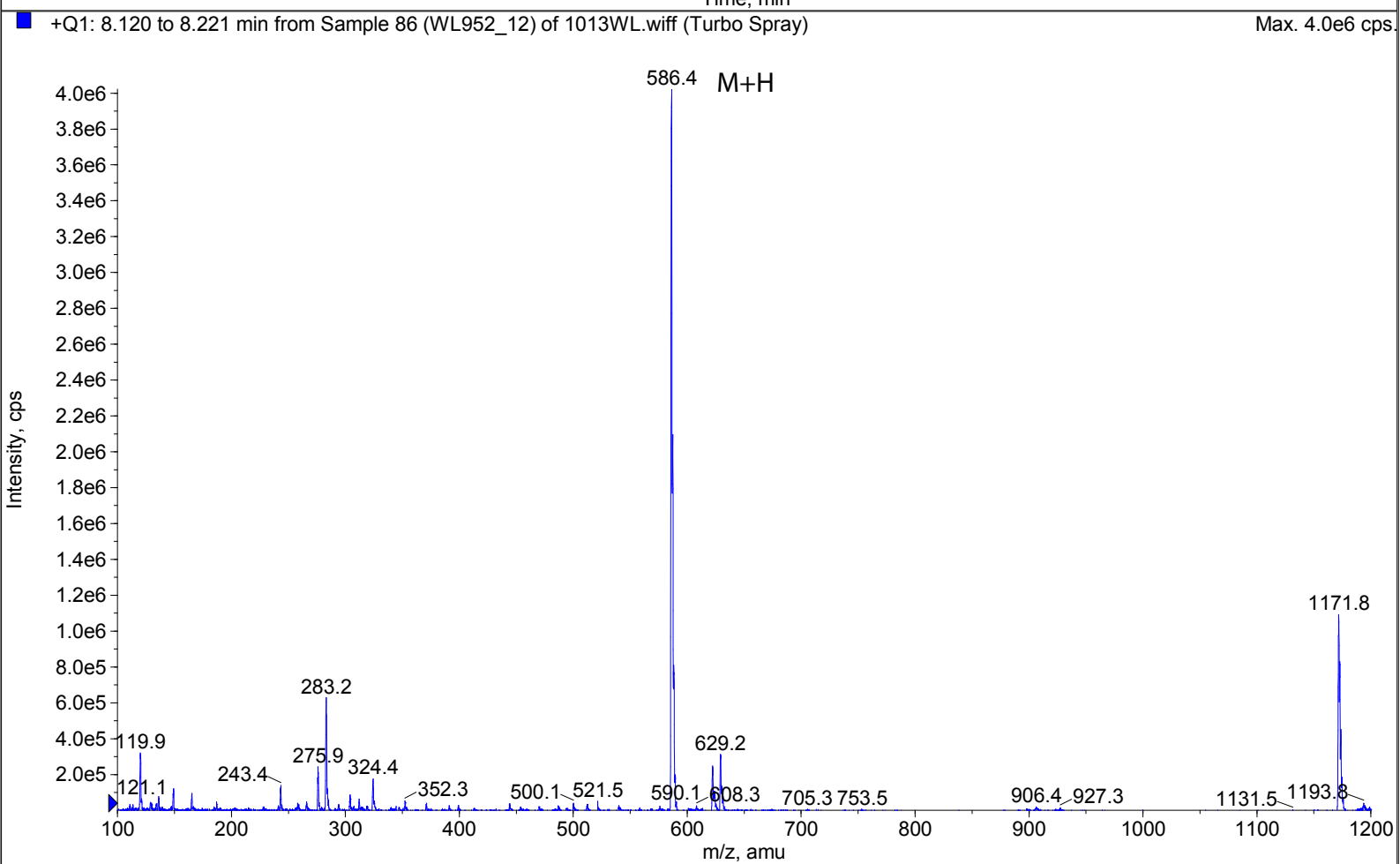
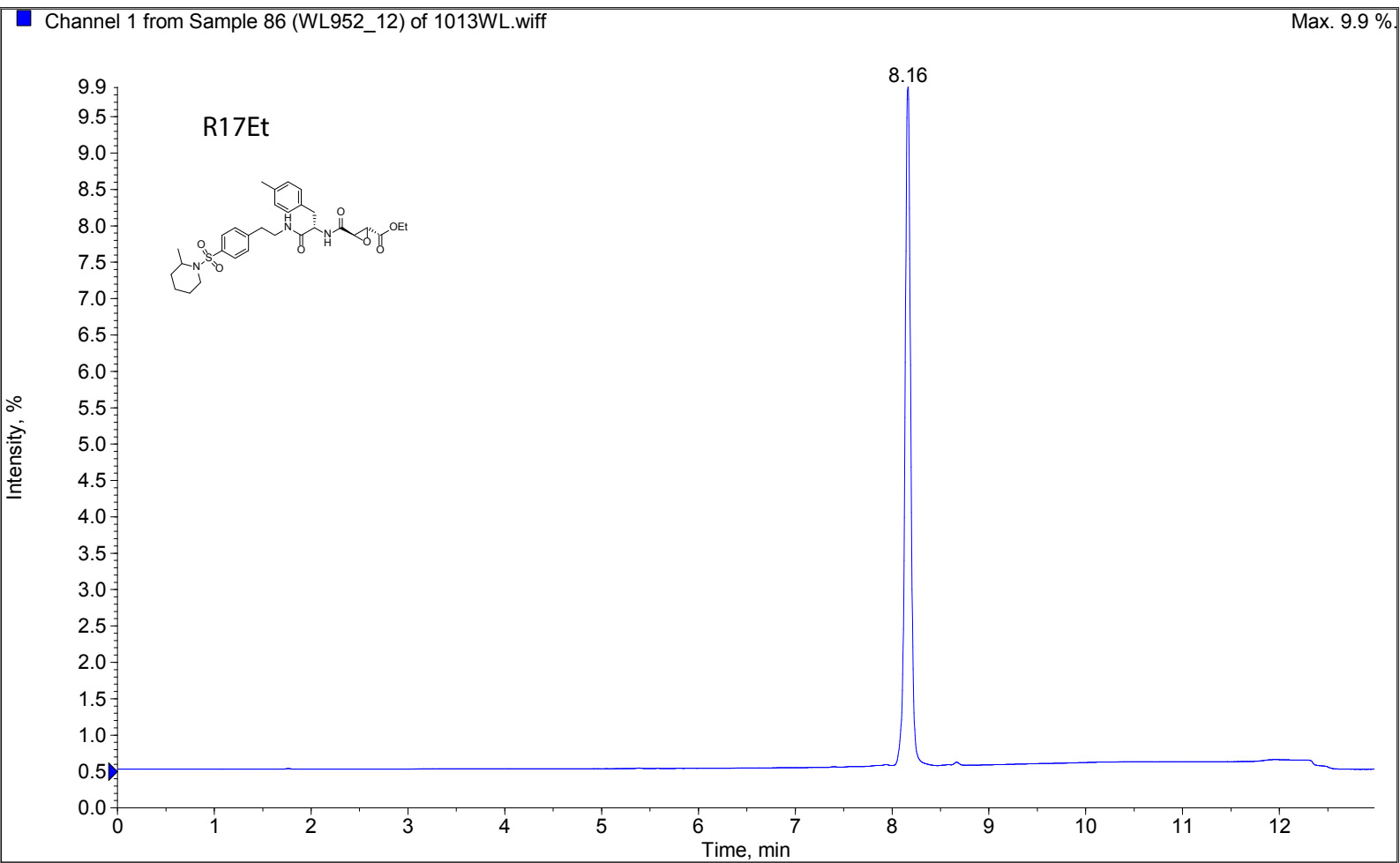

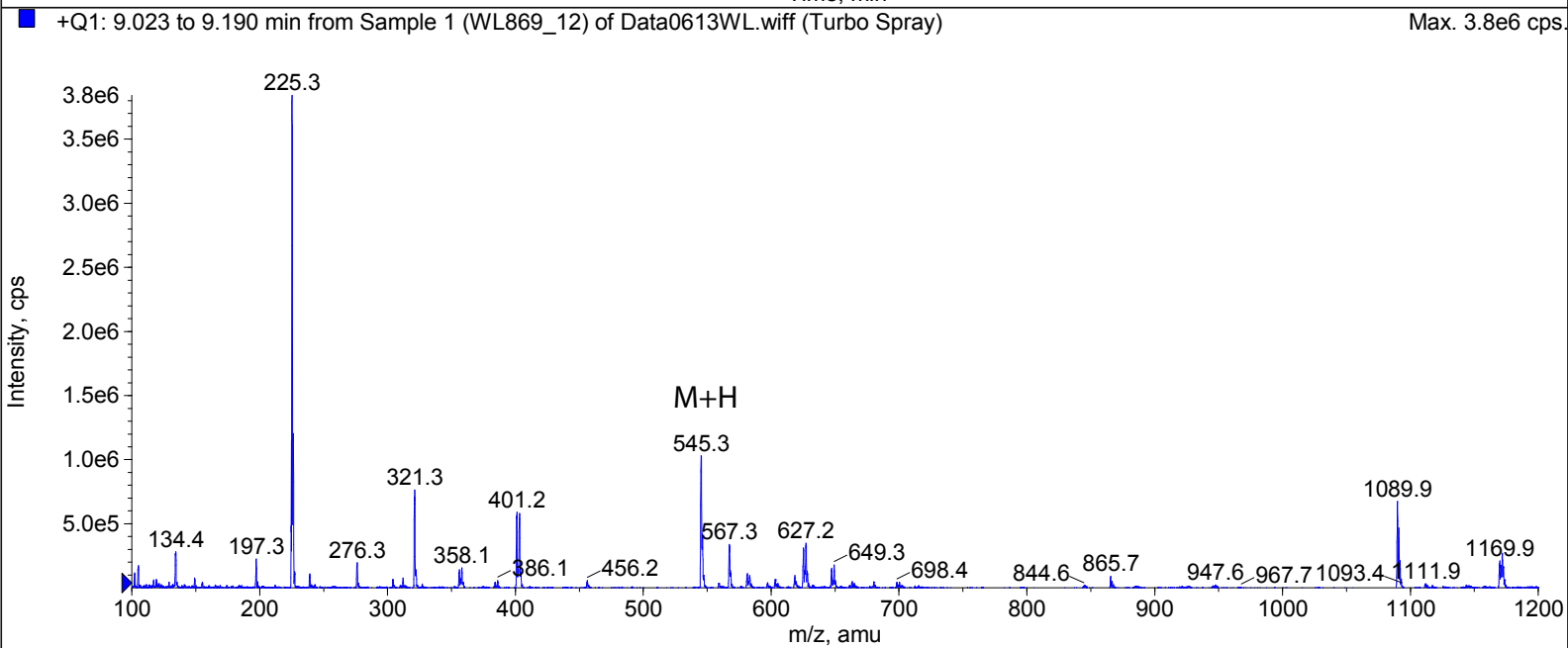
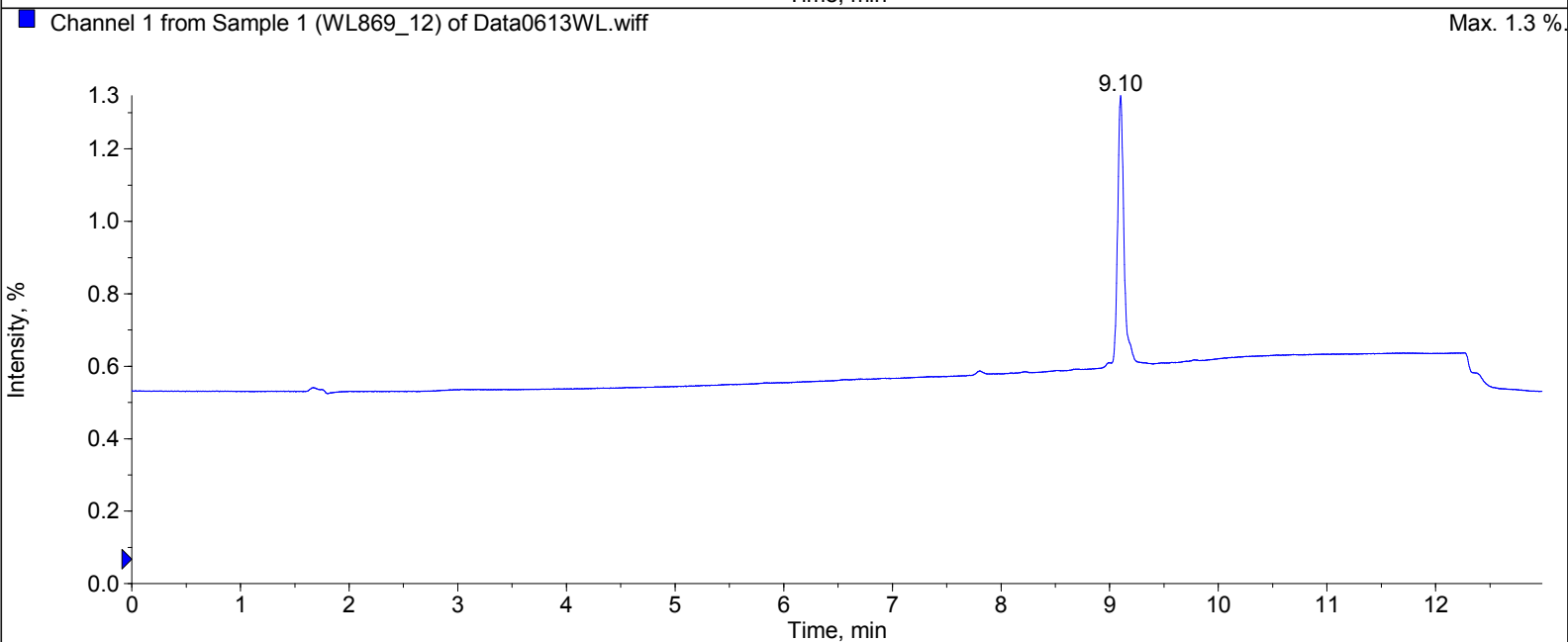
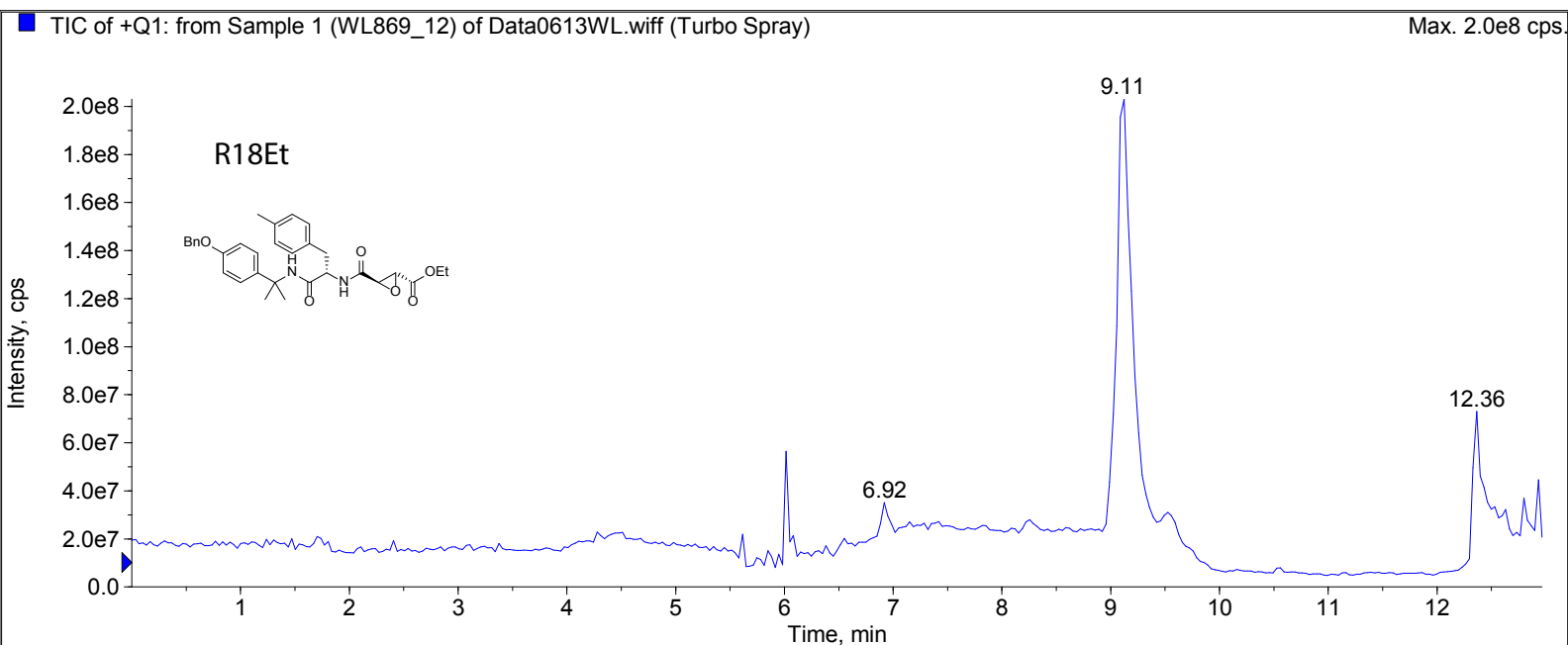

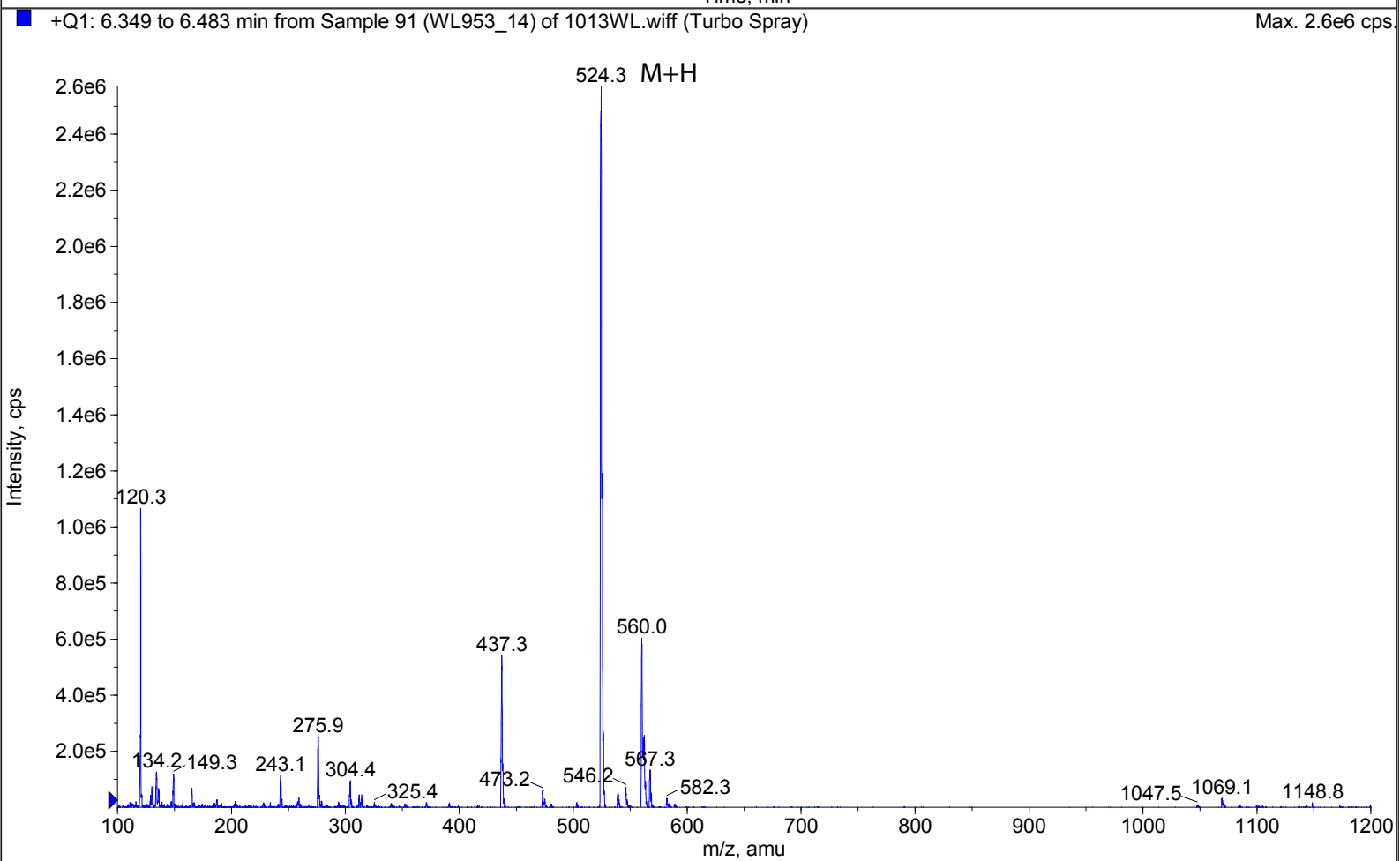
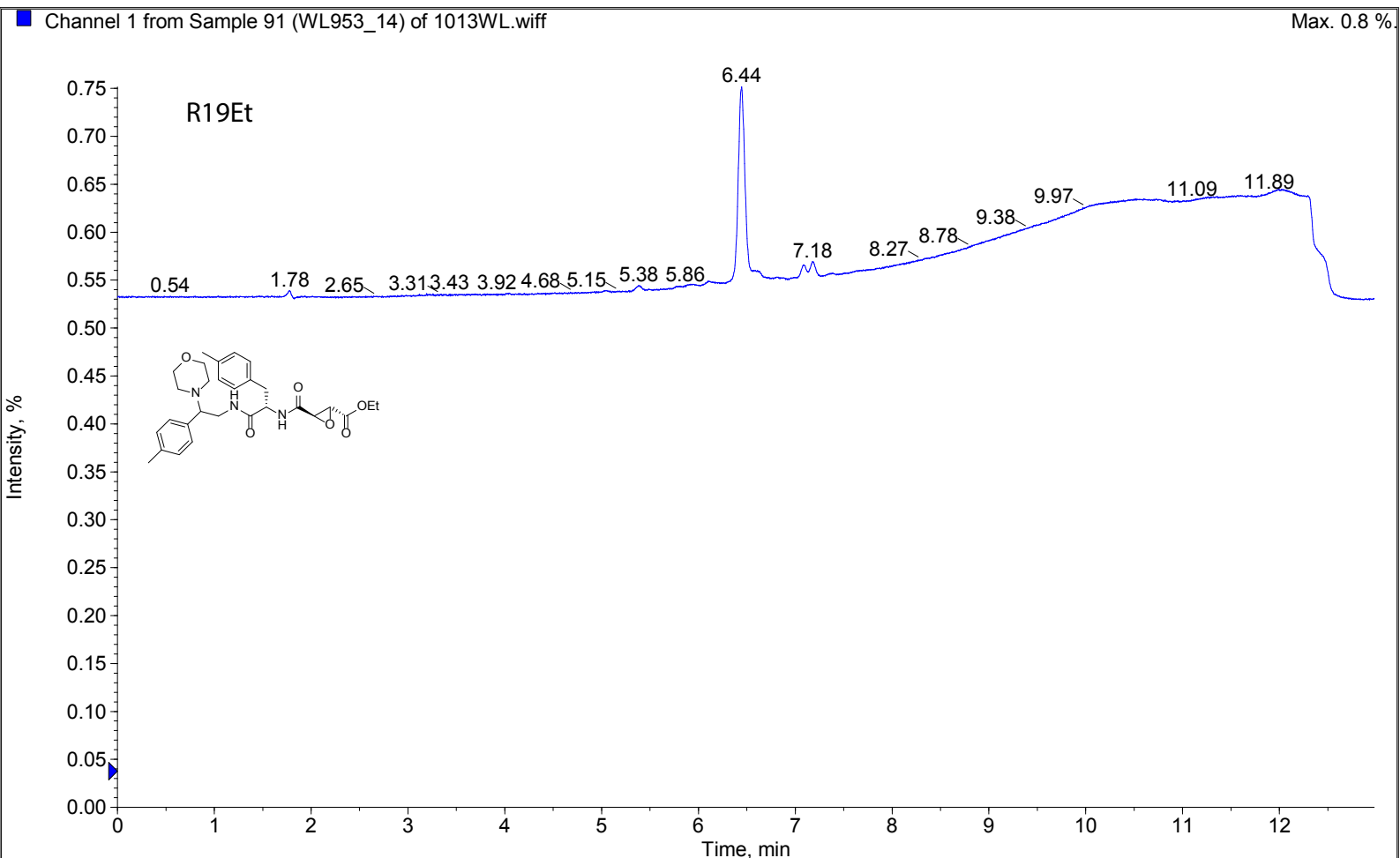

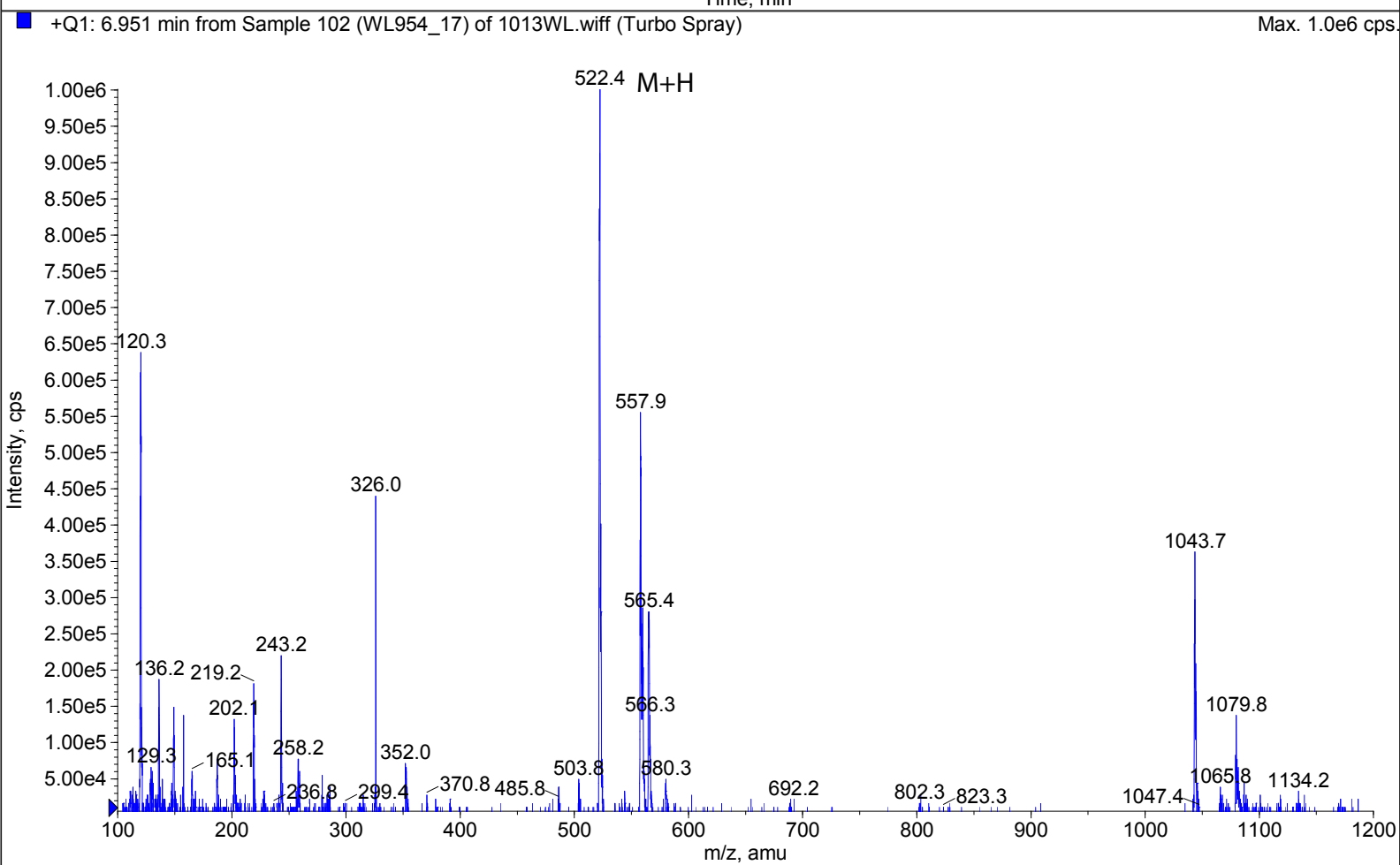
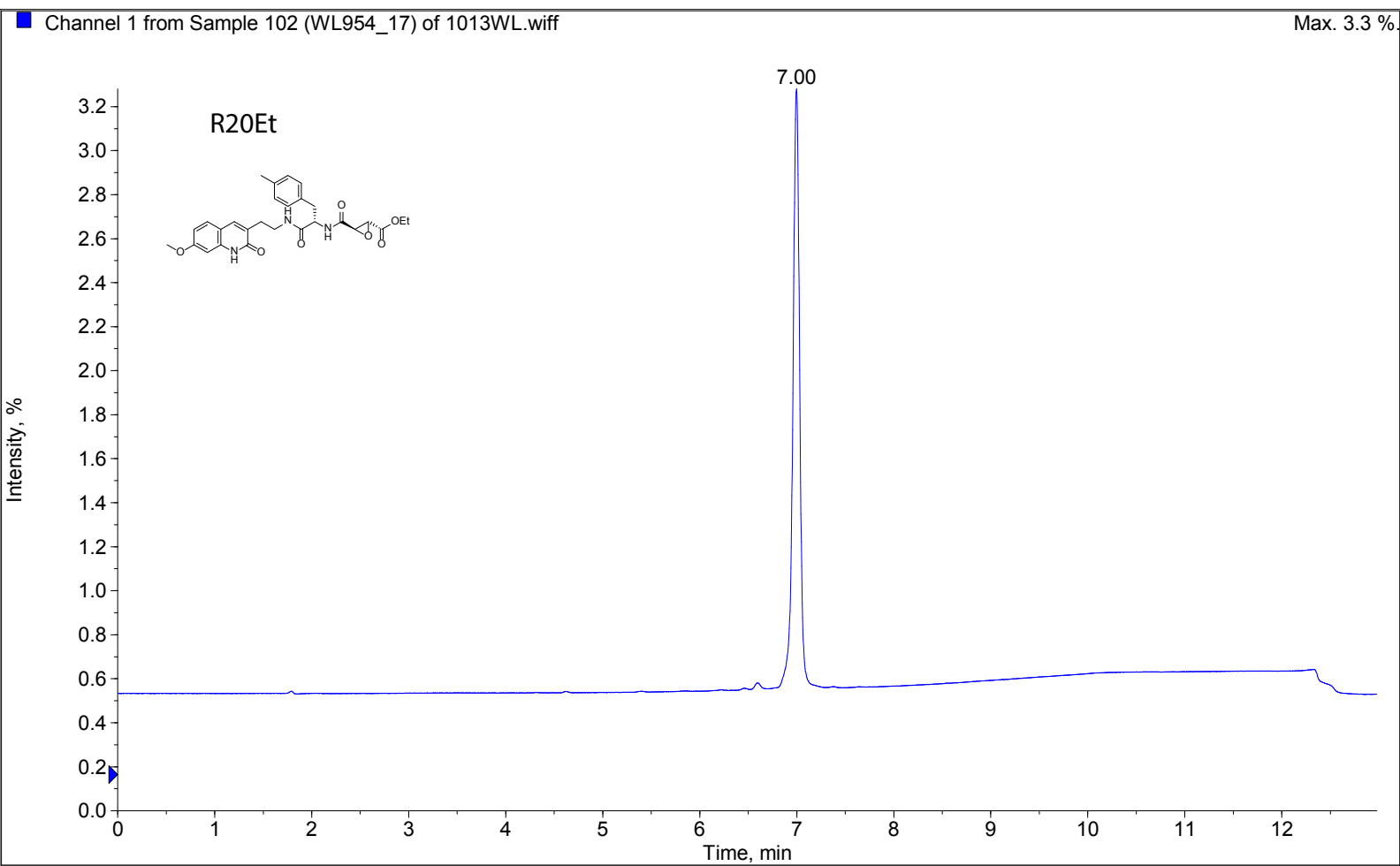

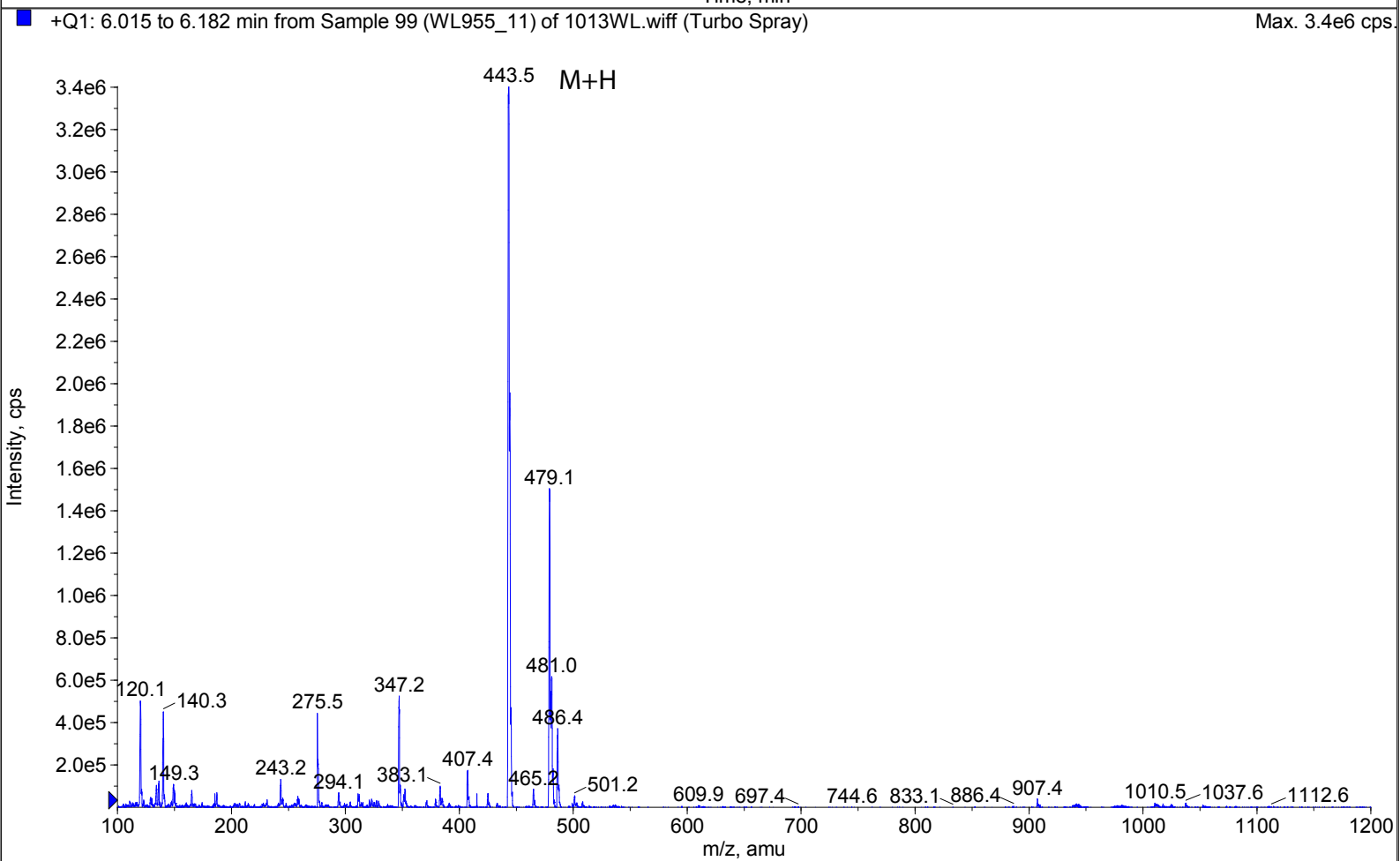
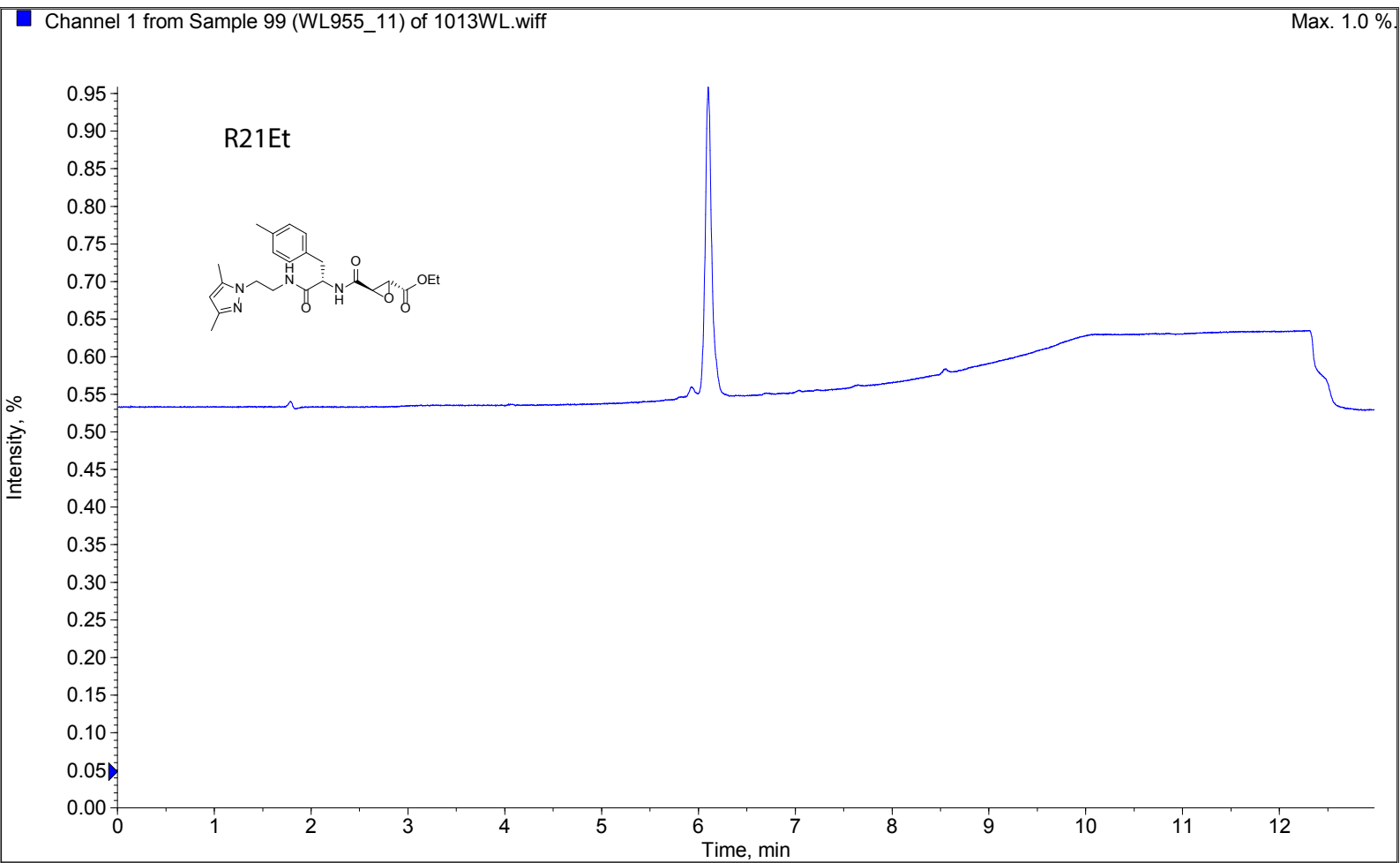

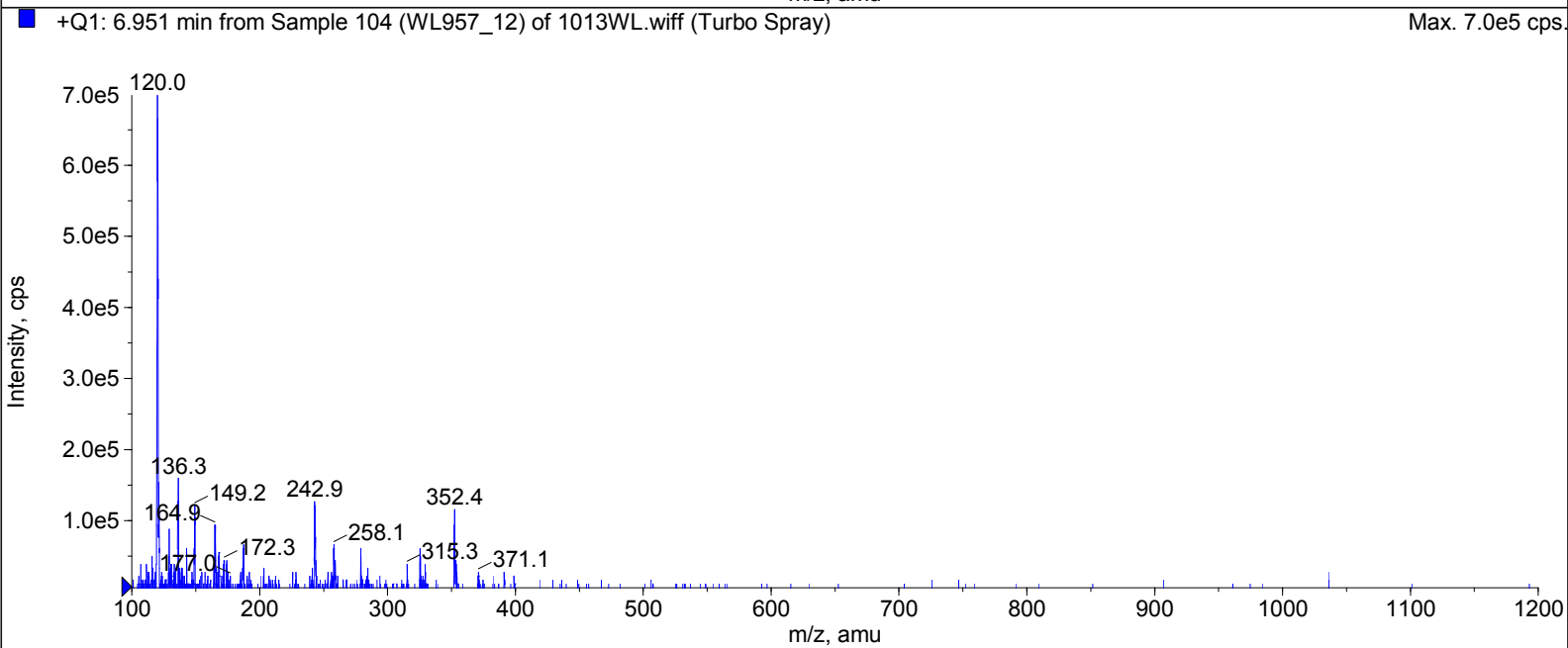
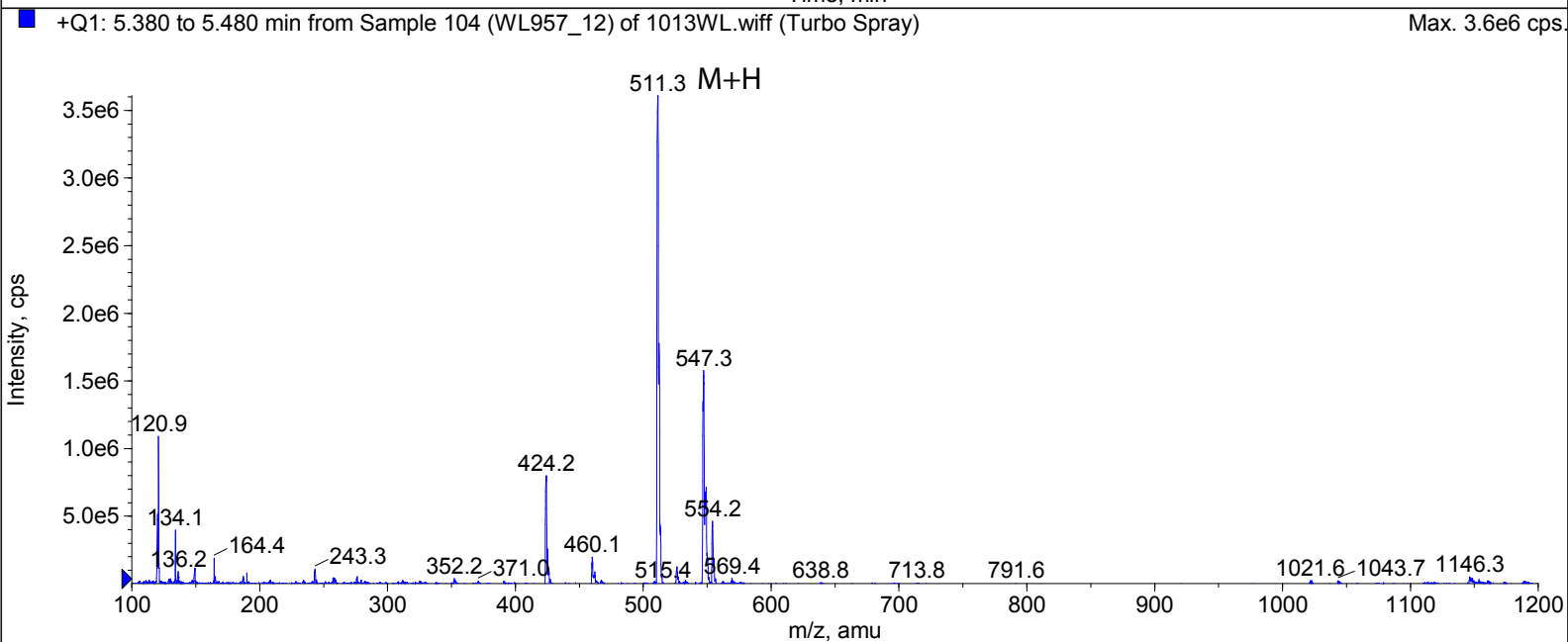
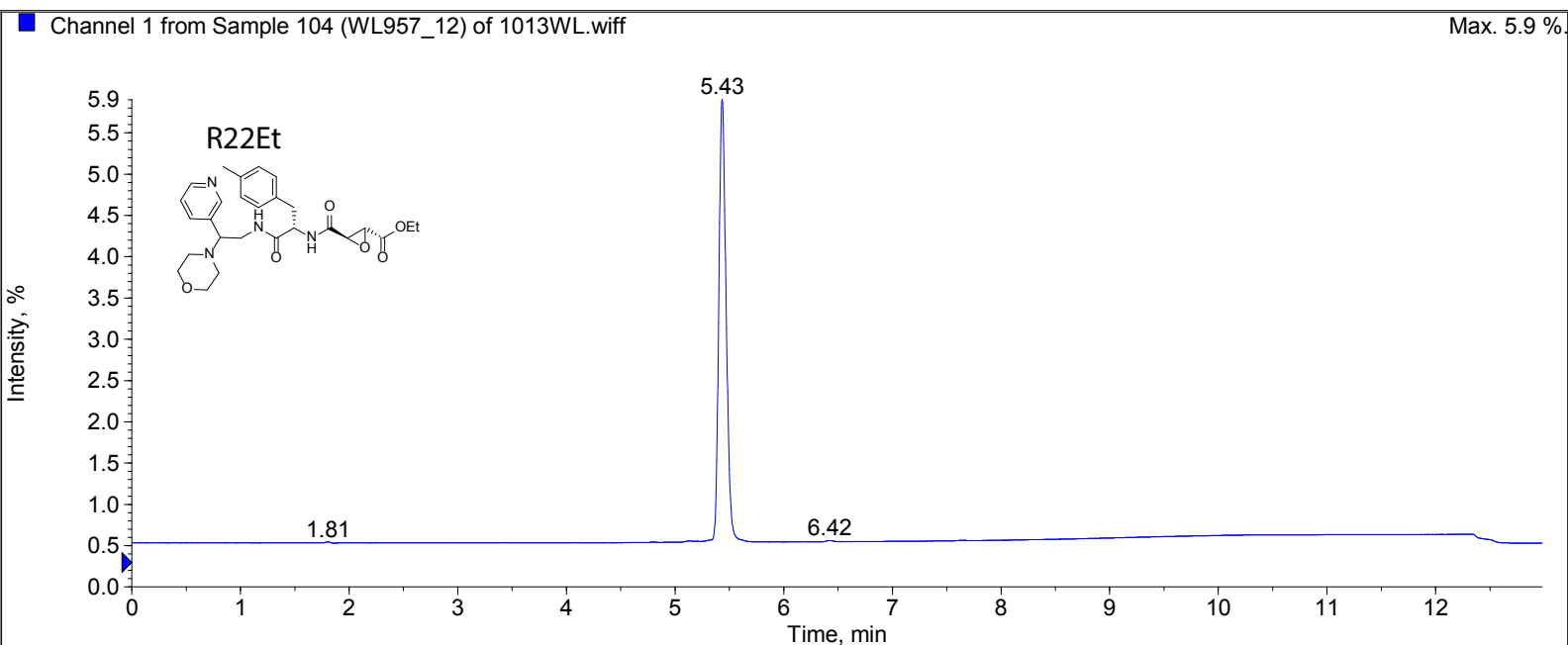

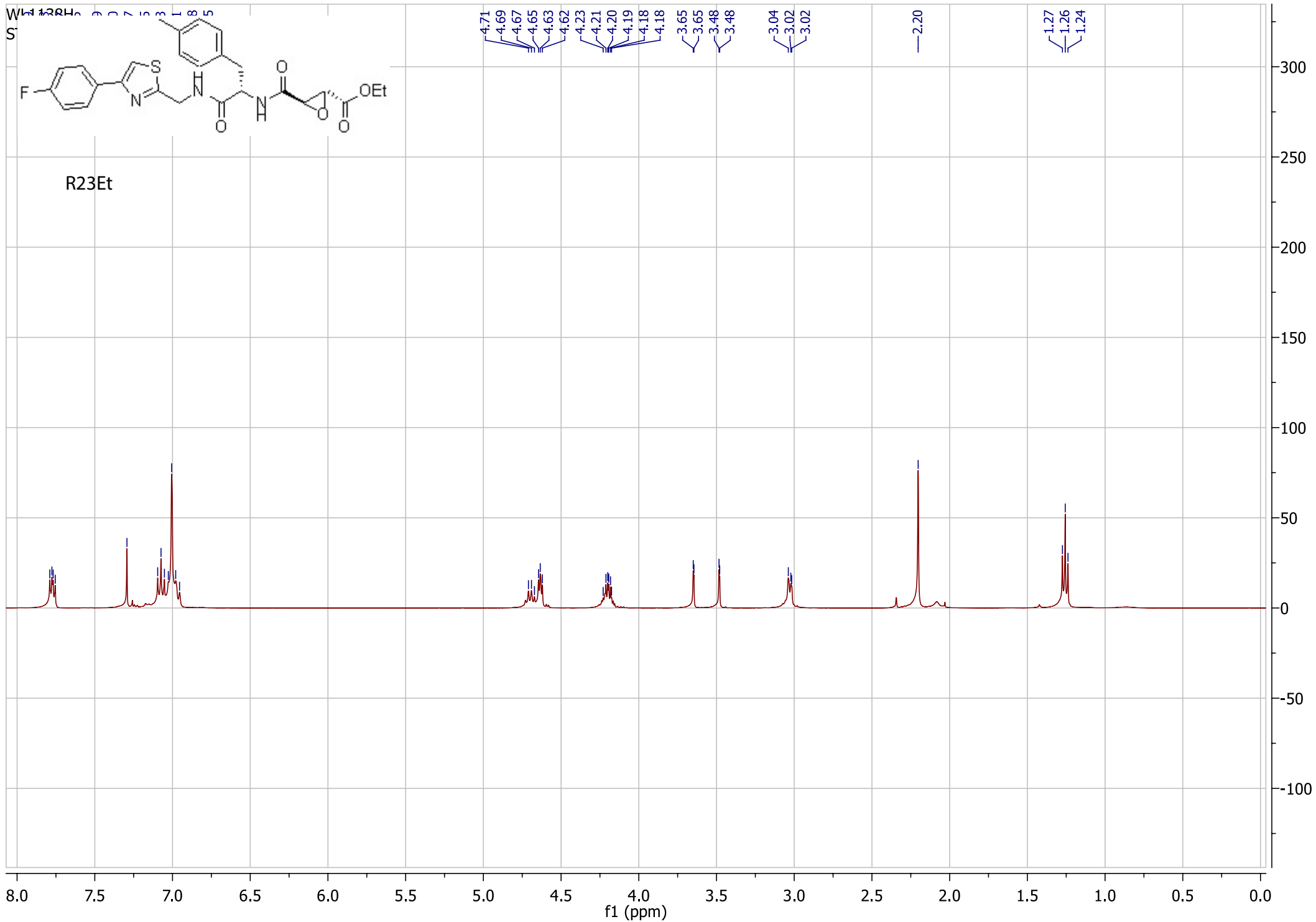

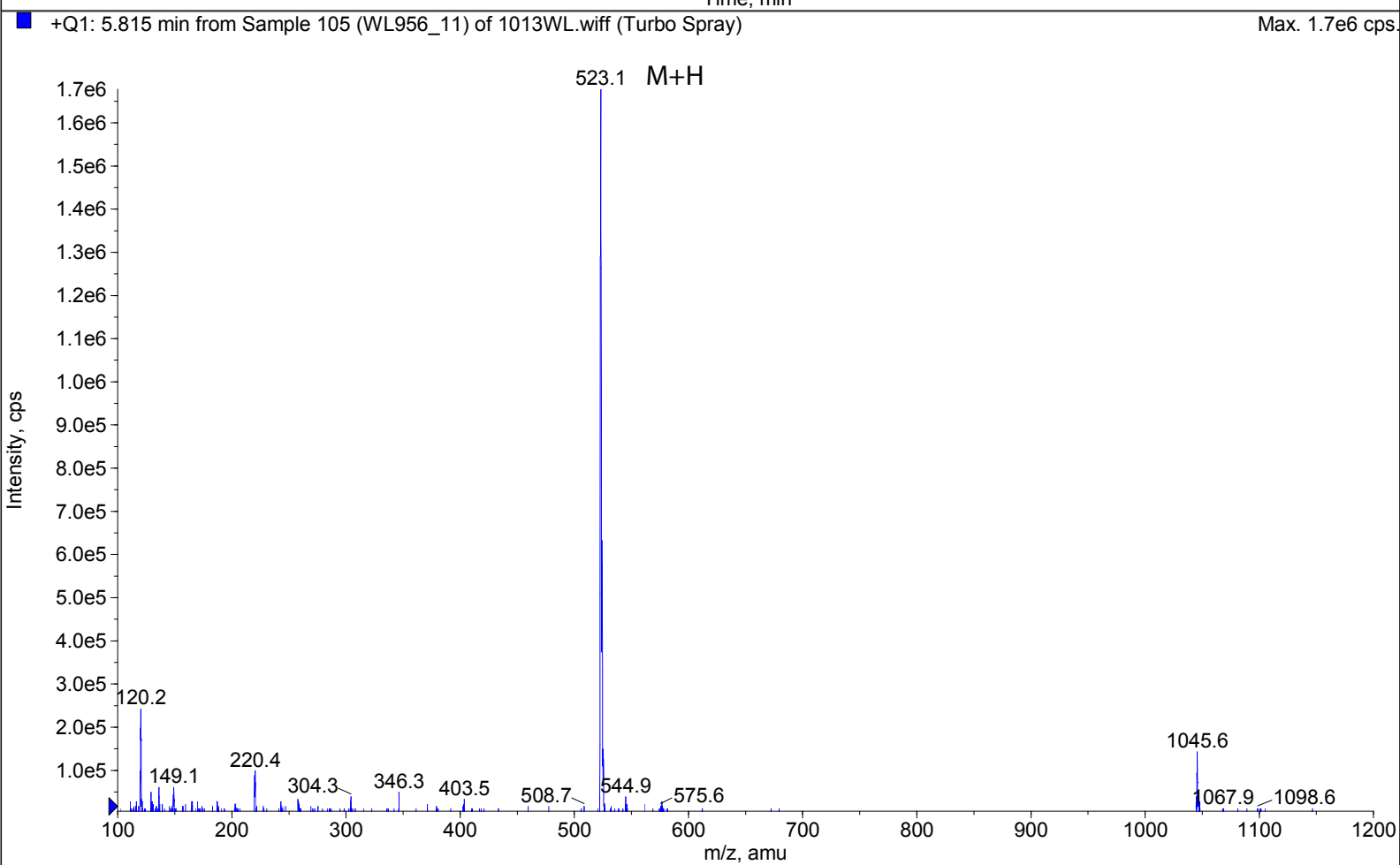
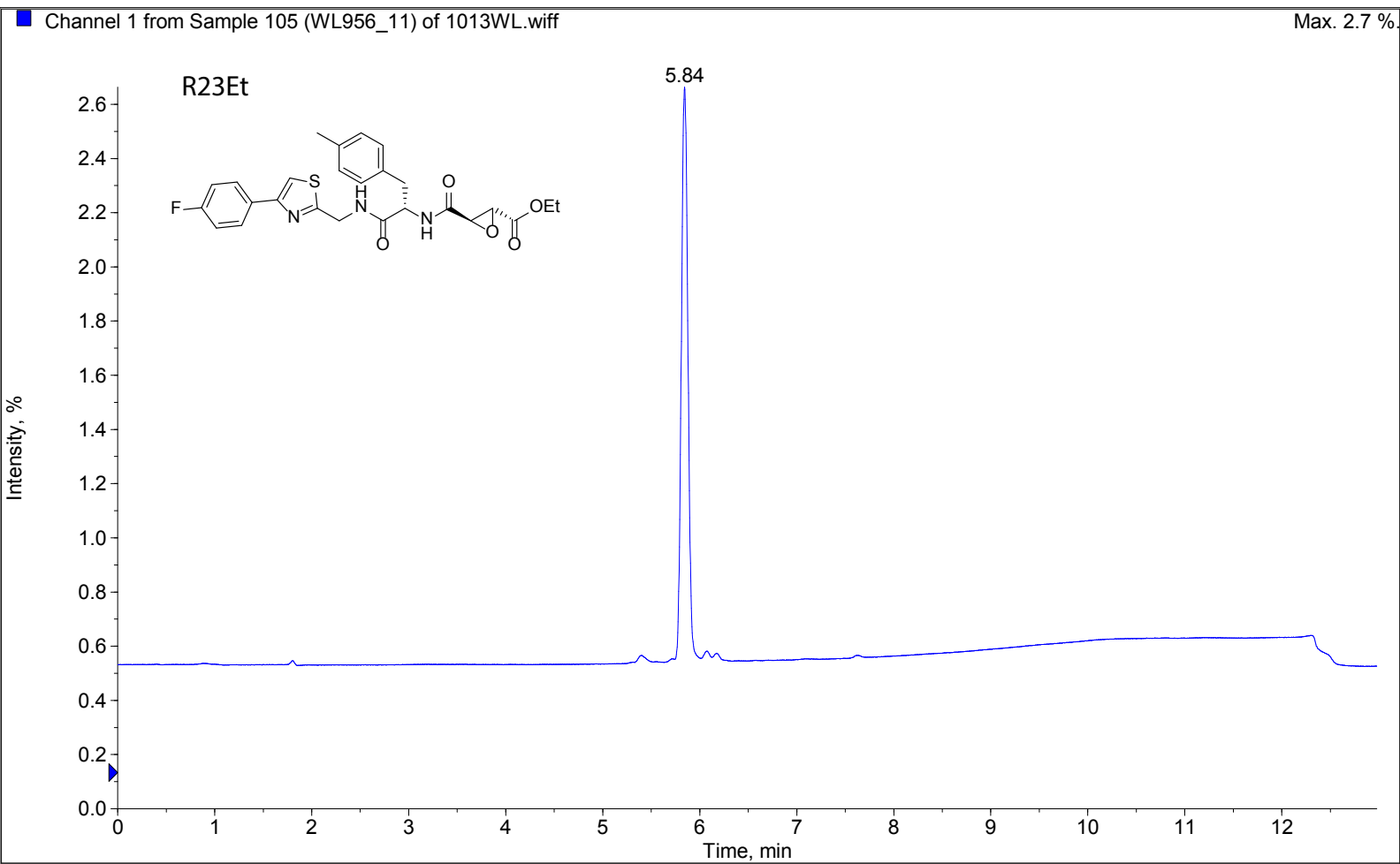

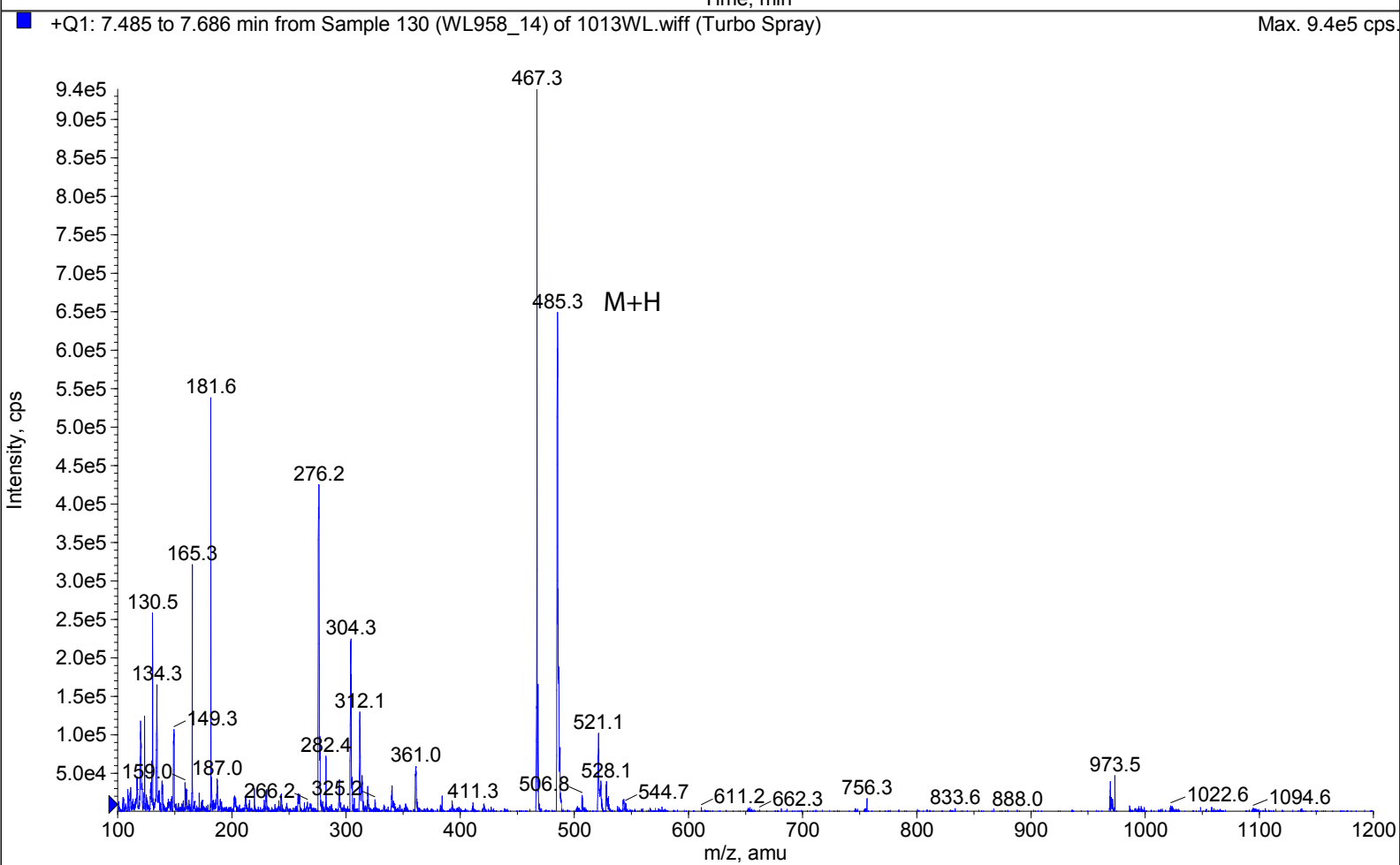
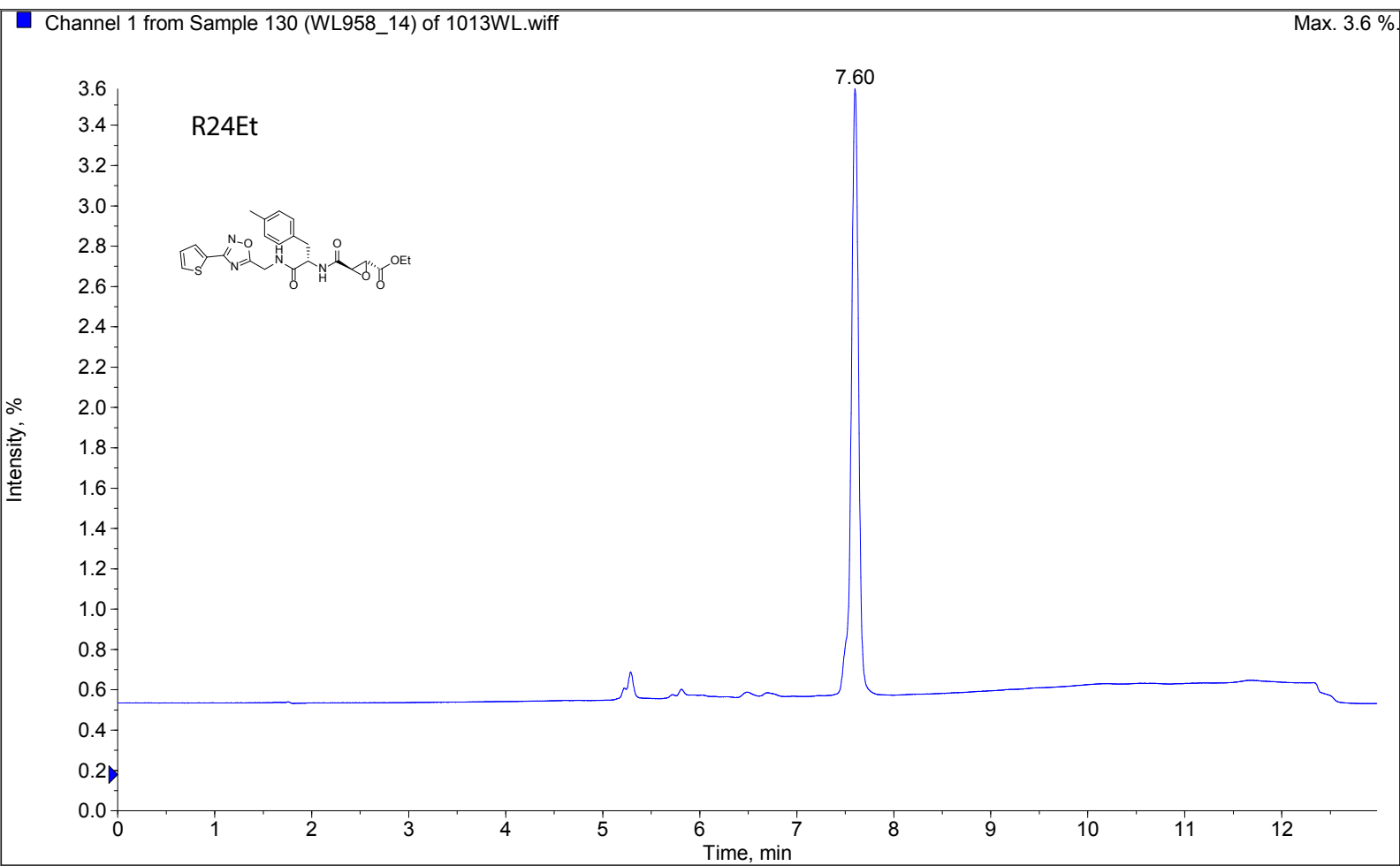

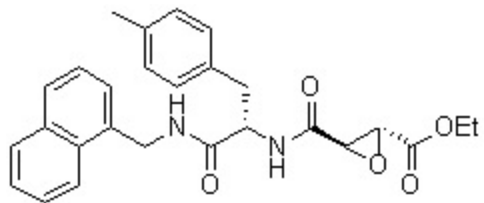

AMS36

7.81
7.80
7.79
7.78
7.73
7.71
7.70
7.70
7.69
7.44
7.44
7.43
7.42
6.89
6.87
6.86
6.84
6.78
6.76

5.76
5.75
5.74
4.72
4.70
4.64
4.63
4.61
4.46
4.45
4.44
4.43
4.21
4.20
4.20
4.19
4.18
4.17
4.16
4.16
4.14
3.54
3.54
3.36
3.36
2.99
2.97
2.95
2.94
2.88
2.86
2.85
2.83

2.17

1.26
1.24
1.22

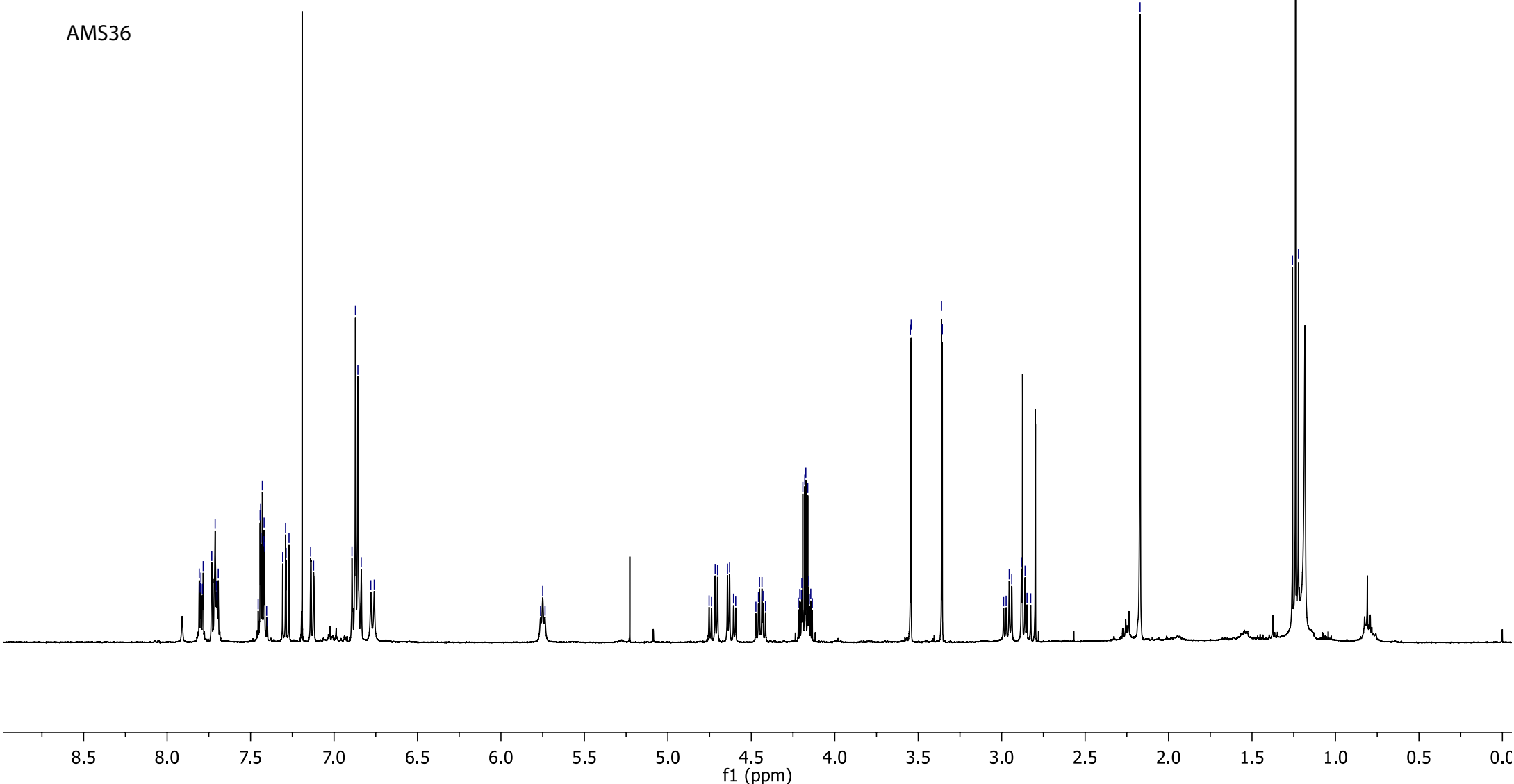

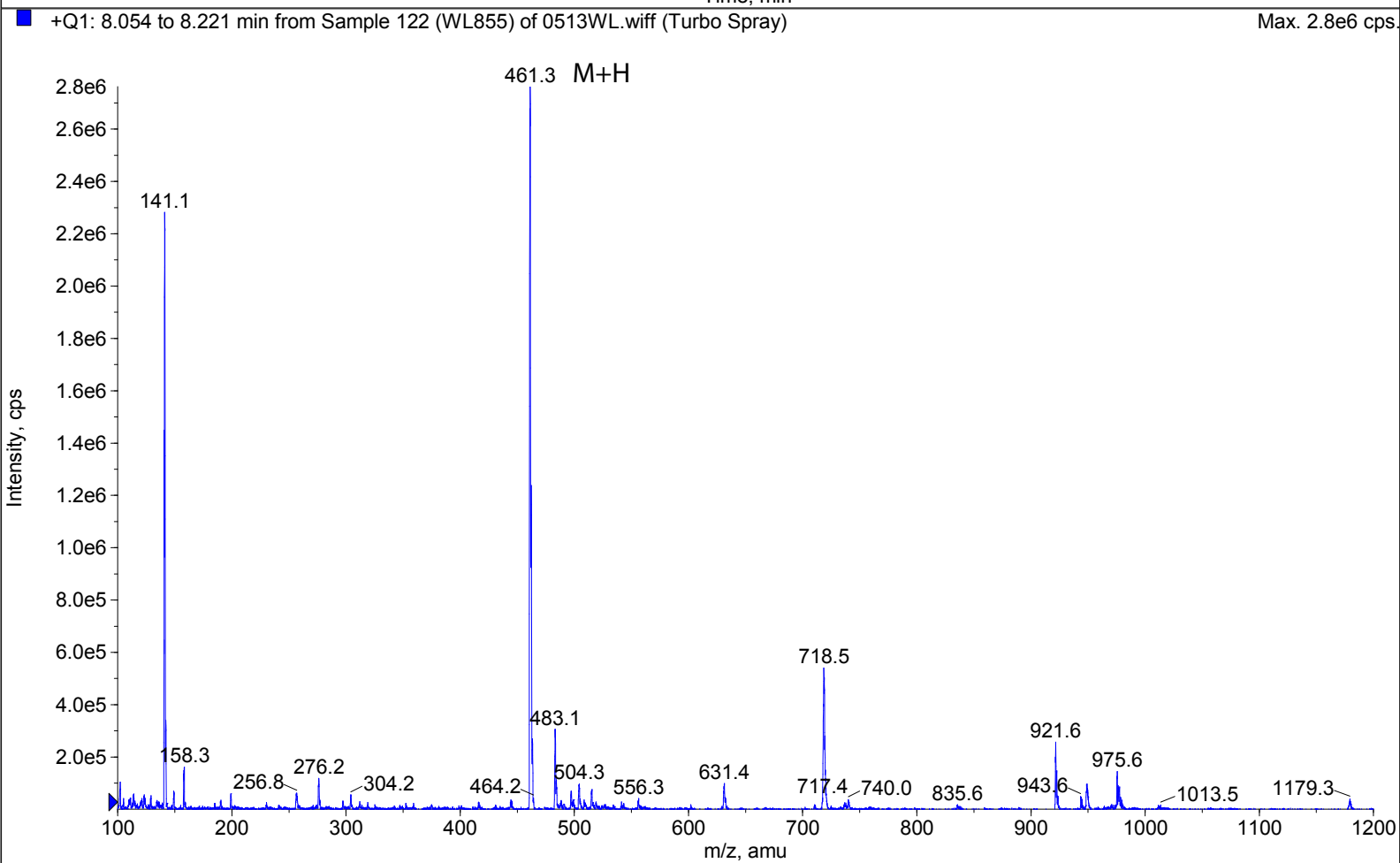
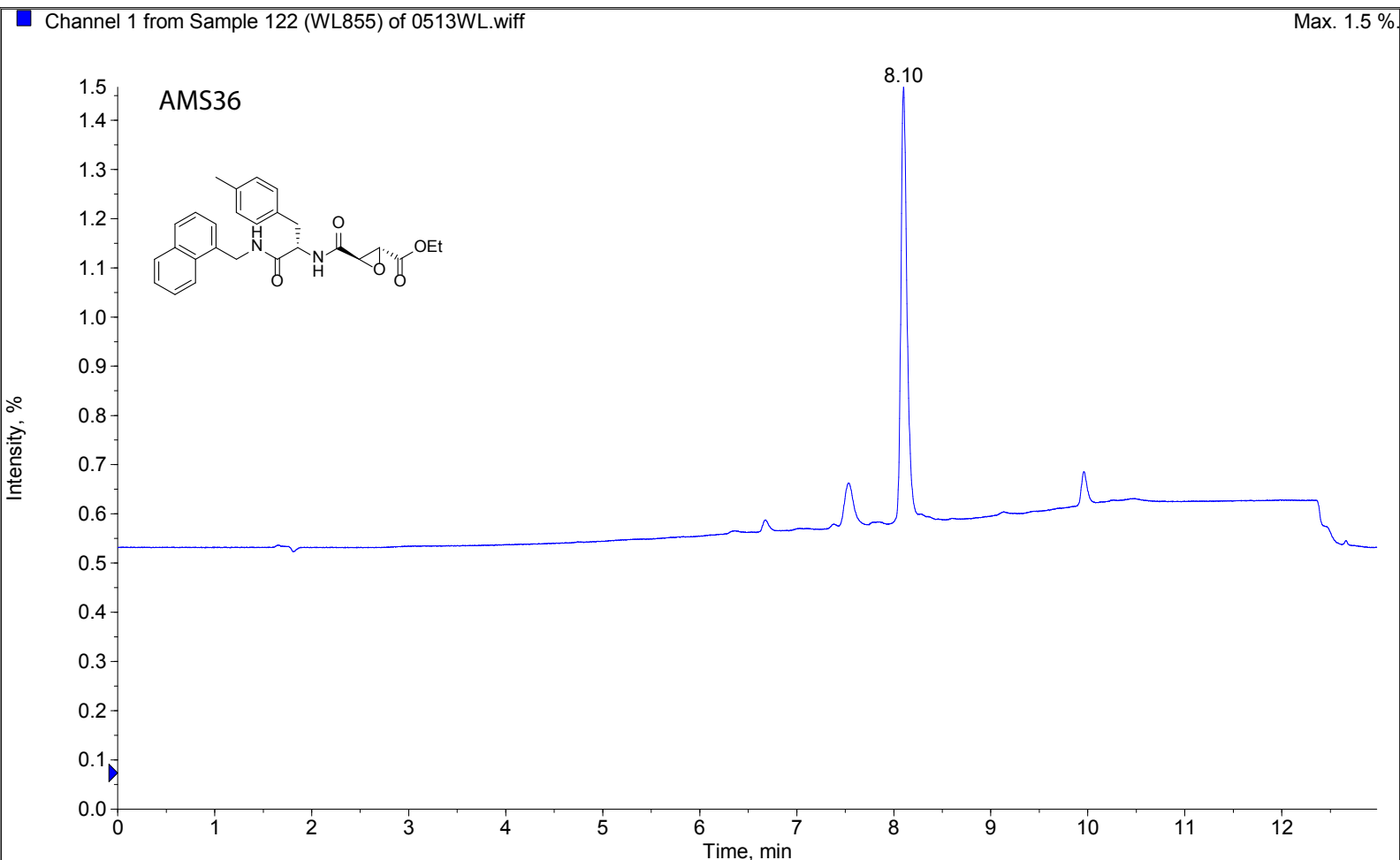

7.81
7.80
7.80
7.79
7.78
7.77
7.76
7.75
7.74
7.72
7.45
7.44
7.44
7.43
6.91
6.89
6.88
6.85
6.66
6.64

5.91

4.80
4.79
4.77
4.75
4.70
4.69
4.66
4.65
4.51
4.49
4.47
4.45
4.18
4.18
4.17
4.16
4.15
4.14
4.14
3.46
3.46
3.03
3.00
3.00
2.96
2.94
2.93
2.91
2.89
2.88
2.86
2.19

1.24
1.23
1.21

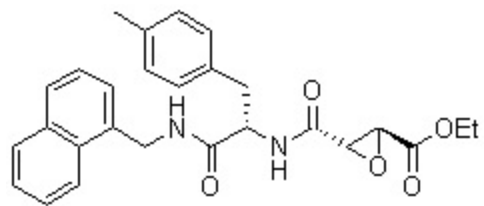

SS-AMS36

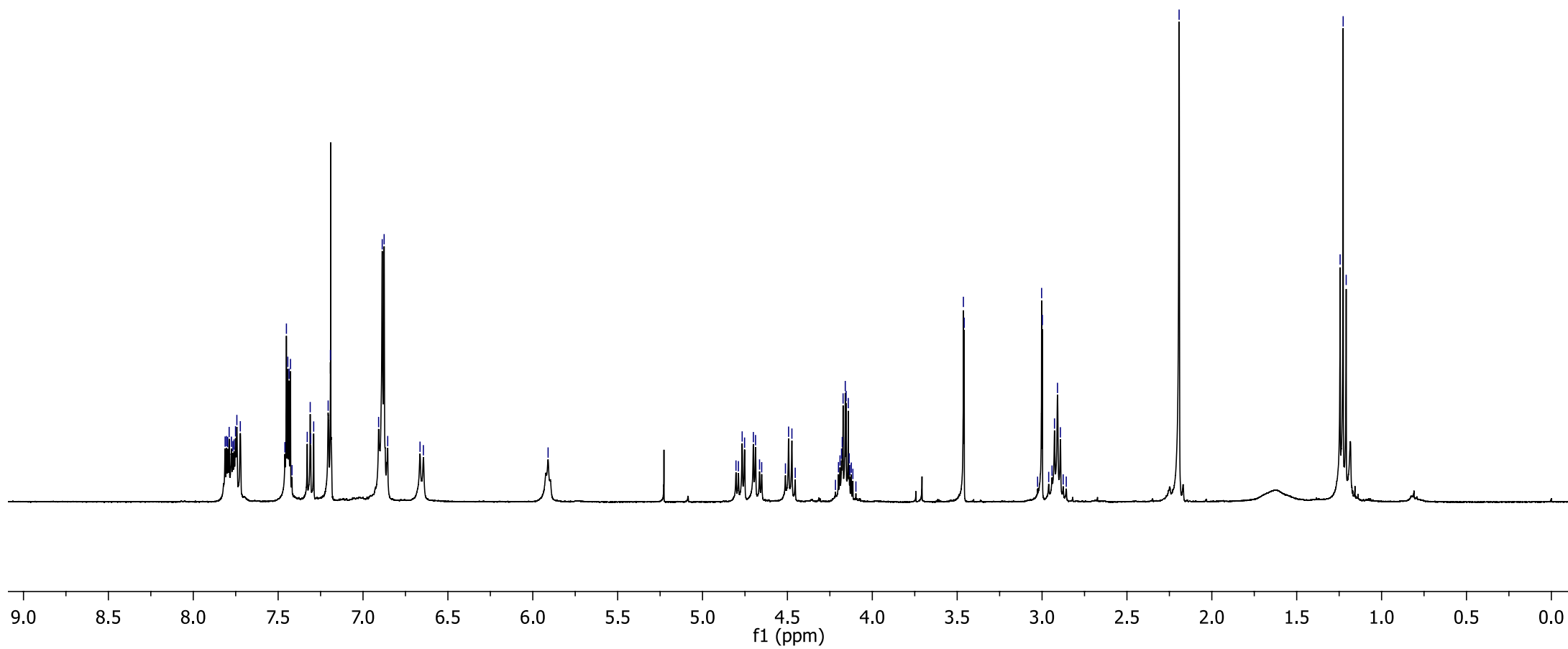

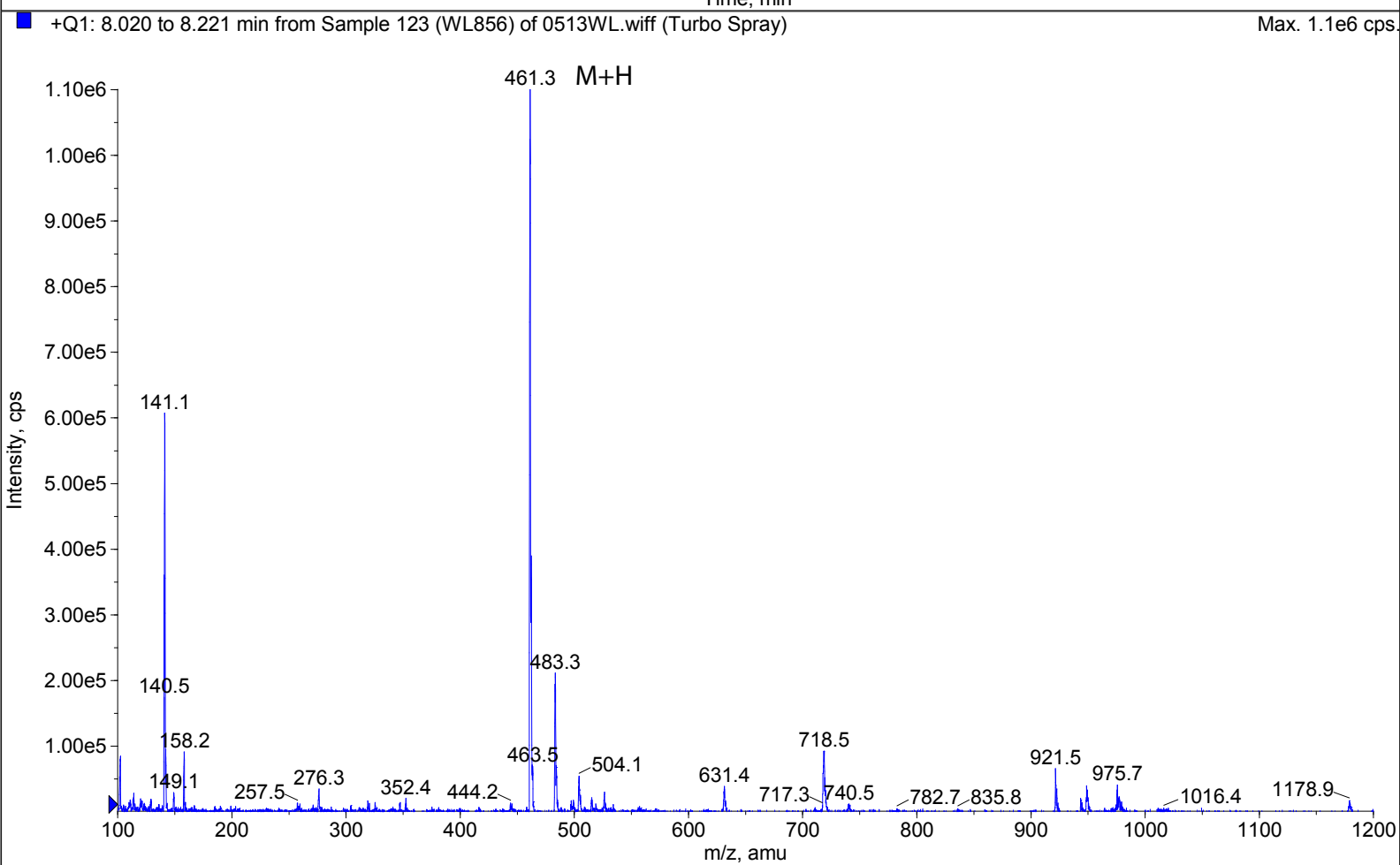
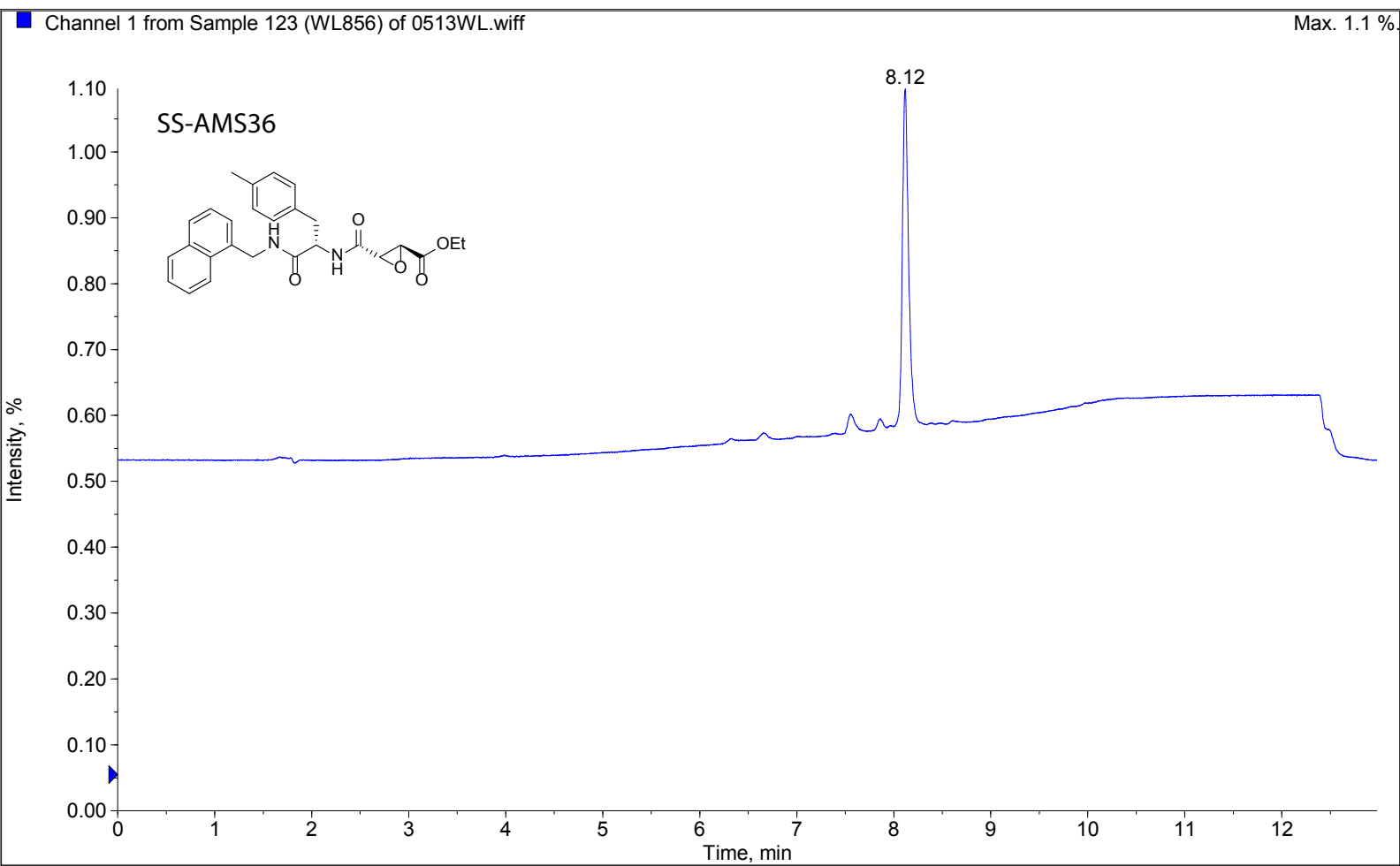

Channel 1 from Sample 47 (R1H) of 0114WL.wiff

Max. 9.9 %

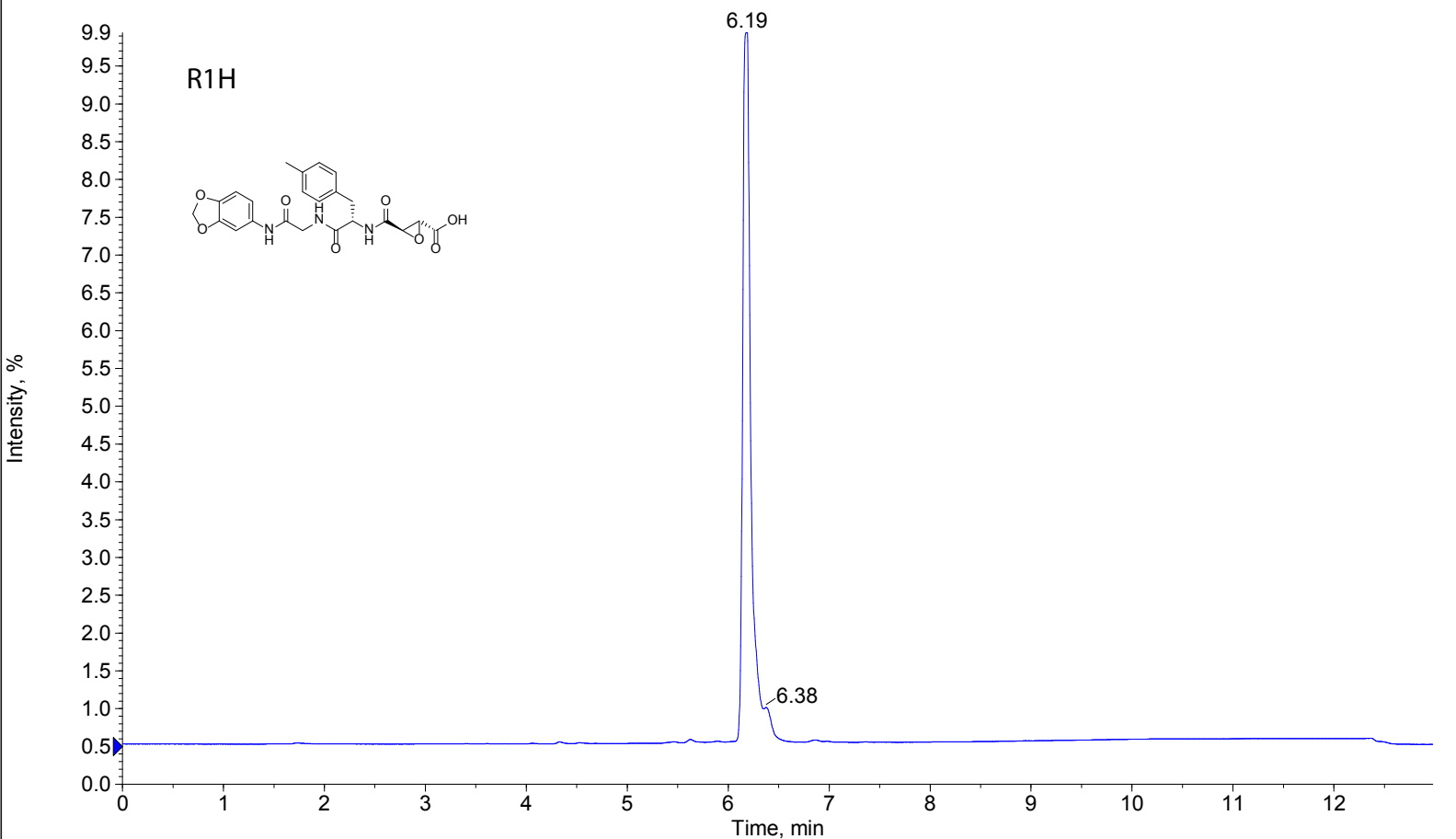

+Q1: 6.082 to 6.349 min from Sample 47 (R1H) of 0114WL.wiff (Turbo Spray)

Max. 2.6e6 cps

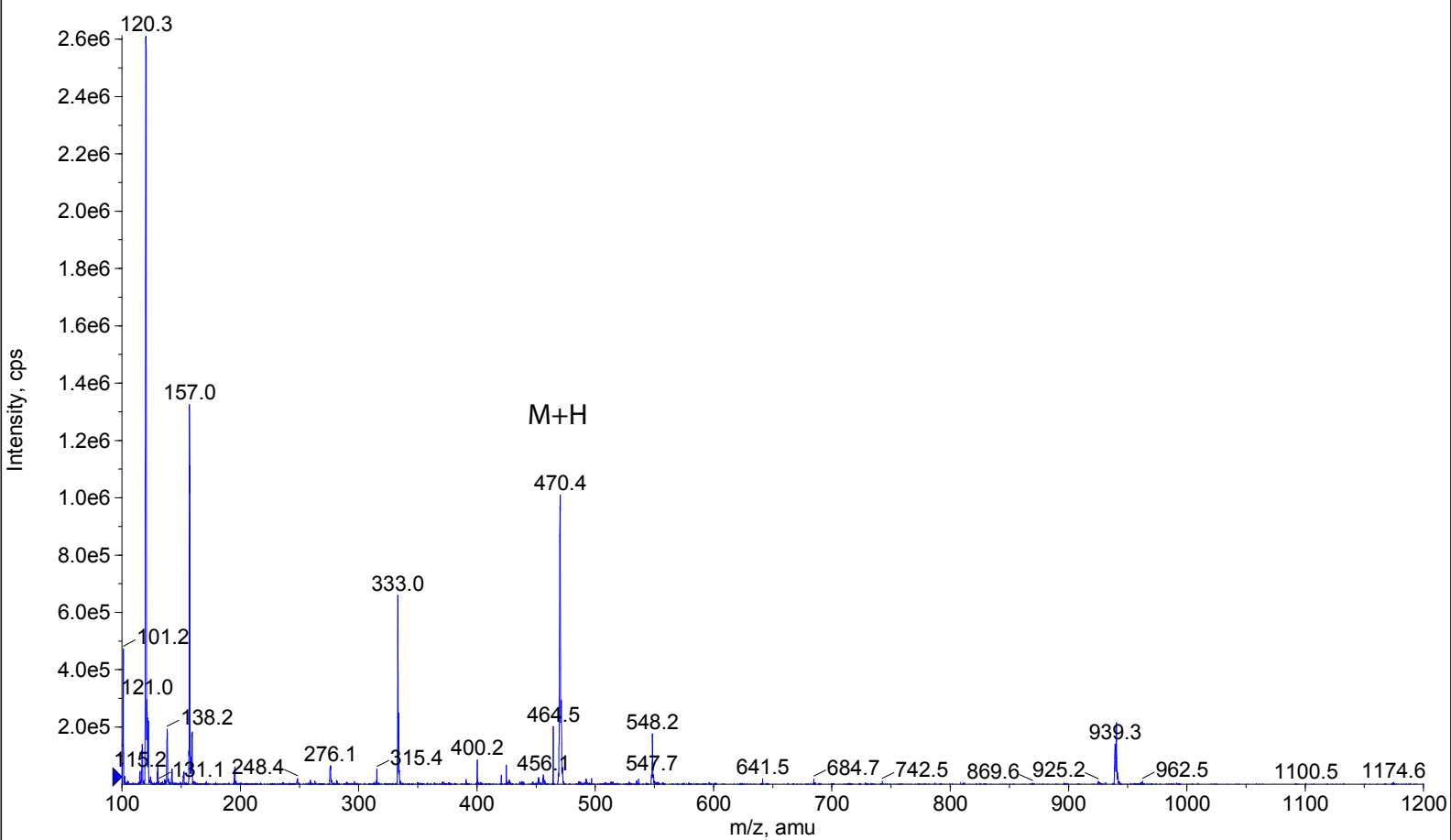

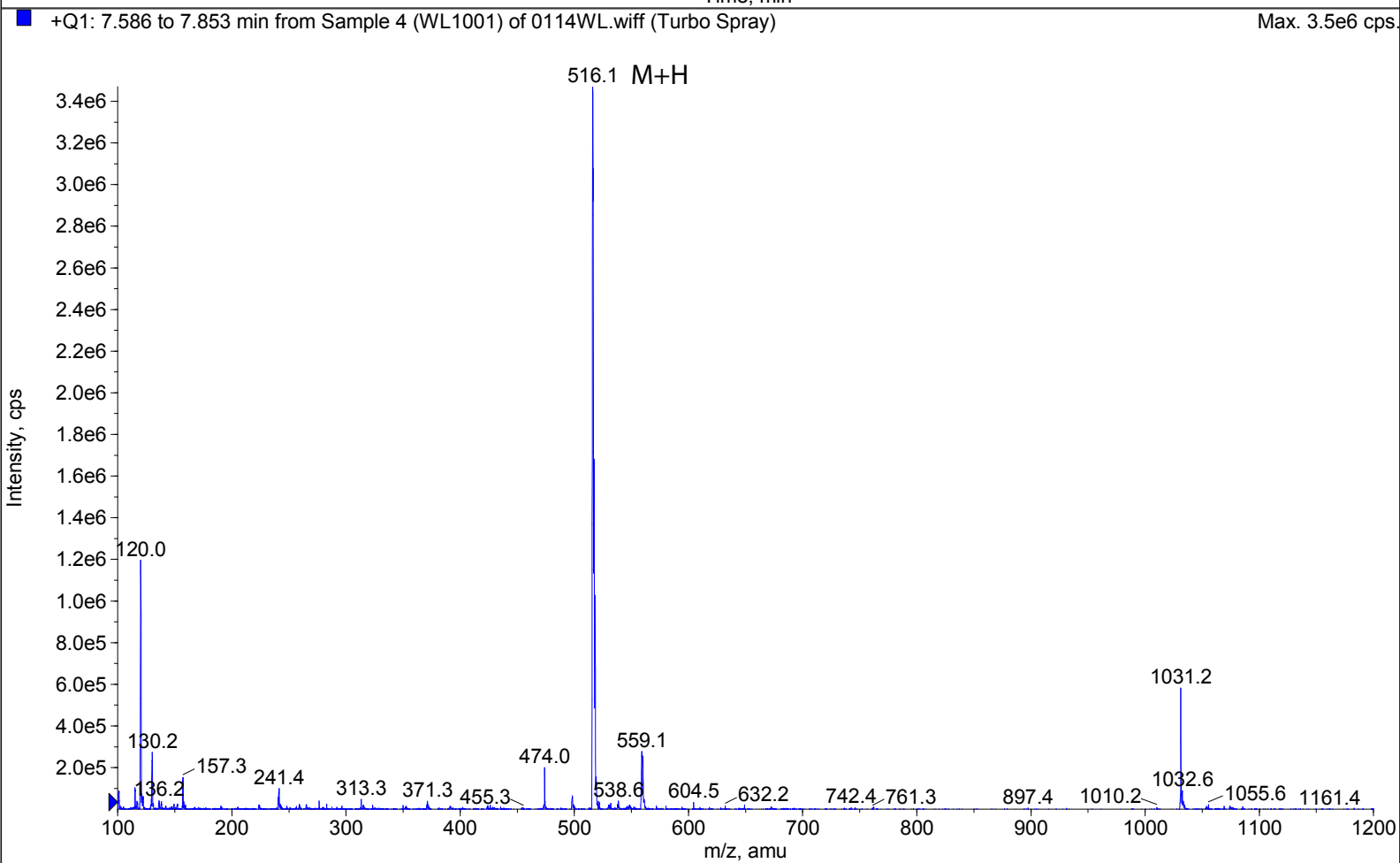
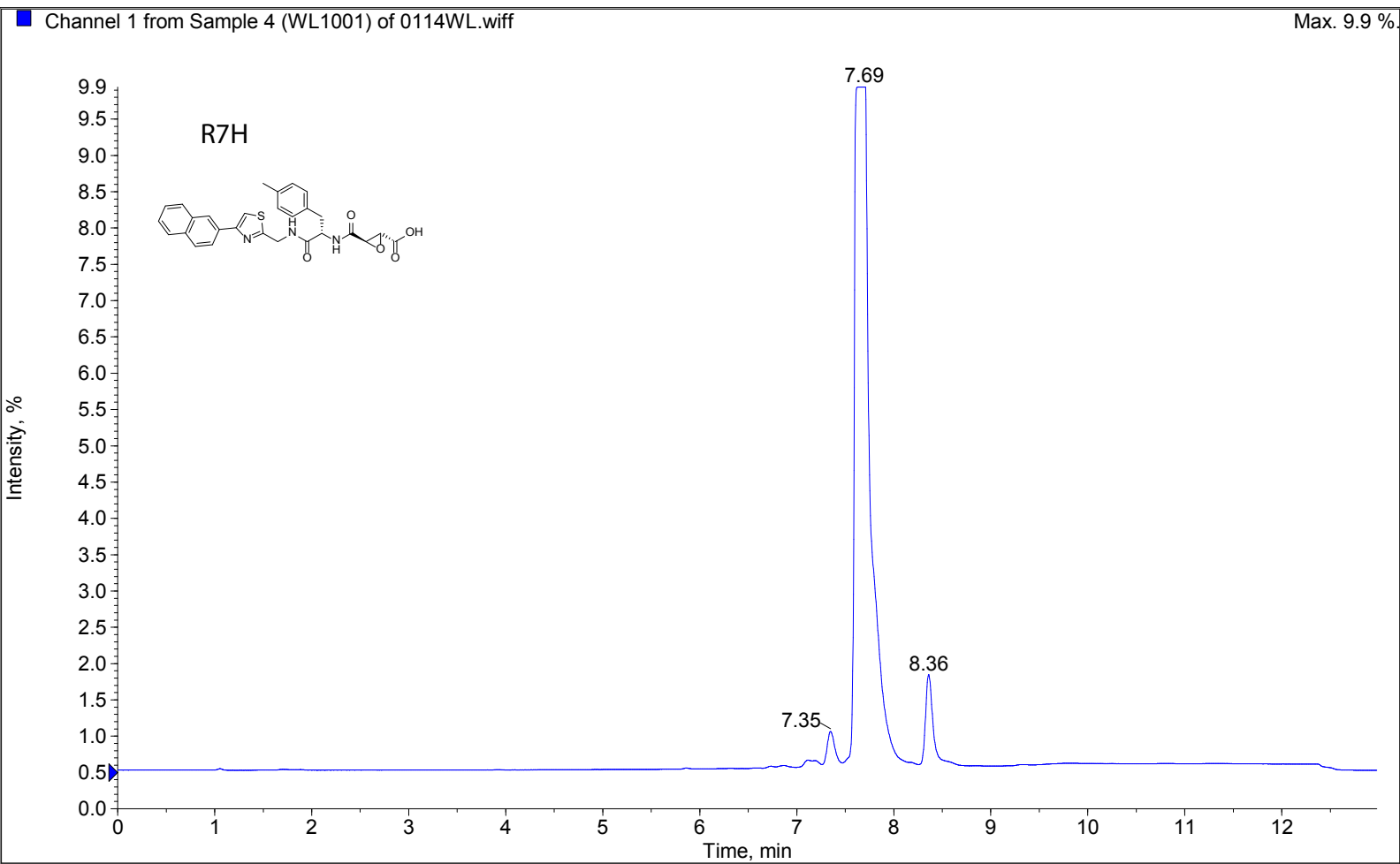

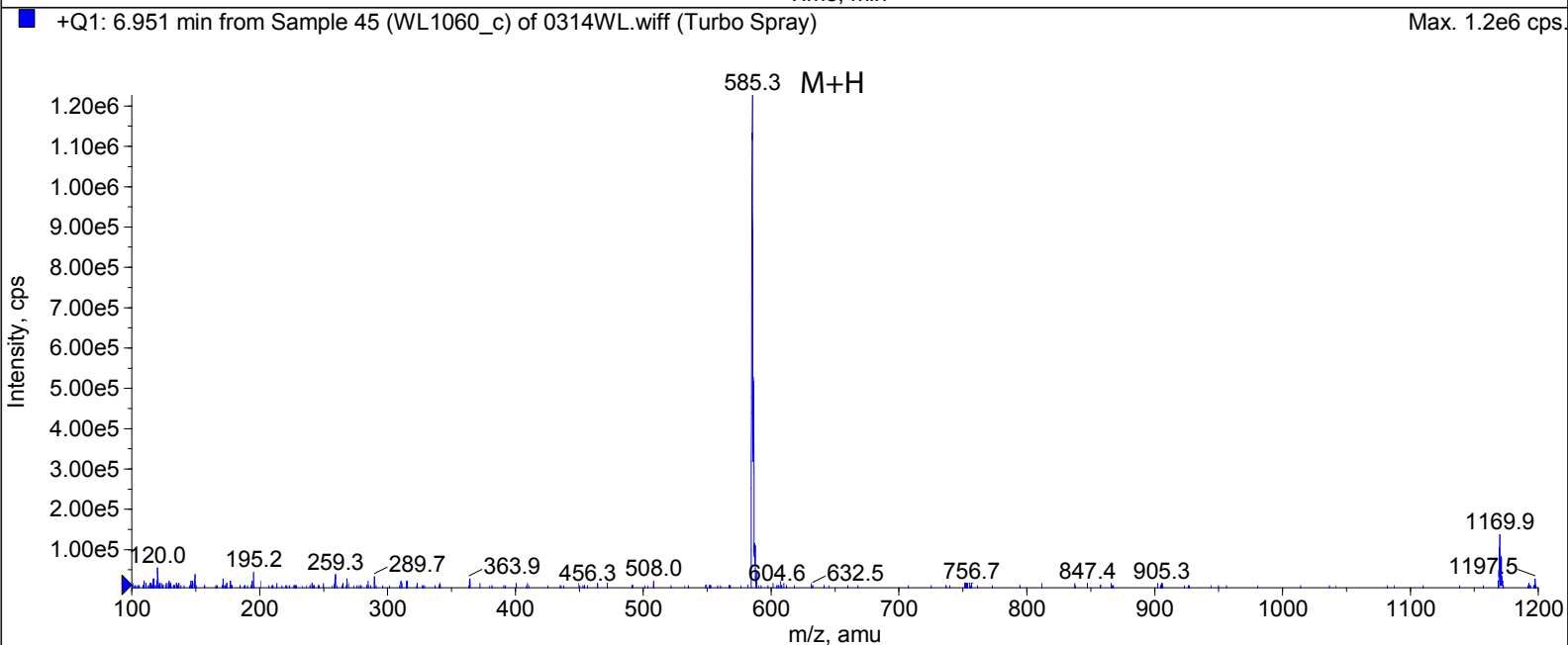
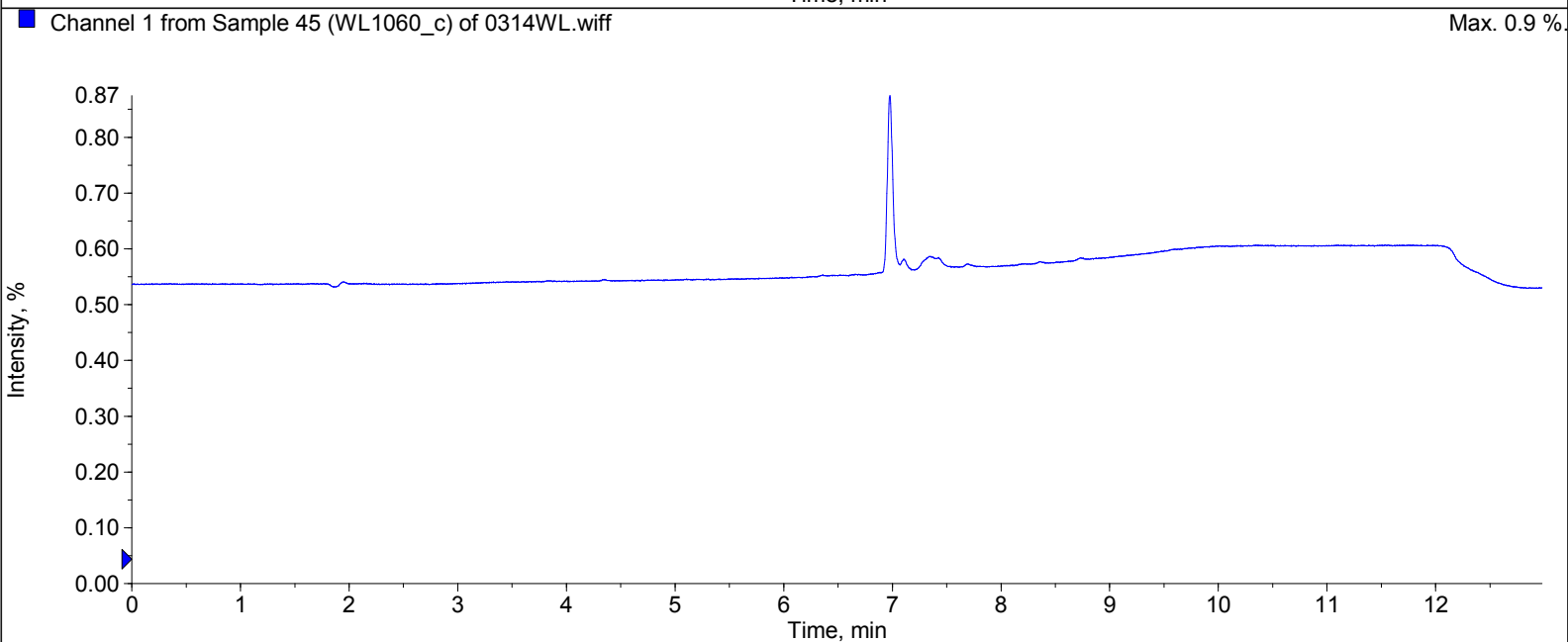
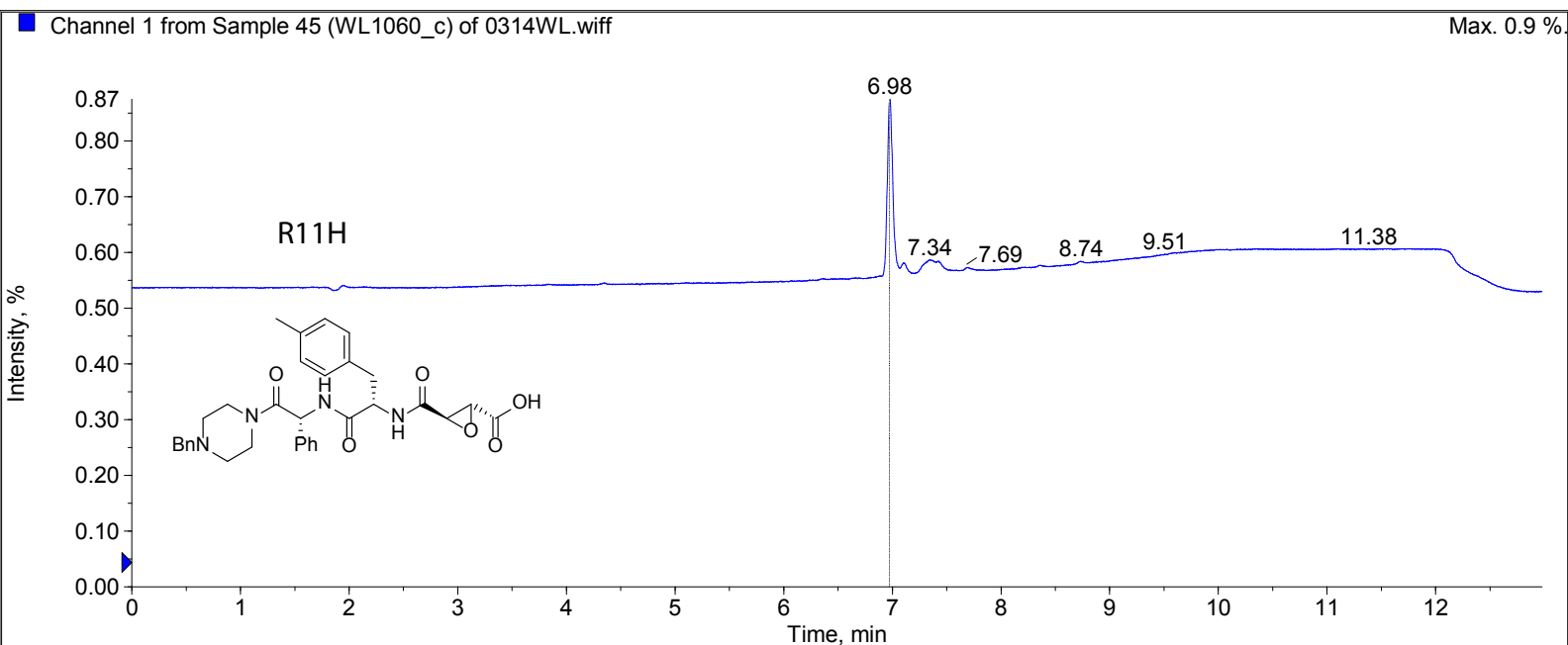

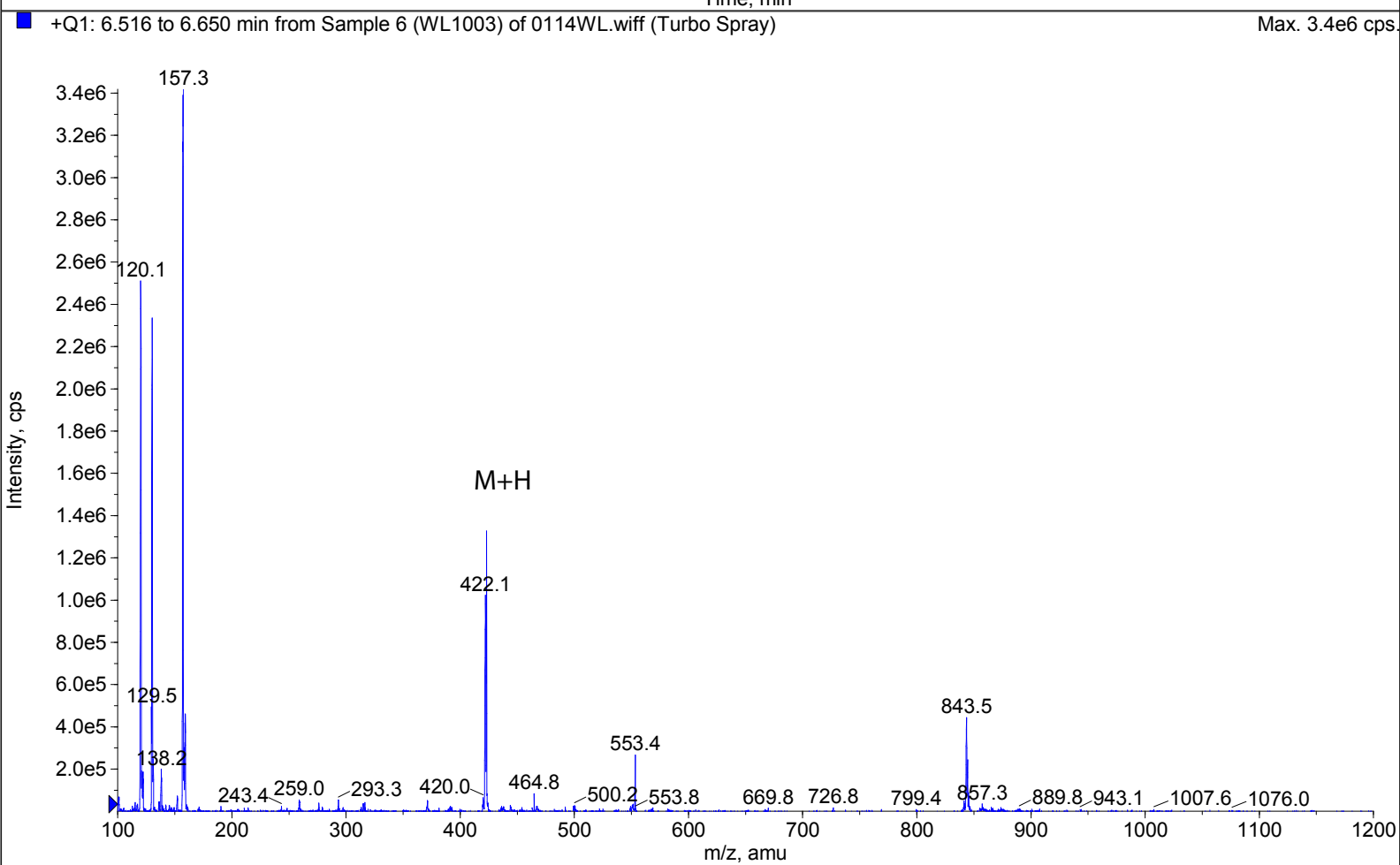
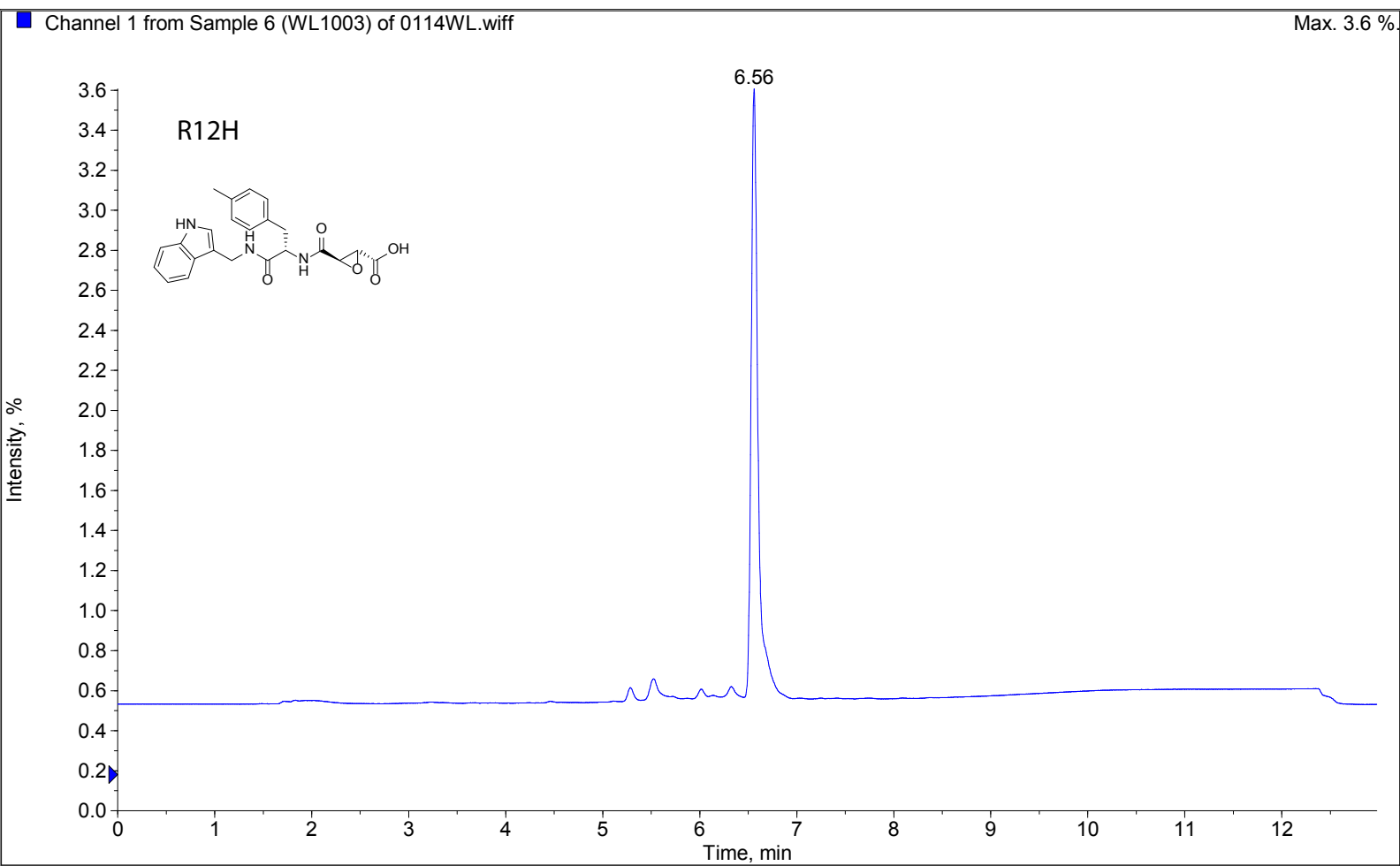

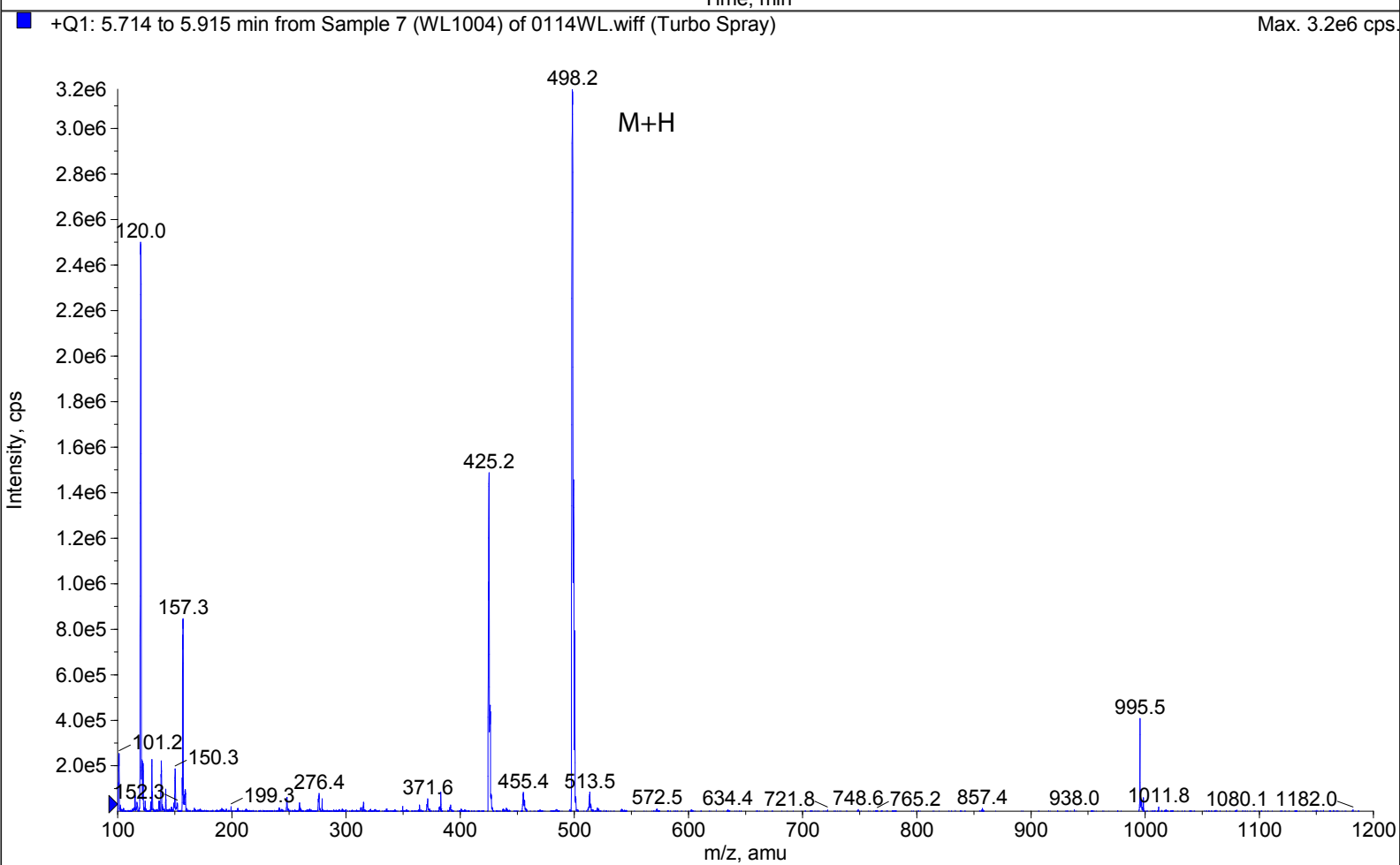
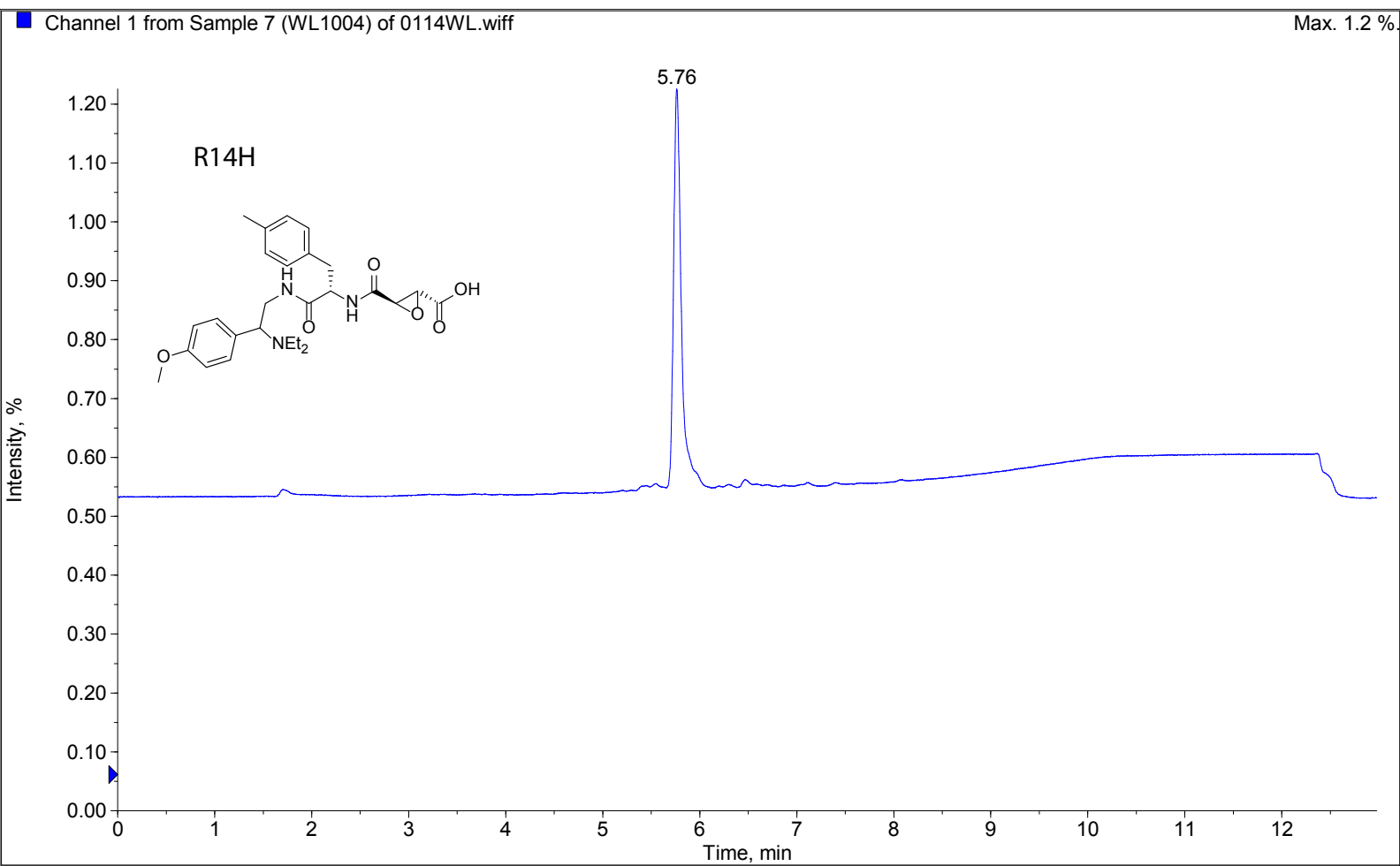

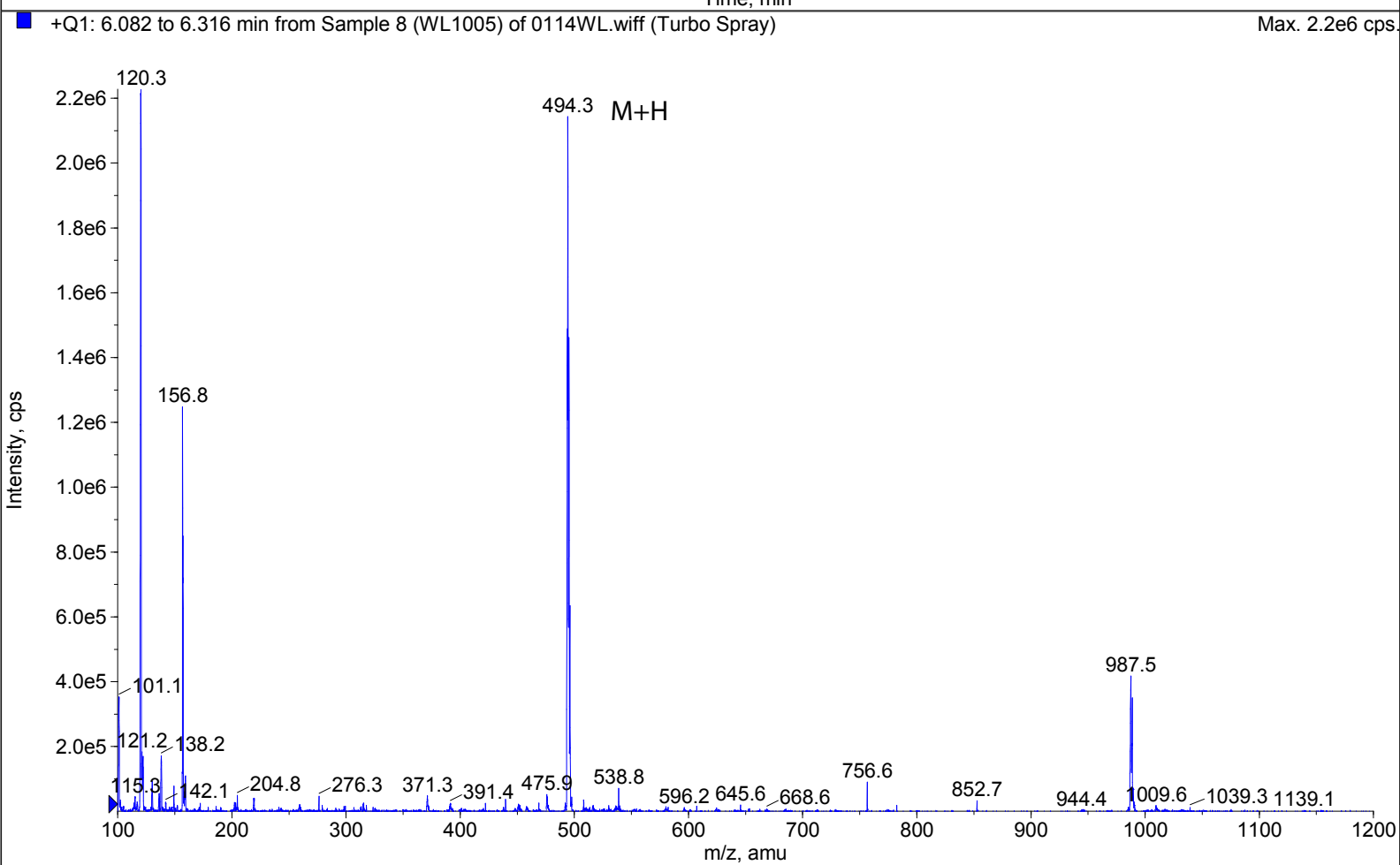
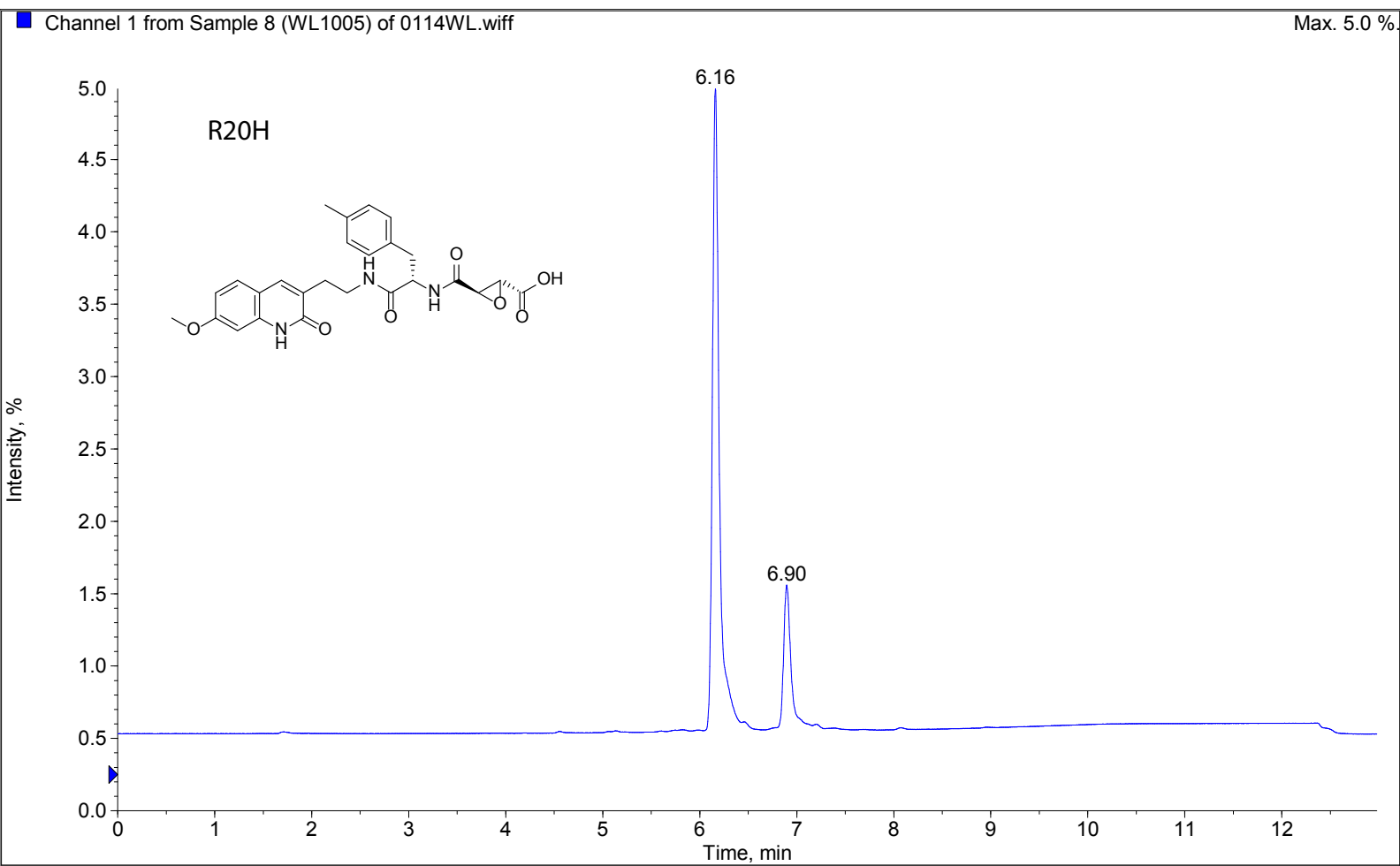

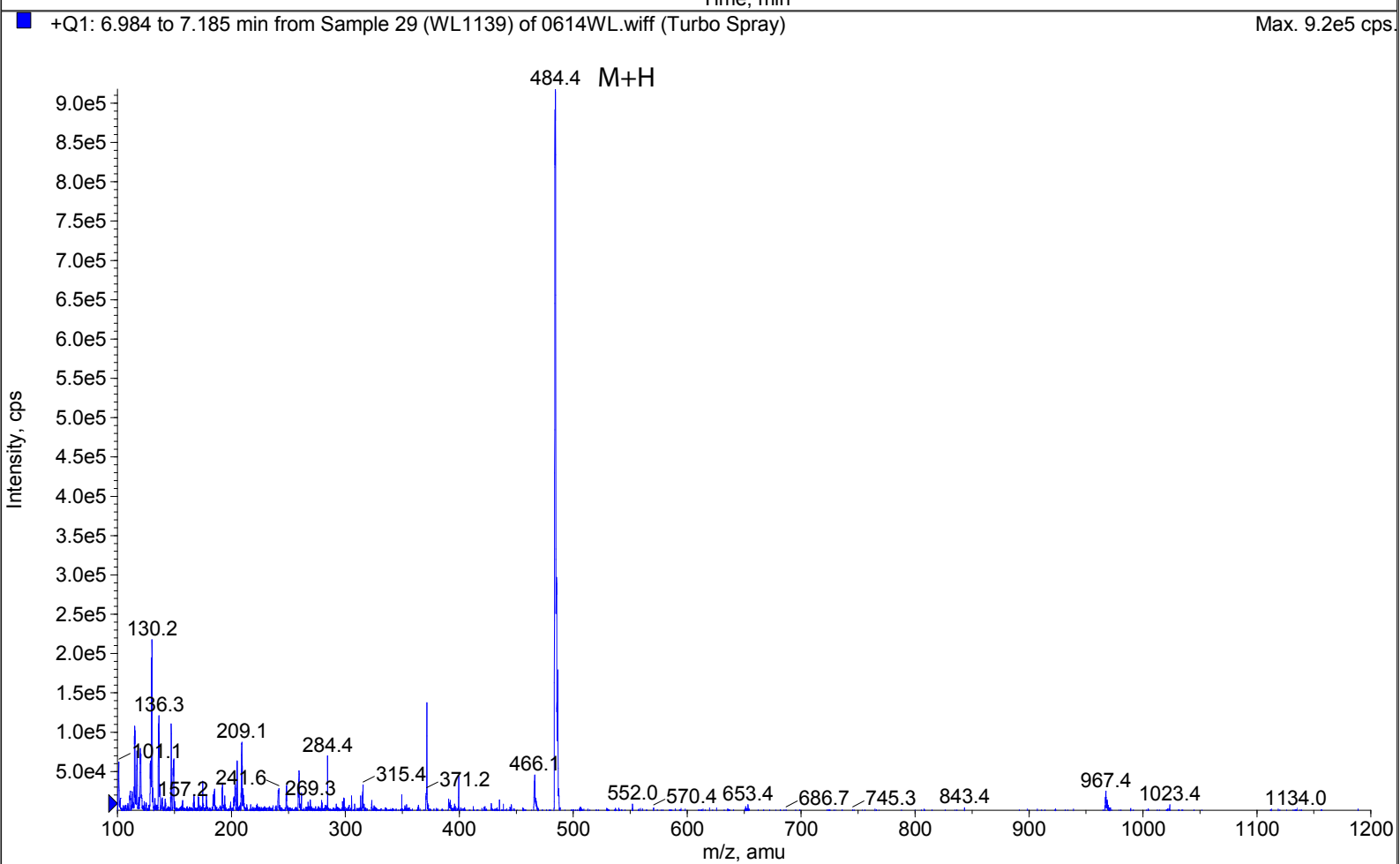
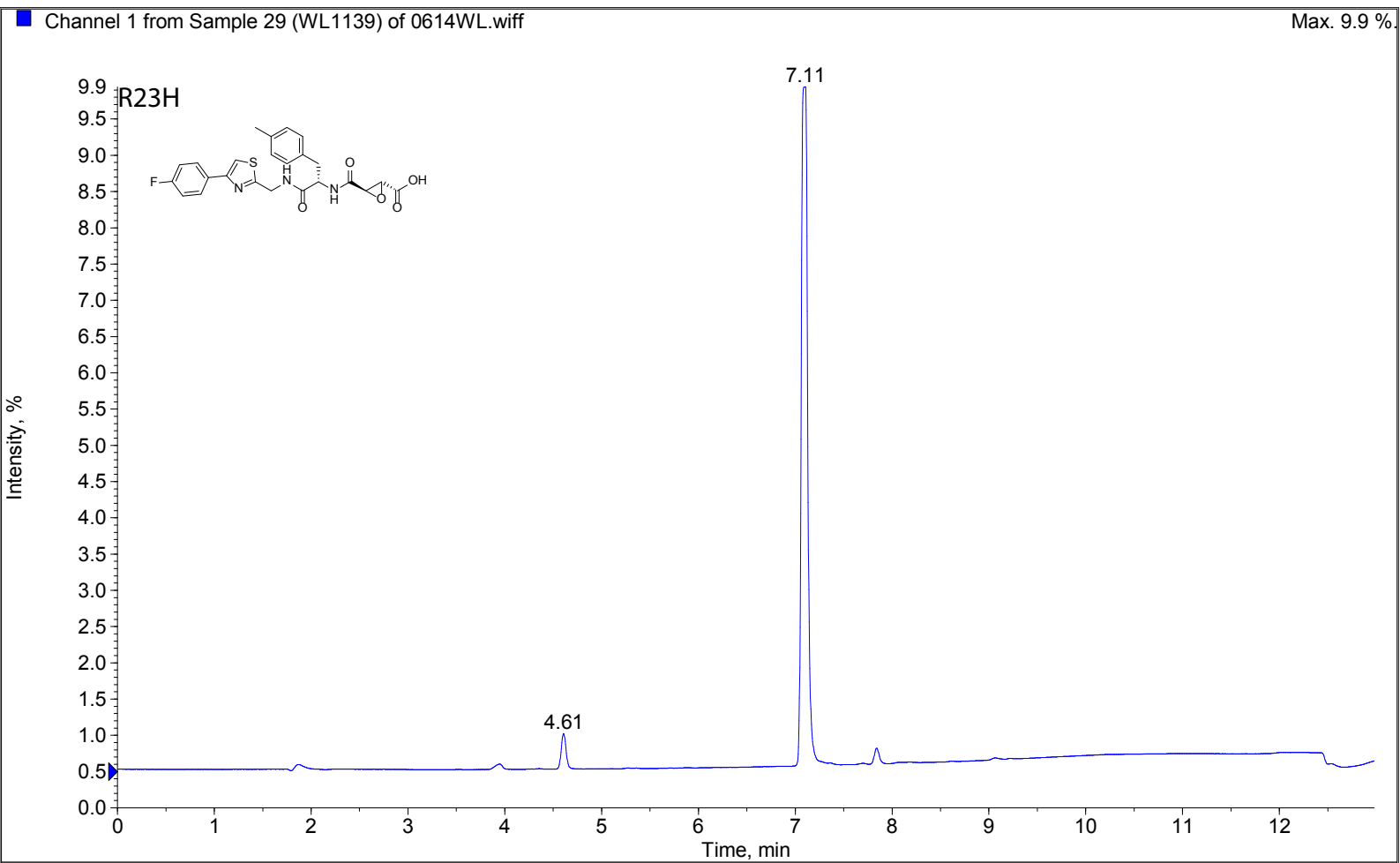

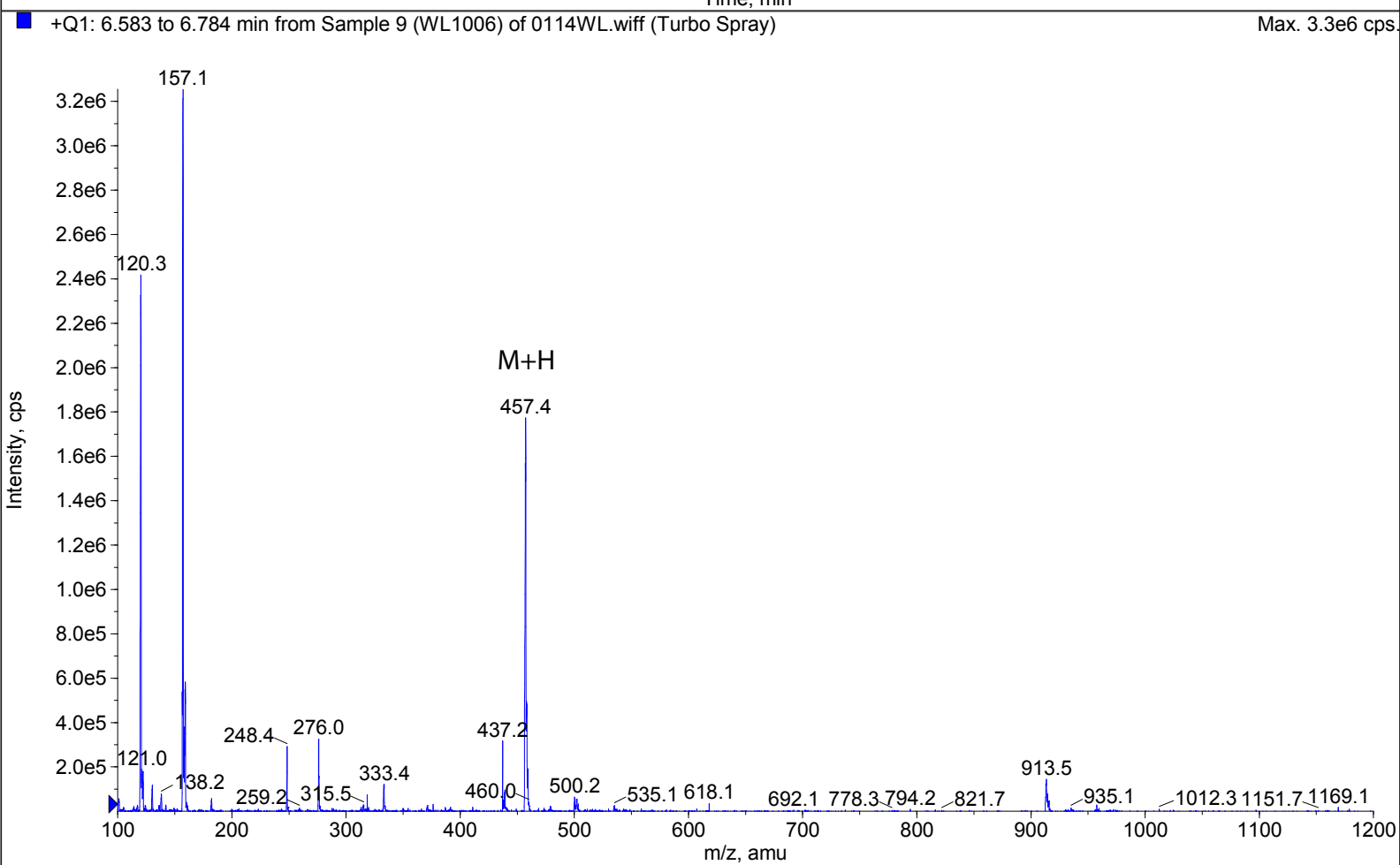
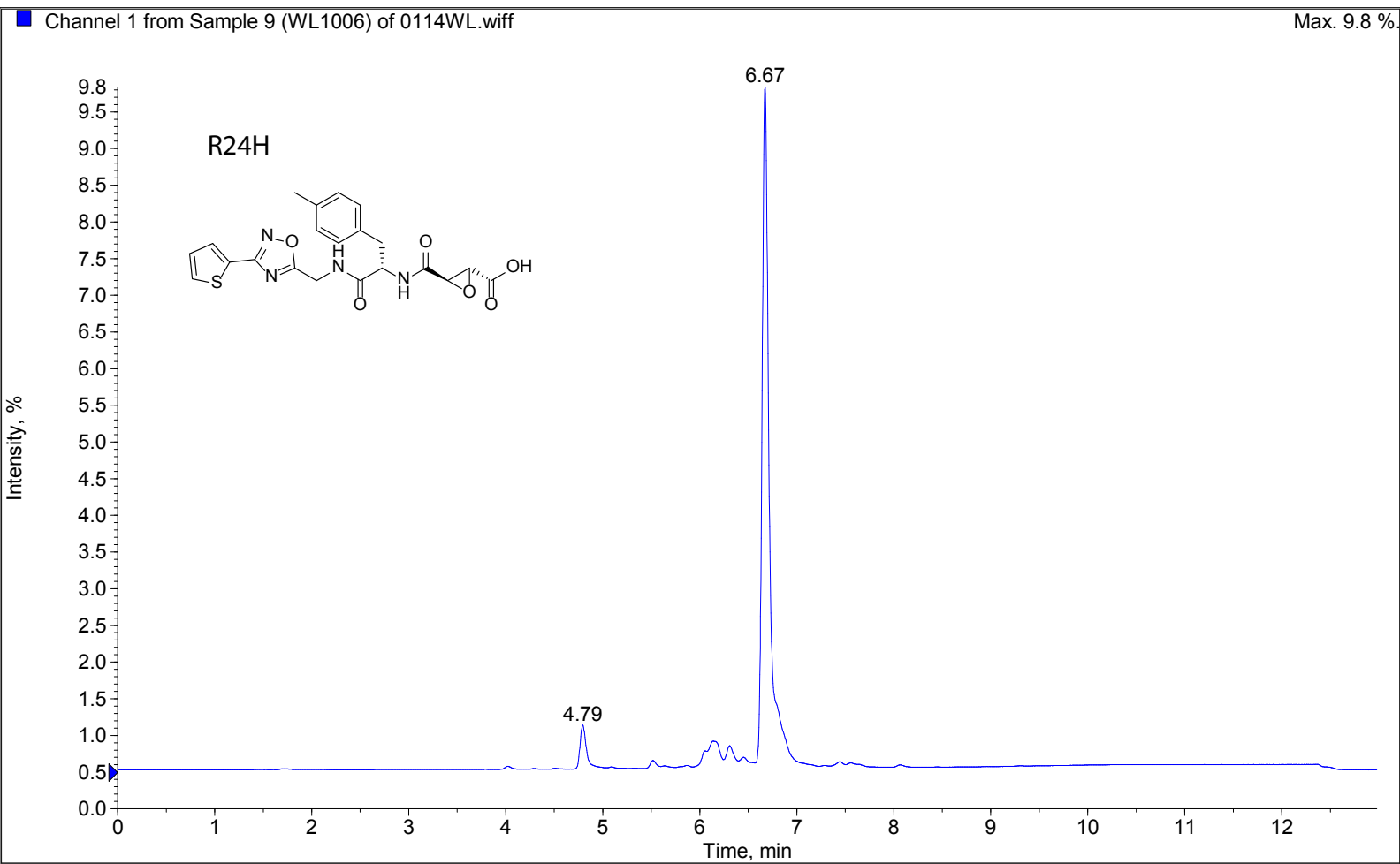

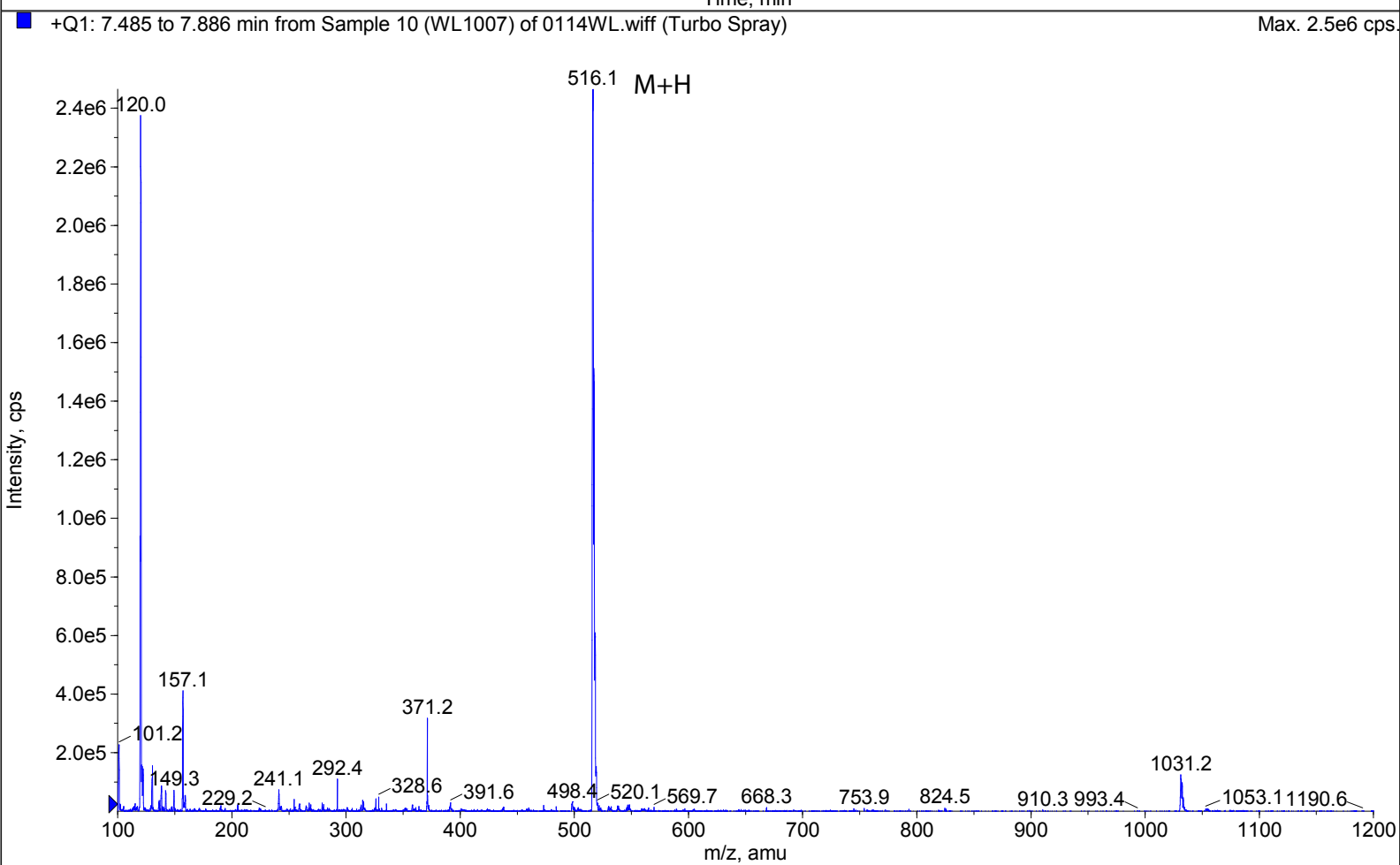
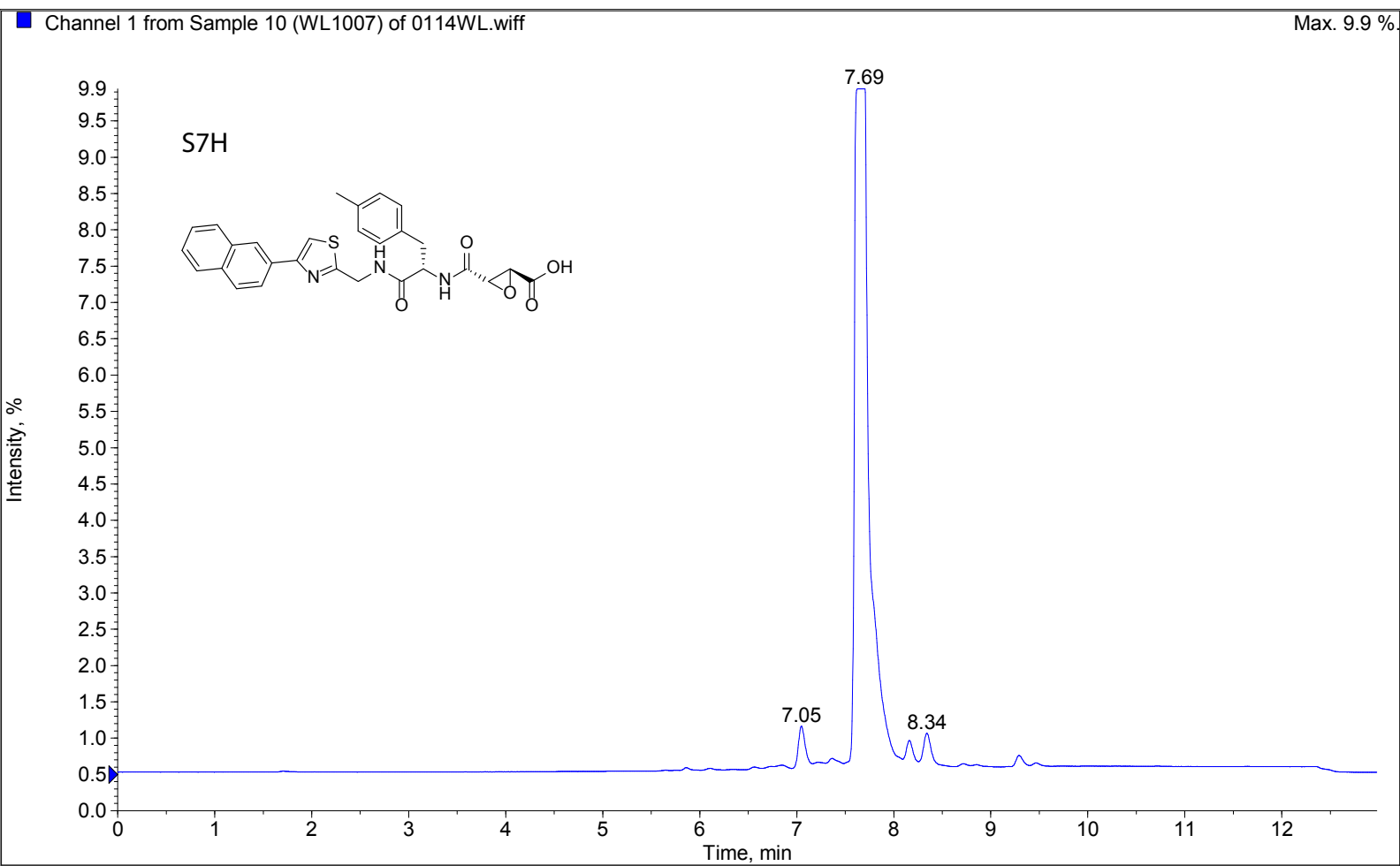

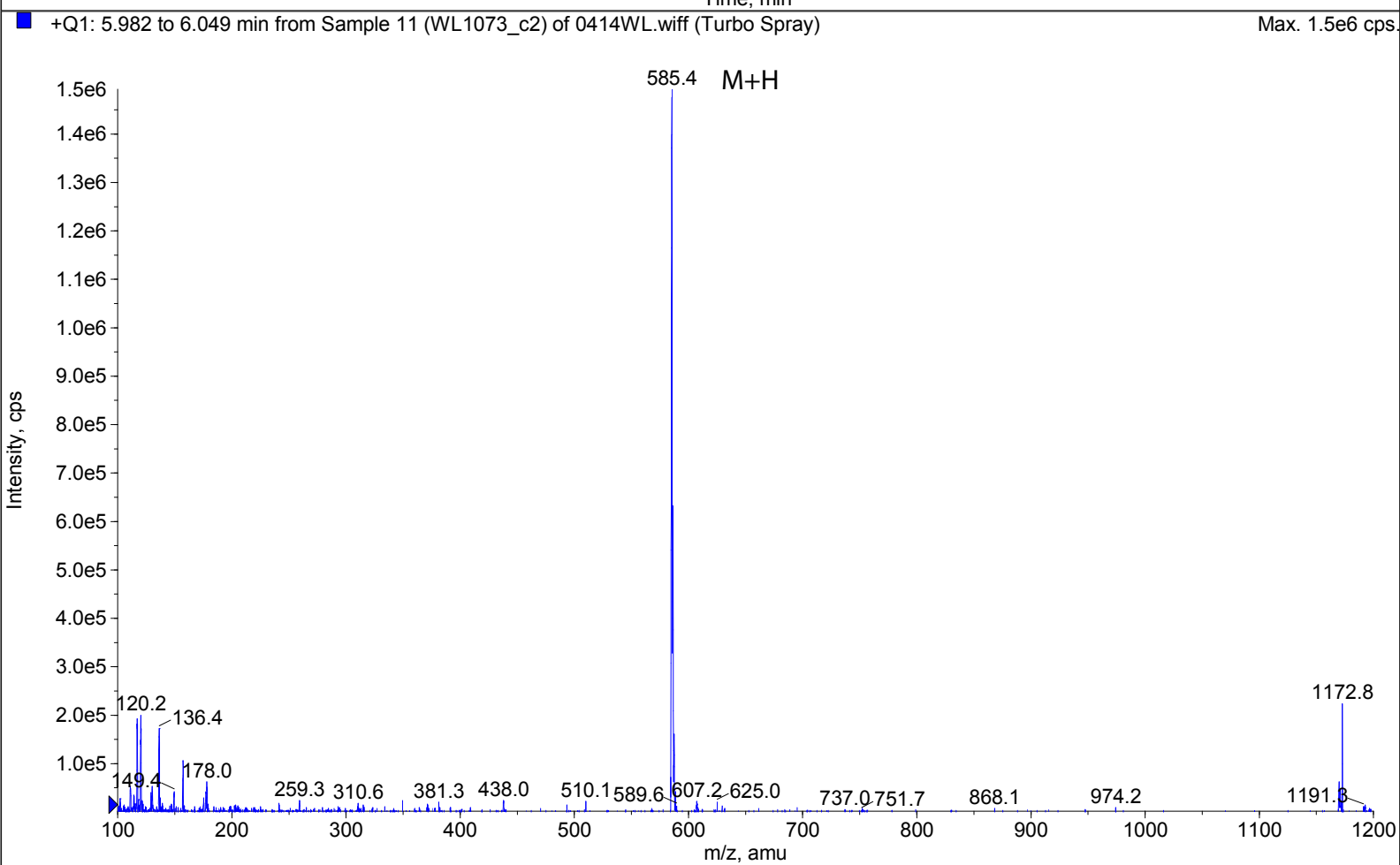
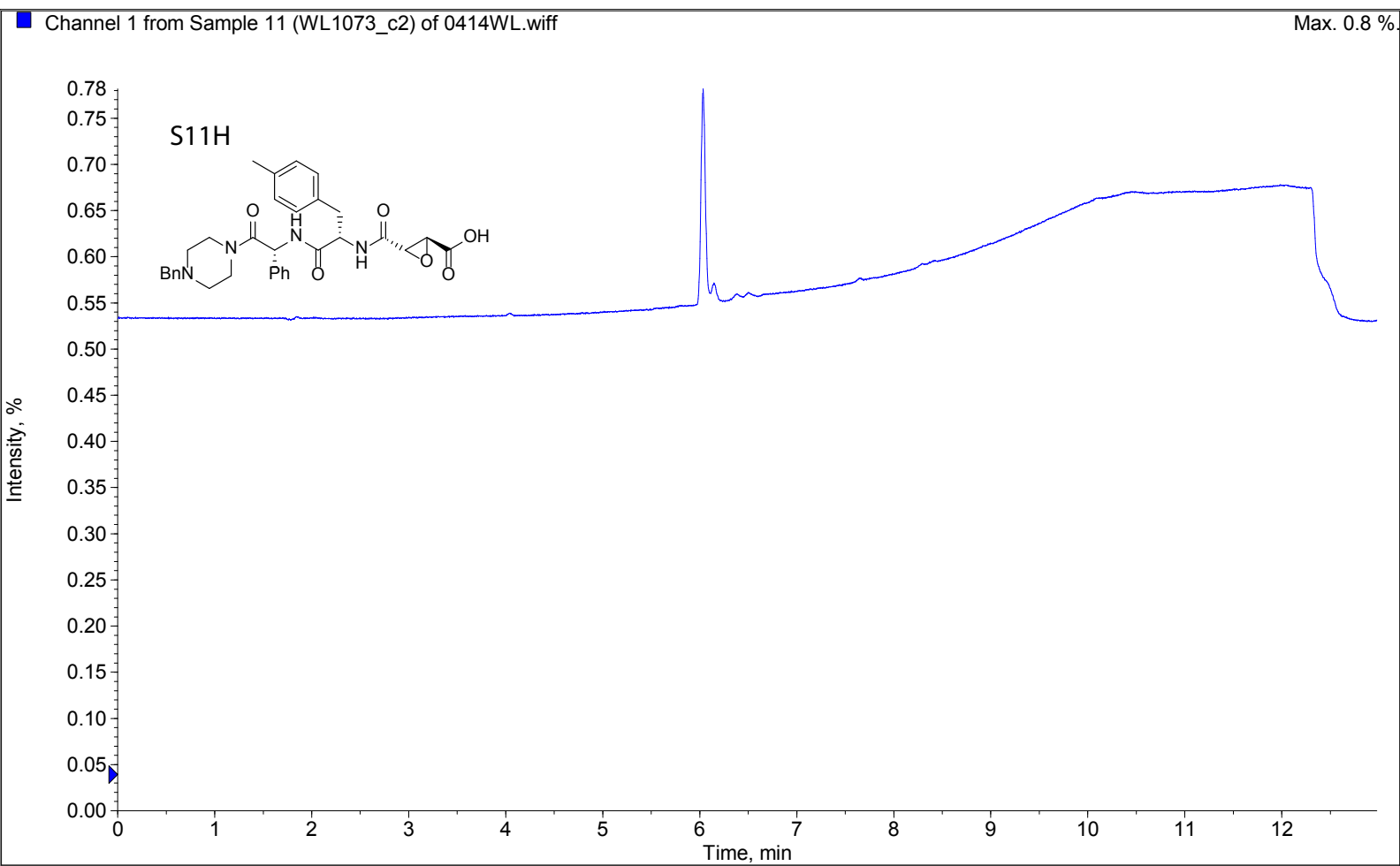

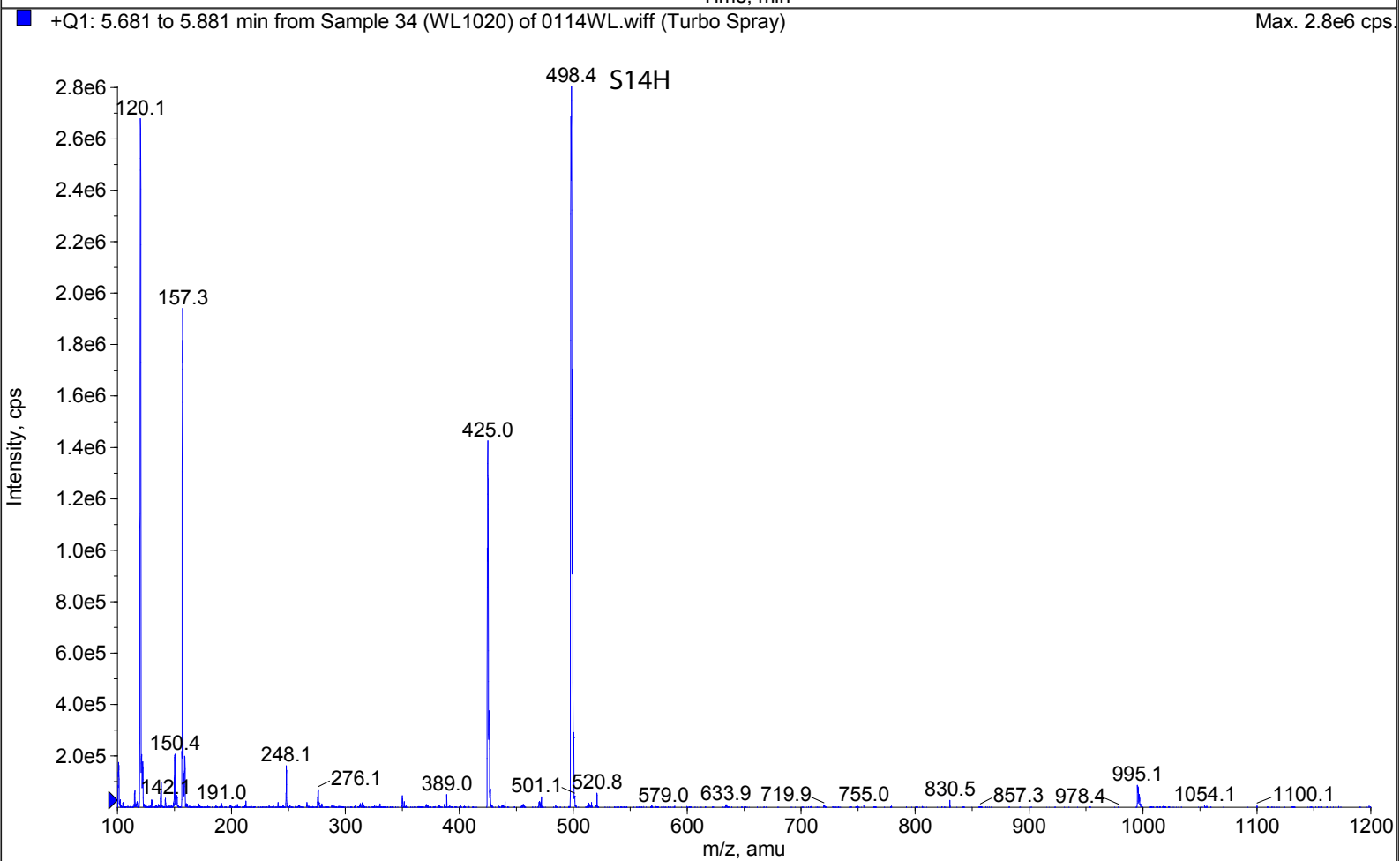
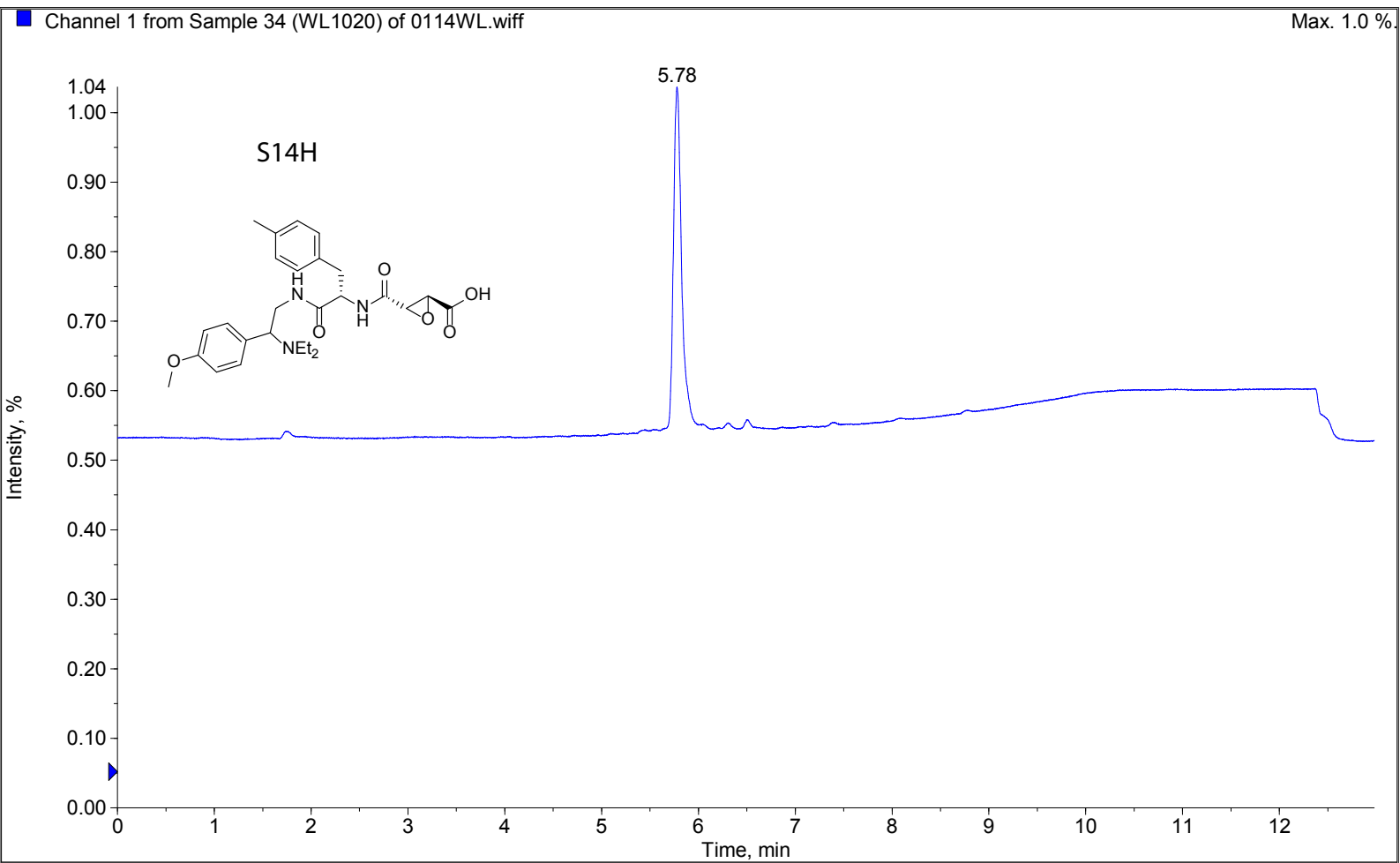

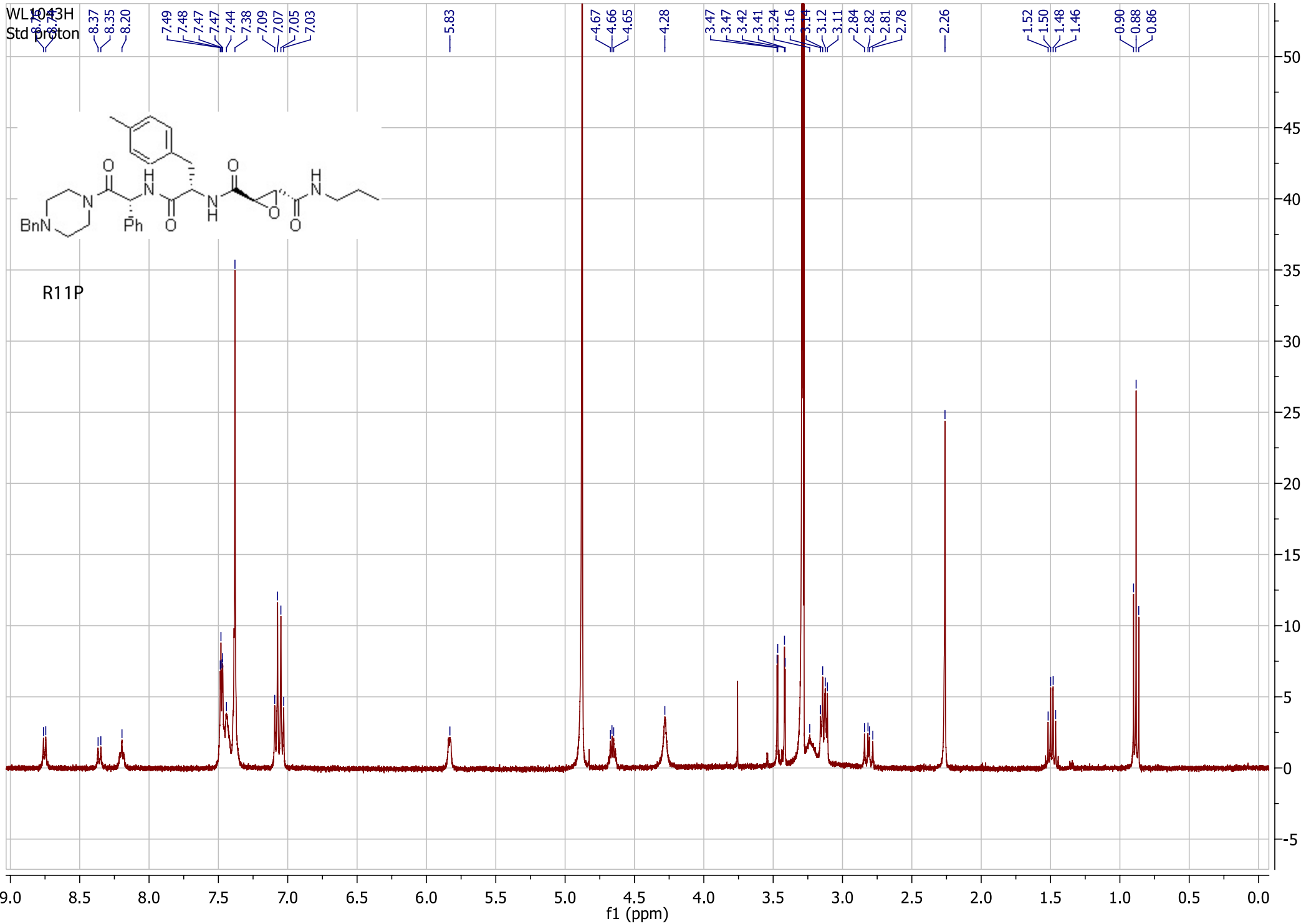

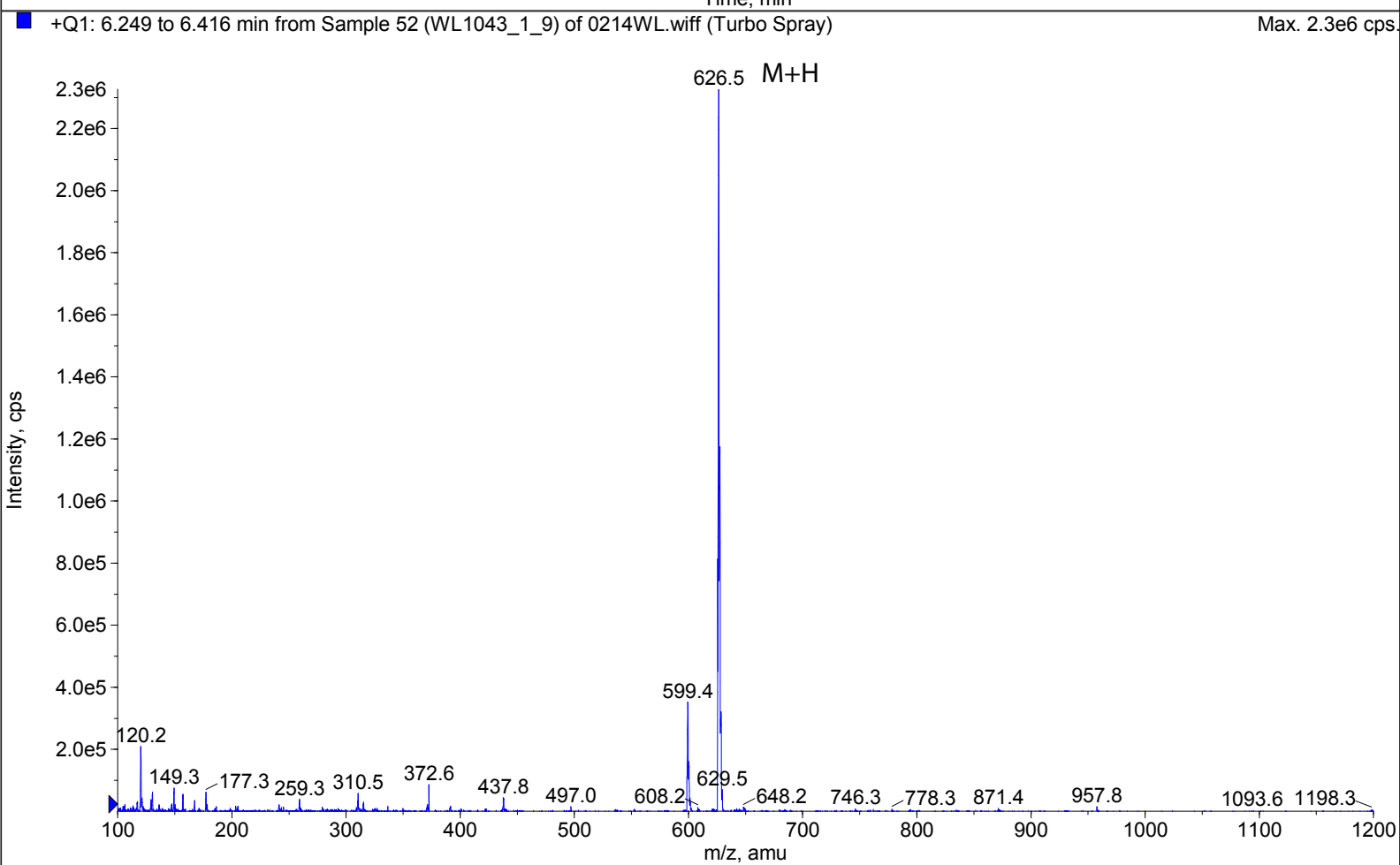
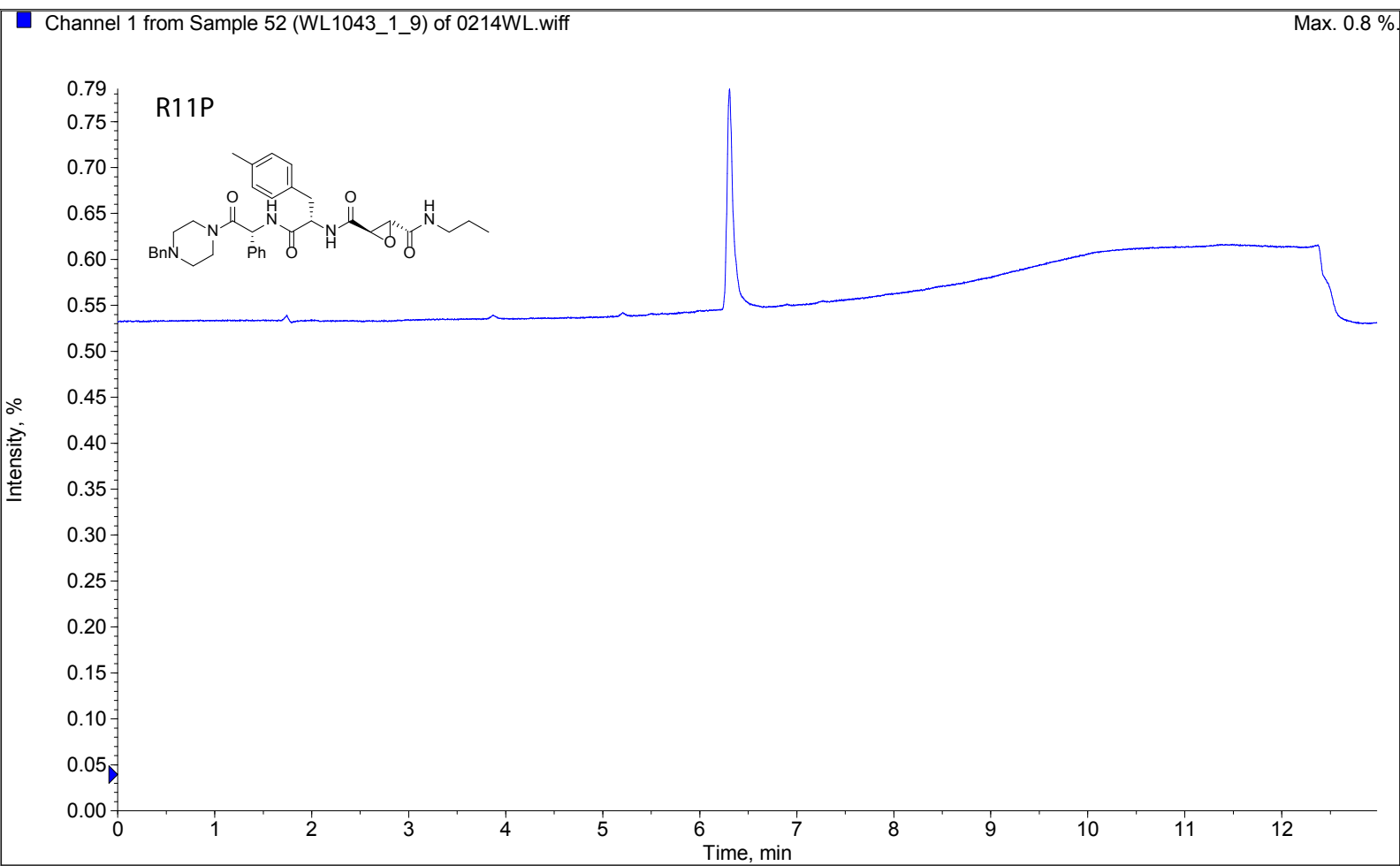

WI 11224-1

SI

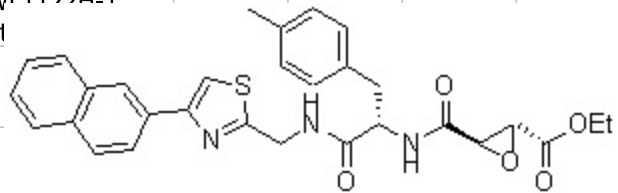

R7P

DMF

DMF

