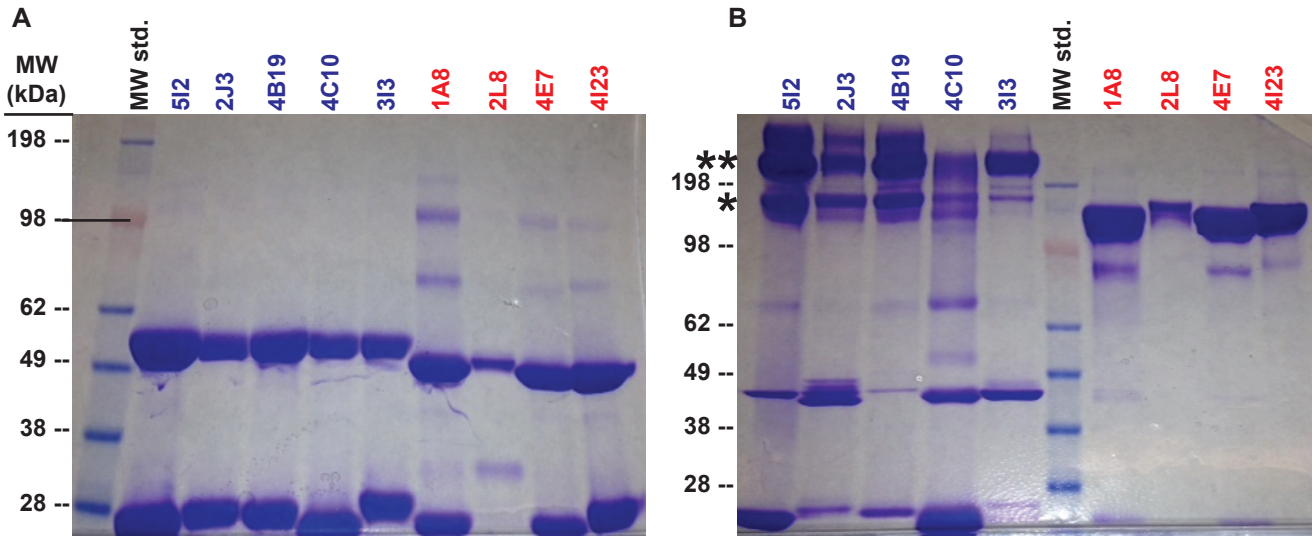

Figure S2. Molecular assembly of hybridoma-derived antibodies obtained from Donor 1. IgA (blue) and IgG (red) antibodies were purified by affinity chromatography and resolved on SDS polyacrylamide gels under reducing, denaturing conditions (panel A) or non-reducing conditions (panel B) and stained with Coomassie Blue. Monomeric (*) and dimeric (**) forms of IgA are evident.