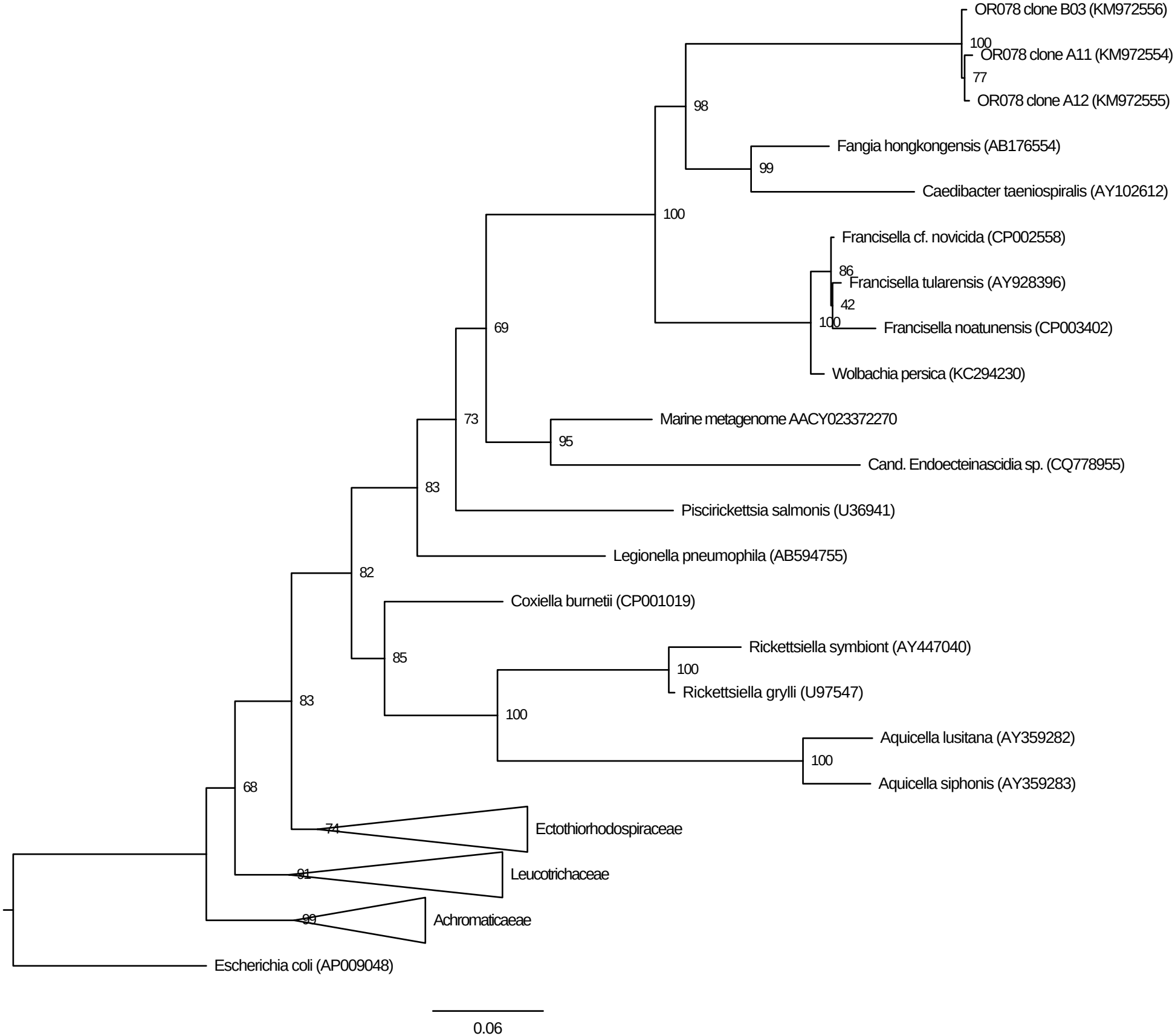
OR078 clone B03 (KM972556)
100
OR078 clone A11 (KM972554)
77
OR078 clone A12 (KM972555)
98
Fangia hongkongensis (AB176554)
99
Caedibacter taeniospiralis (AY102612)
100
Francisella cf. novicida (CP002558)
86
Francisella tularensis (AY928396)
42
100
Francisella noatunensis (CP003402)
69
Wolbachia persica (KC294230)
73
Marine metagenome AACY023372270
95
Cand. Endoecteinascidia sp. (CQ778955)
83
Piscirickettsia salmonis (U36941)
Legionella pneumophila (AB594755)
82
Coxiella burnetii (CP001019)
85
Rickettsiella symbiont (AY447040)
100
Rickettsiella grylli (U97547)
83
100
Aquicella lusitana (AY359282)
100
Aquicella siphonis (AY359283)
68
74
Ectothiorhodospiraceae
81
Leucotrichaceae
99
Achromaticaeae
Escherichia coli (AP009048)
0.06