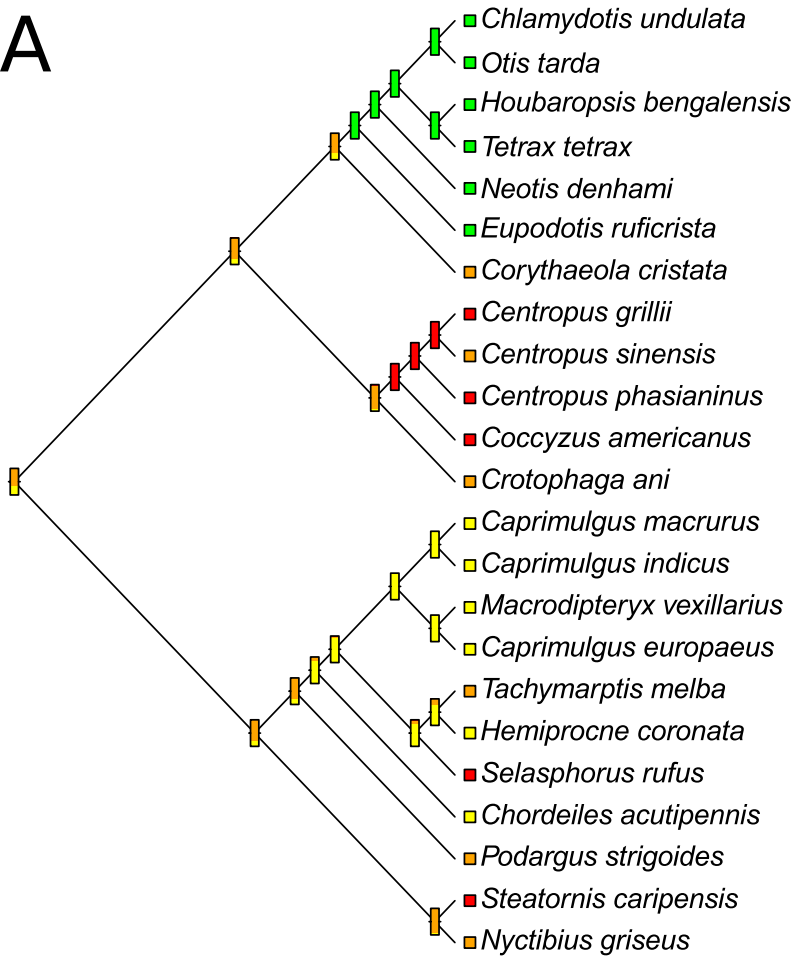
A
Chlamydotis undulata
Otis tarda
Houbaropsis bengalensis
Tetrax tetrax
Neotis denhami
Eupodotis ruficrista
Corythaeola cristata
Centropus grillii
Centropus sinensis
Centropus phasianinus
Coccyzus americanus
Crotophaga ani
Caprimulgus macrurus
Caprimulgus indicus
Macrodipteryx vexillarius
Caprimulgus europaeus
Tachymarptis melba
Hemiprocne coronata
Selasphorus rufus
Chordeiles acutipennis
Podargus strigoides
Steatornis caripensis
Nyctibius griseus

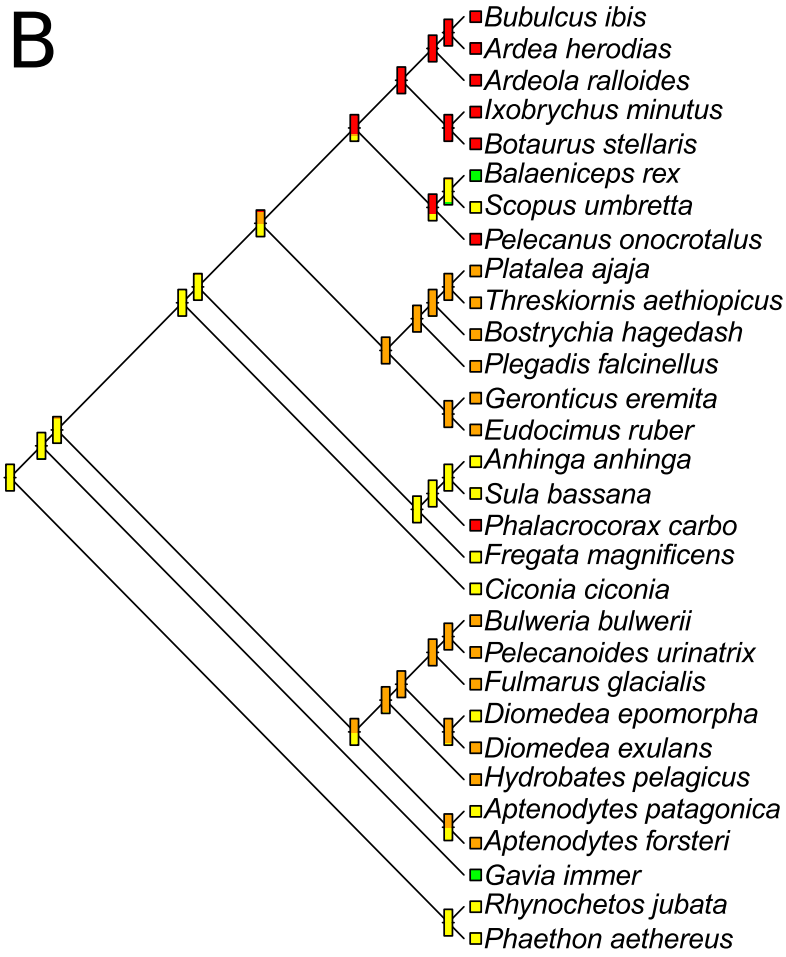
B
Bubulcus ibis
Ardea herodias
Ardeola ralloides
Ixobrychus minutus
Botaurus stellaris
Balaeniceps rex
Scopus umbretta
Pelecanus onocrotalus
Platalea ajaja
Threskiornis aethiopicus
Bostrychia hagedash
Plegadis falcinellus
Geronticus eremita
Eudocimus ruber
Anhinga anhinga
Sula bassana
Phalacrocorax carbo
Fregata magnificens
Ciconia ciconia
Bulweria bulwerii
Pelecanoides urinatrix
Fulmarus glacialis
Diomedea epomorpha
Diomedea exulans
Hydrobates pelagicus
Aptenodytes patagonica
Aptenodytes forsteri
Gavia immer
Rhynochetos jubata
Phaethon aethereus