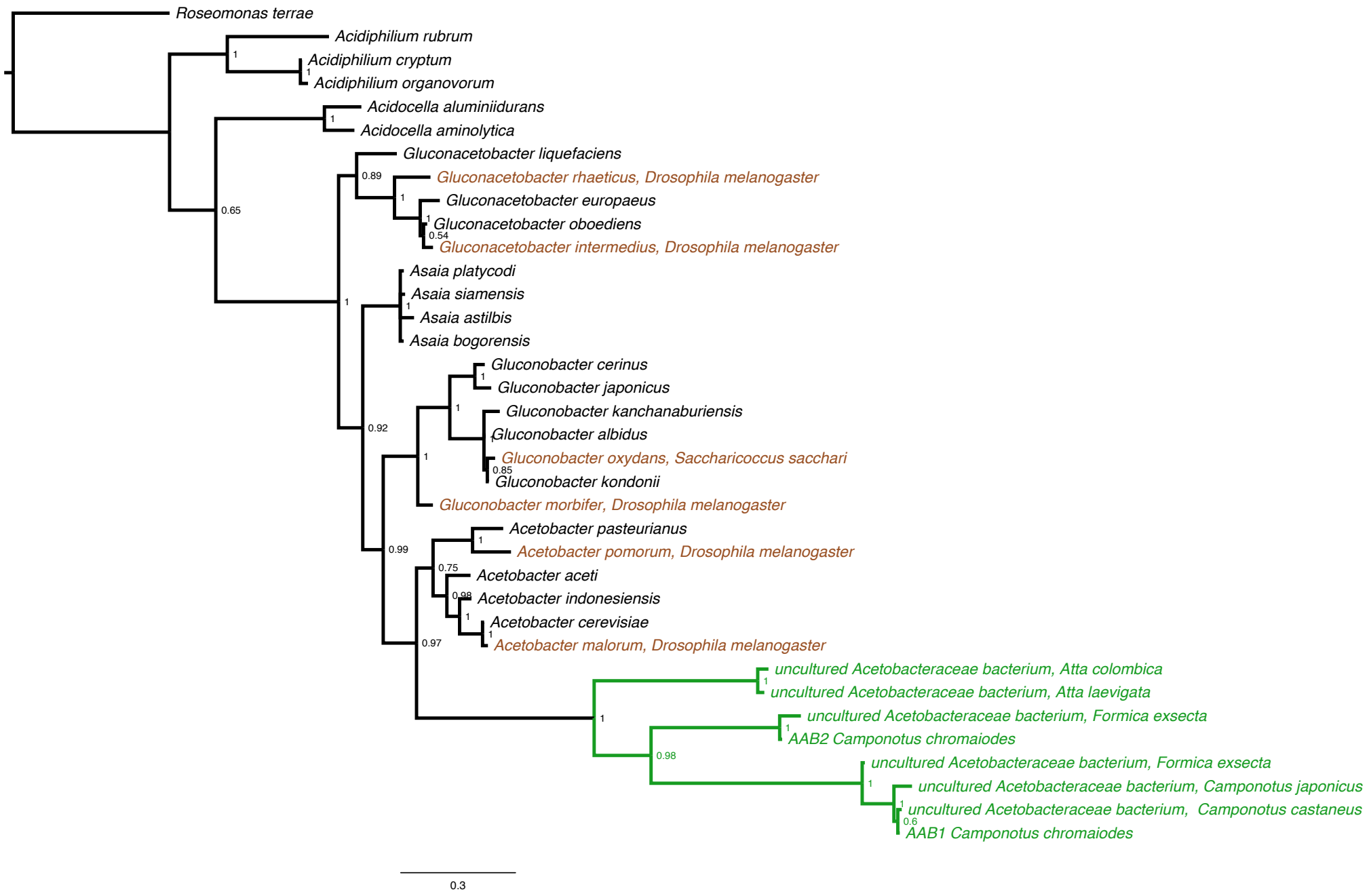
Roseomonas terrae
Acidiphilium rubrum
Acidiphilium cryptum
Acidiphilium organovorum
Acidocella aluminiidurans
Acidocella aminolytica
Gluconacetobacter liquefaciens
Gluconacetobacter rhaeticus, Drosophila melanogaster
Gluconacetobacter europaeus
Gluconacetobacter oboediens
Gluconacetobacter intermedius, Drosophila melanogaster
Asaia platycodi
Asaia siamensis
Asaia astilbis
Asaia bogorensis
Gluconobacter cerinus
Gluconobacter japonicus
Gluconobacter kanchanaburiensis
Gluconobacter albidus
Gluconobacter oxydans, Saccharicoccus sacchari
Gluconobacter kondonii
Gluconobacter morbifer, Drosophila melanogaster
Acetobacter pasteurianus
Acetobacter pomorum, Drosophila melanogaster
Acetobacter aceti
Acetobacter indonesiensis
Acetobacter cerevisiae
Acetobacter malorum, Drosophila melanogaster
uncultured Acetobacteraceae bacterium, Atta colombica
uncultured Acetobacteraceae bacterium, Atta laevigata
uncultured Acetobacteraceae bacterium, Formica exsecta
AAB2 Camponotus chromaiodes
uncultured Acetobacteraceae bacterium, Formica exsecta
uncultured Acetobacteraceae bacterium, Camponotus japonicus
uncultured Acetobacteraceae bacterium, Camponotus castaneus
AAB1 Camponotus chromaiodes
0.65
0.89
0.54
0.92
0.85
0.99
0.75
0.98
0.97
0.98
0.6
0.3