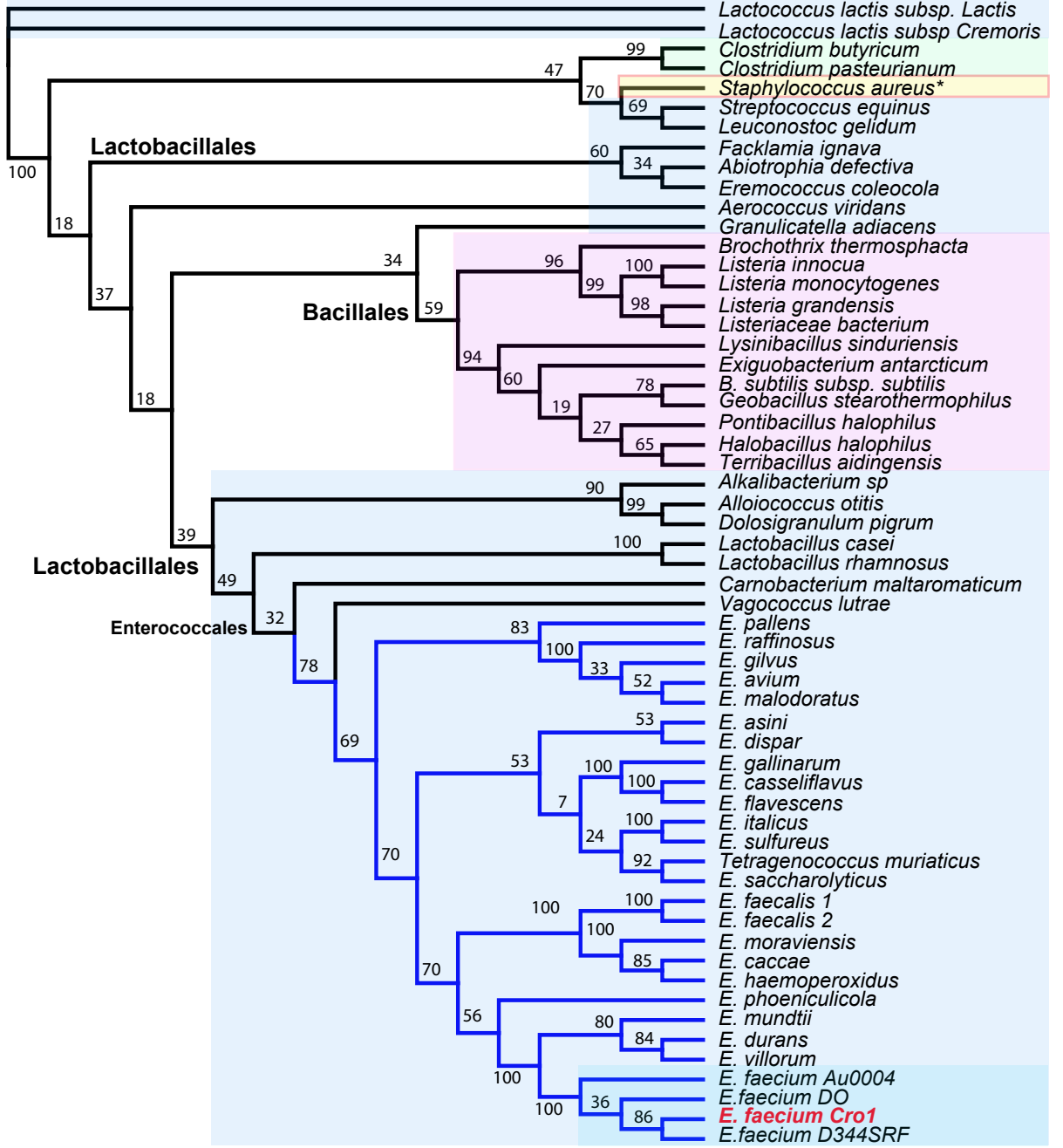
Lactococcus lactis subsp. Lactis
Lactococcus lactis subsp Cremoris
Clostridium butyricum
Clostridium pasteurianum
Staphylococcus aureus*
Streptococcus equinus
Leuconostoc gelidum
Facklamia ignava
Abiotrophia defectiva
Eremococcus coleocola
Aerococcus viridans
Granulicatella adiacens
Brochothrix thermosphacta
Listeria innocua
Listeria monocytogenes
Listeria grandensis
Listeriaceae bacterium
Lysinibacillus sinduriensis
Exiguobacterium antarcticum
B. subtilis subsp. subtilis
Geobacillus stearothermophilus
Pontibacillus halophilus
Halobacillus halophilus
Terribacillus aidingensis
Alkalibacterium sp
Alloiococcus otitis
Dolosigranulum pigrum
Lactobacillus casei
Lactobacillus rhamnosus
Carnobacterium maltaromaticum
Vagococcus lutrae
E. pallens
E. raffinosus
E. gilvus
E. avium
E. malodoratus
E. asini
E. dispar
E. gallinarum
E. casseliflavus
E. flavescens
E. italicus
E. sulfureus
Tetragenococcus muriaticus
E. saccharolyticus
E. faecalis 1
E. faecalis 2
E. moraviensis
E. caccae
E. haemoperoxidus
E. phoeniculicola
E. mundtii
E. durans
E. villorum
E. faecium Au0004
E.faecium DO
E. faecium Cro1
E.faecium D344SRF
Lactobacillales
Bacillales
Lactobacillales
Enterococcales
100
18
37
18
39
49
32
78
69
70
70
56
100
100
34
59
47
70
69
60
34
96
99
100
98
94
60
19
78
27
65
90
99
100
83
100
33
52
53
53
7
100
100
24
100
92
100
100
100
85
80
84
36
86