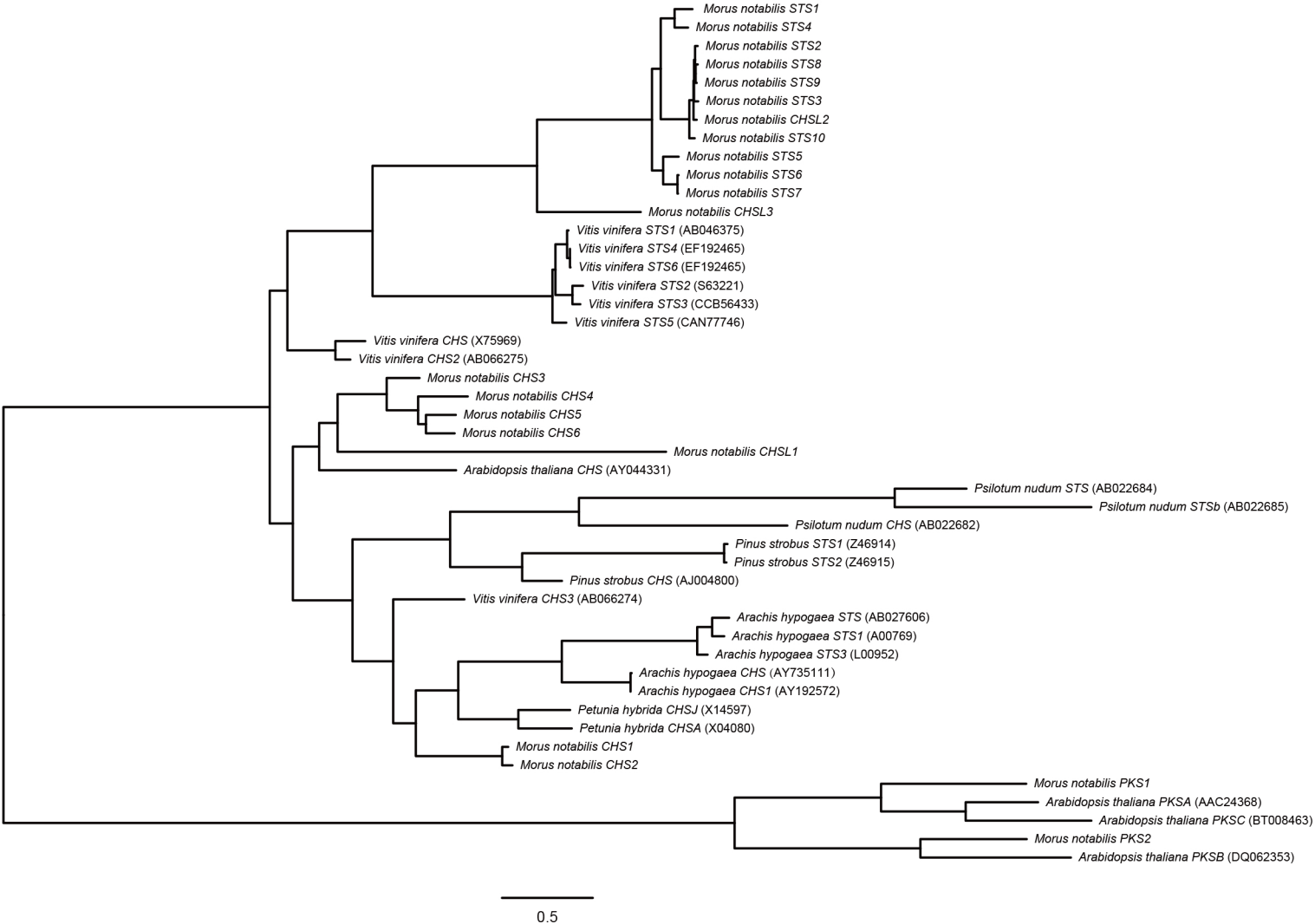
Morus notabilis STS1
Morus notabilis STS4
Morus notabilis STS2
Morus notabilis STS8
Morus notabilis STS9
Morus notabilis STS3
Morus notabilis CHSL2
Morus notabilis STS10
Morus notabilis STS5
Morus notabilis STS6
Morus notabilis STS7
Morus notabilis CHSL3
Vitis vinifera STS1 (AB046375)
Vitis vinifera STS4 (EF192465)
Vitis vinifera STS6 (EF192465)
Vitis vinifera STS2 (S63221)
Vitis vinifera STS3 (CCB56433)
Vitis vinifera STS5 (CAN77746)
Vitis vinifera CHS (X75969)
Vitis vinifera CHS2 (AB066275)
Morus notabilis CHS3
Morus notabilis CHS4
Morus notabilis CHS5
Morus notabilis CHS6
Morus notabilis CHSL1
Arabidopsis thaliana CHS (AY044331)
Psilotum nudum STS (AB022684)
Psilotum nudum STSb (AB022685)
Psilotum nudum CHS (AB022682)
Pinus strobus STS1 (Z46914)
Pinus strobus STS2 (Z46915)
Pinus strobus CHS (AJ004800)
Vitis vinifera CHS3 (AB066274)
Arachis hypogaea STS (AB027606)
Arachis hypogaea STS1 (A00769)
Arachis hypogaea STS3 (L00952)
Arachis hypogaea CHS (AY735111)
Arachis hypogaea CHS1 (AY192572)
Petunia hybrida CHSJ (X14597)
Petunia hybrida CHSA (X04080)
Morus notabilis CHS1
Morus notabilis CHS2
Morus notabilis PKS1
Arabidopsis thaliana PKSA (AAC24368)
Arabidopsis thaliana PKSC (BT008463)
Morus notabilis PKS2
Arabidopsis thaliana PKSB (DQ062353)
0.5