

# Renal Function Profile in White Kidney Donors: The First 4 Decades

## Supplemental Material Index

Relationship between baseline features of postdonation eGFR at 20, 30, and 40 years.....	Page 2
Figure S1a. Donation systolic blood pressure and postdonation eGFR	
Figure S1b. Donation diastolic blood pressure and postdonation eGFR	
Figure S1c. Donation BMI and postdonation eGFR	
Figure S1d. Donation glucose and postdonation eGFR	
Risk Calculator for White Donors.....	excel document
Outcomes in White and non-White donors.....	Page 7
Table S1a. Characteristics at donation, entire cohort (n = 4,187)	
Table S1b. Risk factors for adverse clinical outcomes	
Table S1c. Cumulative incidence of ESRD (per 10,000)	
Table S1d. Postdonation events and risk of death, proteinuria, and eGFR < 30 ml/min/1.73 m <sup>2</sup> or ESRD	
Figure S2a. Risk calculator sample output donor #1	
Figure S2b. Risk calculator sample output donor #2	
Kidney donor follow-up survey.....	Page 12
Table S2. Characteristics at donation: development and validation cohorts.....	Page 13

**Relationship between baseline features of postdonation eGFR at 20, 30, and 40 years**

**Figure S1a.** Relationship between systolic blood pressure at donation and eGFR at 20, 30, 40 years postdonation

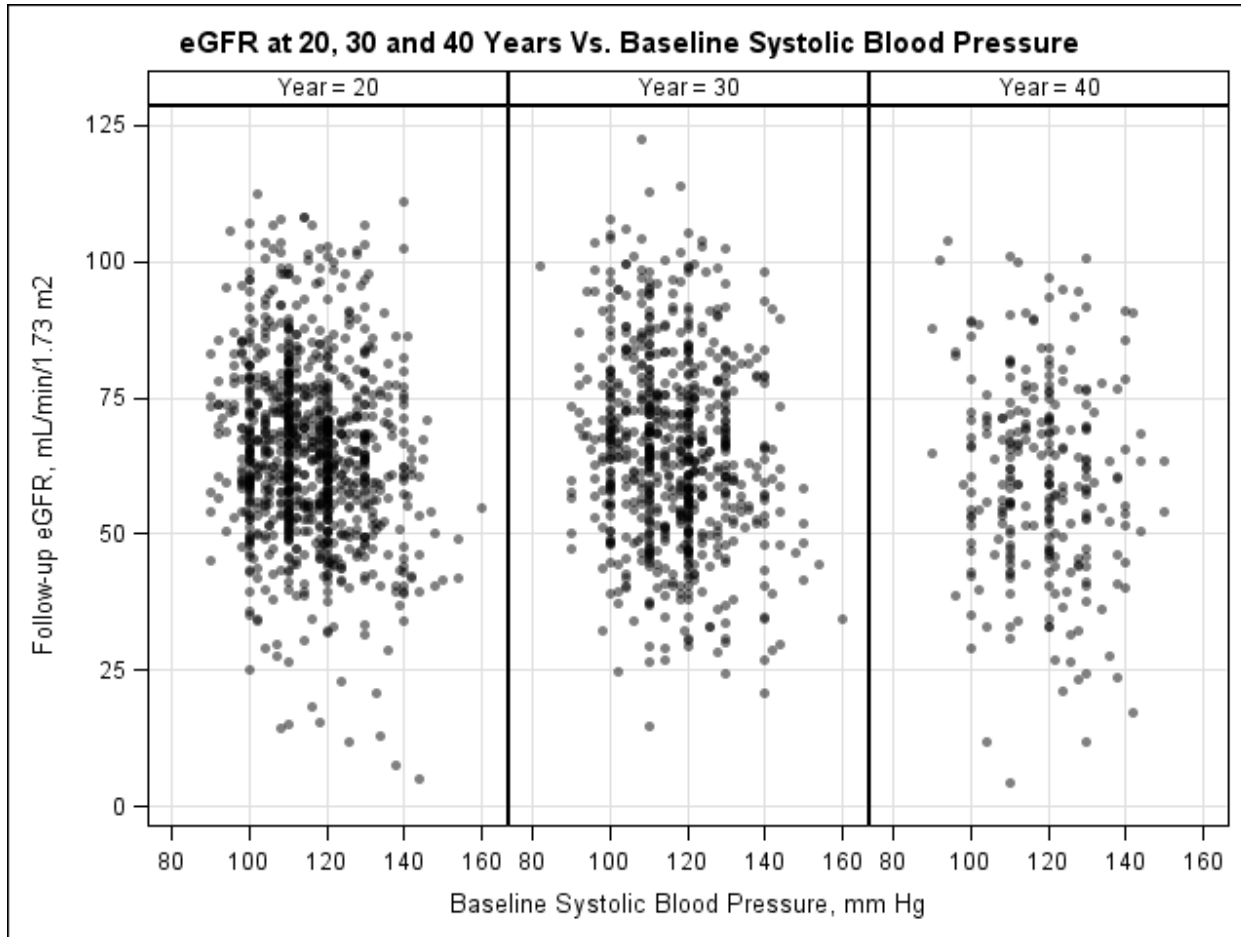

**Figure S1b.** Relationship between diastolic blood pressure at donation and eGFR at 20, 30, 40 years postdonation

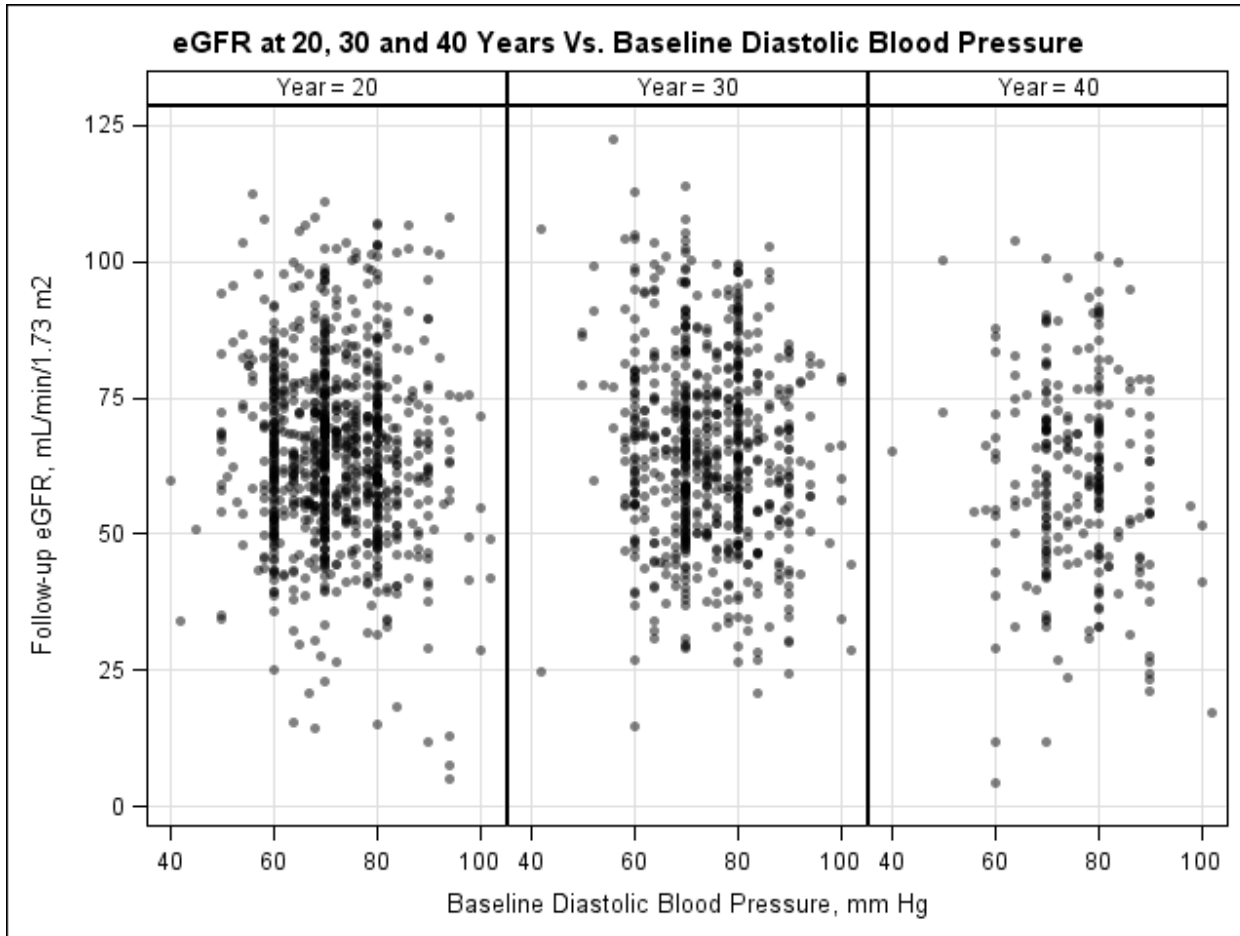

**Figure S1c.** Relationship between body mass index at donation and eGFR at 20, 30, 40 years postdonation

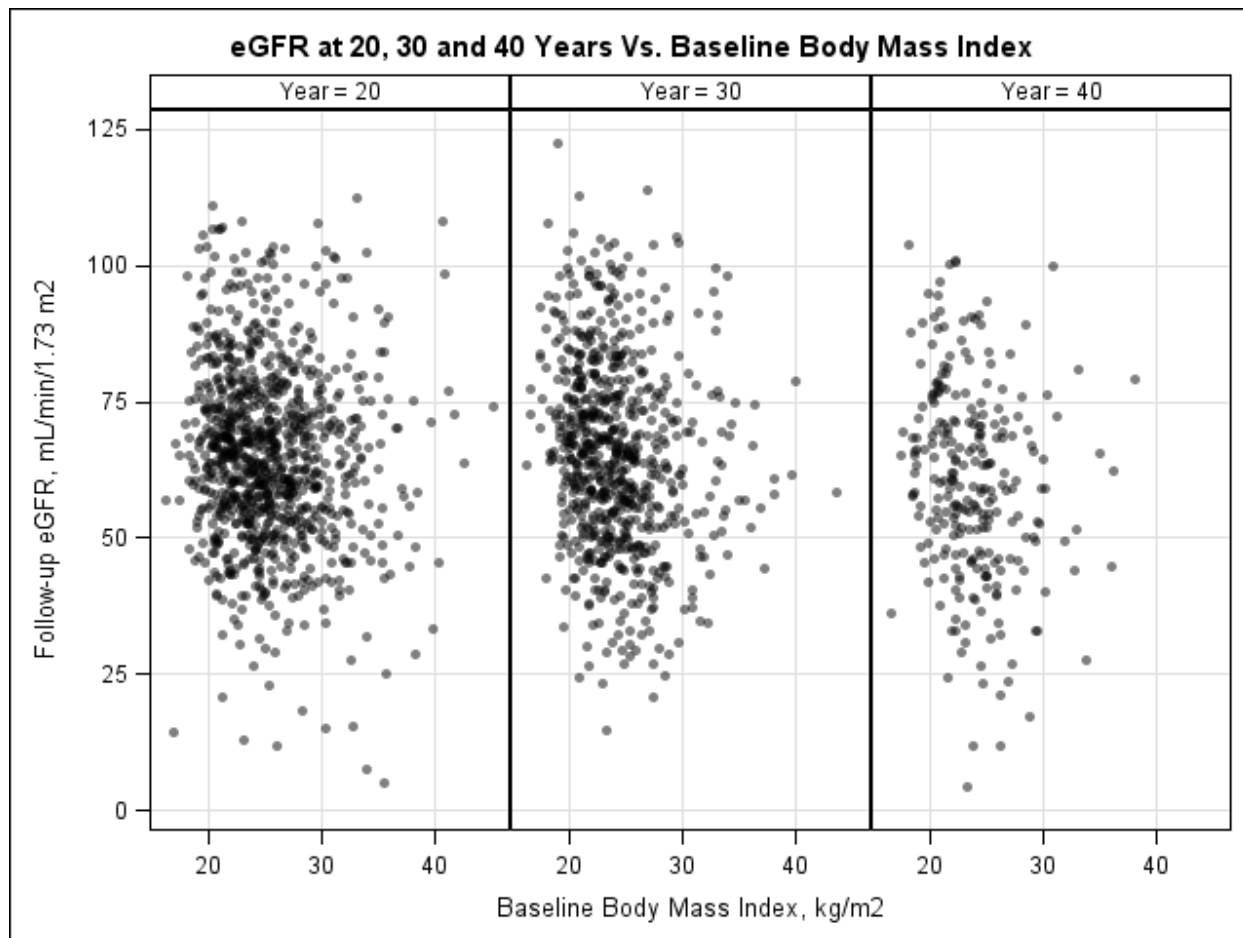

**Figure S1d.** Relationship between glucose at donation and eGFR at 20, 30, 40 years Postdonation

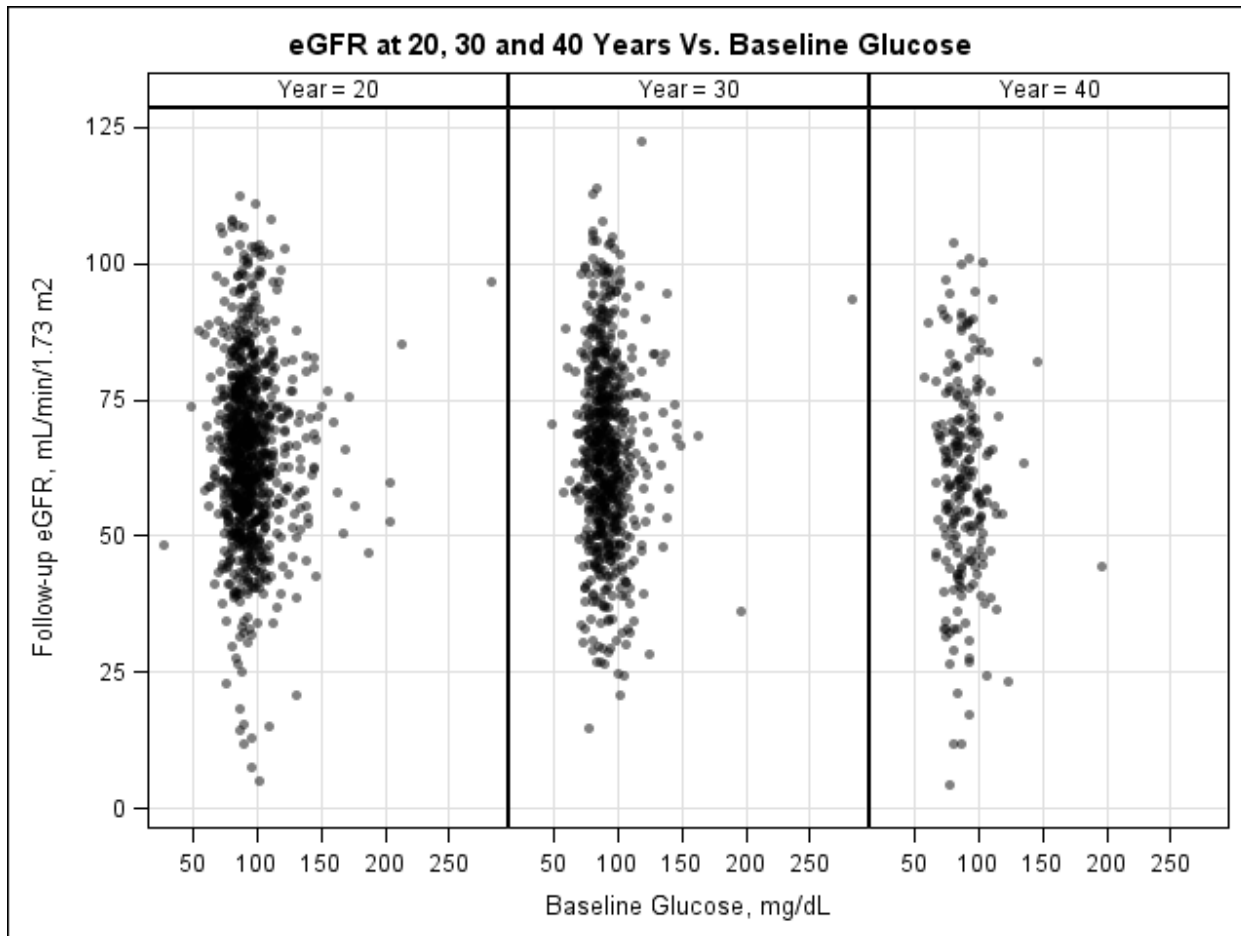

**Risk Calculator for White Donors (separate excel attachment)**

## Outcomes in White and non-White donors

**Table S1a.** Characteristics at donation, entire cohort (n = 4,187)

Variable	% or mean (SD)
Age, years	39.0 (11.6)
Related to recipient	80.6
Female gender	56.8
Smoker	31.0
Body mass index, kg/m <sup>2</sup>	25.9 (4.4)
Serum creatinine, mg/dL	0.9 (0.2)
eGFR, ml/min/1.73 m <sup>2</sup>	93.5 (16.5)
Serum glucose, mg/dL	93.4 (14.8)
Systolic blood pressure, mm Hg	119.9 (13.2)
Diastolic blood pressure, mm Hg	73.4 (10.0)
Hemoglobin, g/dL	14.1 (1.3)
Race	
<i>White</i>	94.5
<i>American Indian</i>	1.8
<i>Asian</i>	1.2
<i>Black</i>	2.5
Recipient kidney disease	
<i>Glomerulonephritis</i>	24.5
<i>Type 2 diabetes</i>	4.1
<i>Other</i>	71.4

eGFR = estimated glomerular filtration rate; SD = standard deviation

**Table S1b.** Risk factors for adverse clinical outcomes

	Risk factor	Hazard ratio	<i>P</i>
Proteinuria	Body mass index*	1.09 (1.06-1.12)	< 0.001
	Male gender	1.48 (1.14-1.93)	< 0.001
	White race	0.52 (0.31-0.86)	0.01
	Related to recipient	0.60 (0.37-0.97)	0.04
eGFR < 60 ml/min/1.73 m <sup>2</sup>	Older age at donation*	1.05 (1.04-1.06)	< 0.001
	Body mass index*	1.03 (1.01-1.04)	< 0.001
	Systolic blood pressure*	1.01 (1.00-1.02)	< 0.001
	Diastolic blood pressure*	0.99 (0.98-1.00)	< 0.001
	White race	0.73 (0.54-0.98)	0.04
	Type 2 diabetes	1.56 (1.18-2.07)	< 0.001
	Related to recipient	0.56 (0.48-0.65)	< 0.001
	eGFR (CKD-EPI)*	0.98 (0.98-0.98)	< 0.001
eGFR < 45 ml/min/1.73 m <sup>2</sup>	Older age at donation*	1.06 (1.05-1.08)	< 0.001
	Body mass index*	1.03 (1.01-1.06)	< 0.001
	Systolic blood pressure*	1.01 (1.01-1.02)	< 0.001
	Related to recipient	0.51 (0.38-0.69)	< 0.001
	eGFR (CKD-EPI)*	0.97 (0.96-0.97)	< 0.001
eGFR < 30 ml/min/1.73 m <sup>2</sup>	Older age at donation*	1.08 (1.06-1.10)	< 0.001
	Body mass index*	1.09 (1.04-1.14)	< 0.001
eGFR < 30 or ESRD	Older age at donation*	1.06 (1.05-1.08)	< 0.001
	Body mass index*	1.08 (1.04-1.13)	< 0.001
	Systolic blood pressure*	1.02 (1.00-1.03)	0.03
	White race	0.42 (0.2-0.87)	0.02
ESRD	Body mass index*	1.1 (1.02-1.18)	0.01
	White race	0.25 (0.09-0.74)	0.01

CI = confidence interval; CKD-EPI = Chronic Kidney Disease Epidemiology Collaboration equation; eGFR = estimated glomerular filtration rate; RRT = renal replacement therapy; SD = standard deviation

\*per increment of 1 unit, i.e., per year increment (for older age at donation), per kg/m<sup>2</sup> increment for body mass index; per mmHg increment for blood pressure; per ml/min/1.73m<sup>2</sup> increment for eGFR



**Table S1c.** Cumulative incidence of ESRD (per 10,000)

Subgroup	15 years	30 years	40 years
All	12.8 (4.8-34.1)	77.4 (49.5-121.1)	88.4 (56.5-138.2)
Male	7.5 (1-52.8)	94.5 (51-175)	107.5 (58-198.8)
Female	16.8 (5.4-52.1)	64.5 (33.6-123.6)	73.8 (38.5-141.4)
White	13.5 (5.1-35.9)	68.7 (42.2-112)	78.7 (48.3-128.2)
Non-white	Inestimable	238.1 (77.4-720)	255.3 (83.1-770.6)
≤ 50	11.7 (3.8-36.2)	73.9 (44.6-122.4)	85.6 (51.7-141.6)
> 50	18 (2.5-126.8)	94.1 (35.4-248.8)	100.6 (37.9-265.9)
Related to recipient	11.3 (3.6-34.9)	88 (55.5-139.3)	103.3 (65.2-163.5)
Not related to recipient	21.6 (3-152.5)	24.5 (3.5-172.7)	24.5 (3.5-172.9)

CI = confidence interval; eGFR = estimated glomerular filtration rate; ESRD = end-stage renal disease; SD = standard deviation

**Table S1d.** Postdonation events and risk of death, proteinuria, and eGFR < 30 ml/min/1.73 m<sup>2</sup> or ESRD

Outcome	Time-dependent covariate	Hazard ratio	<i>P</i>
Death	Diabetes	0.71 (0.46-1.08)	0.1131
	New-onset hypertension	3.69 (2.88-4.73)	<0.0001
	Proteinuria	2.02 (1.28-3.2)	0.0025
	eGFR < 60	4.41 (3.54-5.5)	<0.0001
	eGFR < 30	2.87 (1.89-4.35)	<0.0001
	eGFR < 30 or ESRD	3.38 (2.37-4.81)	<0.0001
Proteinuria	Diabetes	4.65 (3.28-6.59)	<0.0001
	New-onset hypertension	3.99 (2.62-6.07)	<0.0001
	eGFR < 60	3.93 (2.58-5.97)	<0.0001
	eGFR < 30	6.13 (2.95-12.73)	<0.0001
eGFR < 30 or ESRD	Diabetes	2.21 (1.32-3.69)	0.0026
	New-onset hypertension	2.48 (1.38-4.46)	0.0023
	Proteinuria	3.52 (1.76-7.04)	0.0004
	eGFR < 60	3.89 (2.47-6.13)	<0.0001
	eGFR < 45	6.39 (3.96-10.31)	<0.0001

CI = confidence interval; eGFR = estimated glomerular filtration rate; ESRD = end-stage renal disease; RRT = renal replacement therapy

**Figure S2a.** Sample output for average white donor

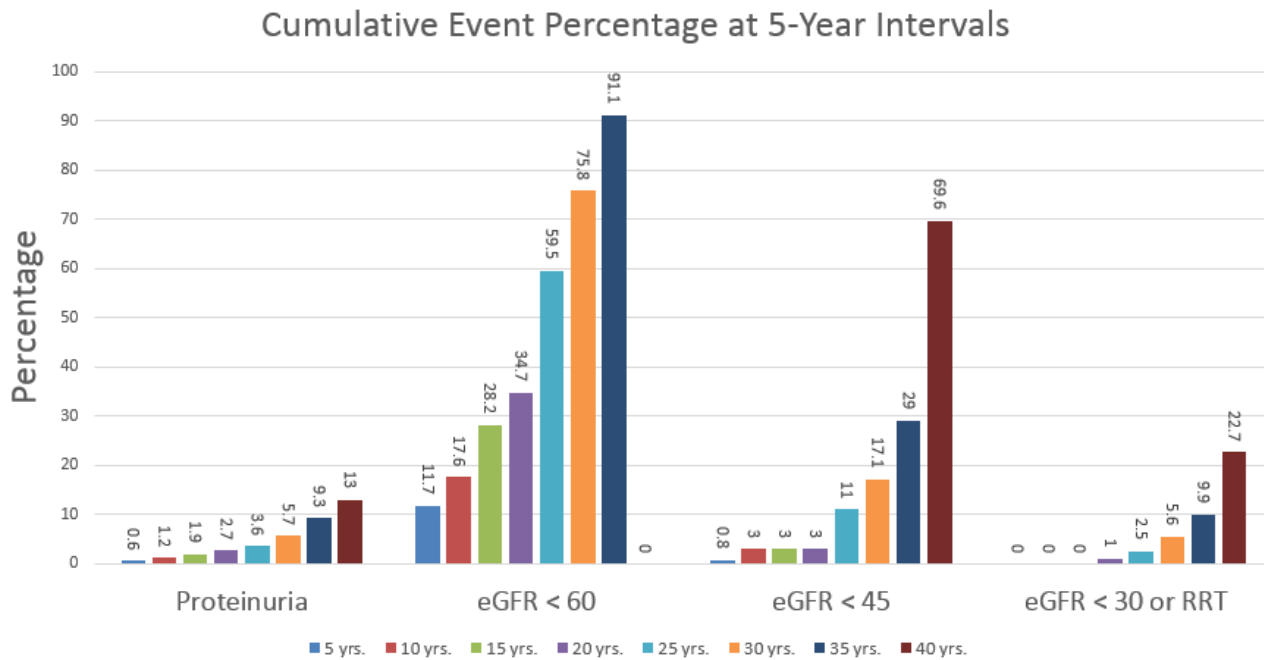
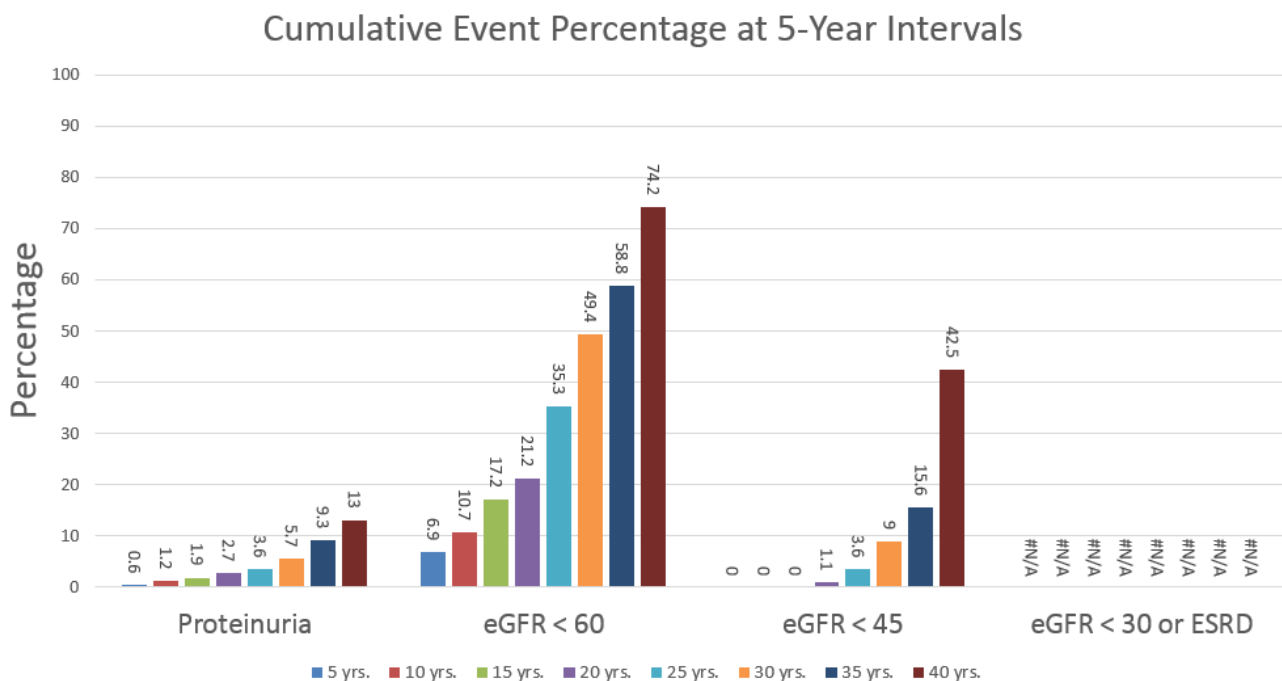

Figure S2a. Sample output for average white donor (i.e., a 40-year-old white female nonsmoker with an eGFR of 94 ml/min/1.73 m<sup>2</sup>; serum glucose, 93 mg/dL; body mass index, 26 kg/m<sup>2</sup>; baseline blood pressure, 120/73 mm Hg; and related to a recipient who does not have type 2 diabetes)

**Figure S2b.** Sample output for donor identical to that in Figure 1 except a 20-year-old woman whose recipient does have type 2 diabetes



## Kidney donor follow-up survey

### 1. Did a doctor ever tell you that you have or had any of the following health conditions?

(Check one box on each line)

	Yes ▼	No ▼	Approximate Date
a. Decreased kidney function.....	1 <input type="checkbox"/>	2 <input type="checkbox"/>	_____
b. Hypertension (high blood pressure) treated with medication	1 <input type="checkbox"/>	2 <input type="checkbox"/>	_____
c. High cholesterol treated with medication.....	1 <input type="checkbox"/>	2 <input type="checkbox"/>	_____
d. High cholesterol treated with diet.....	1 <input type="checkbox"/>	2 <input type="checkbox"/>	_____
e. Stroke (cerebrovascular accident or CVA).....	1 <input type="checkbox"/>	2 <input type="checkbox"/>	_____
f. Transient ischemic attack (TIA).....	1 <input type="checkbox"/>	2 <input type="checkbox"/>	_____
g. Blood in your urine (hematuria).....	1 <input type="checkbox"/>	2 <input type="checkbox"/>	_____
h. Protein in your urine (proteinuria).....	1 <input type="checkbox"/>	2 <input type="checkbox"/>	_____
i. Bowel obstruction.....	1 <input type="checkbox"/>	2 <input type="checkbox"/>	_____
j. Anemia (low red blood count).....	1 <input type="checkbox"/>	2 <input type="checkbox"/>	_____
k. Heart Failure (congestive heart disease).....	1 <input type="checkbox"/>	2 <input type="checkbox"/>	_____
l. Heart Attack (myocardial infarction).....	1 <input type="checkbox"/>	2 <input type="checkbox"/>	_____
m. Coronary Artery Disease/Angina (chest pain).....	1 <input type="checkbox"/>	2 <input type="checkbox"/>	_____

If Yes, treatment (Check all that apply)

1  None      2  Medication      3  Bypass surgery      4  Balloon angioplasty

n. Cancer..... 1  ..... 2  \_\_\_\_\_

If Yes, describe where \_\_\_\_\_

o. Diabetes..... 1  ..... 2  \_\_\_\_\_

If Yes, treatment (Check all that apply) 1  Diet      2  Oral Pill      3  Insulin

### 2. Do or did any first degree relatives (meaning parents, siblings and children) have diabetes?

(Check one) 1  Yes      2  No      3  Unknown

### 3. Which choice below describes your current cigarette smoking activity? (Check best choice)

1  Every day      2  Some days      3  Used to smoke but currently not smoking

4  Never smoked more than 100 cigarettes in my lifetime      5  Never

If yes, Year Started \_\_\_\_\_ Year Stopped \_\_\_\_\_

### 4. WOMEN ONLY: Have you ever been pregnant?

(Check one) 1  Yes      2  No      If yes, please fill out pregnancy survey included.

**Table S2.** Characteristics at donation: development and validation cohorts

Variable	% or mean (SD)			<i>P</i> split cohort 1 vs. 2
	All (n = 3,956)	Development (n = 1,978)	Validation (n = 1,978)	
Age, years	39.3 (11.6)	39.2 (11.5)	39.3 (11.8)	0.71
Related to recipient	80.3	81.9	78.7	0.01
Female gender	56.7	57.2	56.3	0.54
Smoker	30.3	31.1	29.5	0.28
Body mass index, kg/m <sup>2</sup>	25.8 (4.3)	25.8 (4.3)	25.9 (4.3)	0.56
Body mass index ≥ 30 kg/m <sup>2</sup>	16.5	16.8	16.2	0.63
Serum creatinine, mg/dL	0.9 (0.2)	0.9 (0.2)	0.9 (0.2)	0.57
eGFR (CKD-EPI), ml/min/1.73 m <sup>2</sup>	92.9 (16.2)	92.6 (16.1)	93.1 (16.2)	0.31
Serum glucose, mg/dL	93.4 (14.8)	93.1 (14.5)	93.7 (15.1)	0.21
Systolic blood pressure, mm Hg	120.0 (13.1)	119.7 (13.1)	120.3 (13.2)	0.14
Diastolic blood pressure, mm Hg	73.4 (10.0)	73.3 (10.1)	73.6 (9.9)	0.38
Hemoglobin, g/dL	14.1 (1.3)	14.1 (1.3)	14.1 (1.3)	0.33
Recipient kidney disease				
<i>Glomerulonephritis</i>	24.0	23.7	24.3	
<i>Type 2 diabetes</i>	3.8	3.8	3.8	0.92
<i>Other</i>	72.2	72.5	71.9	

CKD-EPI = Chronic Kidney Disease Epidemiology Collaboration equation; eGFR = estimated glomerular filtration rate; SD = standard deviation