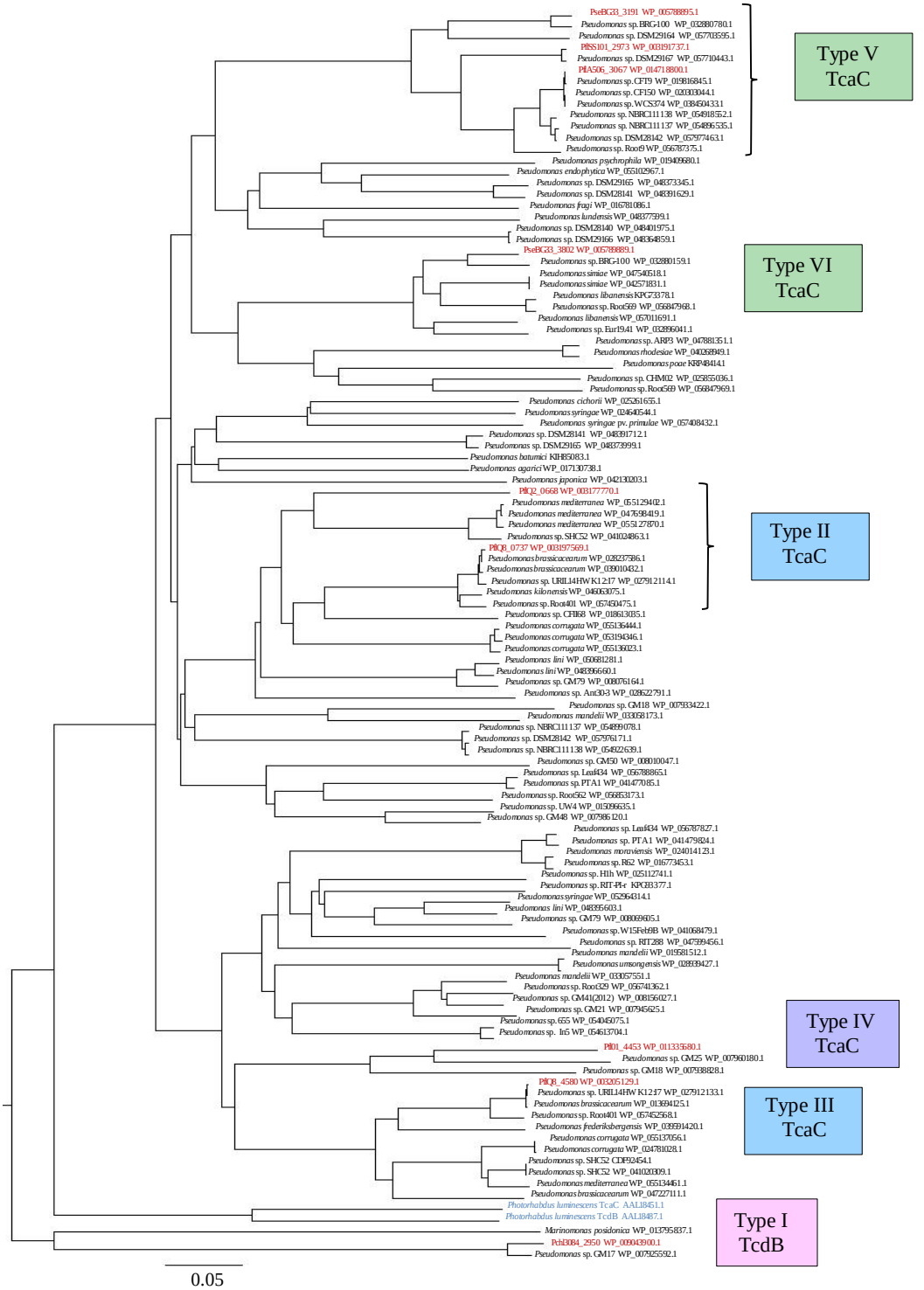
PseBG33_3191 WP_005788895.1
Pseudomonas sp. BRG-100 WP_032880780.1
Pseudomonas sp. DSM29164 WP_057703595.1
PfSS101_2973 WP_003191737.1
Pseudomonas sp. DSM29167 WP_057710443.1
PfIA506_3067 WP_014718800.1
Pseudomonas sp. CF19 WP_019816845.1
Pseudomonas sp. CF150 WP_020303044.1
Pseudomonas sp. WCS374 WP_038450433.1
Pseudomonas sp. NBRC111138 WP_054918552.1
Pseudomonas sp. NBRC111137 WP_054896535.1
Pseudomonas sp. DSM28142 WP_057577463.1
Pseudomonas sp. Root9 WP_056783735.1
Pseudomonas psychrophila WP_019409680.1
Pseudomonas endophytica WP_055102967.1
Pseudomonas sp. DSM29165 WP_048373345.1
Pseudomonas sp. DSM28141 WP_048391629.1
Pseudomonas fragi WP_016781086.1
Pseudomonas lundensis WP_048377599.1
Pseudomonas sp. DSM28140 WP_048401975.1
Pseudomonas sp. DSM29166 WP_048364859.1
PseBG33_3802 WP_005788889.1
Pseudomonas sp. BRG-100 WP_032880159.1
Pseudomonas simiae WP_047540518.1
Pseudomonas simiae WP_042571831.1
Pseudomonas libanensis KPC73378.1
Pseudomonas sp. Root569 WP_056847968.1
Pseudomonas libanensis WP_057011691.1
Pseudomonas sp. Eur19.41 WP_032896041.1
Pseudomonas sp. ARP3 WP_047881351.1
Pseudomonas rhodesiae WP_040268949.1
Pseudomonas poae KRP48414.1
Pseudomonas sp. CHM02 WP_025855036.1
Pseudomonas sp. Root569 WP_056847969.1
Pseudomonas cichorii WP_025261675.1
Pseudomonas syringae WP_024540544.1
Pseudomonas syringae pv. primulae WP_057408432.1
Pseudomonas sp. DSM28141 WP_048391712.1
Pseudomonas sp. DSM29165 WP_048373999.1
Pseudomonas batumici KHR50083.1
Pseudomonas agarici WP_017130738.1
Pseudomonas japonica WP_042130203.1
PfQ2_0668 WP_005177770.1
Pseudomonas mediterranea WP_055129402.1
Pseudomonas mediterranea WP_047698419.1
Pseudomonas mediterranea WP_055127870.1
Pseudomonas sp. SHC52 WP_041024863.1
PfQ8_0737 WP_003197569.1
Pseudomonas brassicacearum WP_028237586.1
Pseudomonas brassicacearum WP_039010432.1
Pseudomonas sp. URIL14HWK12.17 WP_027912114.1
Pseudomonas kilonensis WP_046063075.1
Pseudomonas sp. Root401 WP_057450475.1
Pseudomonas sp. CFH69 WP_018613035.1
Pseudomonas corrugata WP_055136444.1
Pseudomonas corrugata WP_053194346.1
Pseudomonas corrugata WP_055136023.1
Pseudomonas lini WP_050681281.1
Pseudomonas lini WP_048386660.1
Pseudomonas sp. GM79 WP_008076164.1
Pseudomonas sp. Ant30-3 WP_028622791.1
Pseudomonas sp. GM18 WP_007933422.1
Pseudomonas mandelii WP_033058173.1
Pseudomonas sp. NBRC111137 WP_054899078.1
Pseudomonas sp. DSM28142 WP_057976171.1
Pseudomonas sp. NBRC111138 WP_054822639.1
Pseudomonas sp. GM50 WP_008010047.1
Pseudomonas sp. Leaf434 WP_056788865.1
Pseudomonas sp. PTA1 WP_041477085.1
Pseudomonas sp. Root562 WP_056853173.1
Pseudomonas sp. UW4 WP_015096635.1
Pseudomonas sp. GM48 WP_007986120.1
Pseudomonas sp. Leaf434 WP_056787827.1
Pseudomonas sp. PTA1 WP_041479824.1
Pseudomonas moraviensis WP_024014123.1
Pseudomonas sp. R62 WP_016773453.1
Pseudomonas sp. H1h WP_025112741.1
Pseudomonas sp. RIT-PI-r KPC88377.1
Pseudomonas syringae WP_052964314.1
Pseudomonas lini WP_048386603.1
Pseudomonas sp. GM79 WP_008069605.1
Pseudomonas sp. W15Feb9B WP_041068479.1
Pseudomonas sp. RIT288 WP_047599456.1
Pseudomonas mandelii WP_019581512.1
Pseudomonas umsongensis WP_028939427.1
Pseudomonas mandelii WP_033057551.1
Pseudomonas sp. Root329 WP_056741362.1
Pseudomonas sp. GM41(2012) WP_008156027.1
Pseudomonas sp. GM21 WP_007945625.1
Pseudomonas sp. 655 WP_054045075.1
Pseudomonas sp. In5 WP_054613704.1
PfI01_4453 WP_011335680.1
Pseudomonas sp. GM25 WP_007960180.1
Pseudomonas sp. GM18 WP_007938828.1
PfQ8_4580 WP_003205129.1
Pseudomonas sp. URIL14HWK12.17 WP_027912133.1
Pseudomonas brassicacearum WP_013694125.1
Pseudomonas sp. Root401 WP_057452568.1
Pseudomonas frederiksbergensis WP_039591420.1
Pseudomonas corrugata WP_055137056.1
Pseudomonas corrugata WP_024781028.1
Pseudomonas sp. SHC52 CDF92454.1
Pseudomonas sp. SHC52 WP_041020309.1
Pseudomonas mediterranea WP_055134461.1
Pseudomonas brassicacearum WP_047227111.1
Photorhabdus luminescens TcaC AAL18451.1
Photorhabdus luminescens TcdB AAL18487.1
Marinomonas posidonica WP_013795837.1
PchB084_2950 WP_009043900.1
Pseudomonas sp. GM17 WP_007925592.1
0.05
Type V TcaC
Type VI TcaC
Type II TcaC
Type IV TcaC
Type III TcaC
Type I TcdB