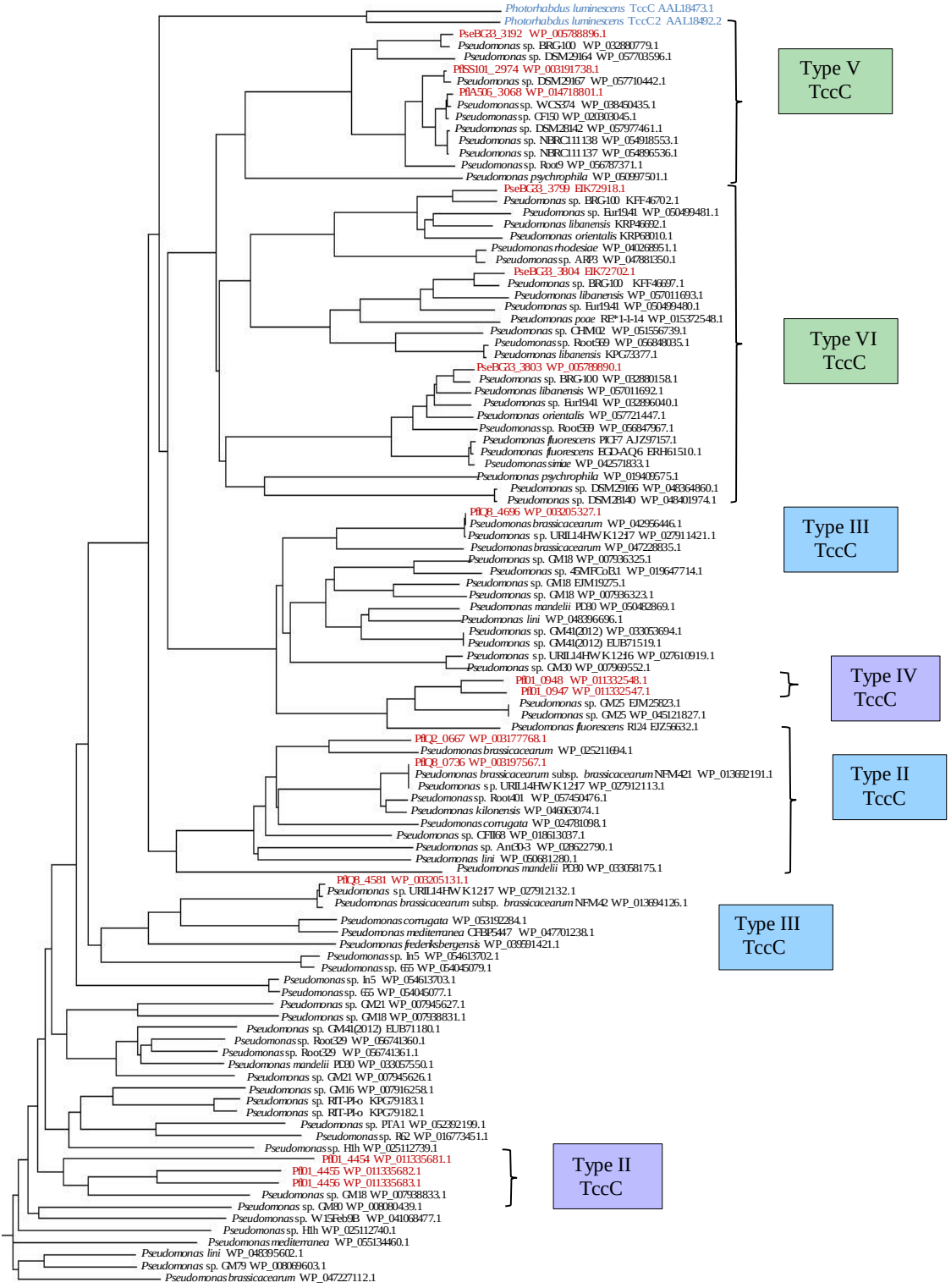
Photorhabdus luminescens TccC AAL18473.1
Photorhabdus luminescens TccC2 AAL18492.2
PseBG33_3192 WP_005788896.1
Pseudomonas sp. BRG100 WP_032880779.1
Pseudomonas sp. DSM29164 WP_057703596.1
PtSS101_2974 WP_003191738.1
Pseudomonas sp. DSM29167 WP_057710442.1
PtIA506_3068 WP_014718801.1
Pseudomonas sp. WCS374 WP_038450435.1
Pseudomonas sp. CF150 WP_020303045.1
Pseudomonas sp. DSM28142 WP_057977461.1
Pseudomonas sp. NBRC111138 WP_054918553.1
Pseudomonas sp. NBRC111137 WP_054896536.1
Pseudomonas sp. Root9 WP_056787371.1
Pseudomonas psychrophila WP_050997501.1
PseBG33_3799 EIK72918.1
Pseudomonas sp. BRG100 KFF46702.1
Pseudomonas sp. Eur1941 WP_050499481.1
Pseudomonas libanensis KRP46692.1
Pseudomonas orientalis KRP68010.1
Pseudomonas rhodesiae WP_040269951.1
Pseudomonas sp. AR33 WP_047881350.1
PseBG33_3804 EIK72702.1
Pseudomonas sp. BRG100 KFF46697.1
Pseudomonas libanensis WP_057011693.1
Pseudomonas sp. Eur1941 WP_050499480.1
Pseudomonas poae RE*1-1-14 WP_015372548.1
Pseudomonas sp. CHM02 WP_051556739.1
Pseudomonas sp. Root569 WP_056848035.1
Pseudomonas libanensis KPG73377.1
PseBG33_3803 WP_005788890.1
Pseudomonas sp. BRG100 WP_032880158.1
Pseudomonas libanensis WP_057011692.1
Pseudomonas sp. Eur1941 WP_032896040.1
Pseudomonas orientalis WP_057721447.1
Pseudomonas sp. Root569 WP_056847967.1
Pseudomonas fluorescens PICF7 AJZ97157.1
Pseudomonas fluorescens ECD-AQ6 ERH61510.1
Pseudomonas simiae WP_042571833.1
Pseudomonas psychrophila WP_019409575.1
Pseudomonas sp. DSM29166 WP_048364860.1
Pseudomonas sp. DSM28140 WP_048401974.1
PfQ8_4696 WP_003205327.1
Pseudomonas brassicacearum WP_042956446.1
Pseudomonas sp. URIL14HWK12.17 WP_027911421.1
Pseudomonas brassicacearum WP_047228835.1
Pseudomonas sp. GM18 WP_007936325.1
Pseudomonas sp. 45MFCol3.1 WP_019647714.1
Pseudomonas sp. GM18 EJM19275.1
Pseudomonas sp. GM18 WP_007936323.1
Pseudomonas mandelii PD30 WP_050482869.1
Pseudomonas lini WP_048396696.1
Pseudomonas sp. GM41(2012) WP_033053694.1
Pseudomonas sp. GM41(2012) EUB71519.1
Pseudomonas sp. URIL14HWK12.16 WP_027610919.1
Pseudomonas sp. GM30 WP_007969552.1
PfO1_0948 WP_011332548.1
PfO1_0947 WP_011332547.1
Pseudomonas sp. GM25 EJM25823.1
Pseudomonas sp. GM25 WP_045121827.1
Pseudomonas fluorescens R124 EJZ56632.1
PfQ2_0667 WP_003177768.1
Pseudomonas brassicacearum WP_025211694.1
PfQ8_0736 WP_003197567.1
Pseudomonas brassicacearum subsp. brassicacearum NFM421 WP_013692191.1
Pseudomonas sp. URIL14HWK12.17 WP_027912113.1
Pseudomonas sp. Root401 WP_057450476.1
Pseudomonas kilonensis WP_046063074.1
Pseudomonas corrugata WP_024781098.1
Pseudomonas sp. CFII68 WP_018613037.1
Pseudomonas sp. Ant30-3 WP_028622790.1
Pseudomonas lini WP_050681280.1
Pseudomonas mandelii PD30 WP_033058175.1
PfQ8_4581 WP_003205131.1
Pseudomonas sp. URIL14HWK12.17 WP_027912132.1
Pseudomonas brassicacearum subsp. brassicacearum NFM42 WP_013694126.1
Pseudomonas corrugata WP_053192284.1
Pseudomonas mediterranea CFBP5447 WP_047701238.1
Pseudomonas frederiksbergensis WP_039591421.1
Pseudomonas sp. In5 WP_054613702.1
Pseudomonas sp. 655 WP_054045079.1
Pseudomonas sp. In5 WP_054613703.1
Pseudomonas sp. 655 WP_054045077.1
Pseudomonas sp. GM21 WP_007945627.1
Pseudomonas sp. GM18 WP_007938831.1
Pseudomonas sp. GM41(2012) EUB71180.1
Pseudomonas sp. Root329 WP_056741360.1
Pseudomonas sp. Root329 WP_056741361.1
Pseudomonas mandelii PD30 WP_033057550.1
Pseudomonas sp. GM21 WP_007945626.1
Pseudomonas sp. GM16 WP_007916258.1
Pseudomonas sp. RIT-PI-o KPG79183.1
Pseudomonas sp. RIT-PI-o KPG79182.1
Pseudomonas sp. PTA1 WP_052392199.1
Pseudomonas sp. R62 WP_016773451.1
Pseudomonas sp. HIh WP_025112739.1
PfO1_4454 WP_011335681.1
PfO1_4455 WP_011335682.1
PfO1_4456 WP_011335683.1
Pseudomonas sp. GM18 WP_007938833.1
Pseudomonas sp. GM80 WP_008080439.1
Pseudomonas sp. W15Feb9B WP_041068477.1
Pseudomonas sp. HIh WP_025112740.1
Pseudomonas mediterranea WP_055134460.1
Pseudomonas lini WP_048395602.1
Pseudomonas sp. GM79 WP_008069603.1
Pseudomonas brassicacearum WP_047227112.1
Type V TccC
Type VI TccC
Type III TccC
Type IV TccC
Type II TccC
Type III TccC
Type II TccC
0.05