

hosize.del:Sensitivity for del in homozygous settings

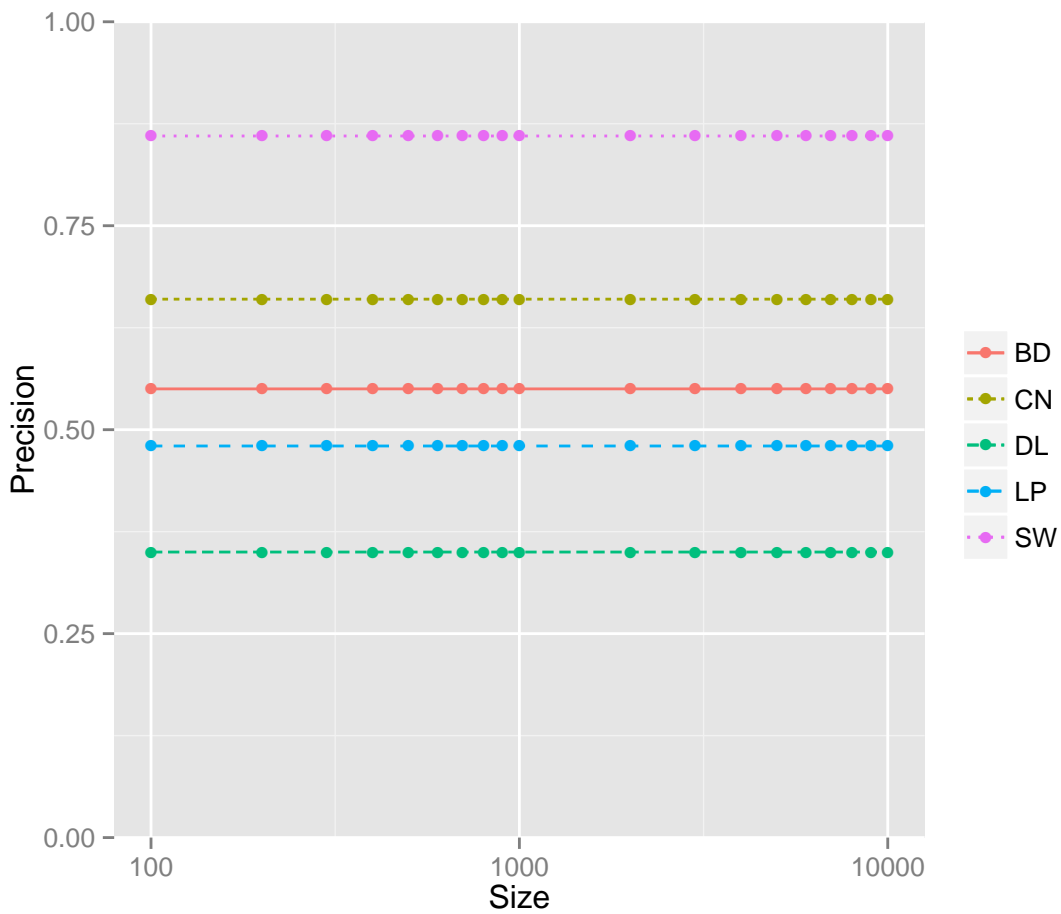

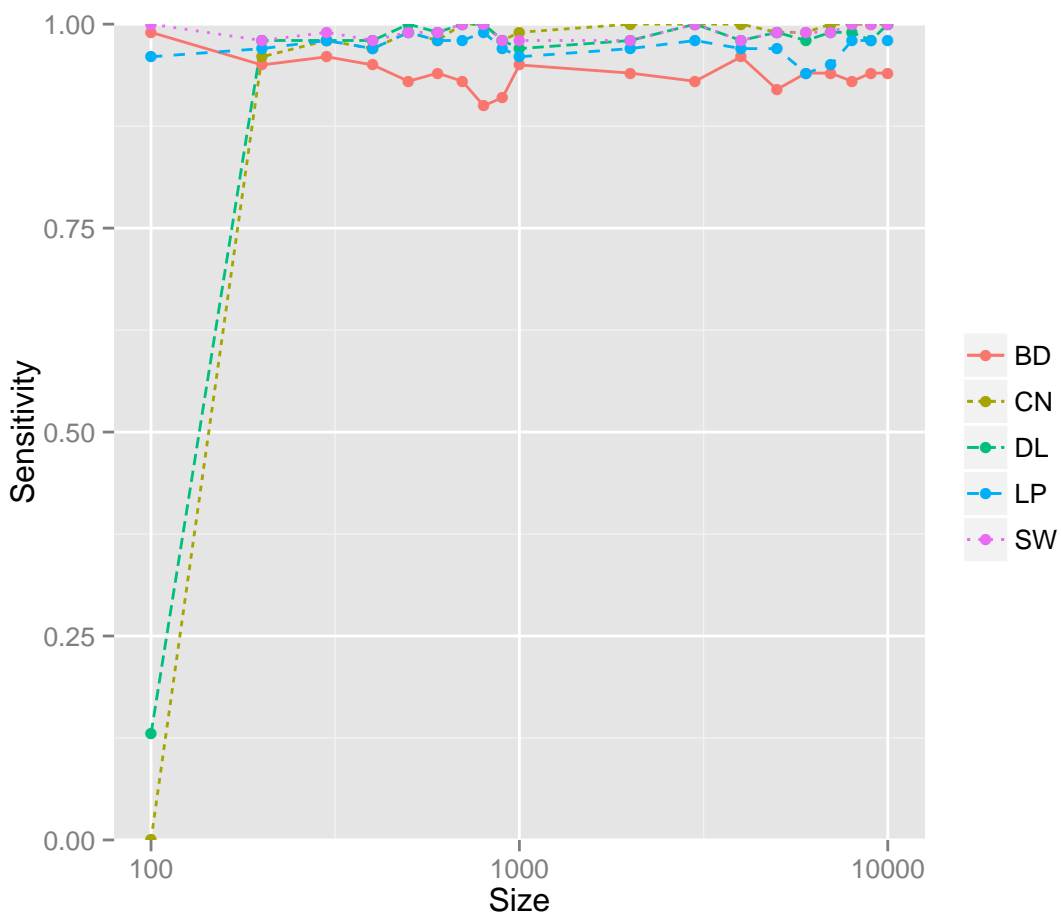

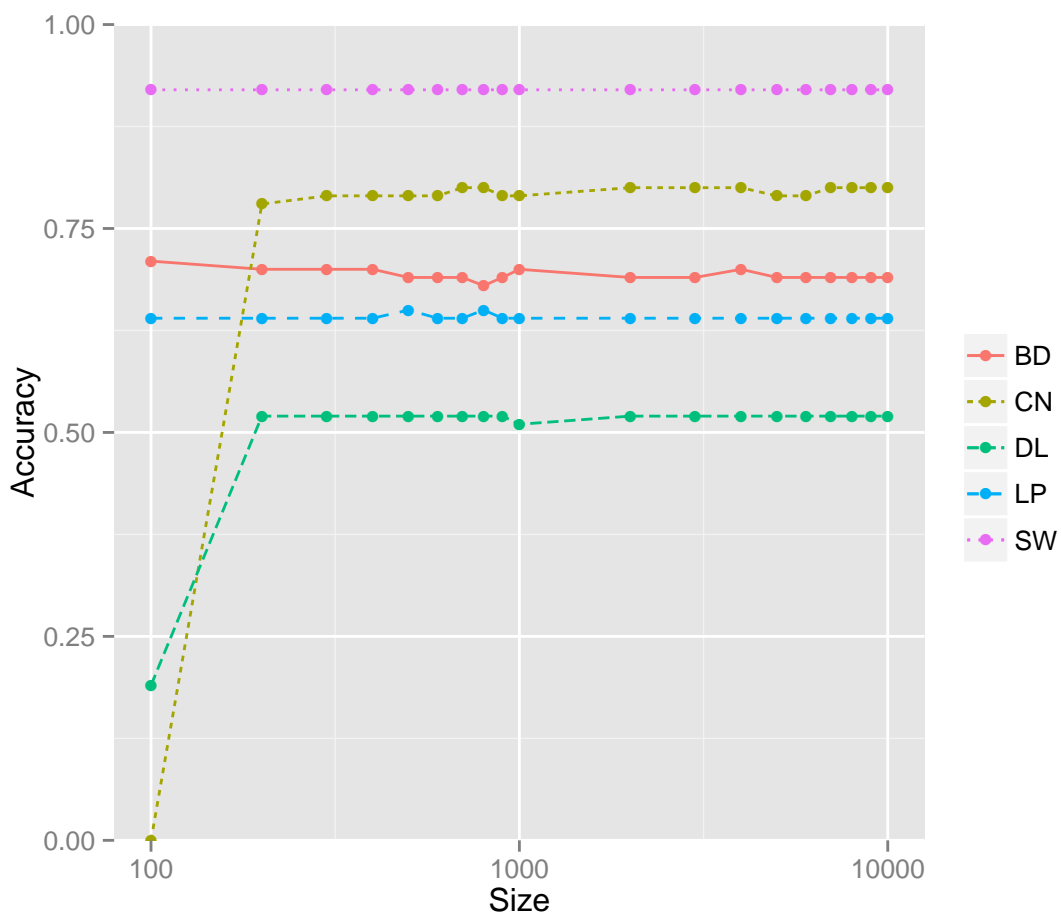

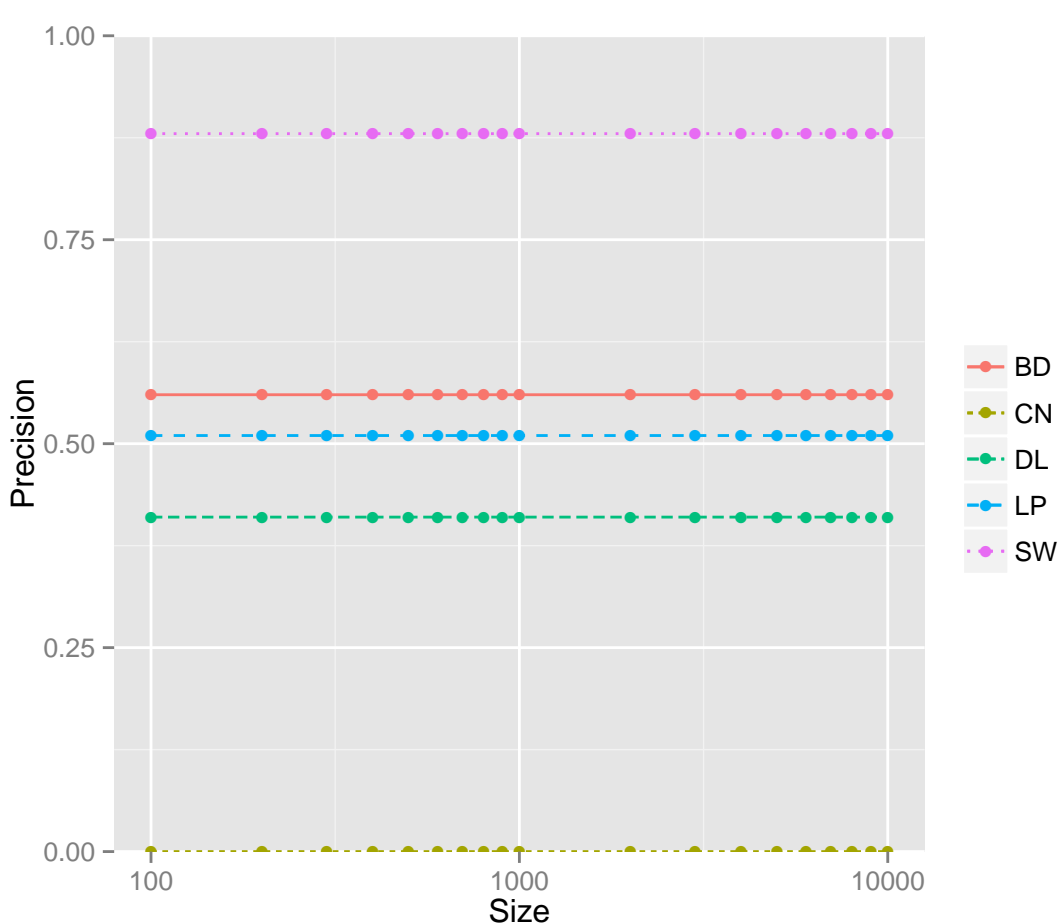
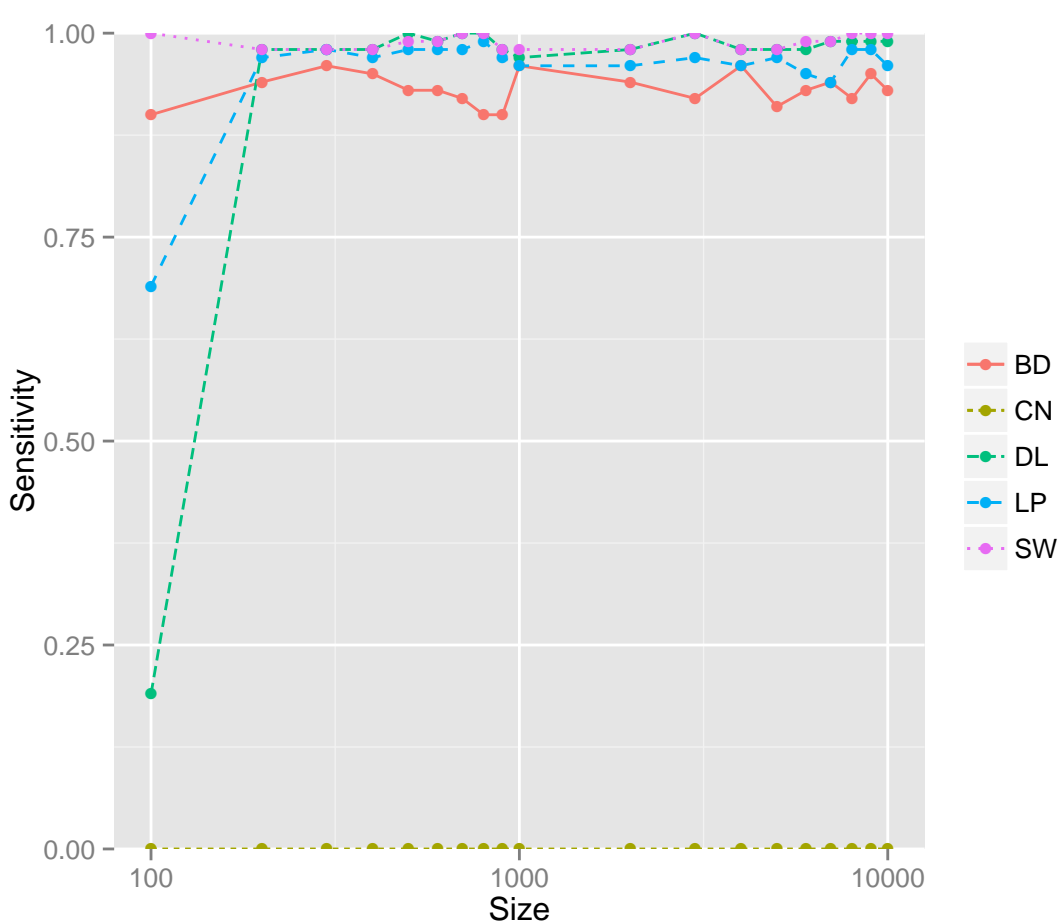
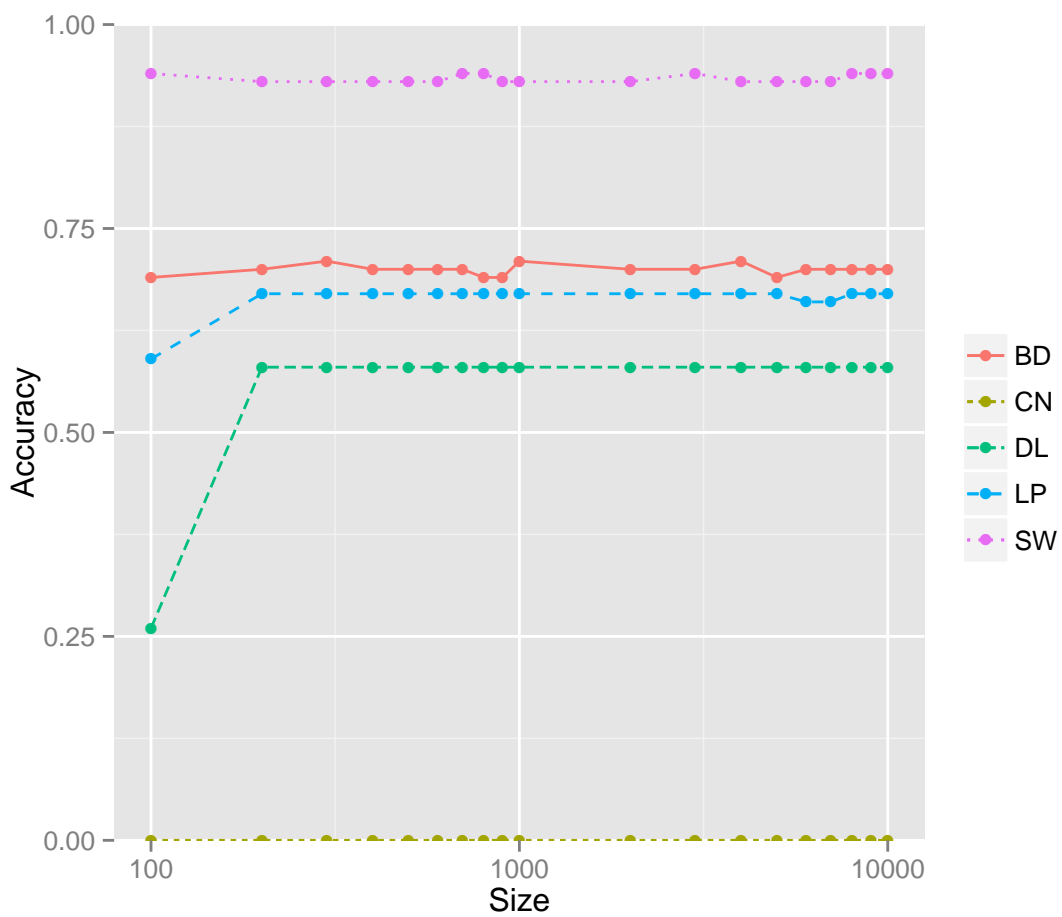
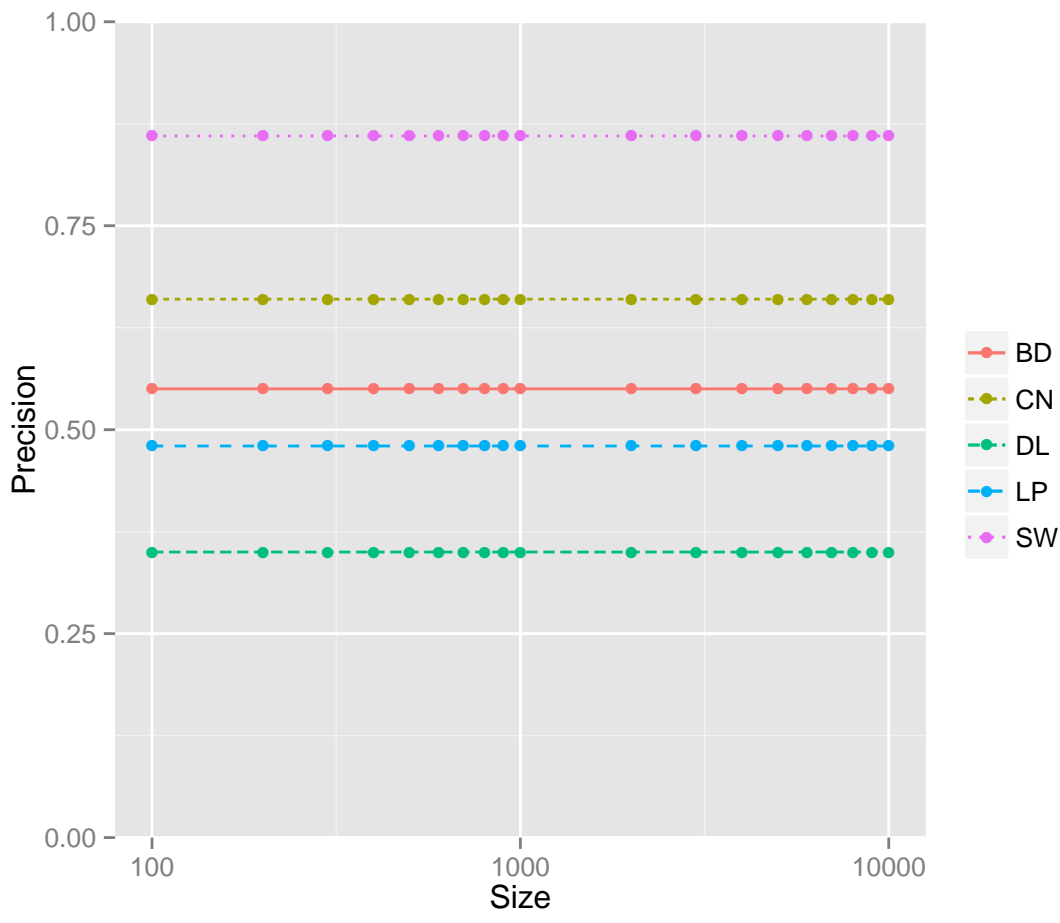
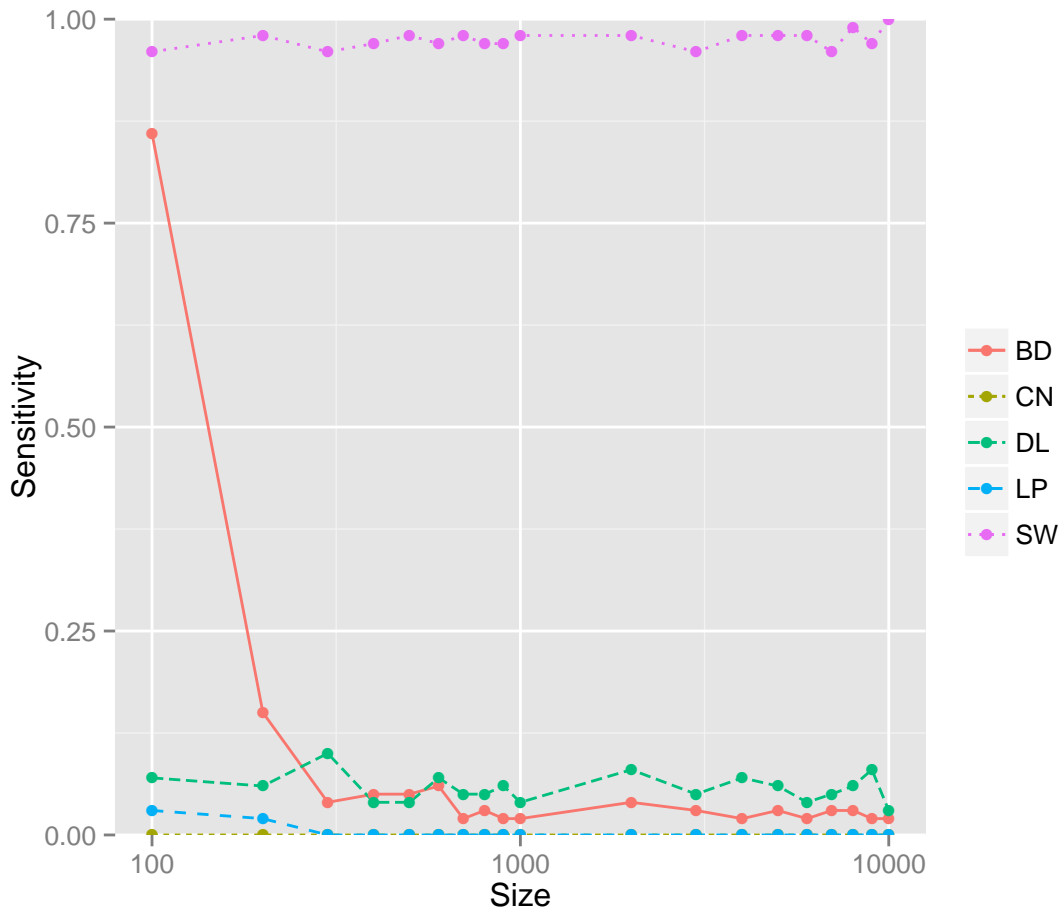
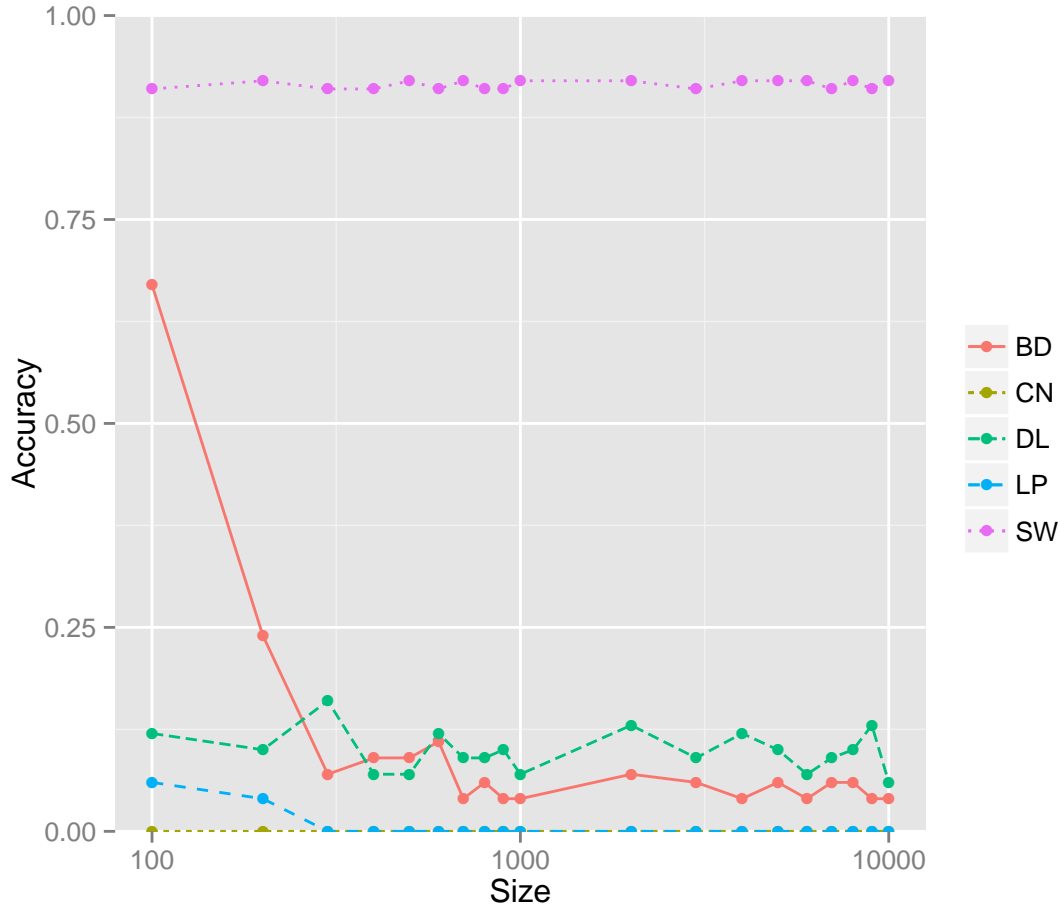
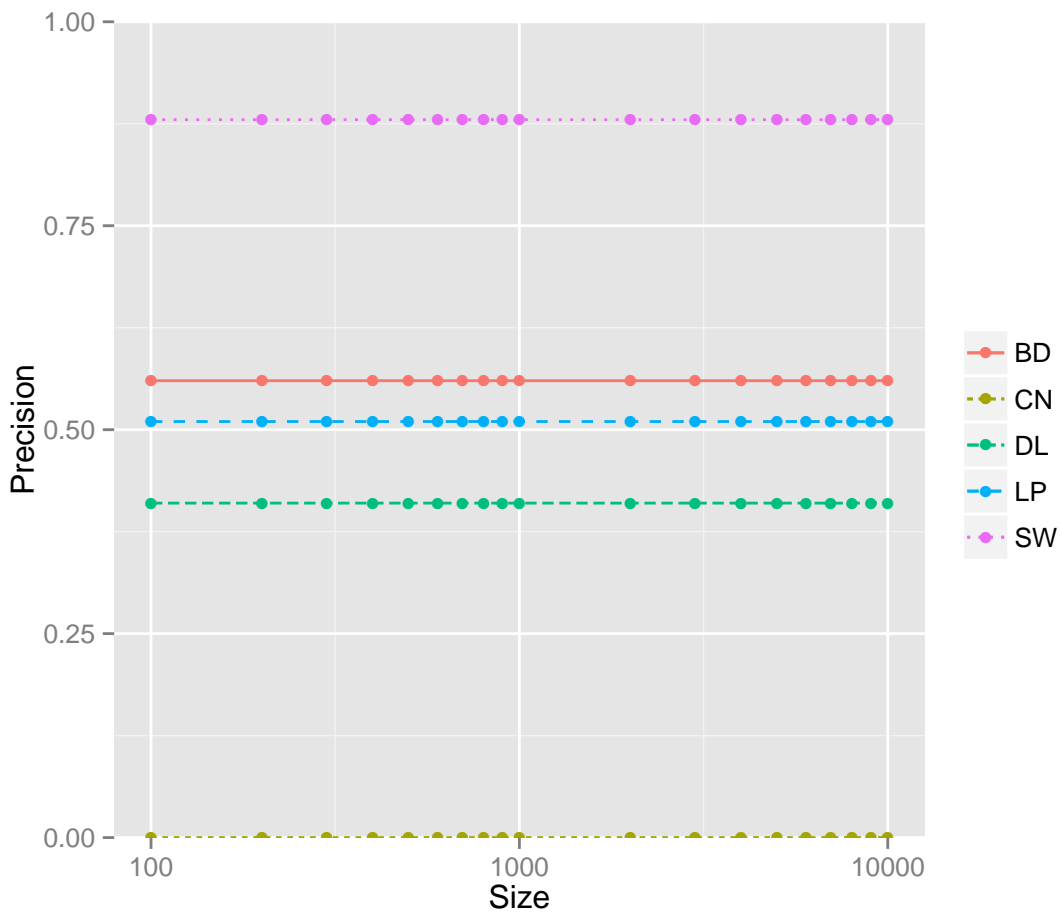
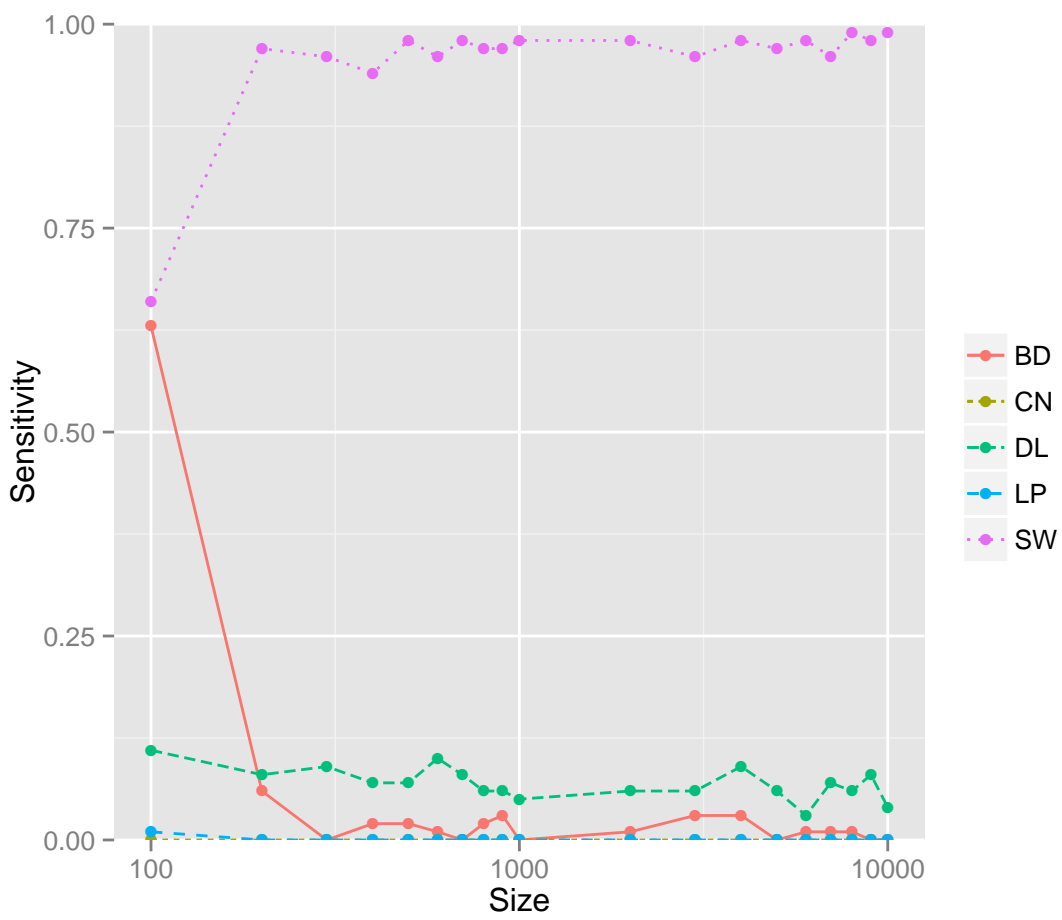
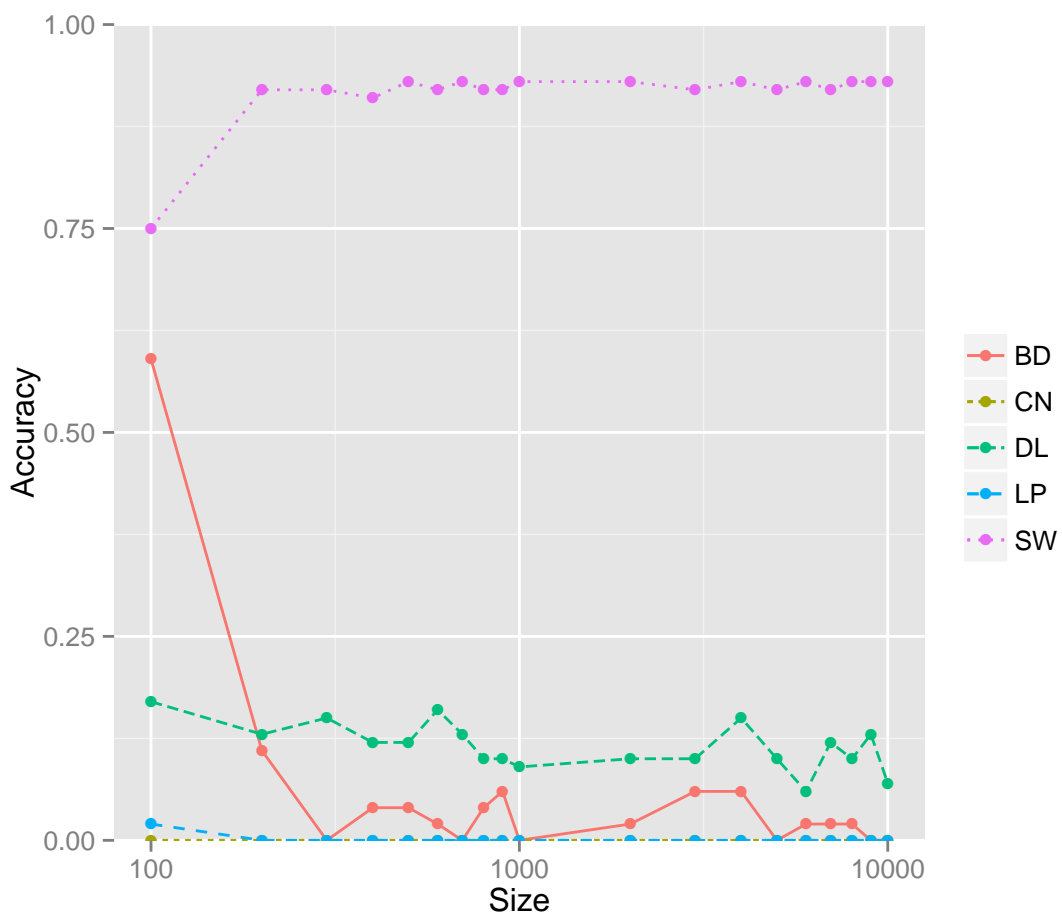

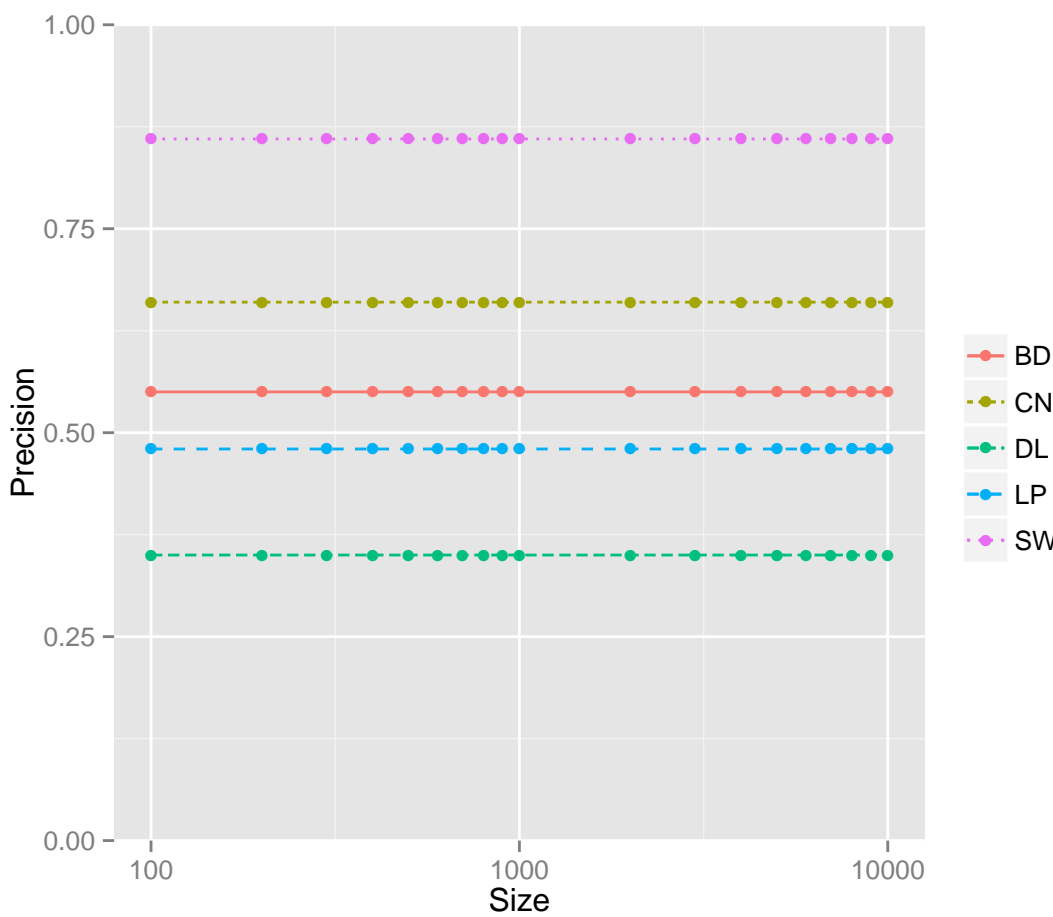
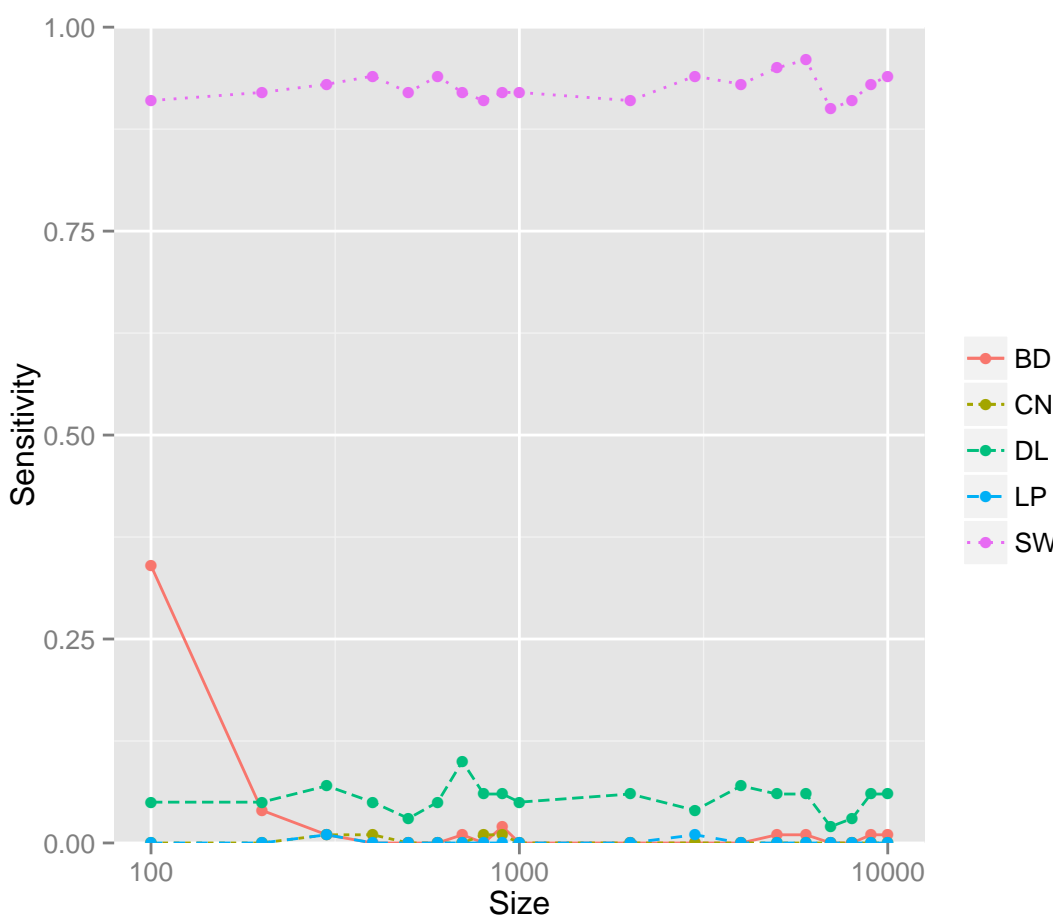
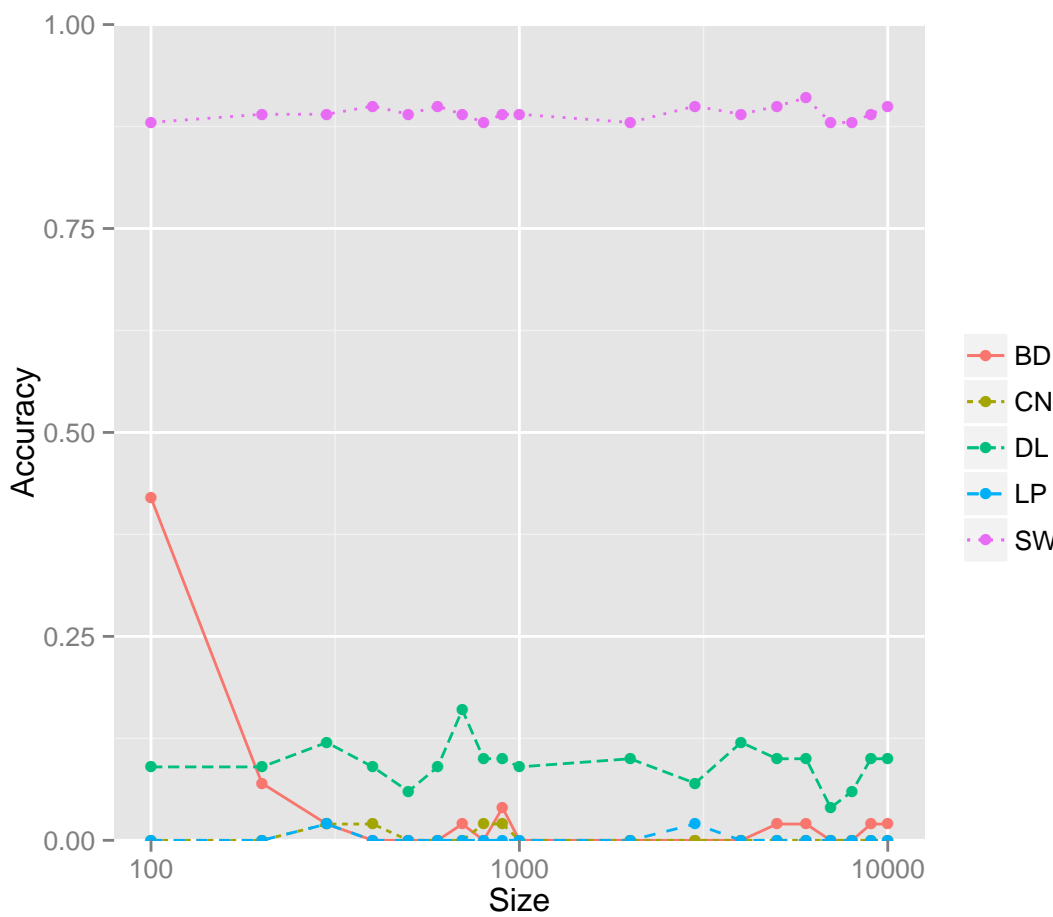

hesize.din: Sensitivity for din in heterozygous settings

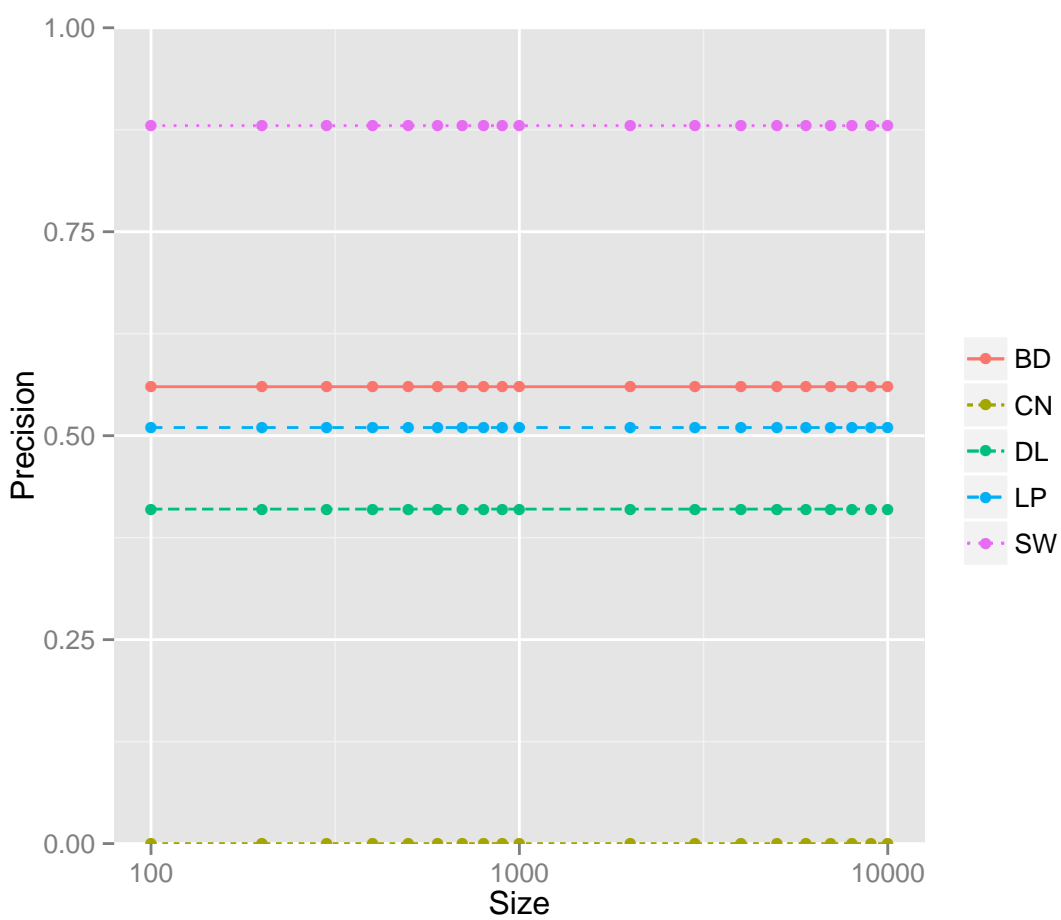
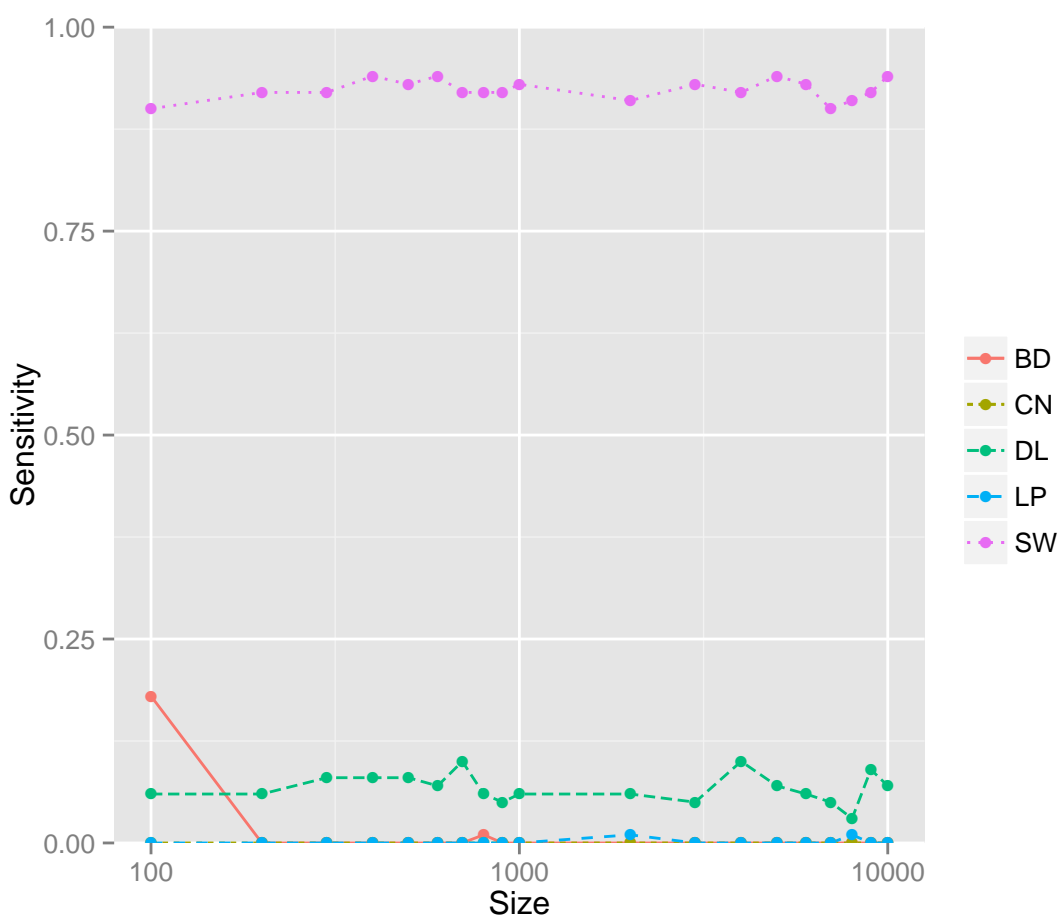
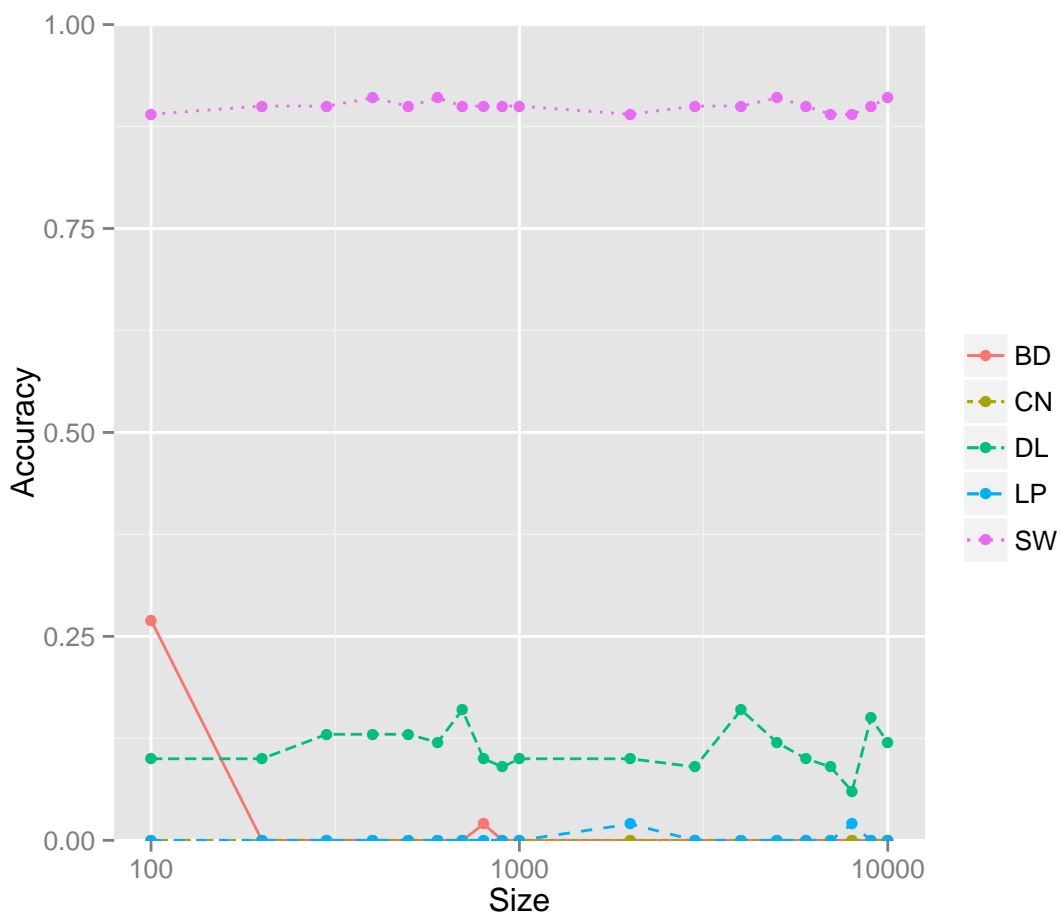



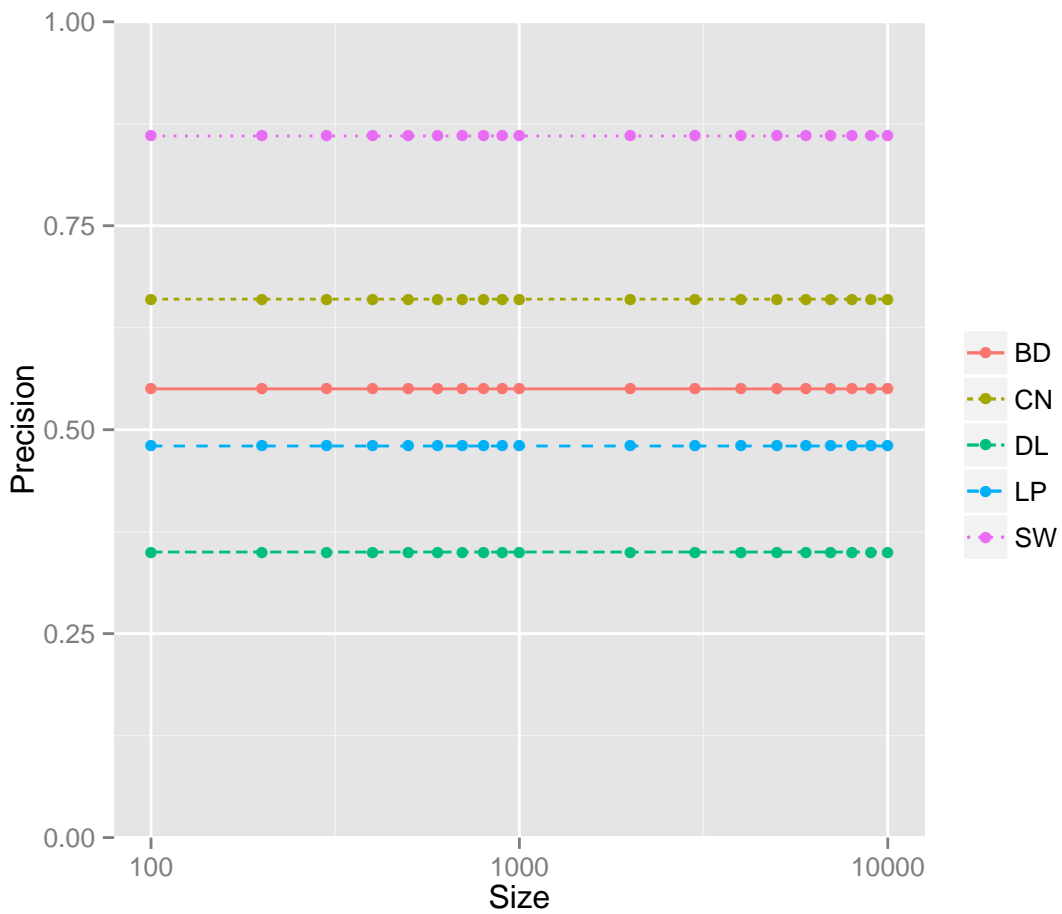
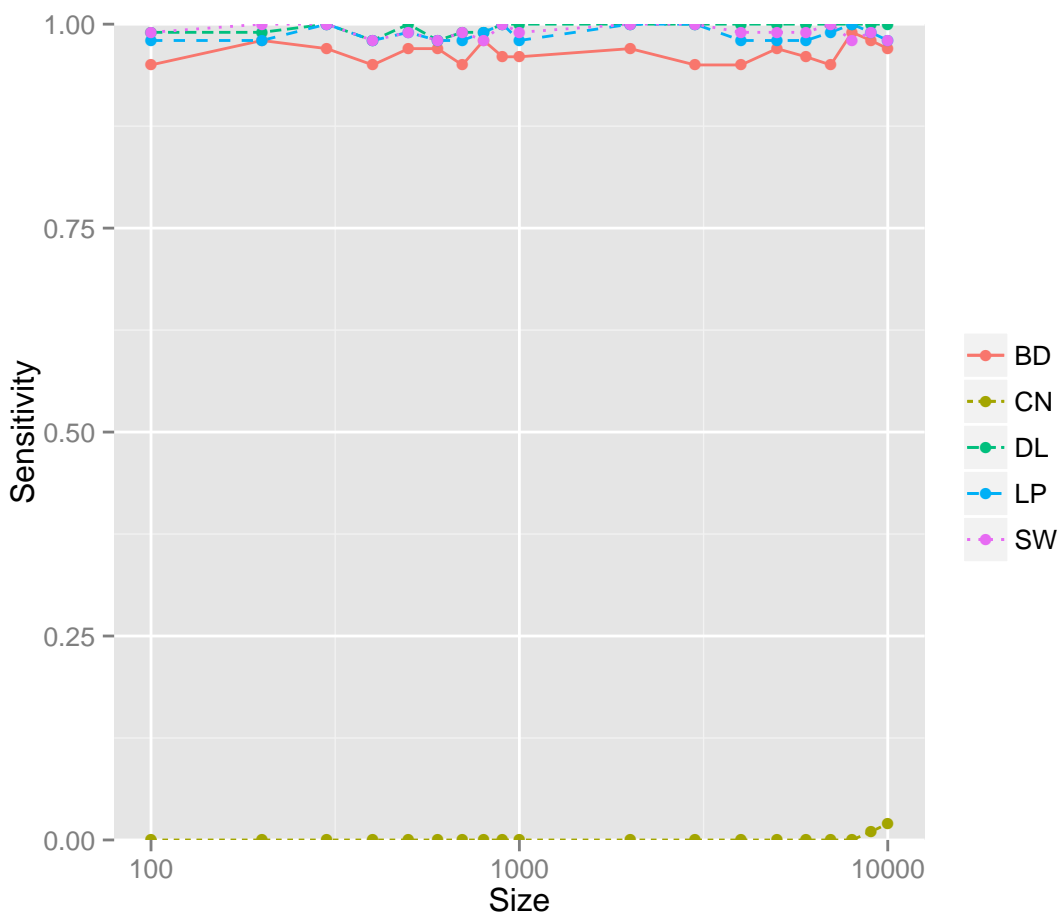
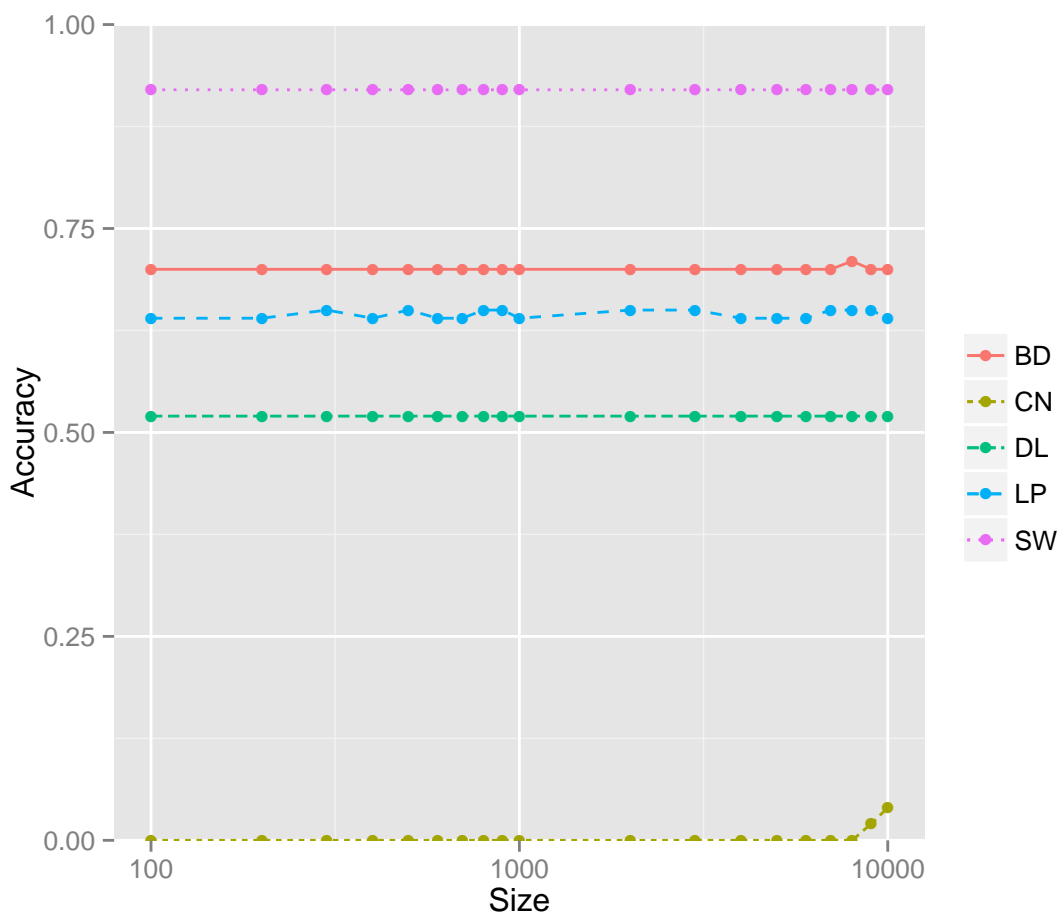

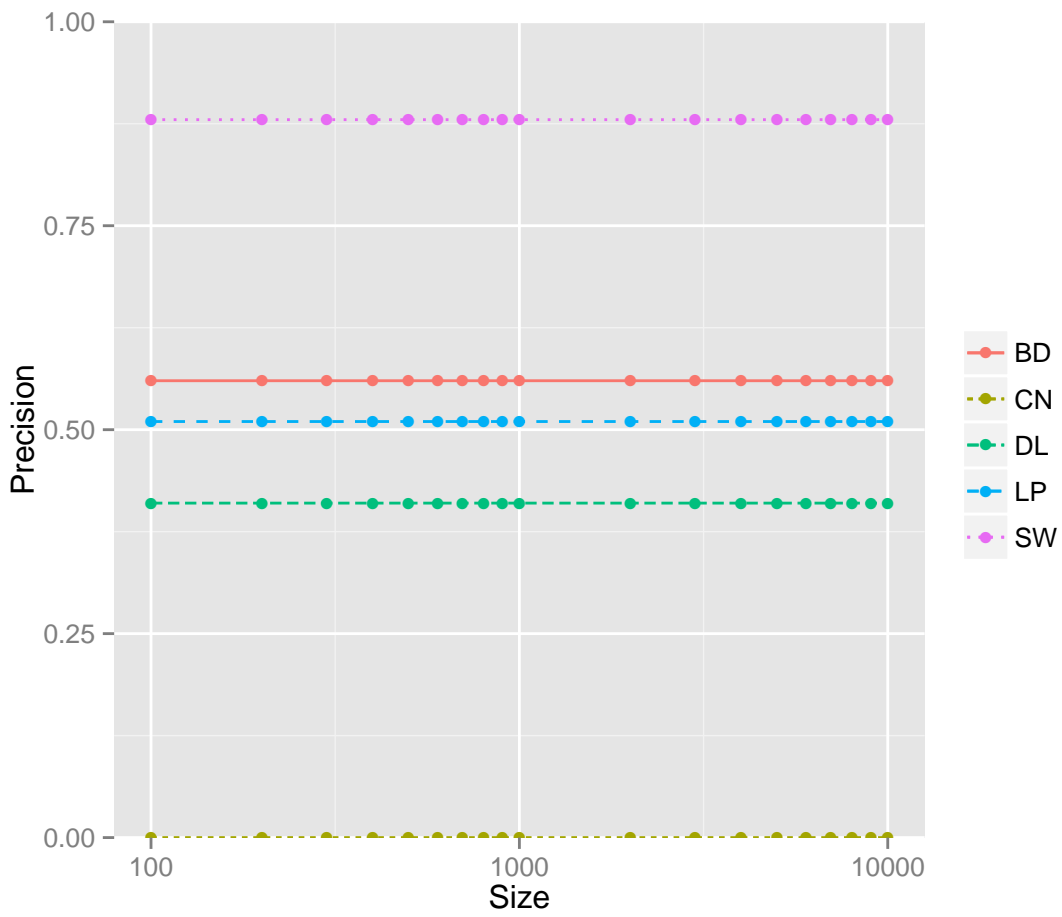
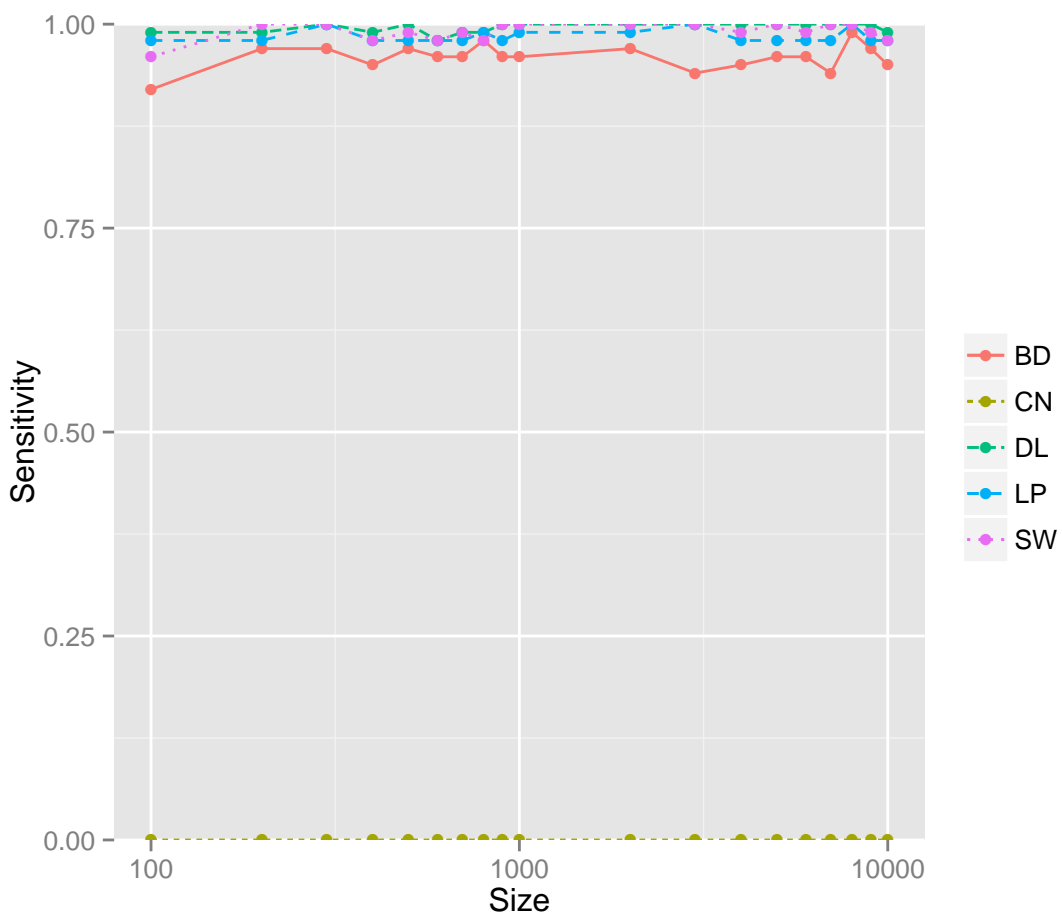
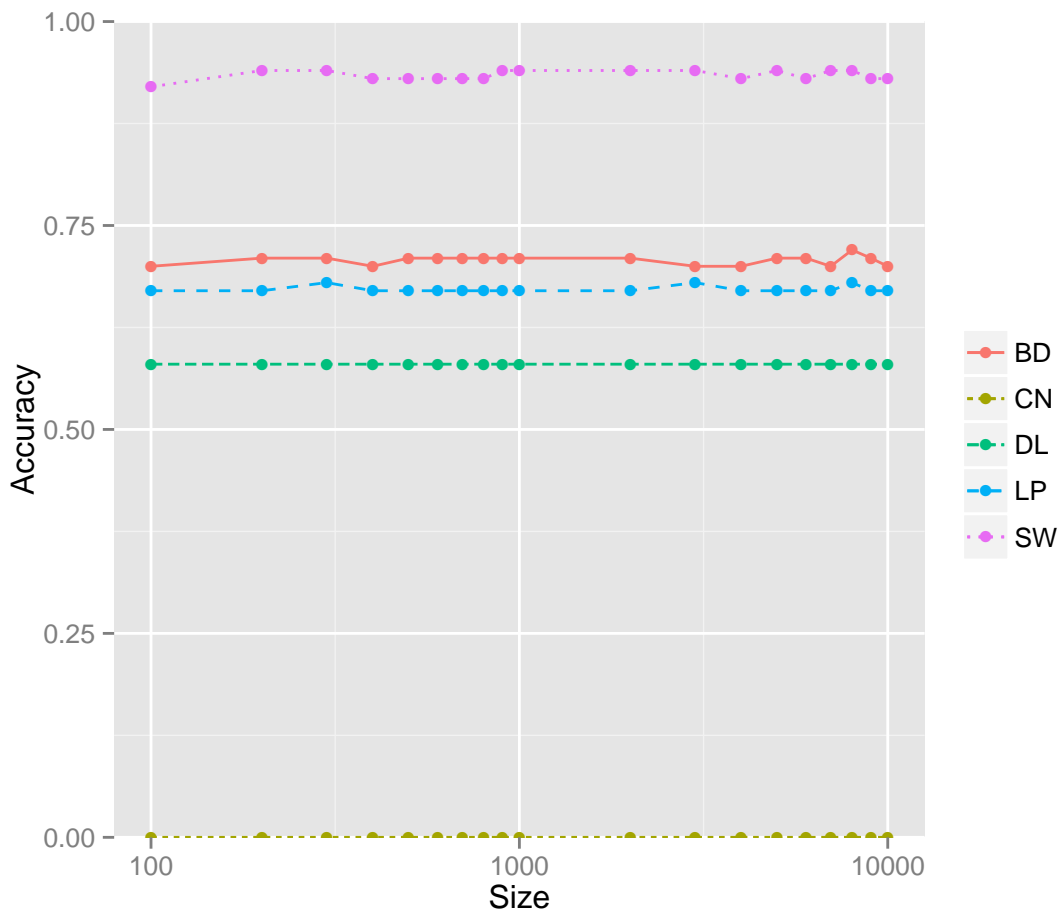

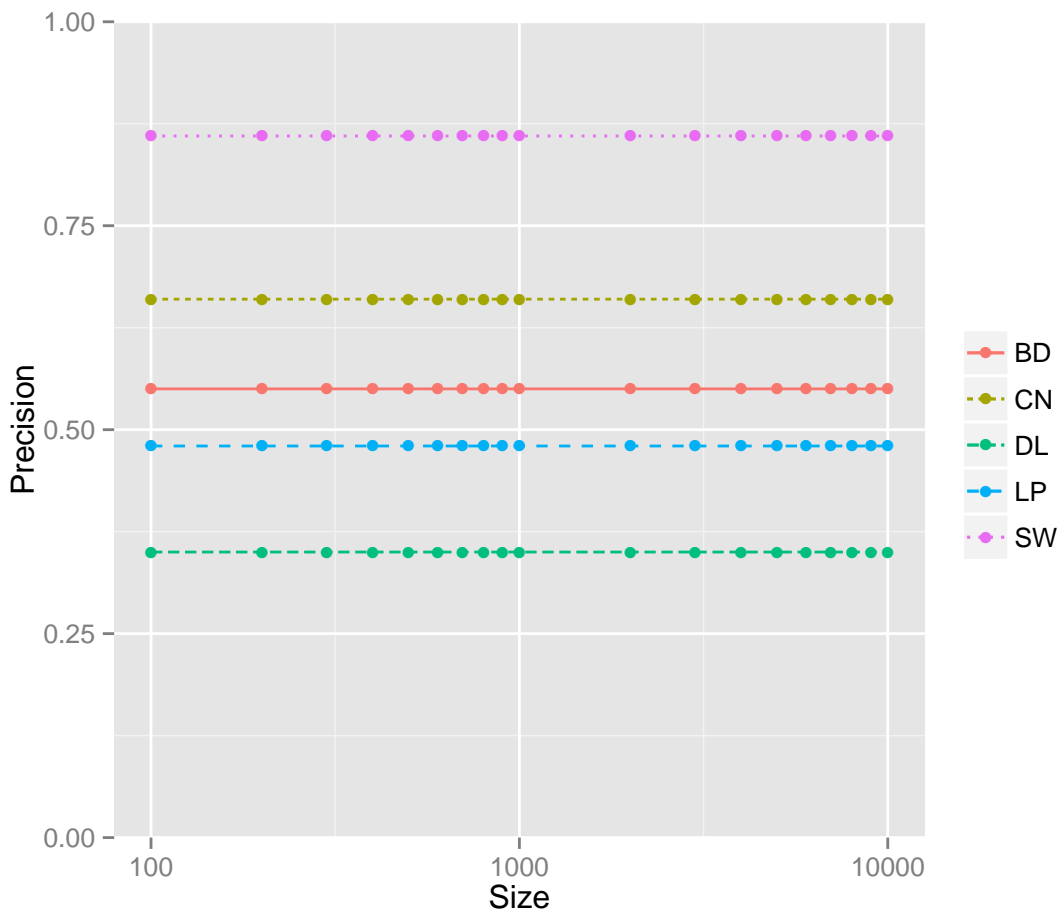
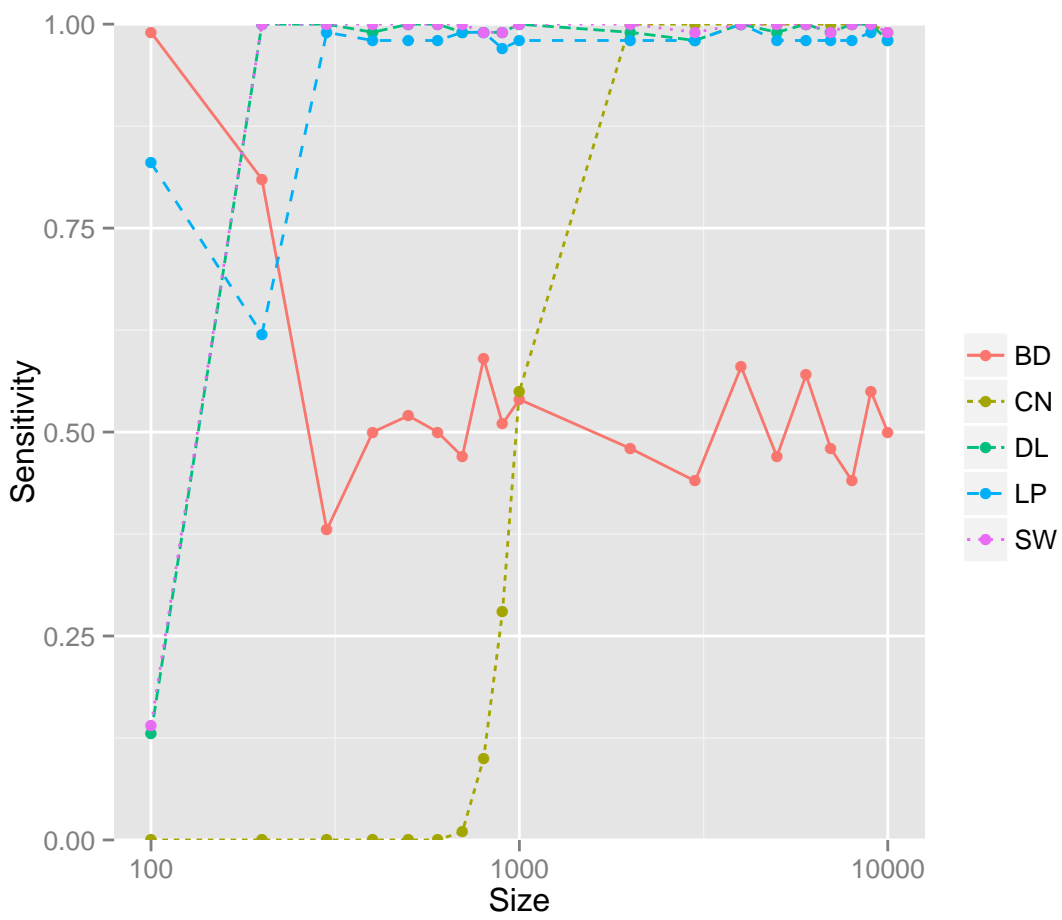
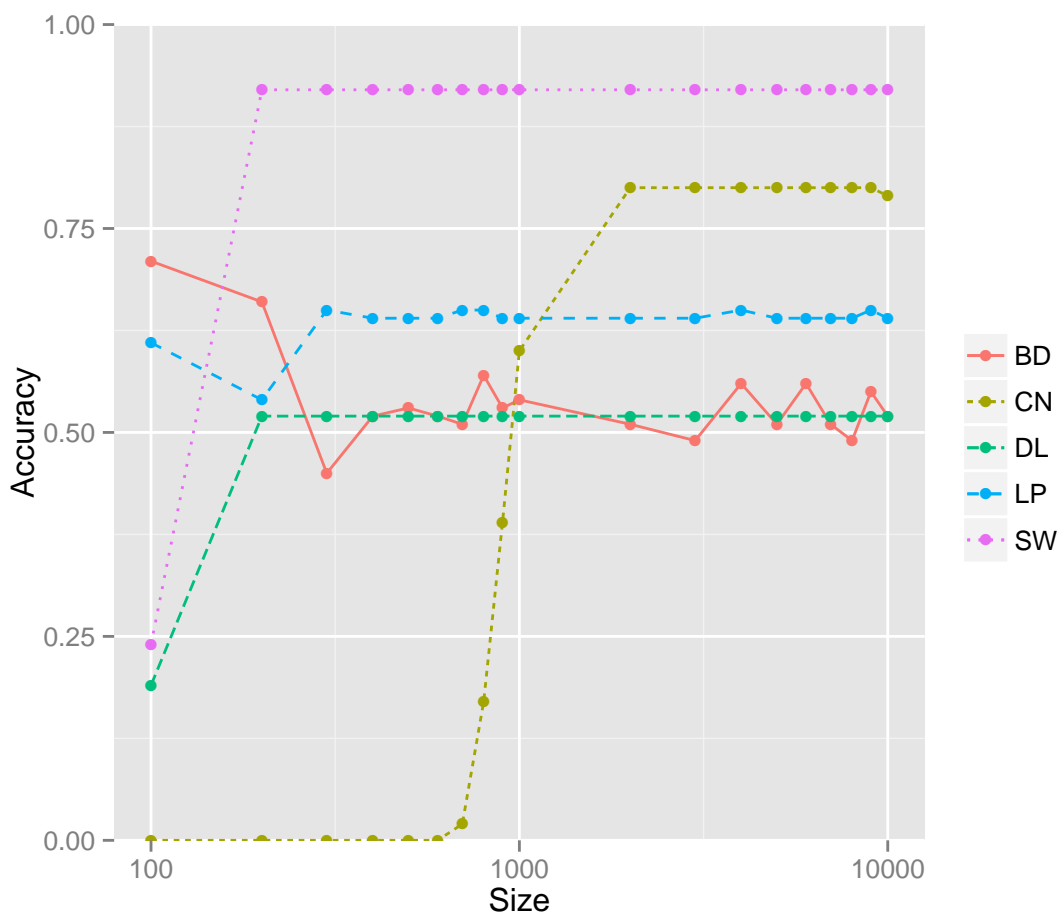

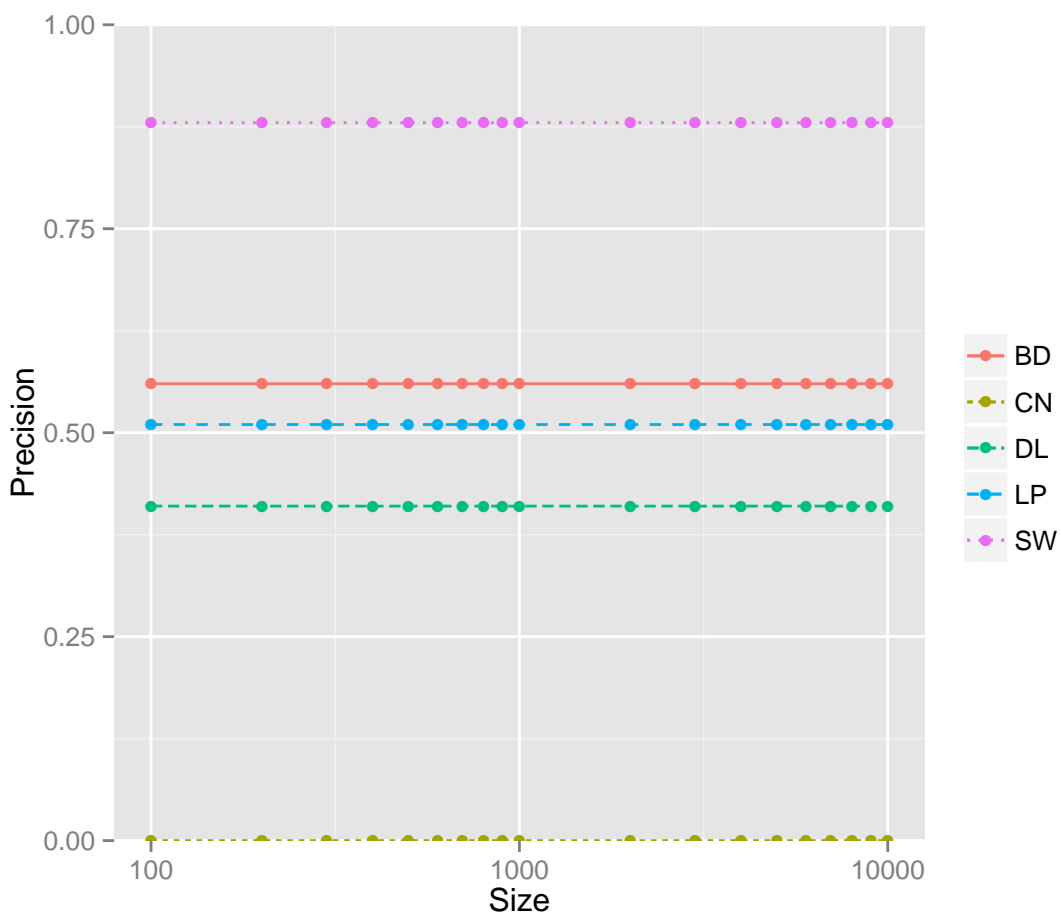
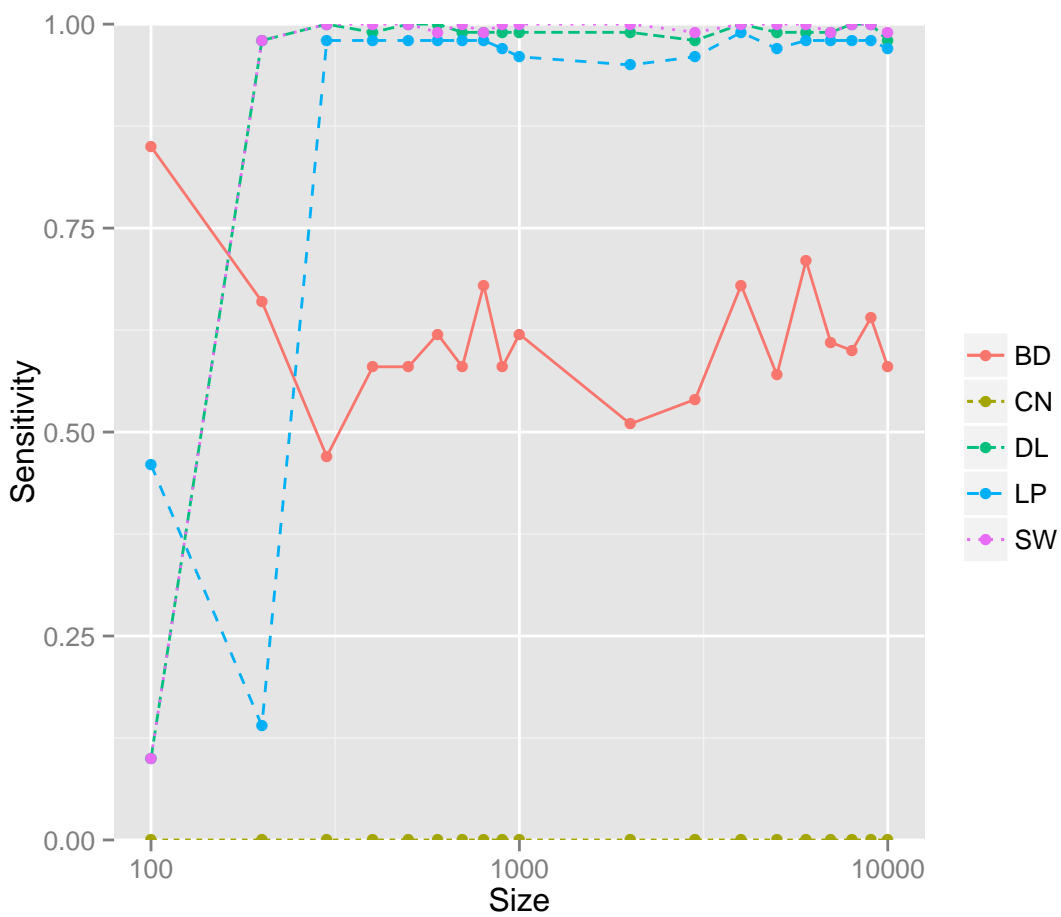
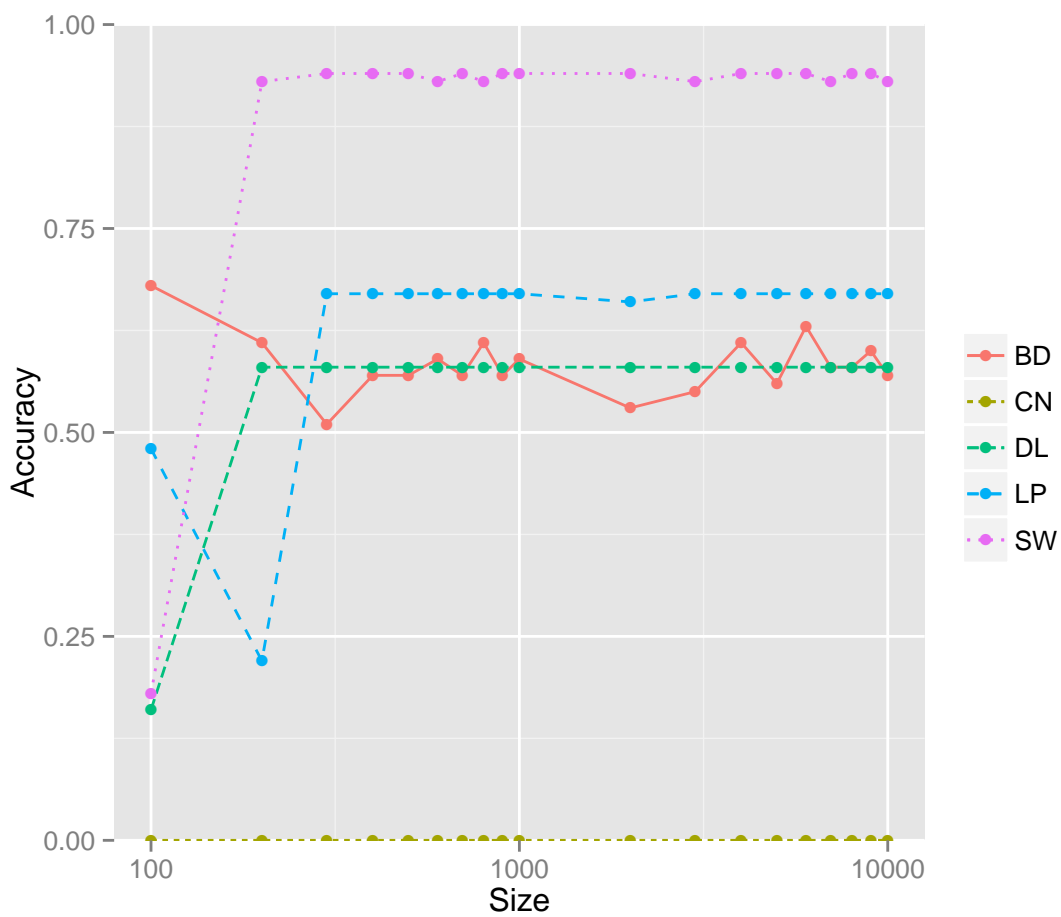

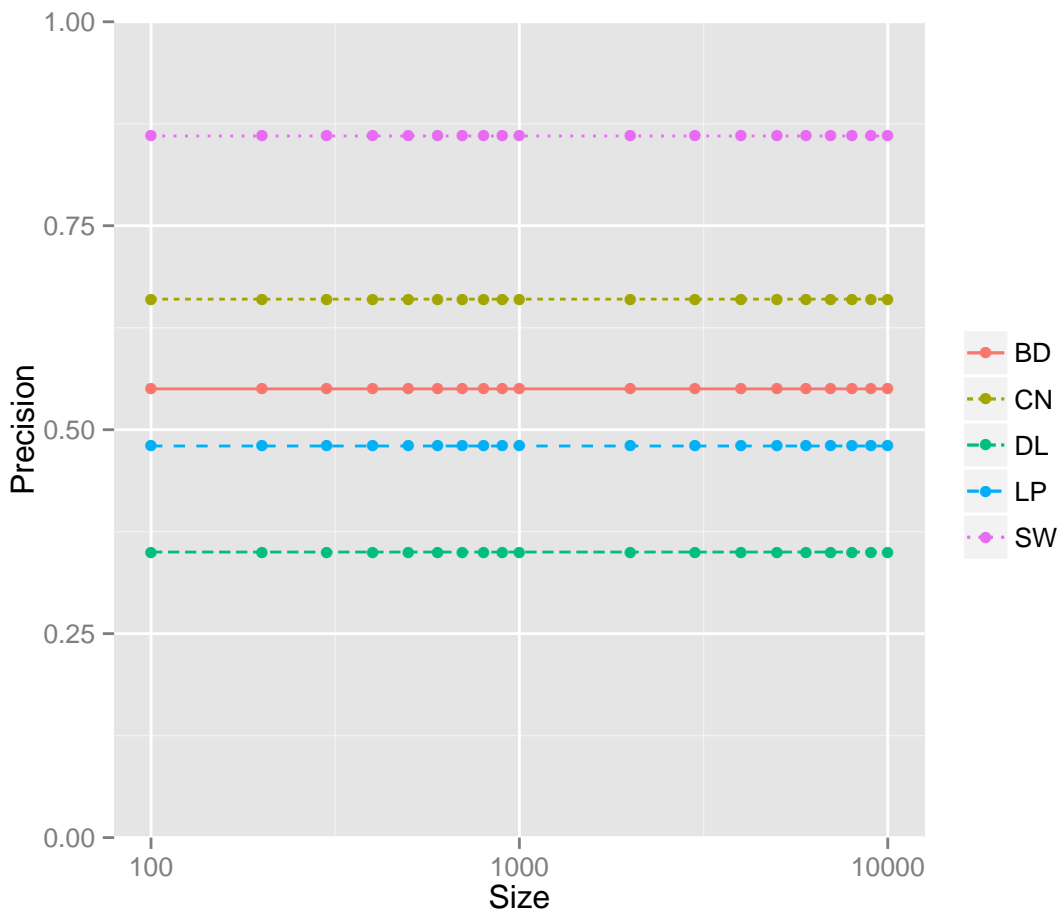
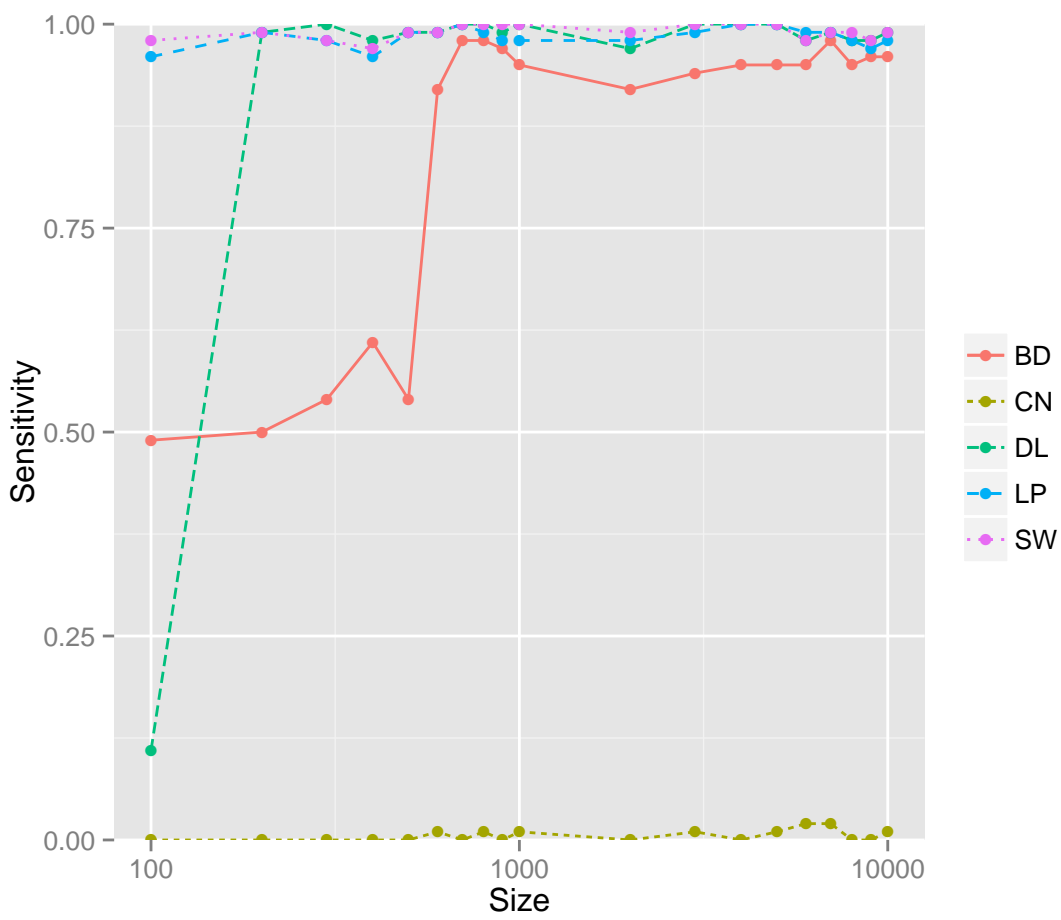
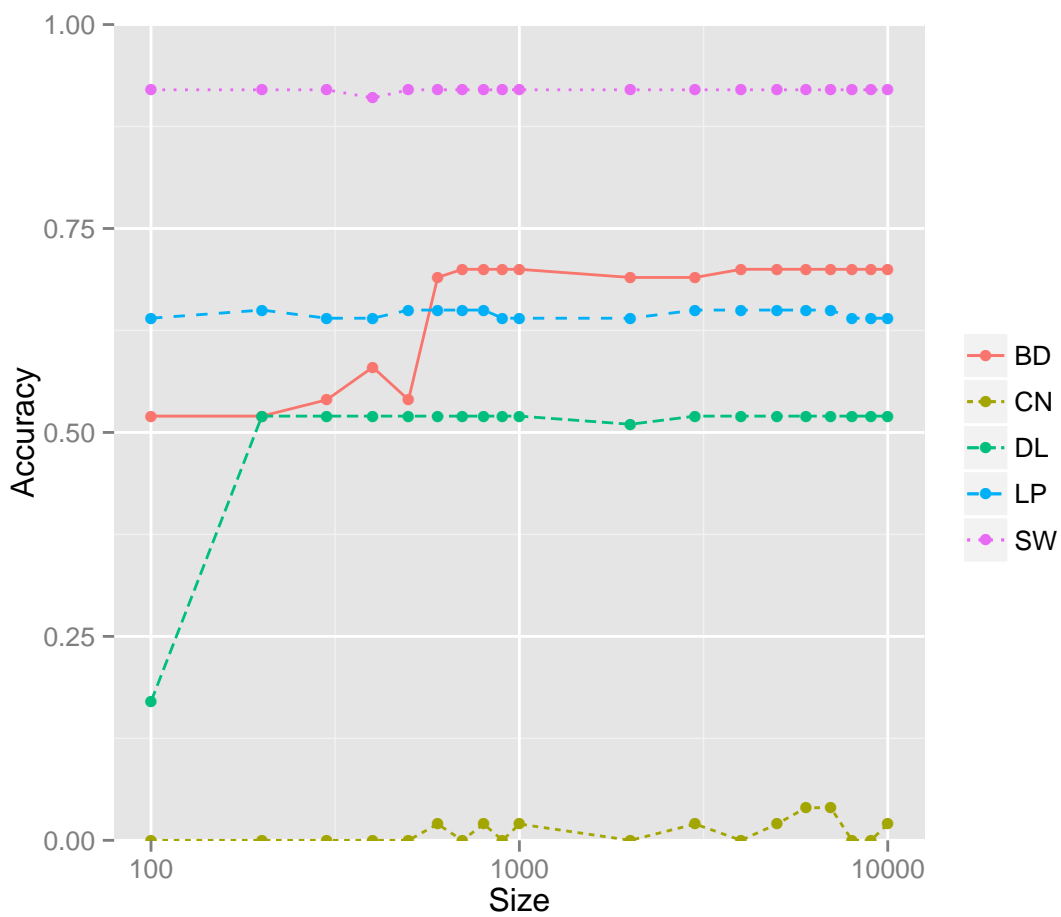

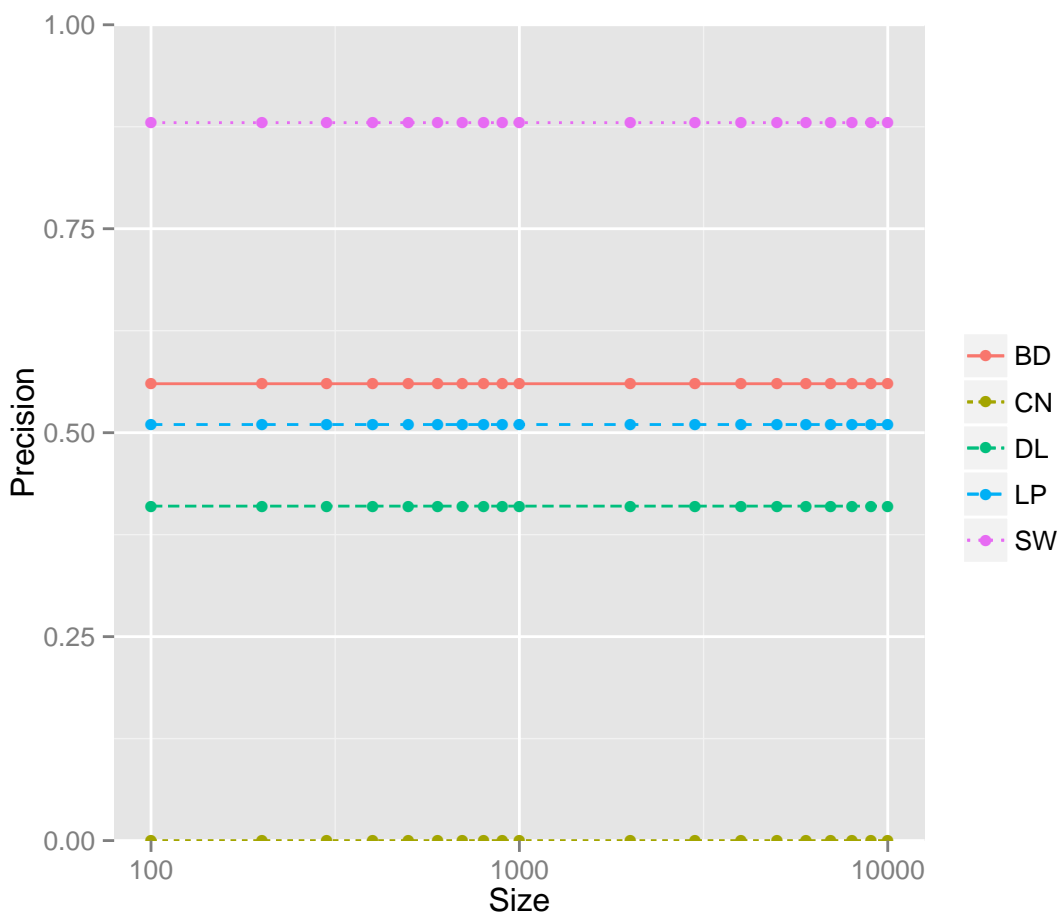
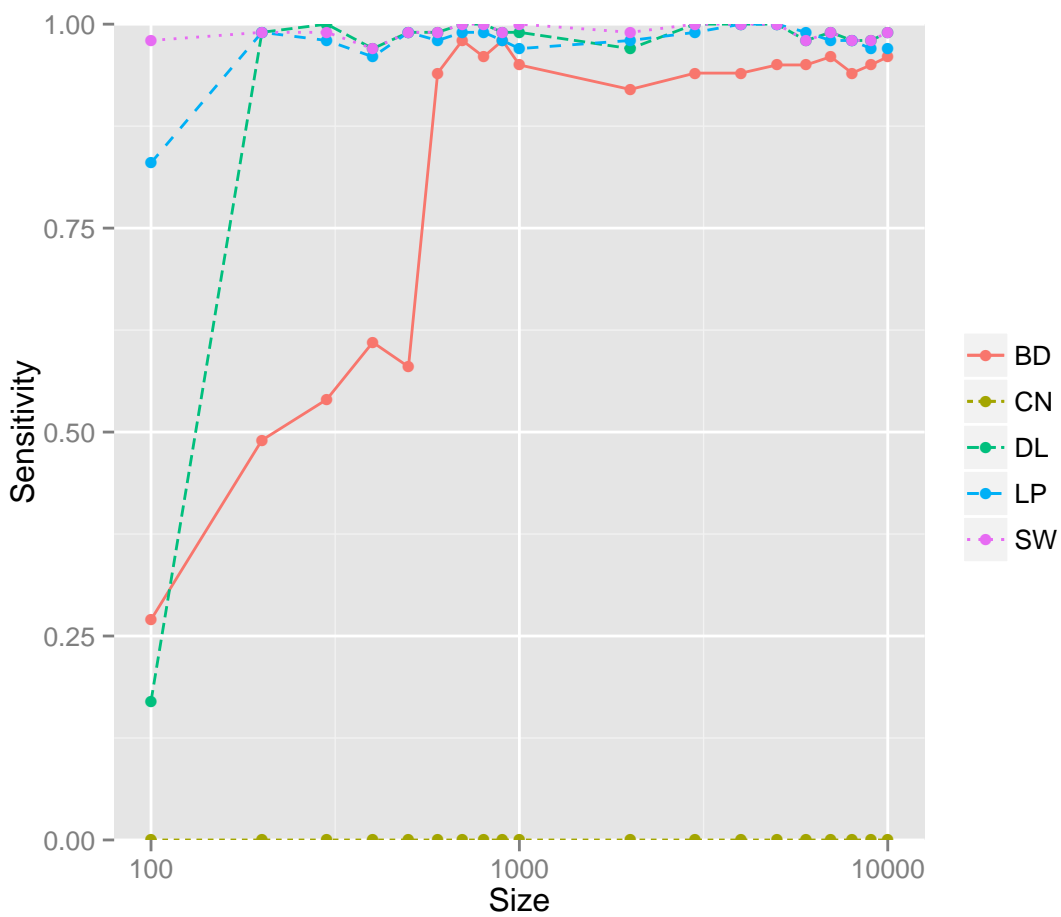
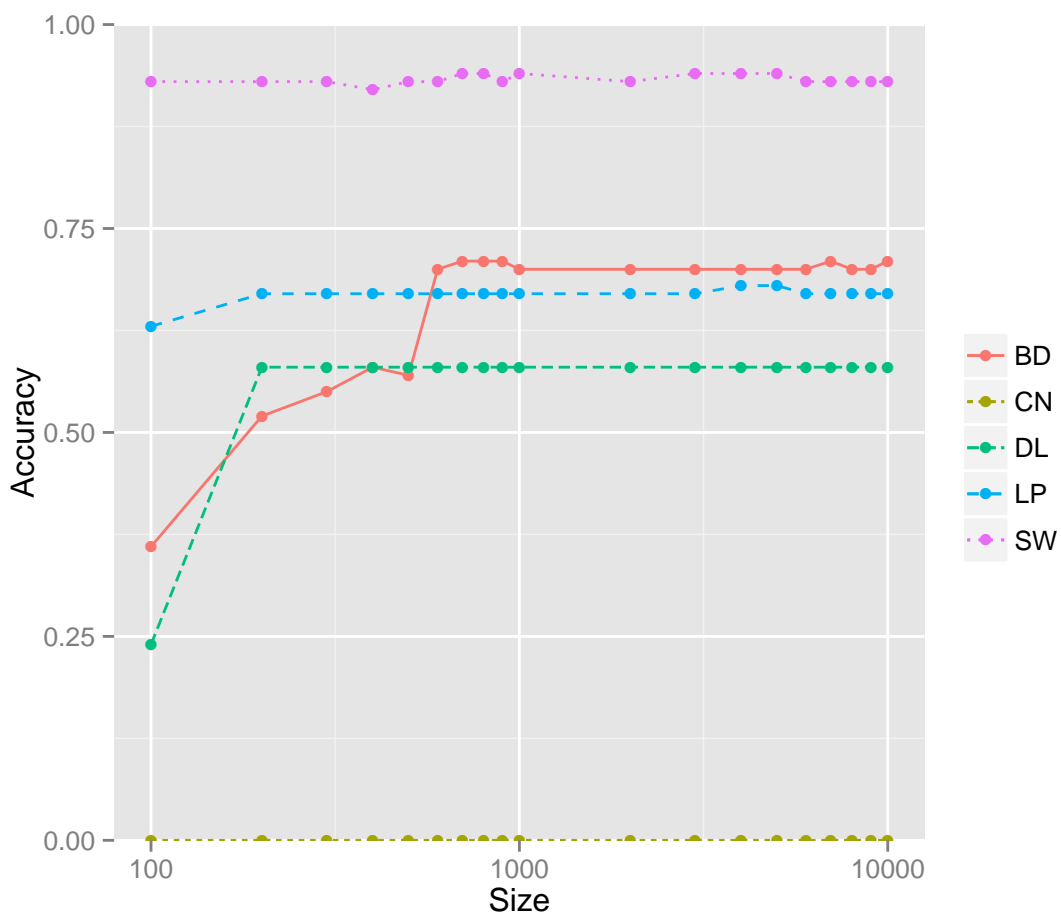

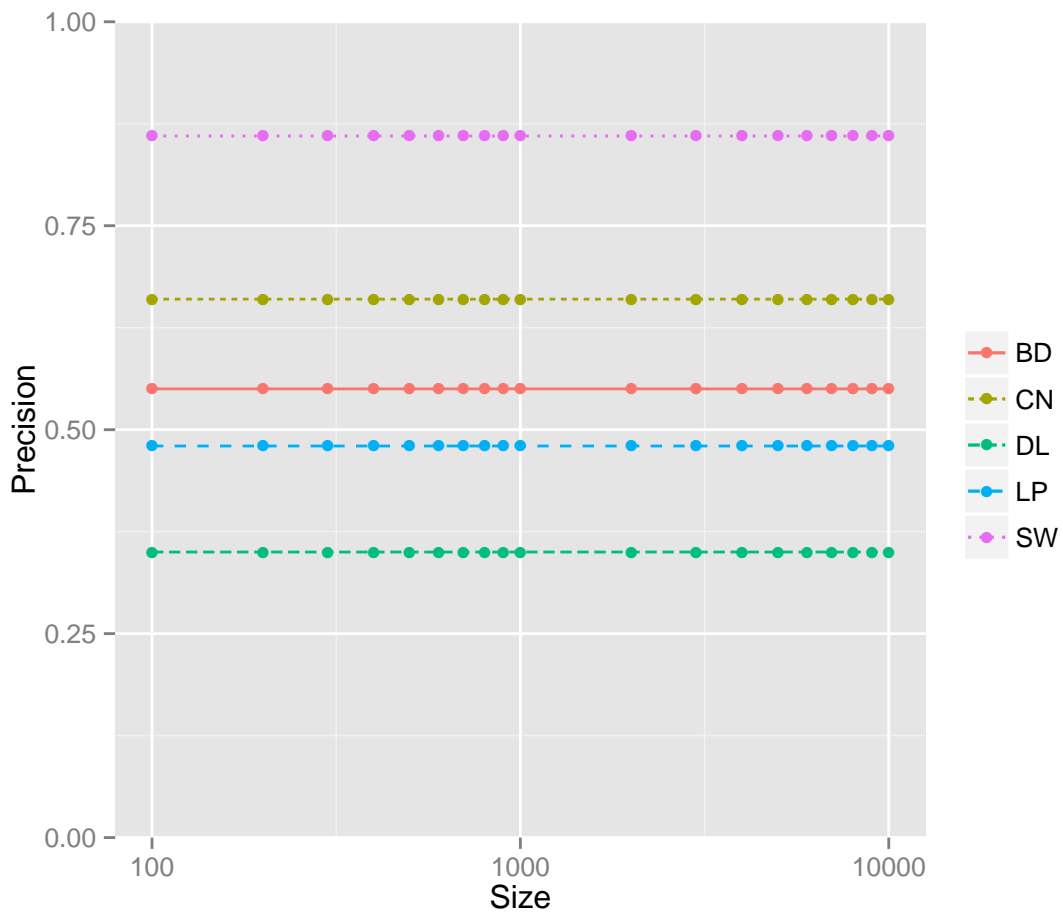
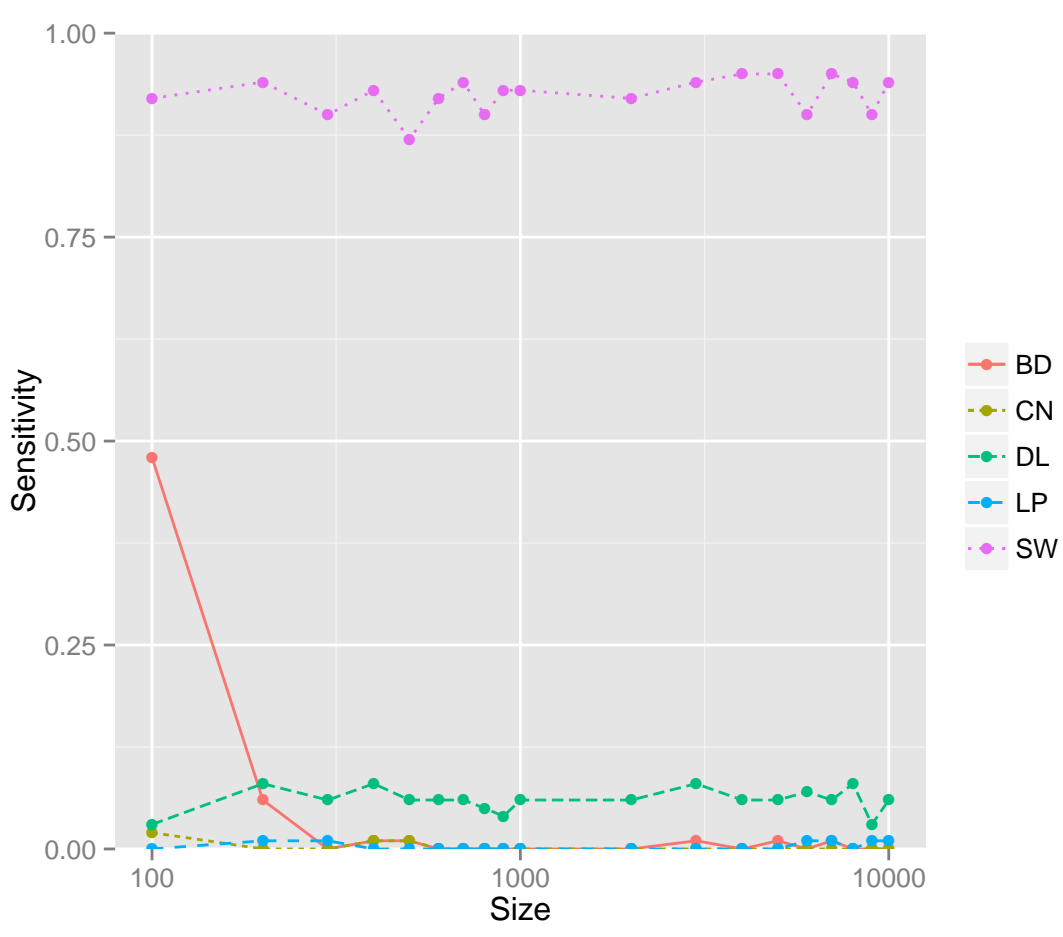
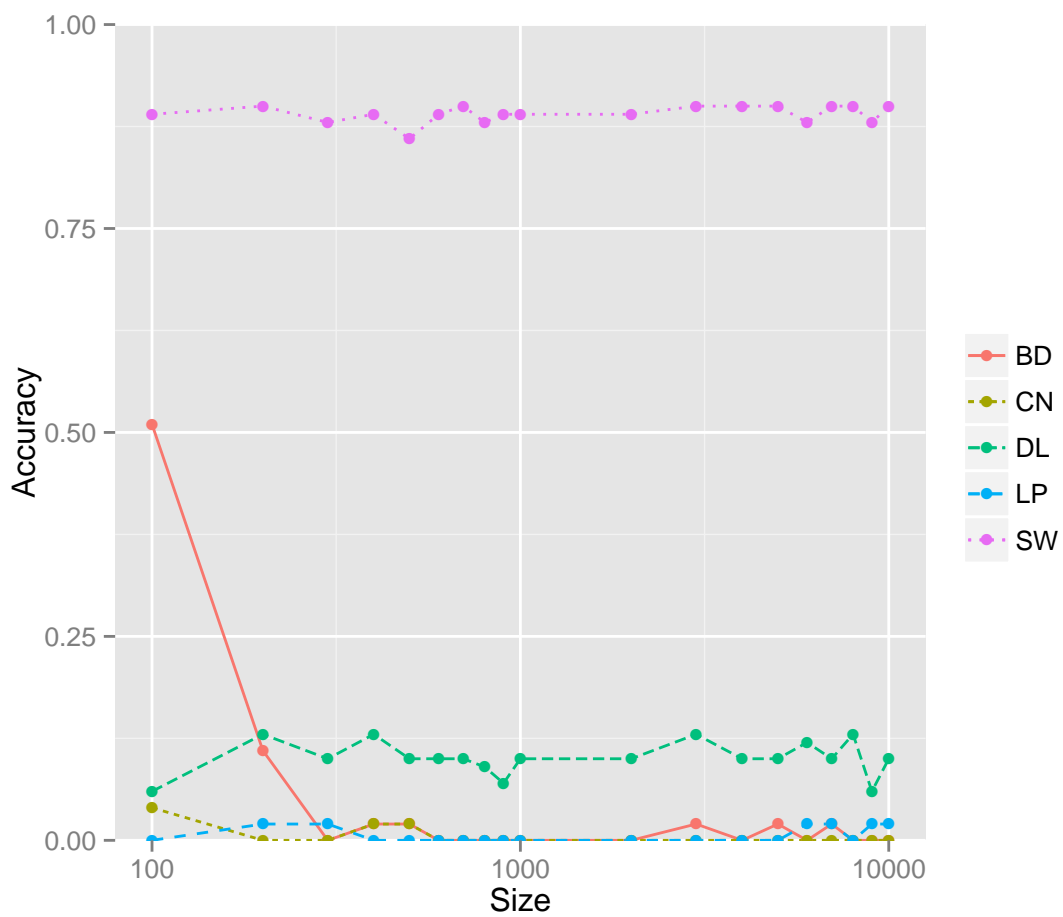

hesize.tri:Sensitivity for tri in heterozygous settings

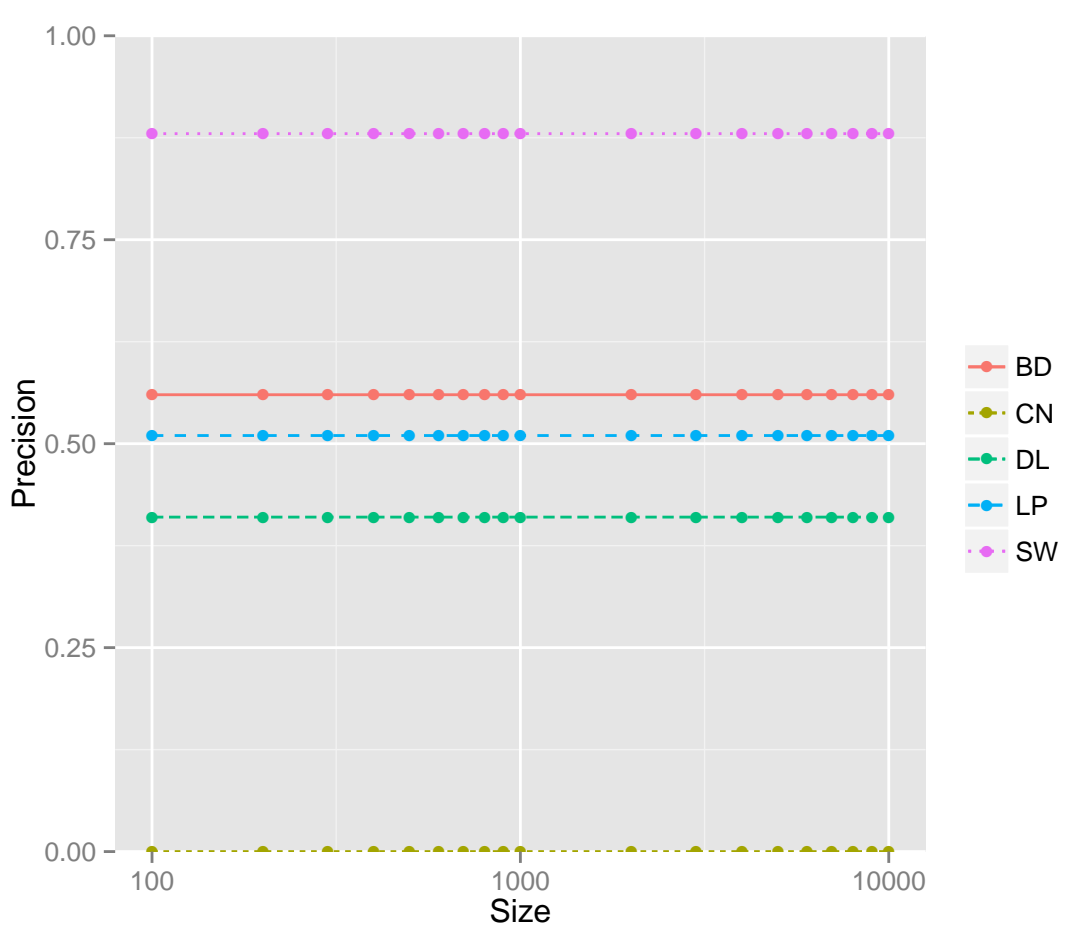
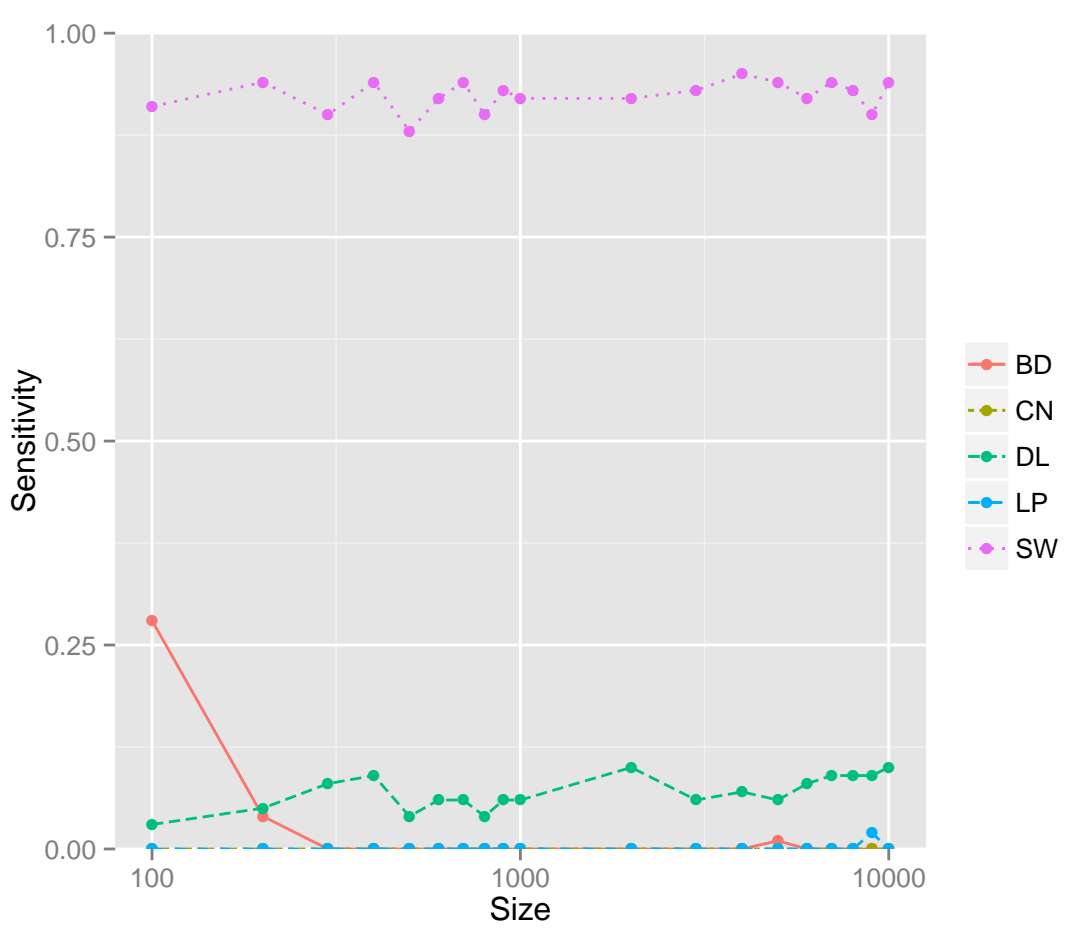
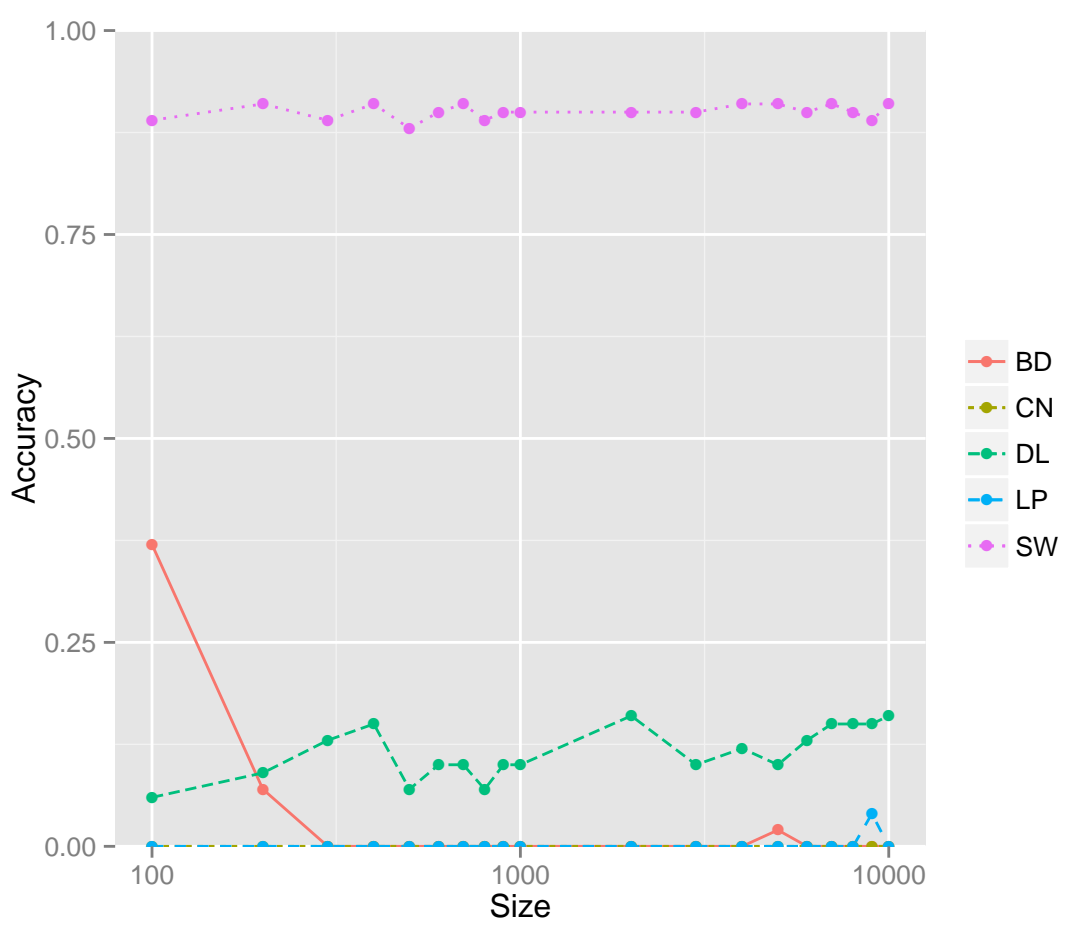



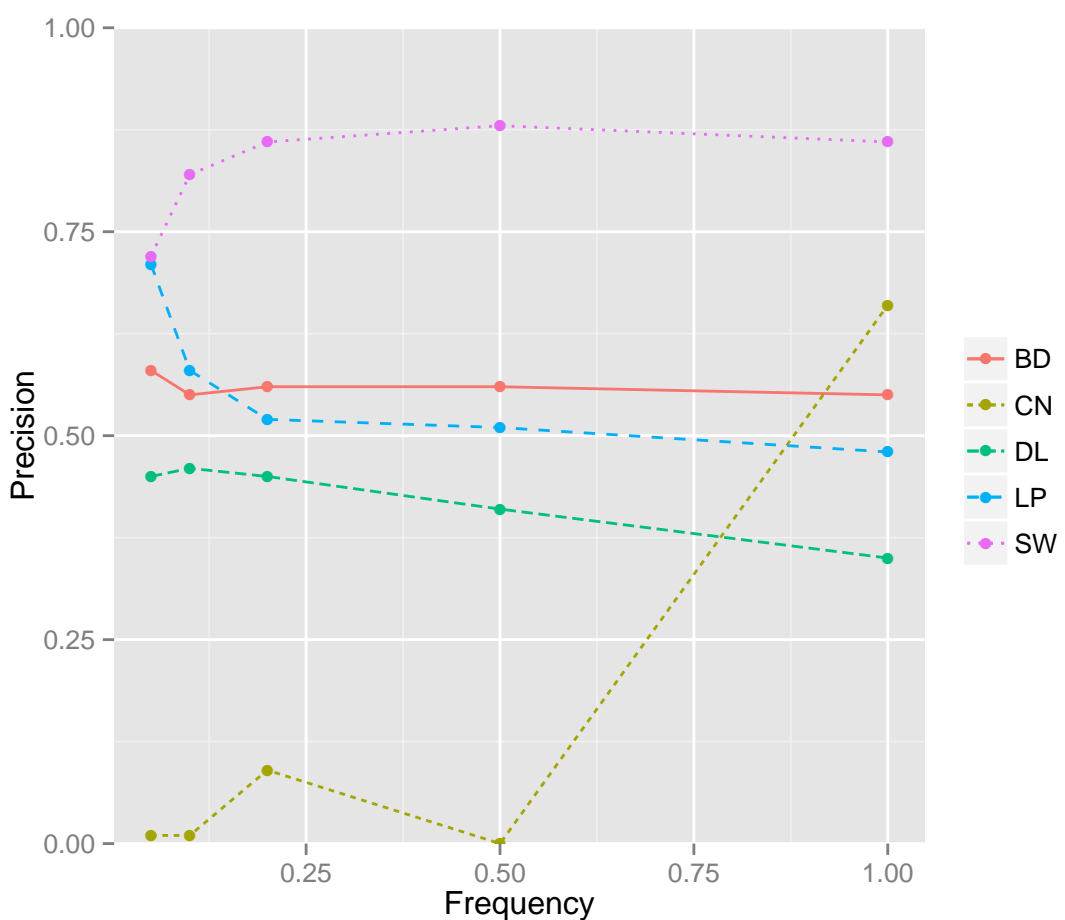
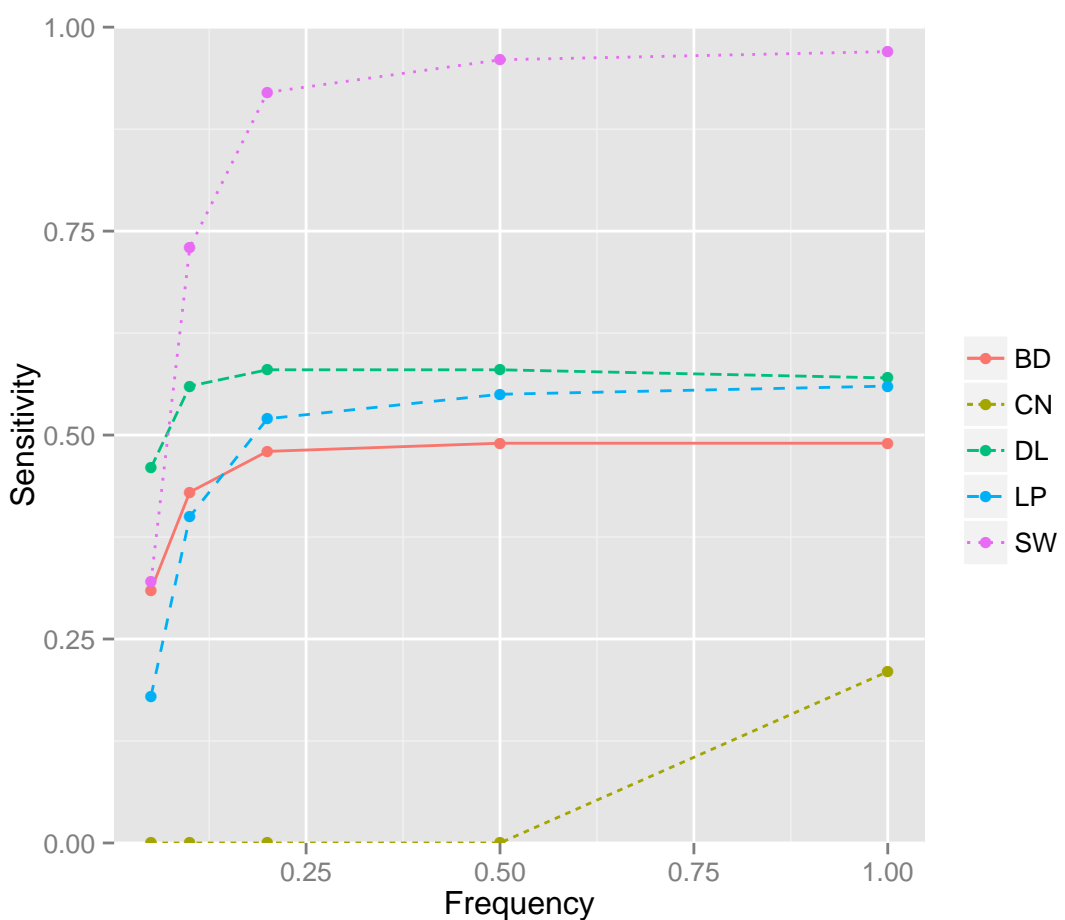
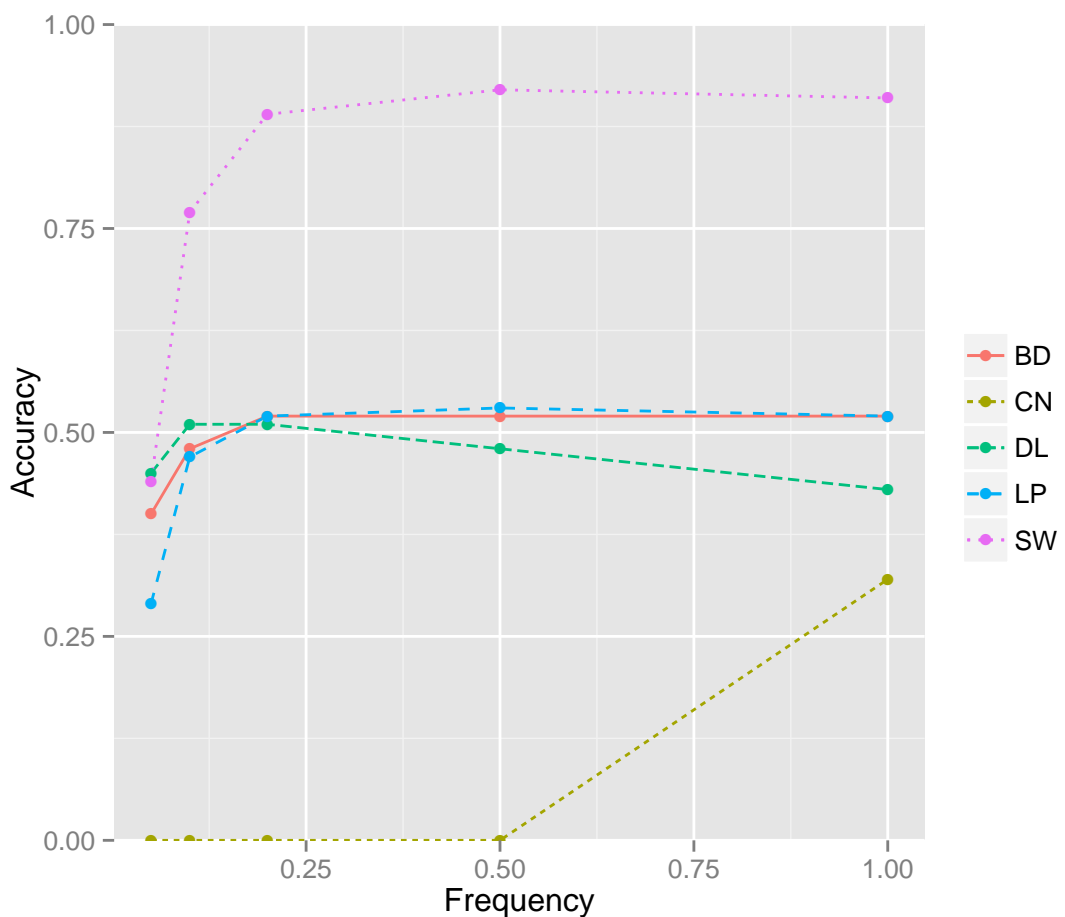

cvg.all:Accuracy, Precision and Sensitivity for all vs coverage (c)

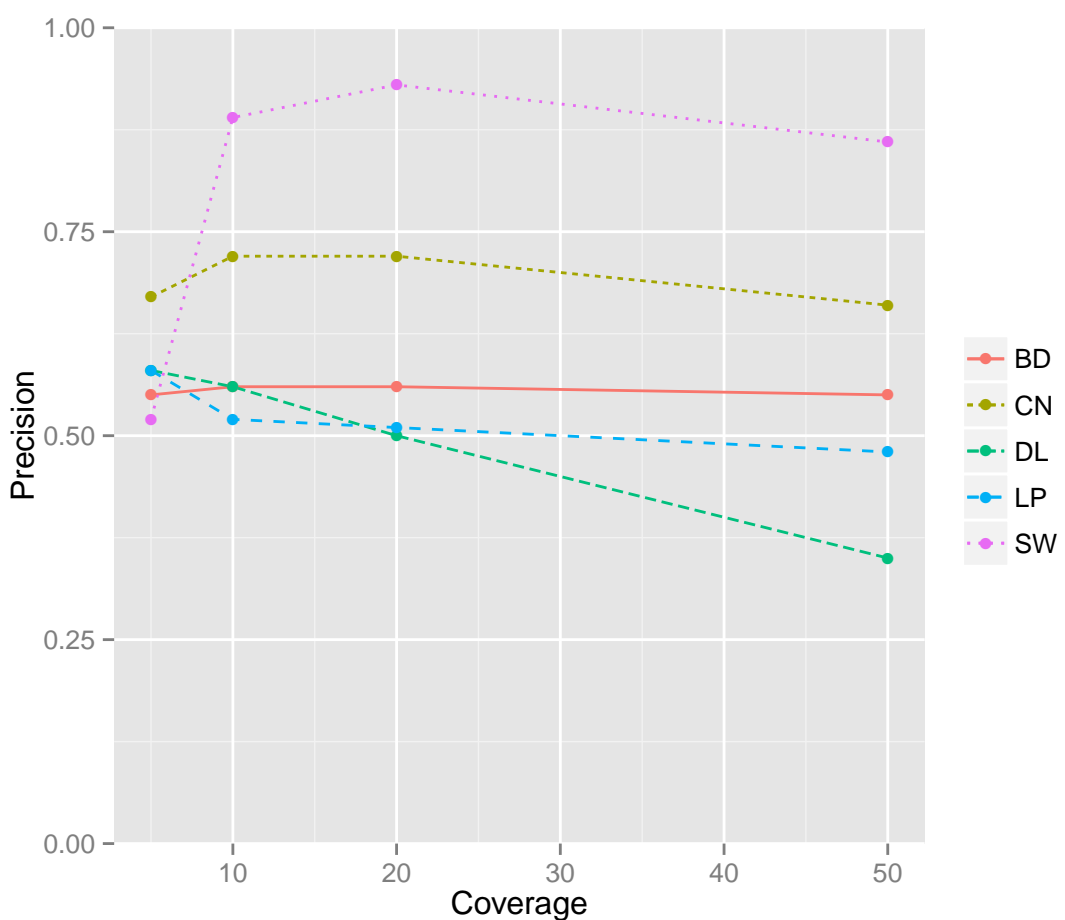
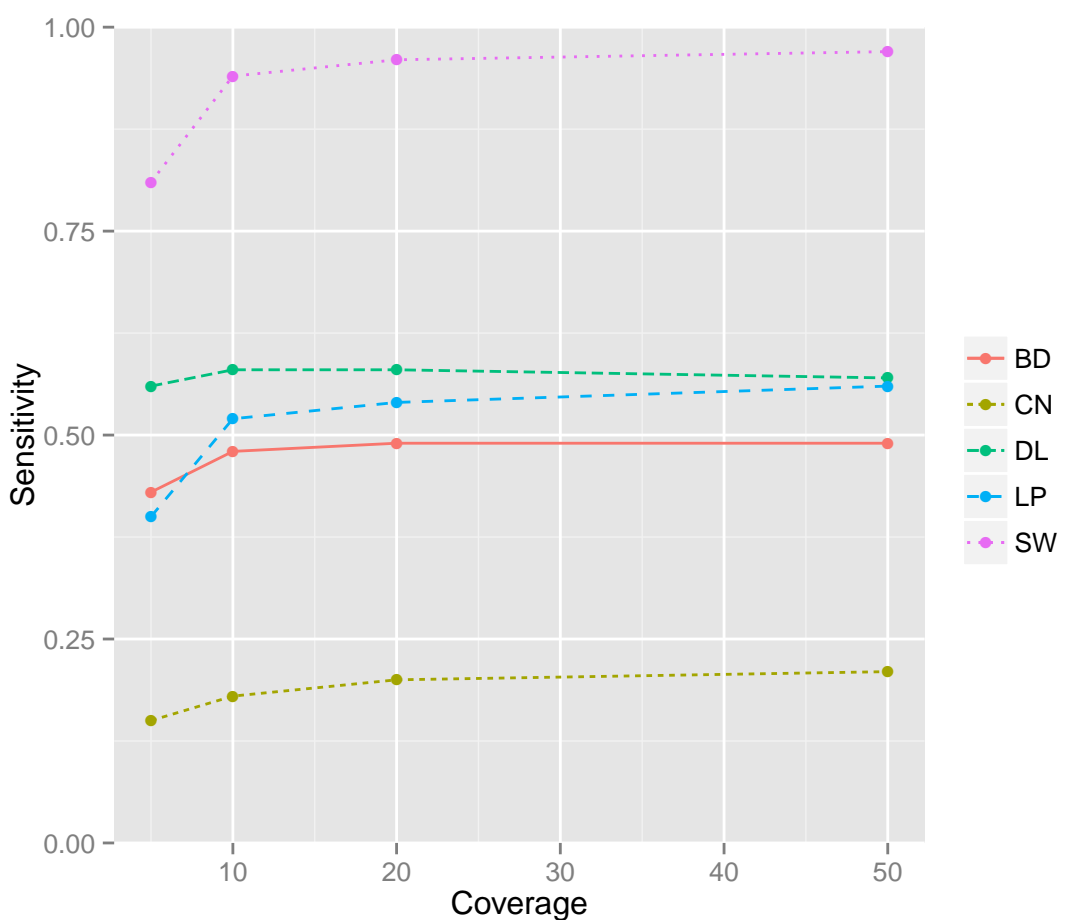
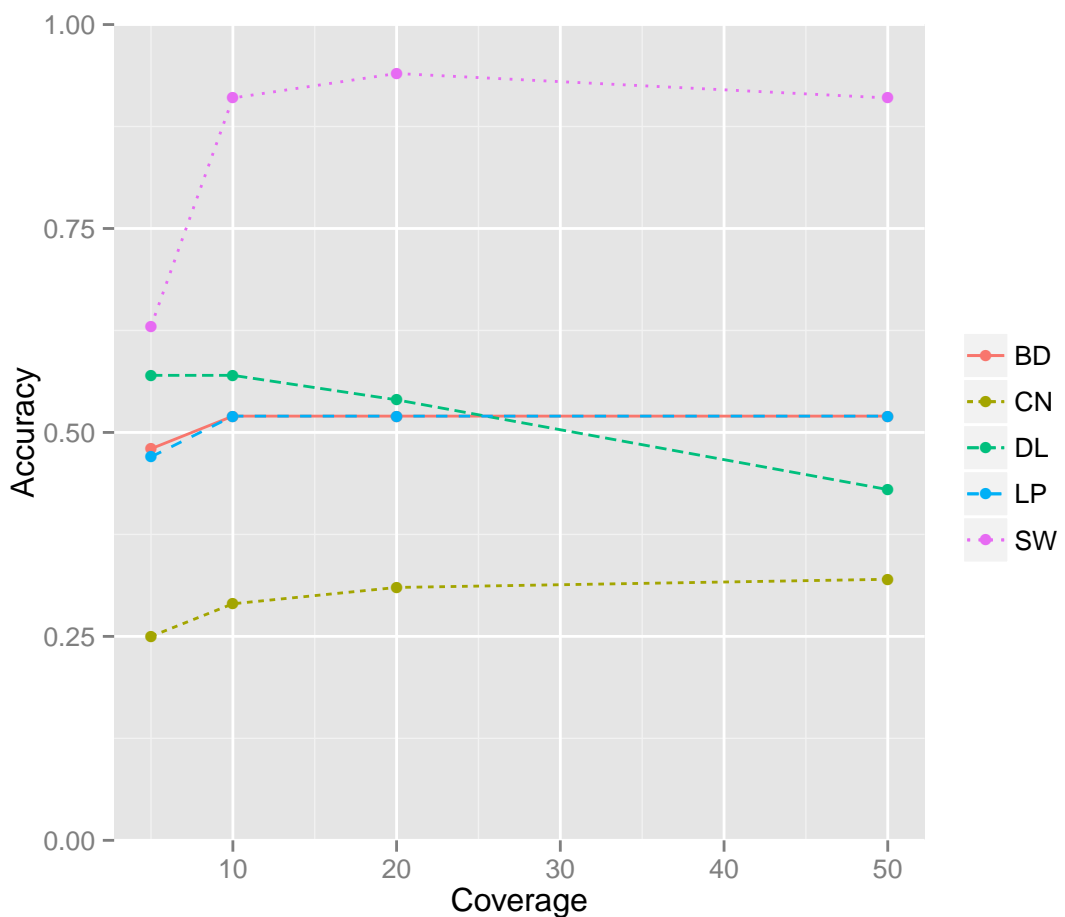

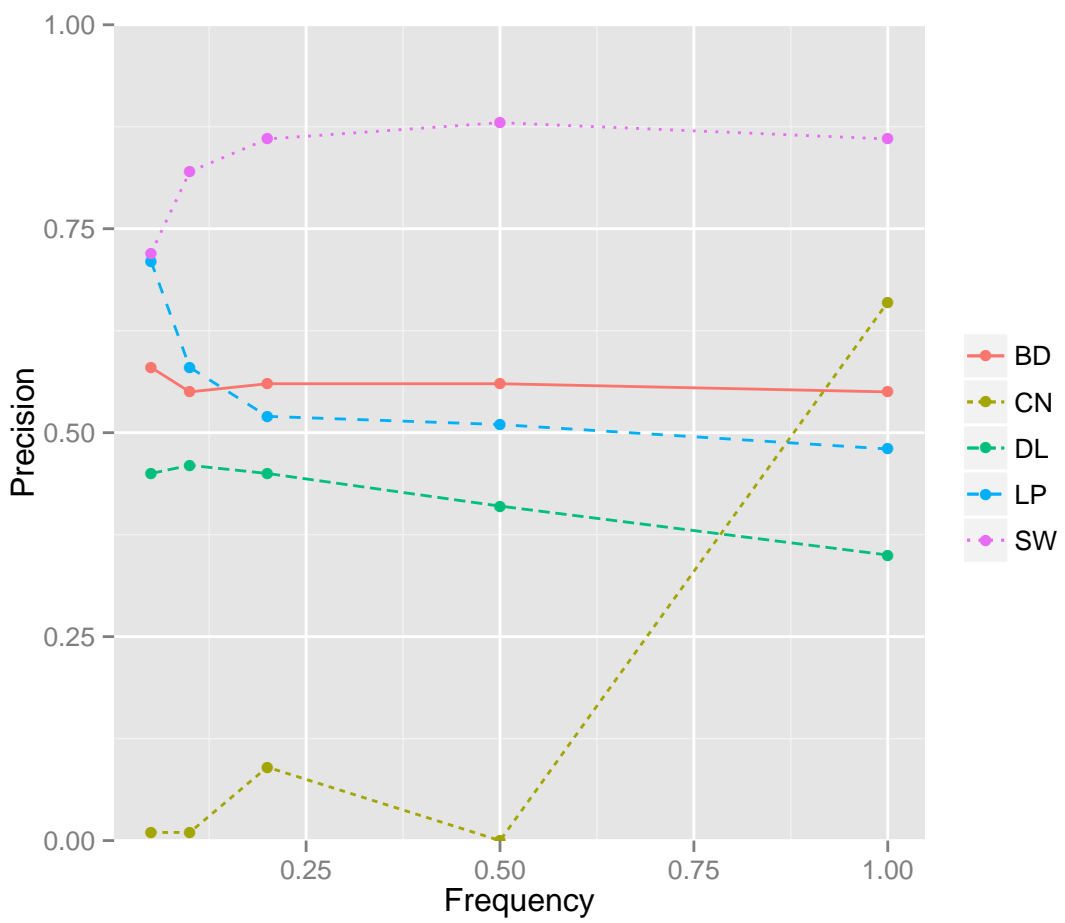
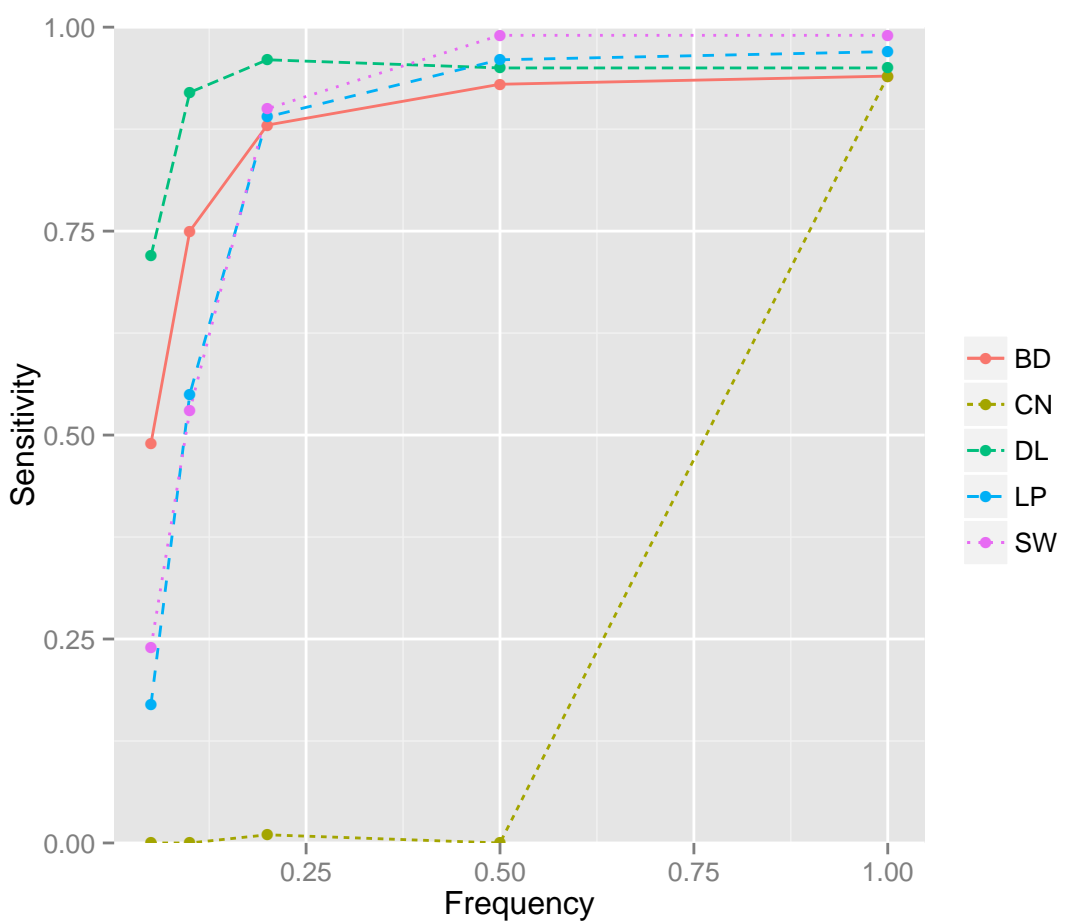
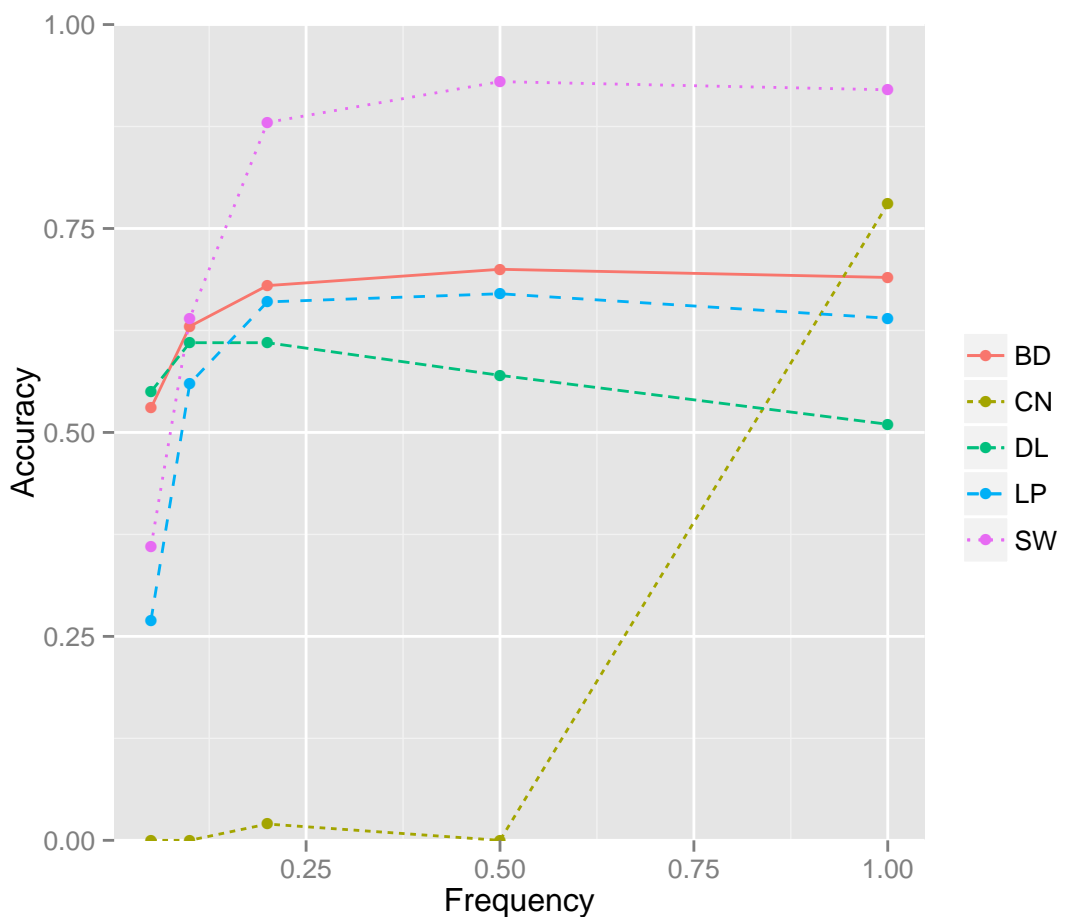

cvq.del:Accuracy, Precision and Sensitivity for del vs coverage (c)

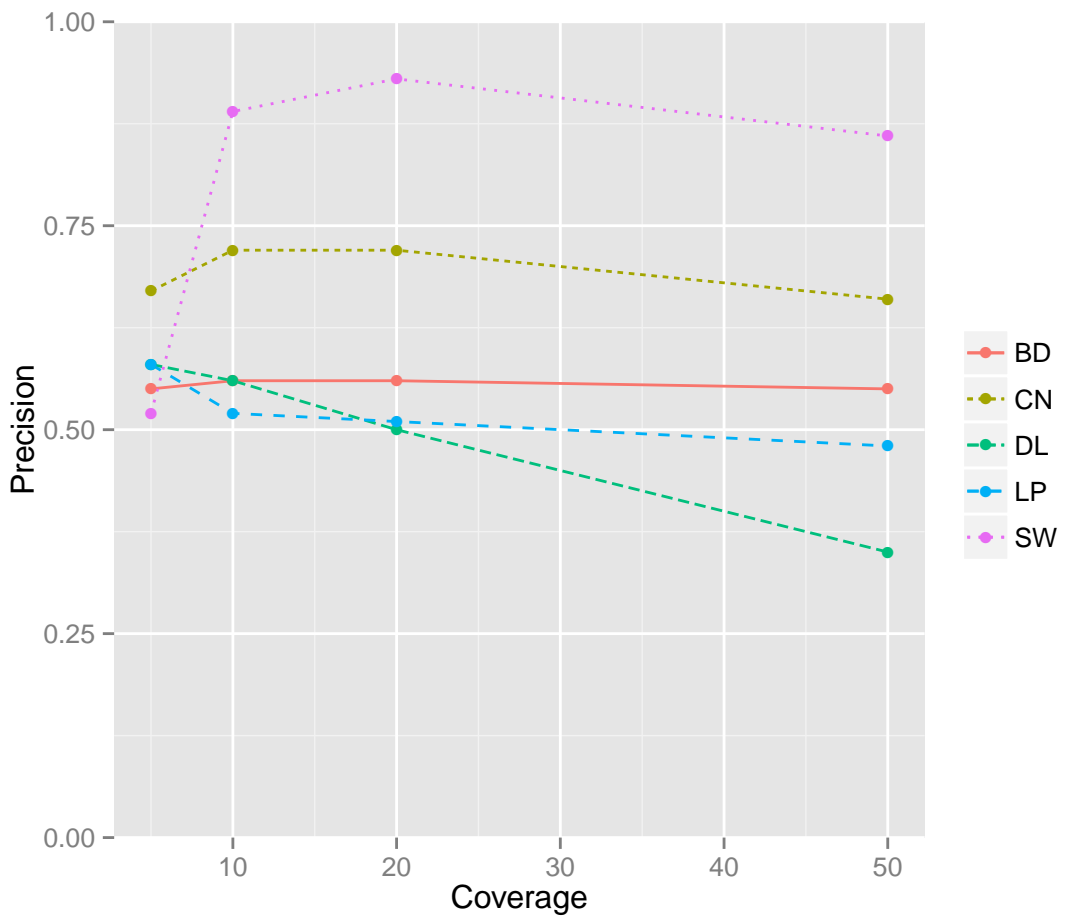
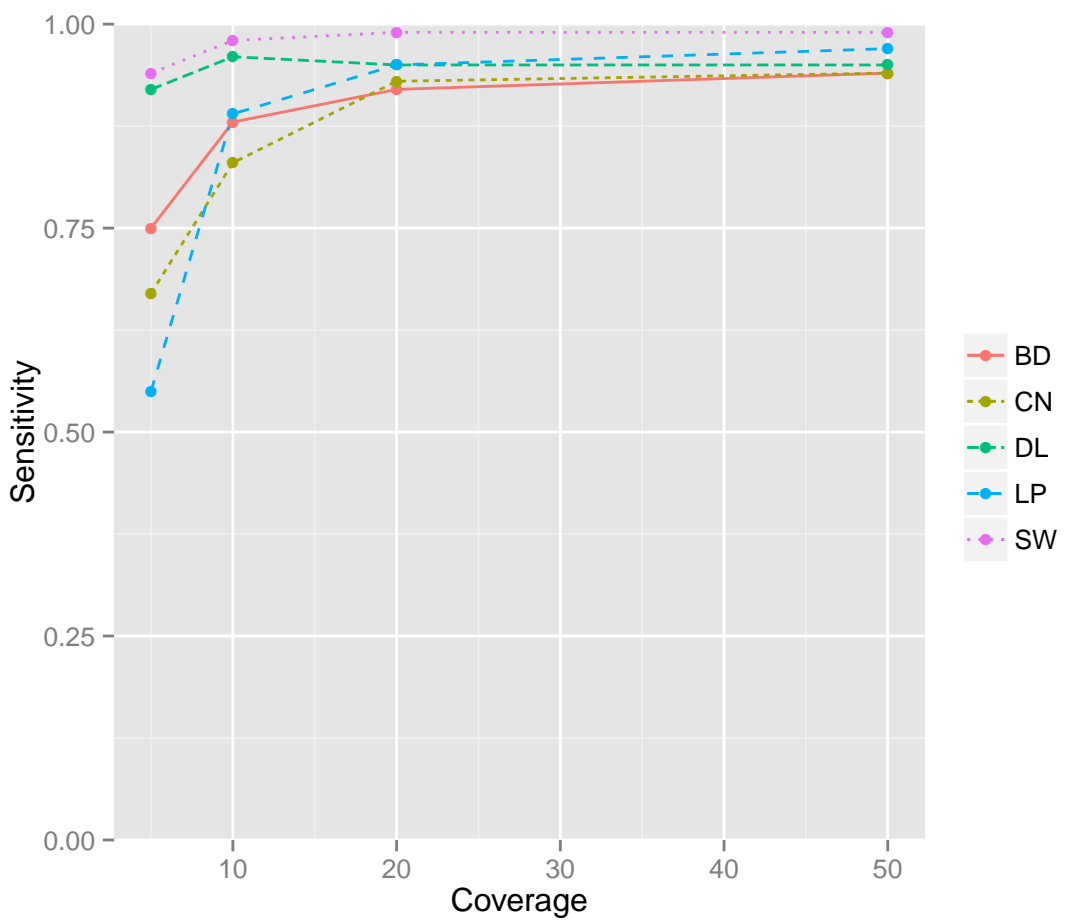
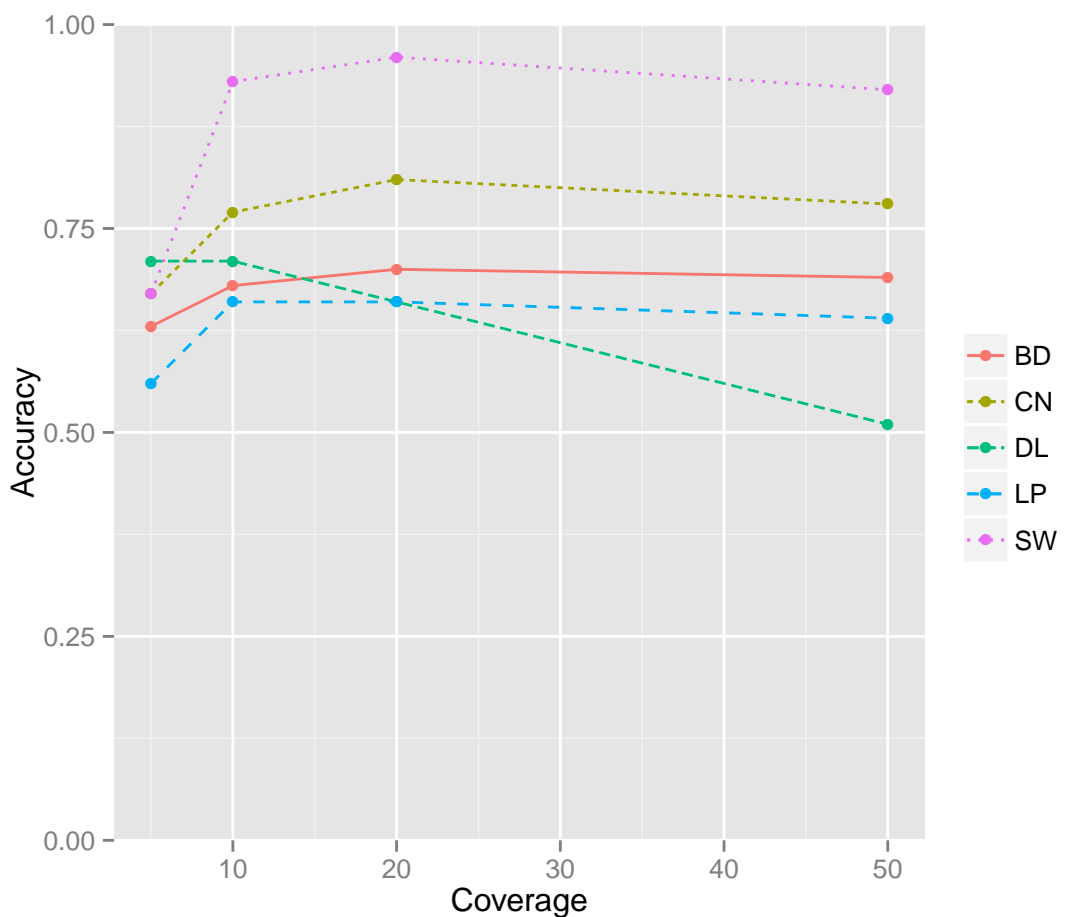

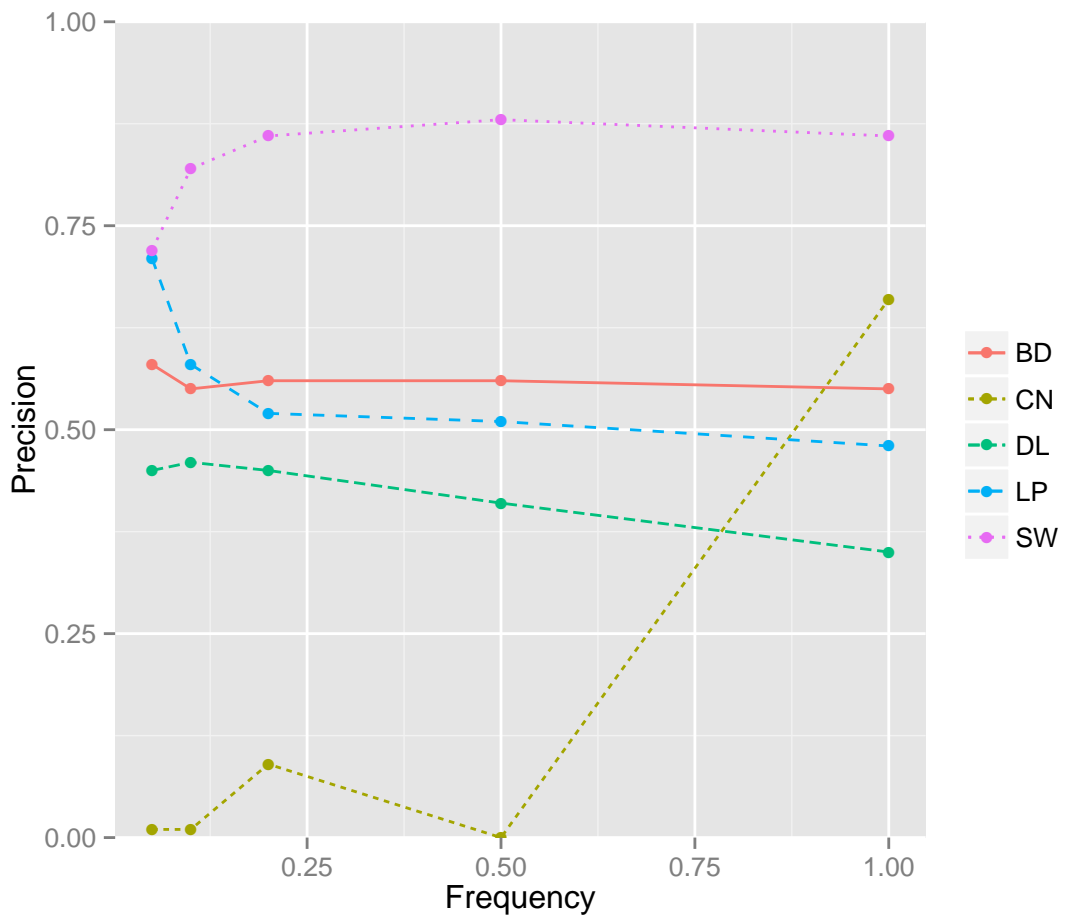
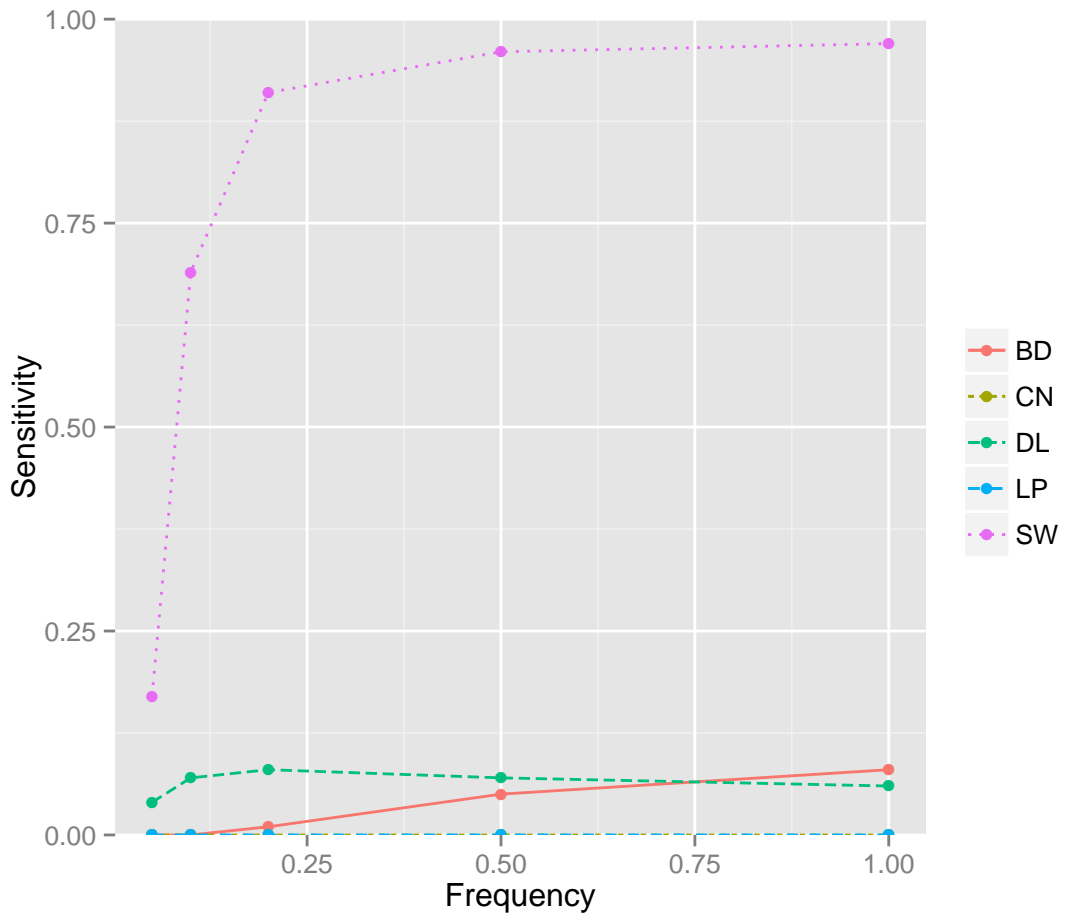
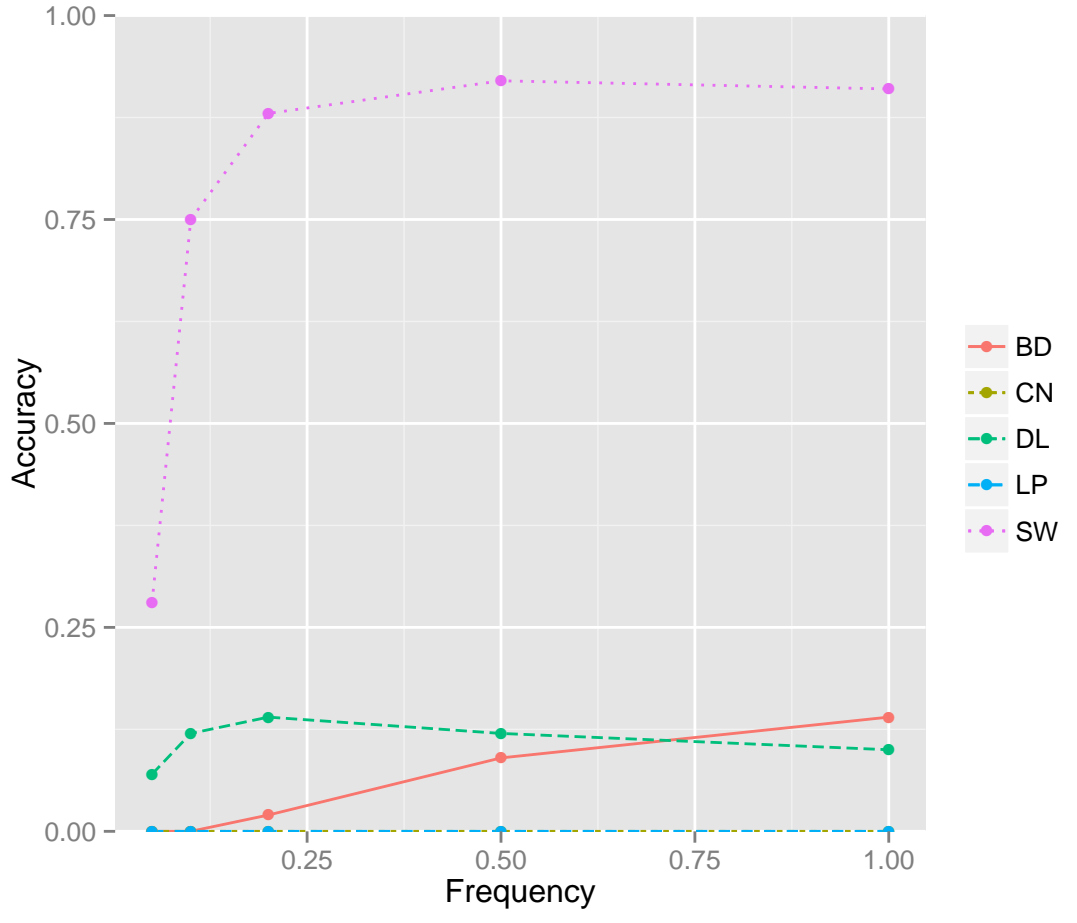

cvf.fin:Accuracy, Precision and Sensitivity for fin vs coverage (c)

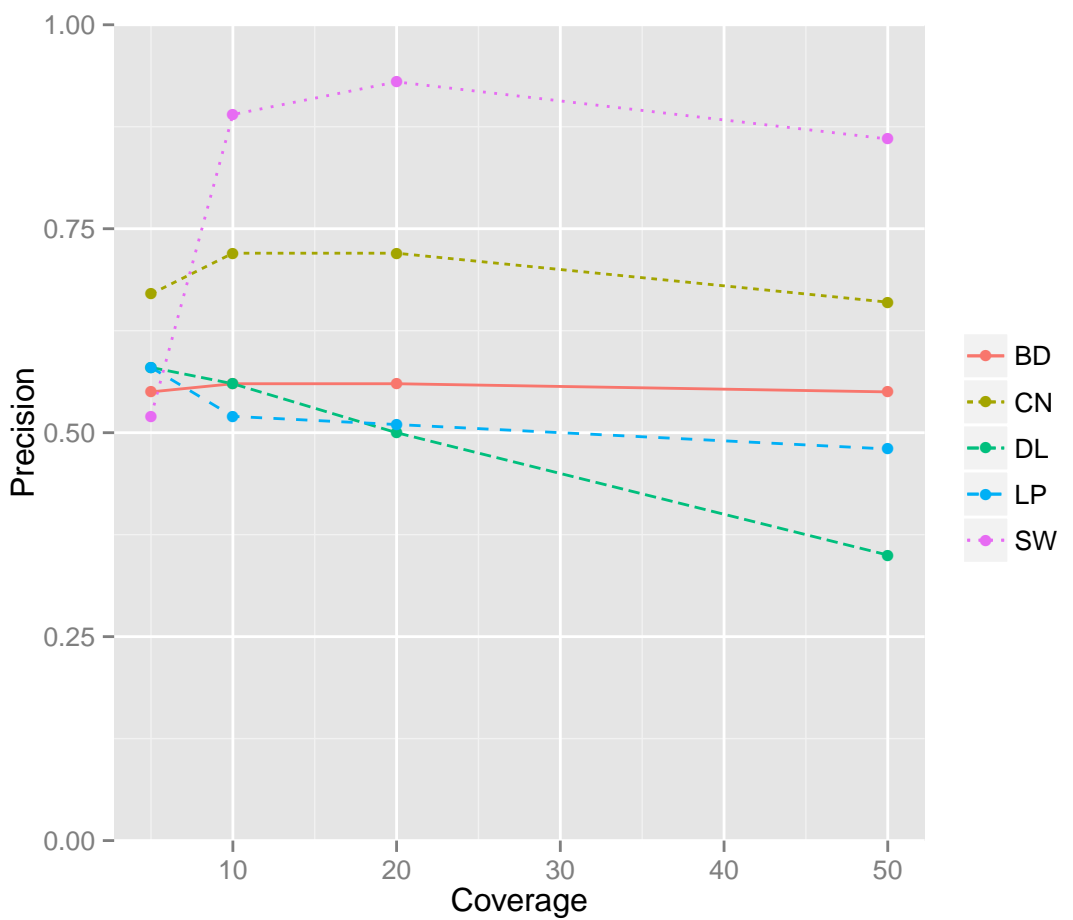
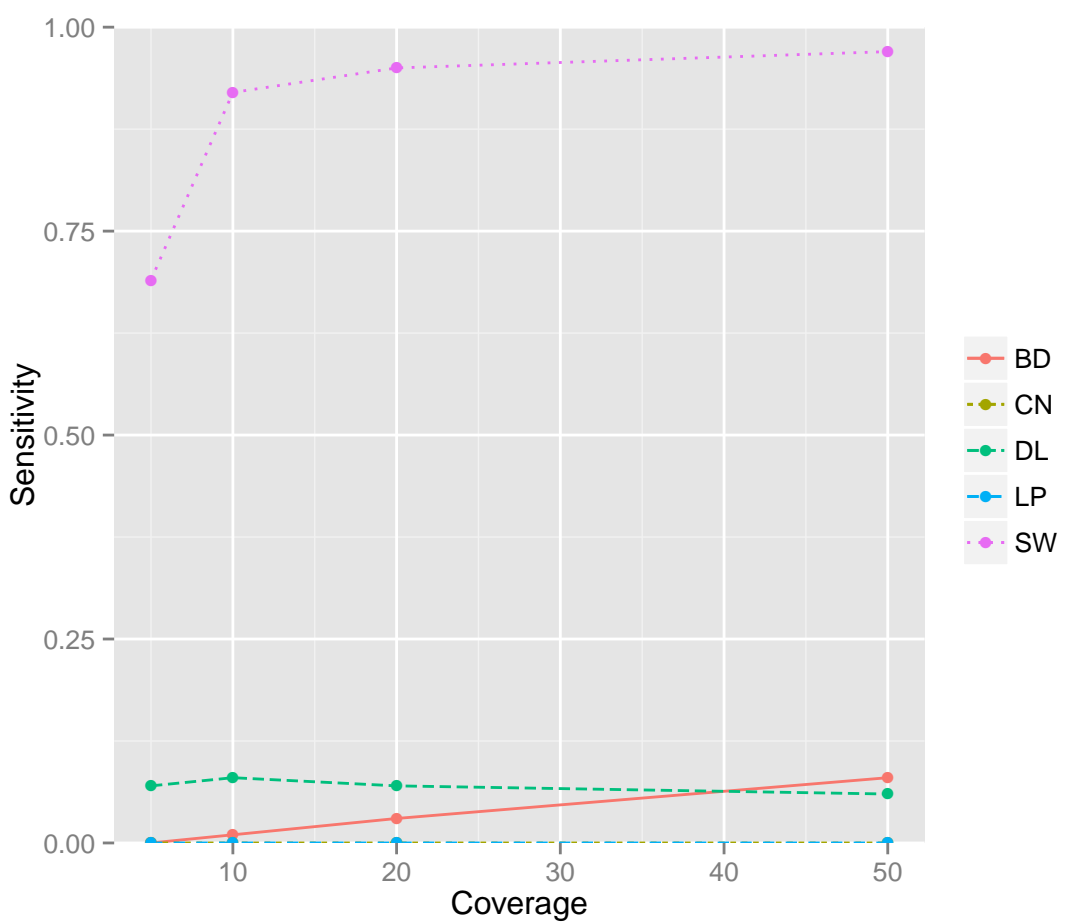
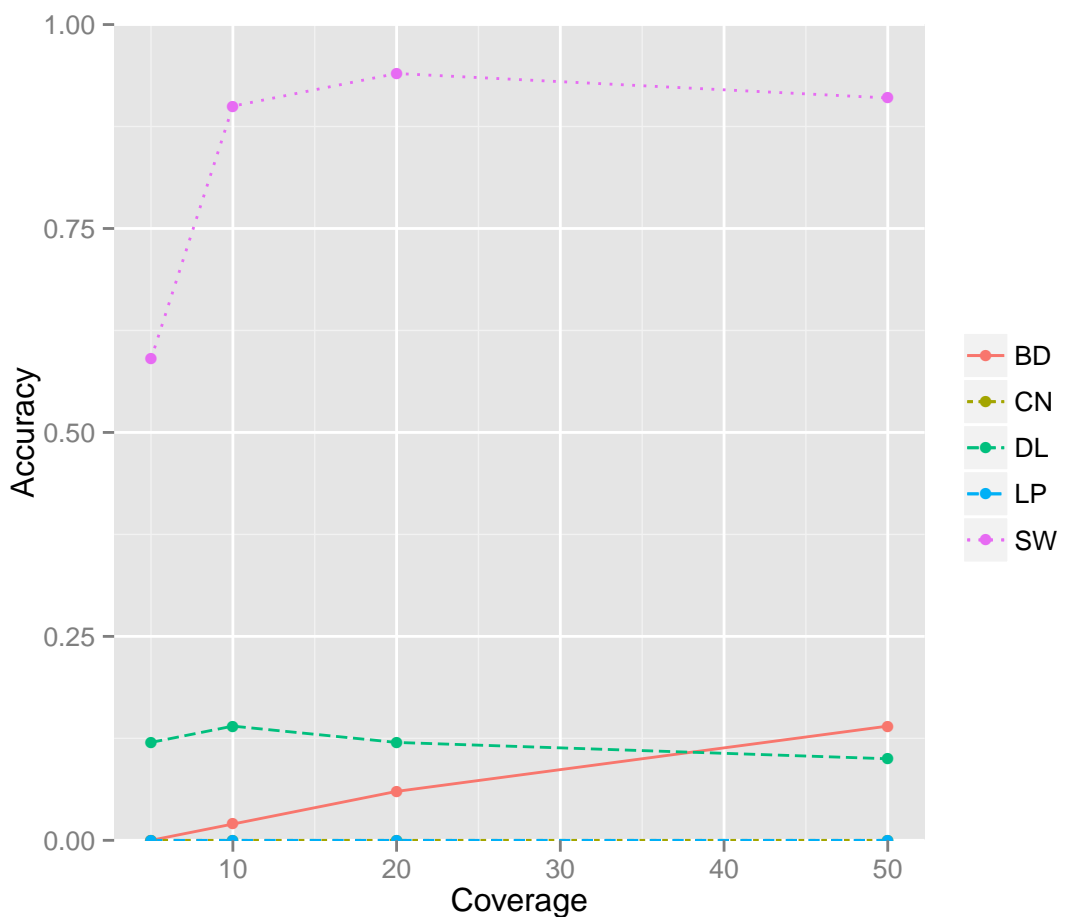

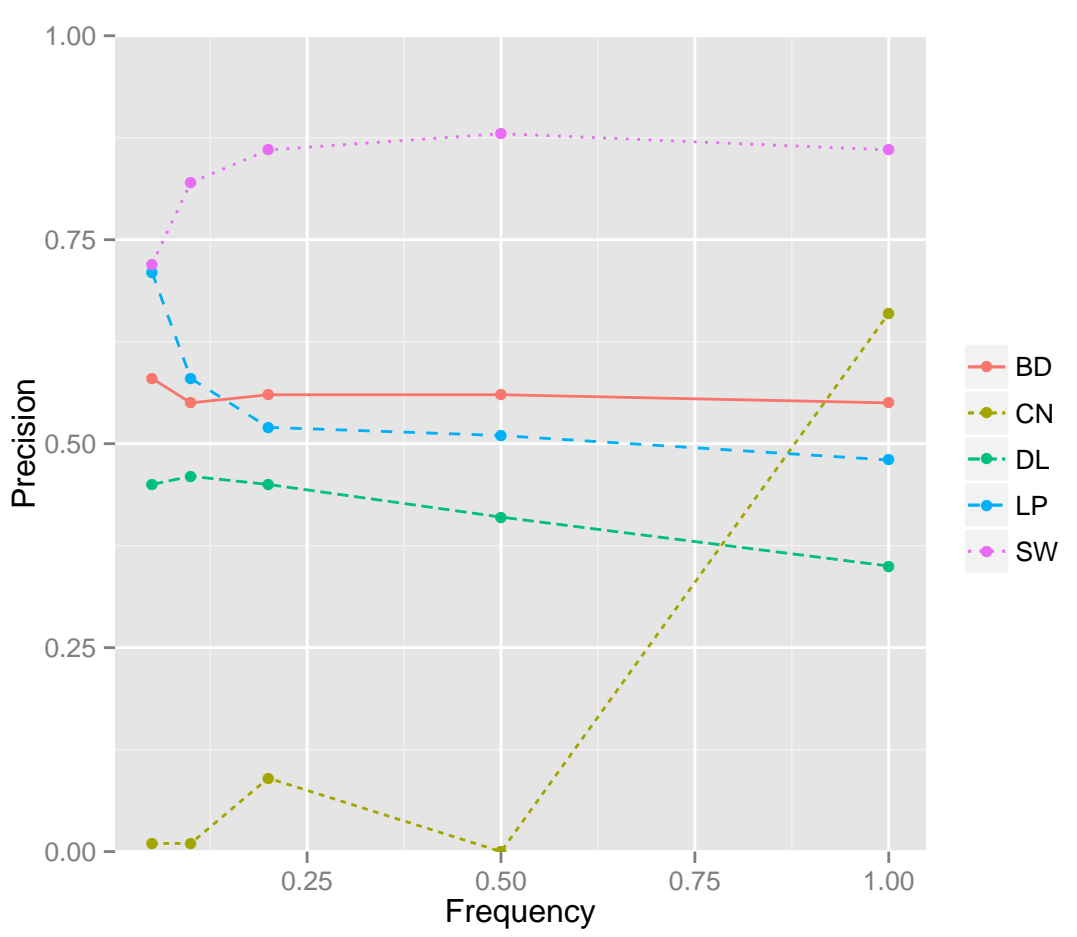
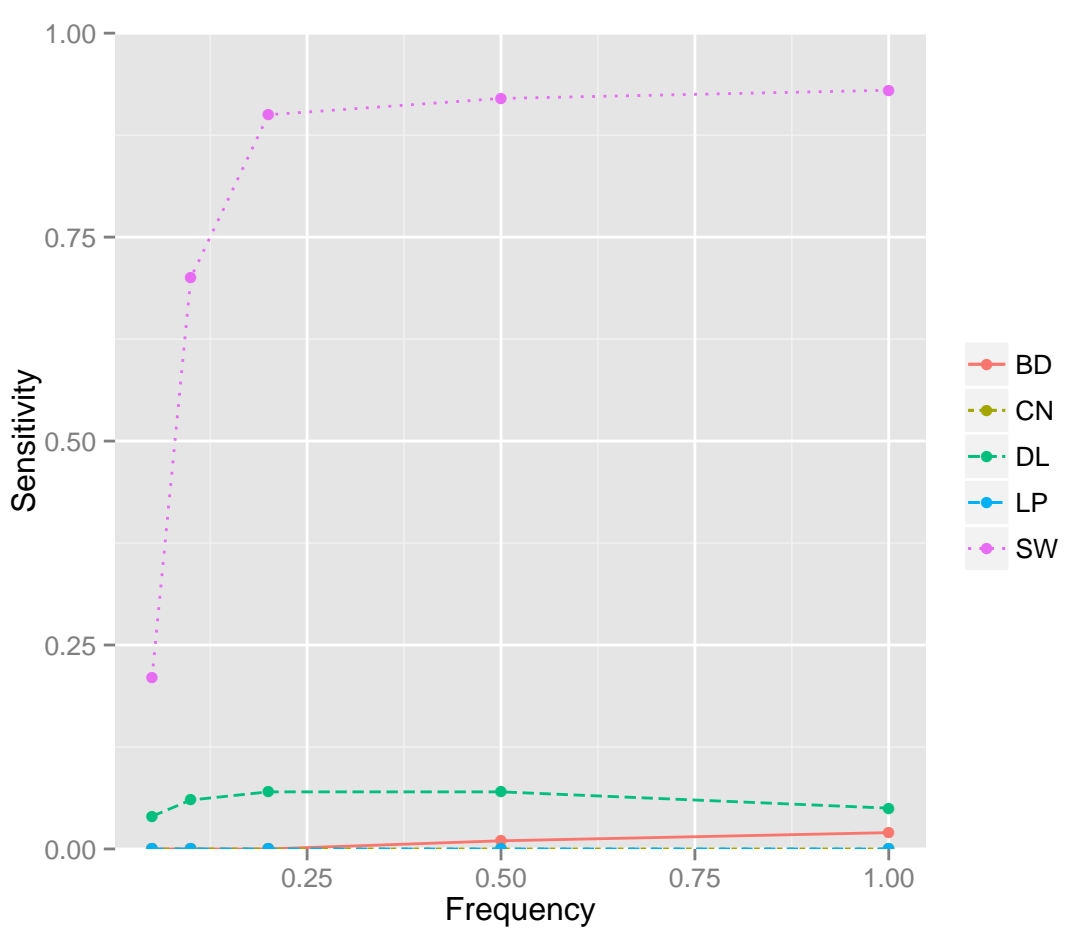
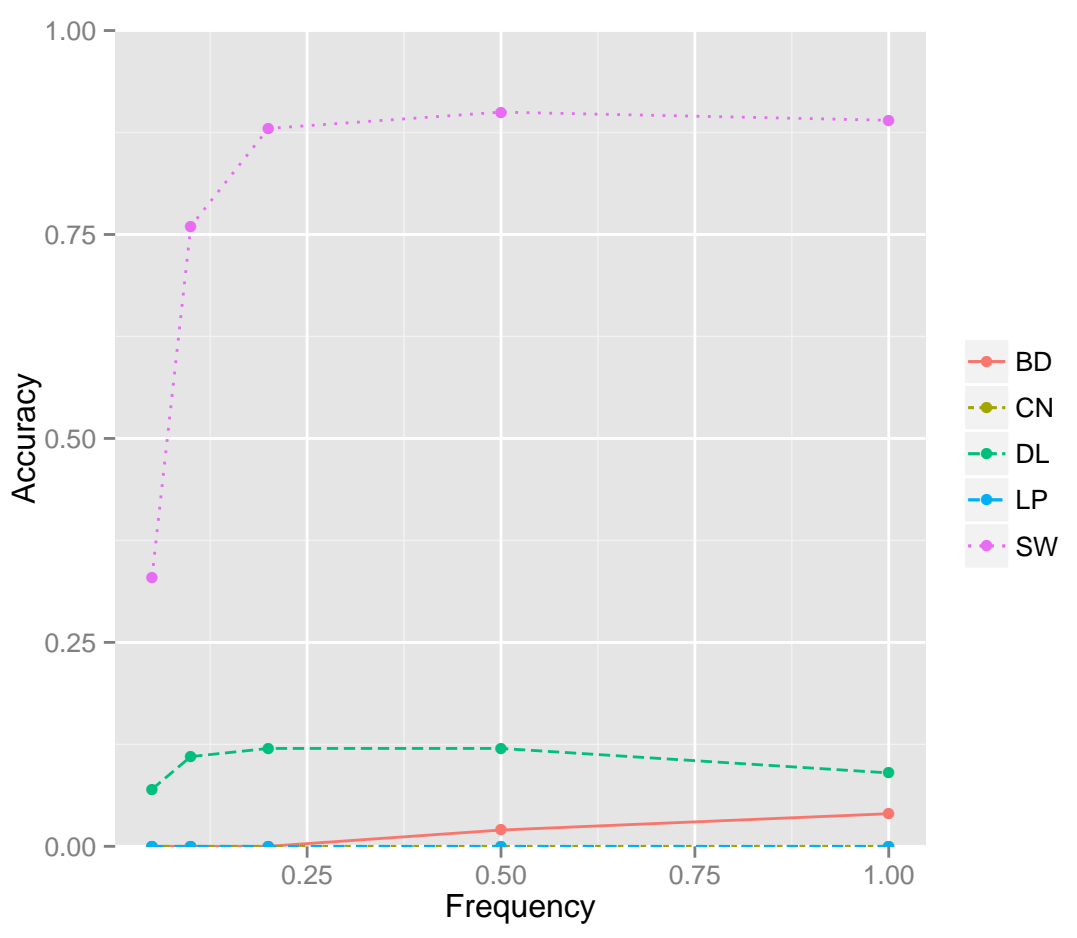

cvg.din:Accuracy, Precision and Sensitivity for din vs coverage (c)

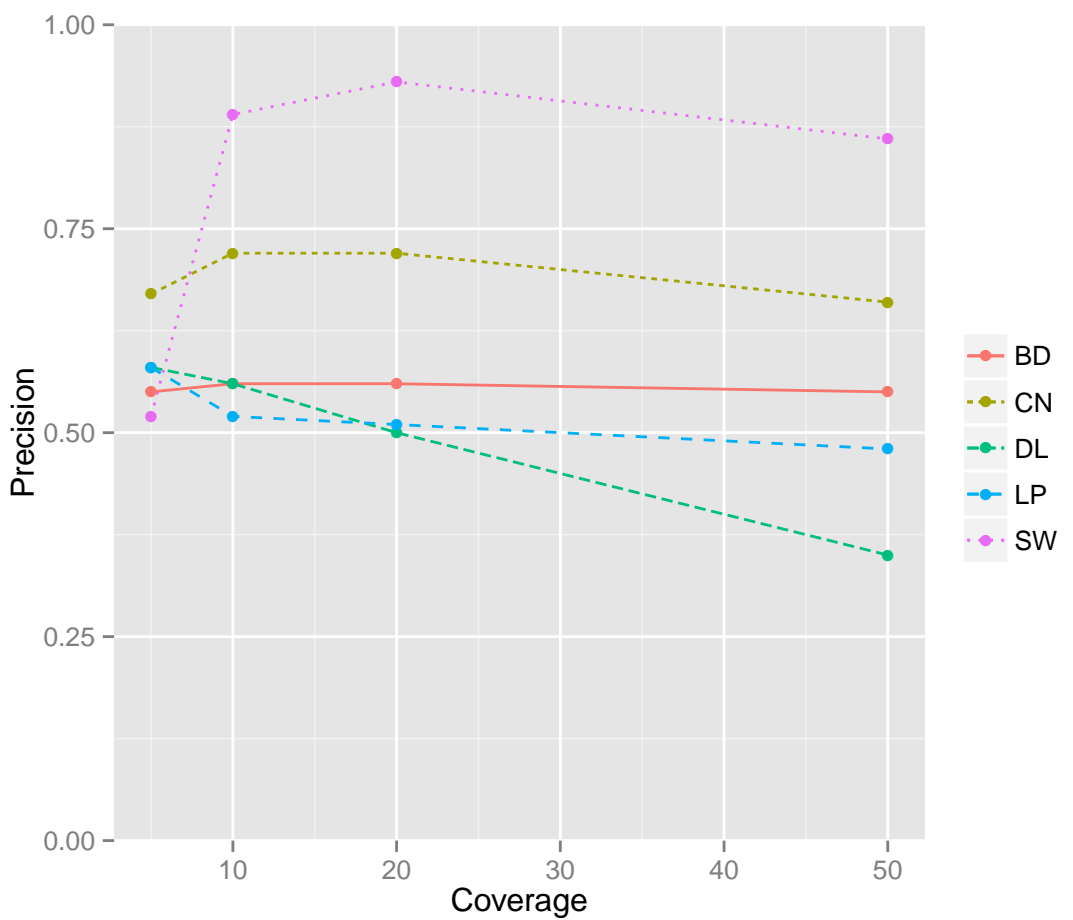
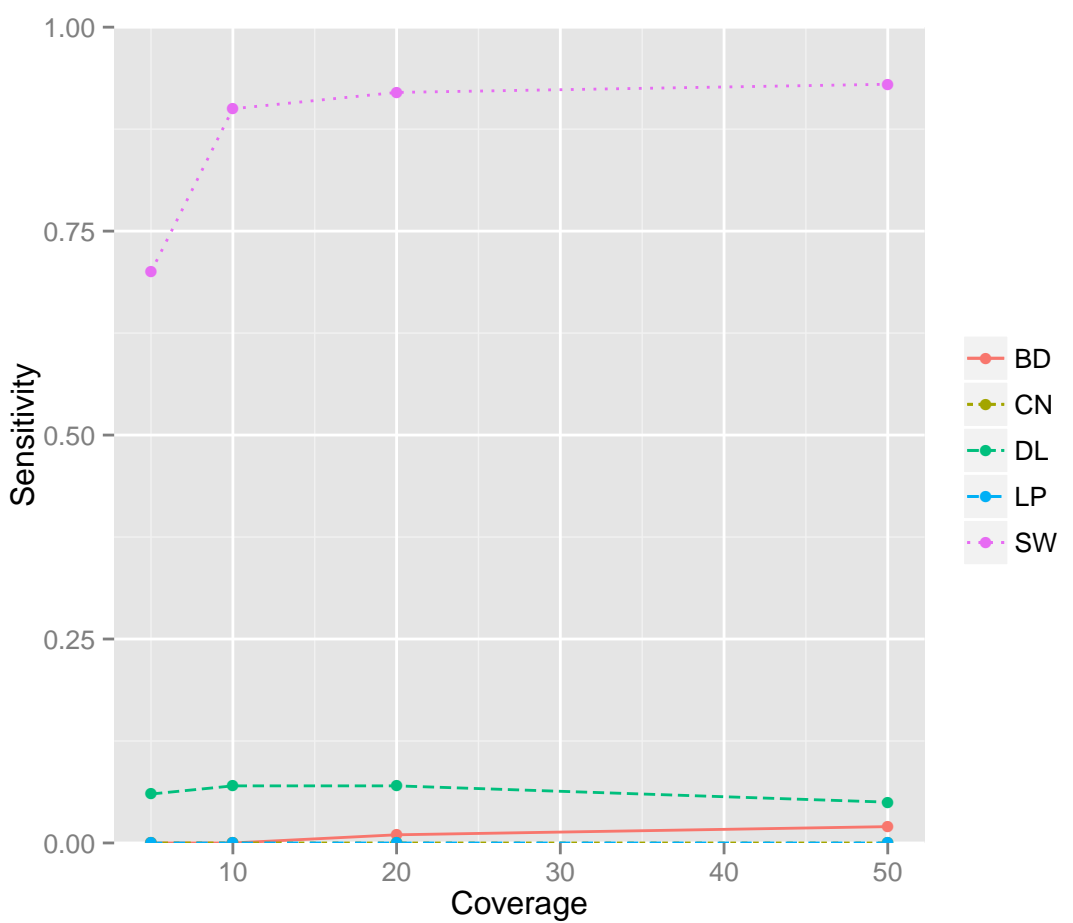
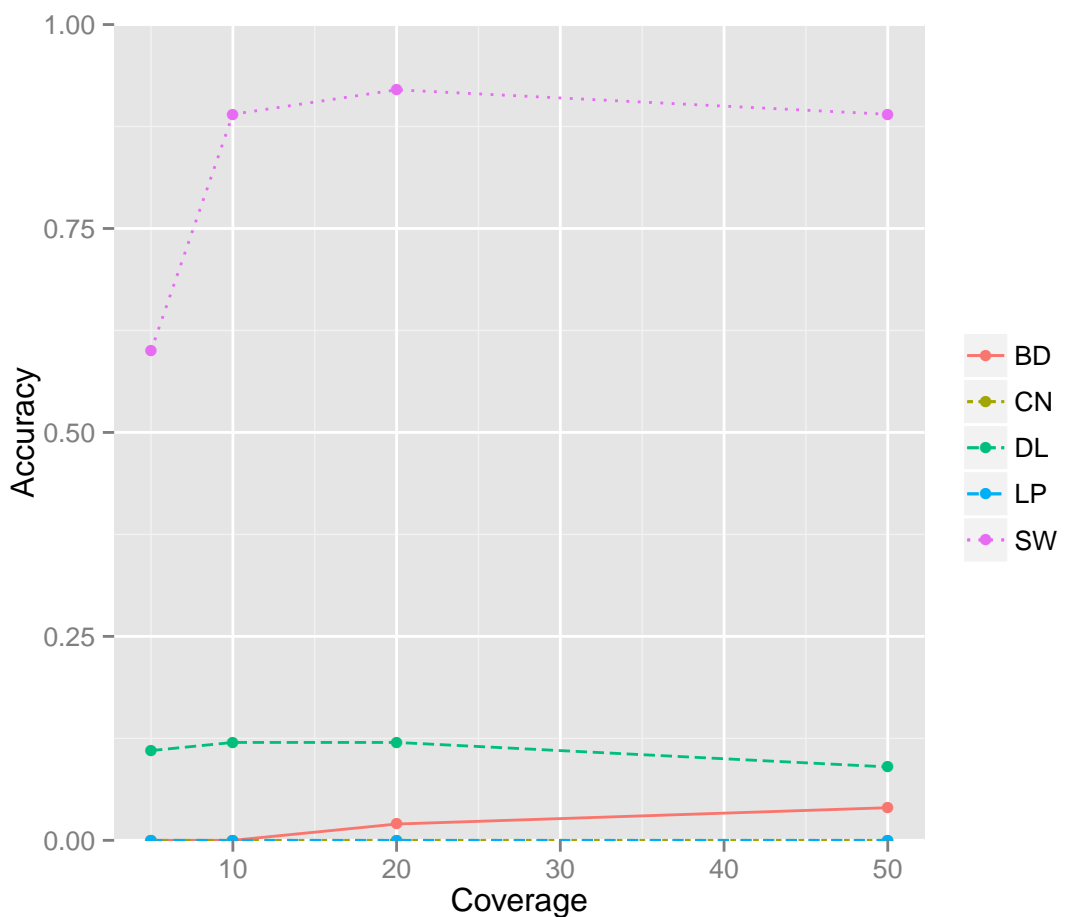



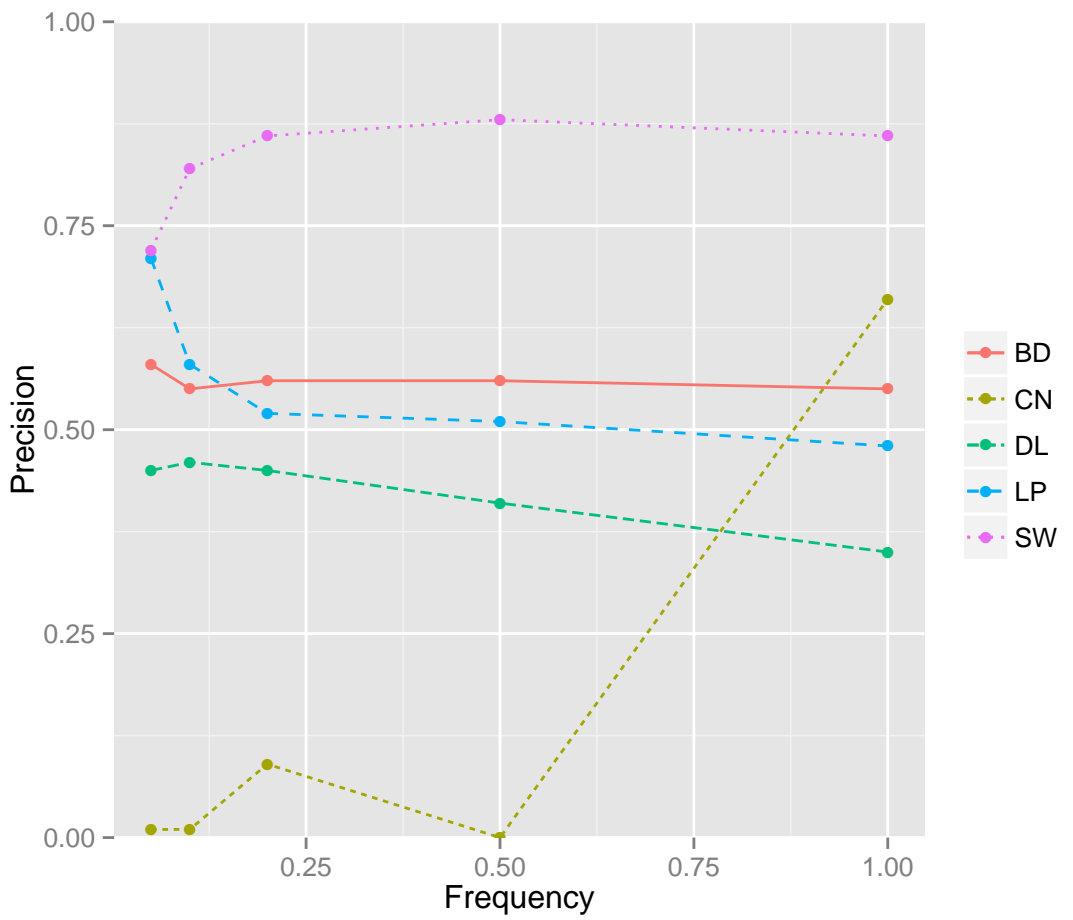
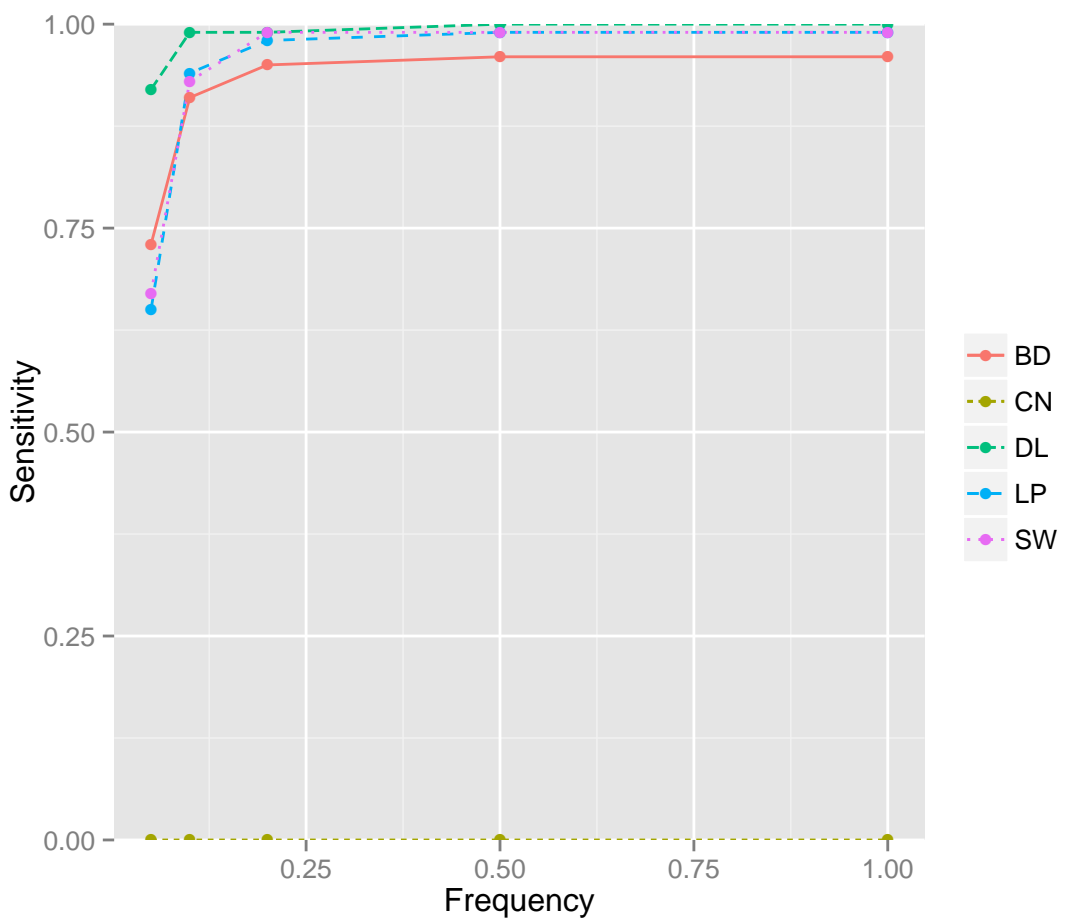
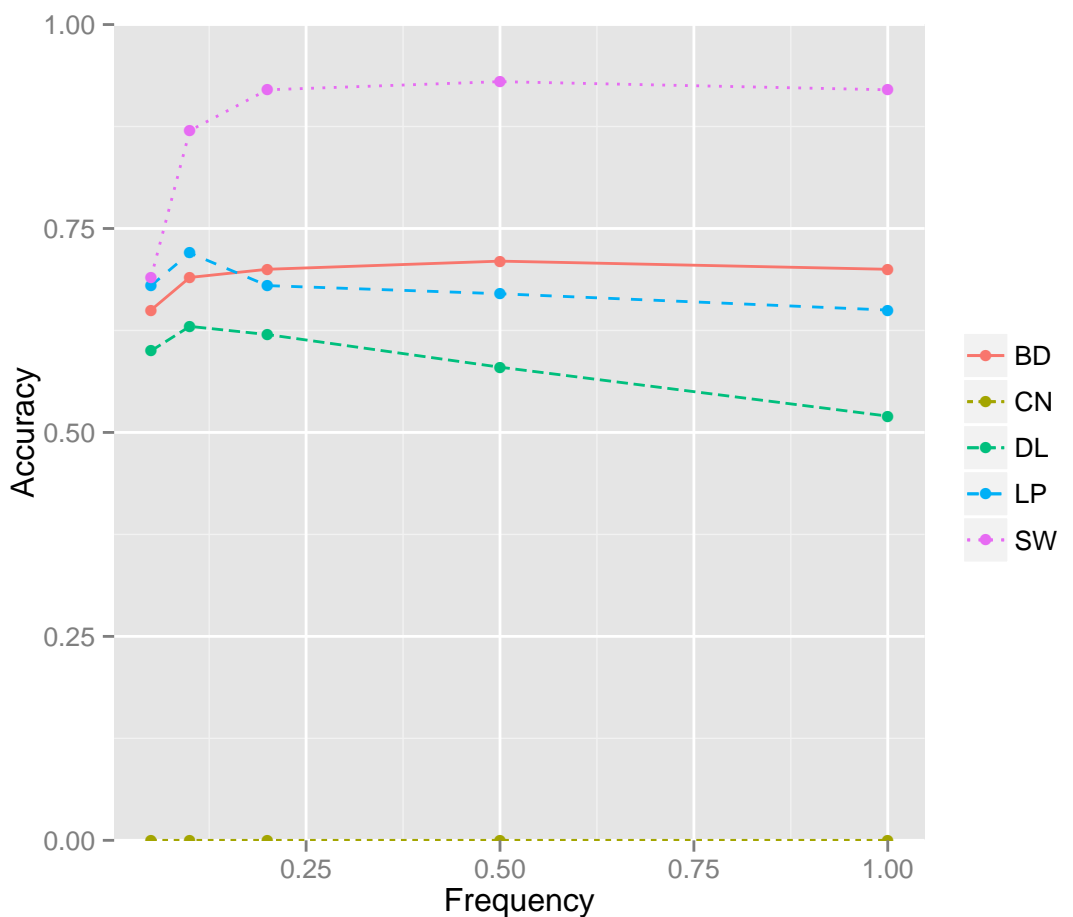

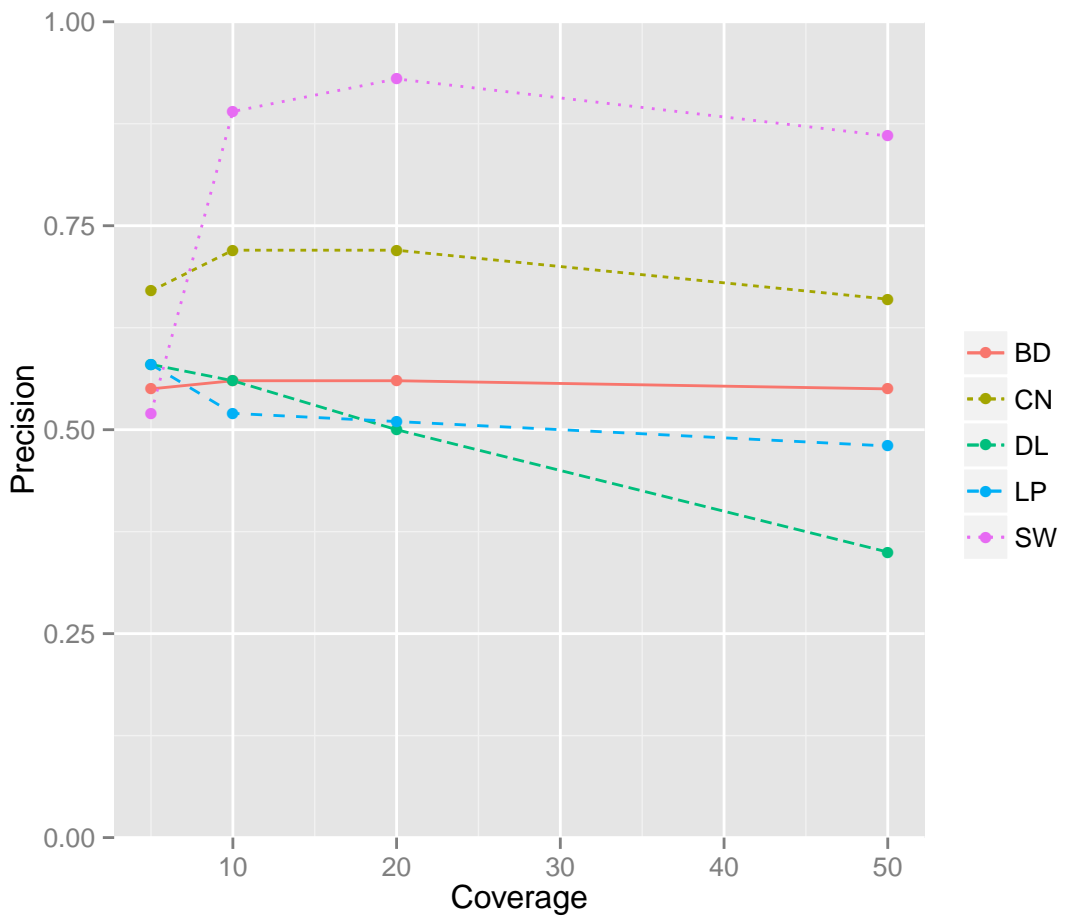
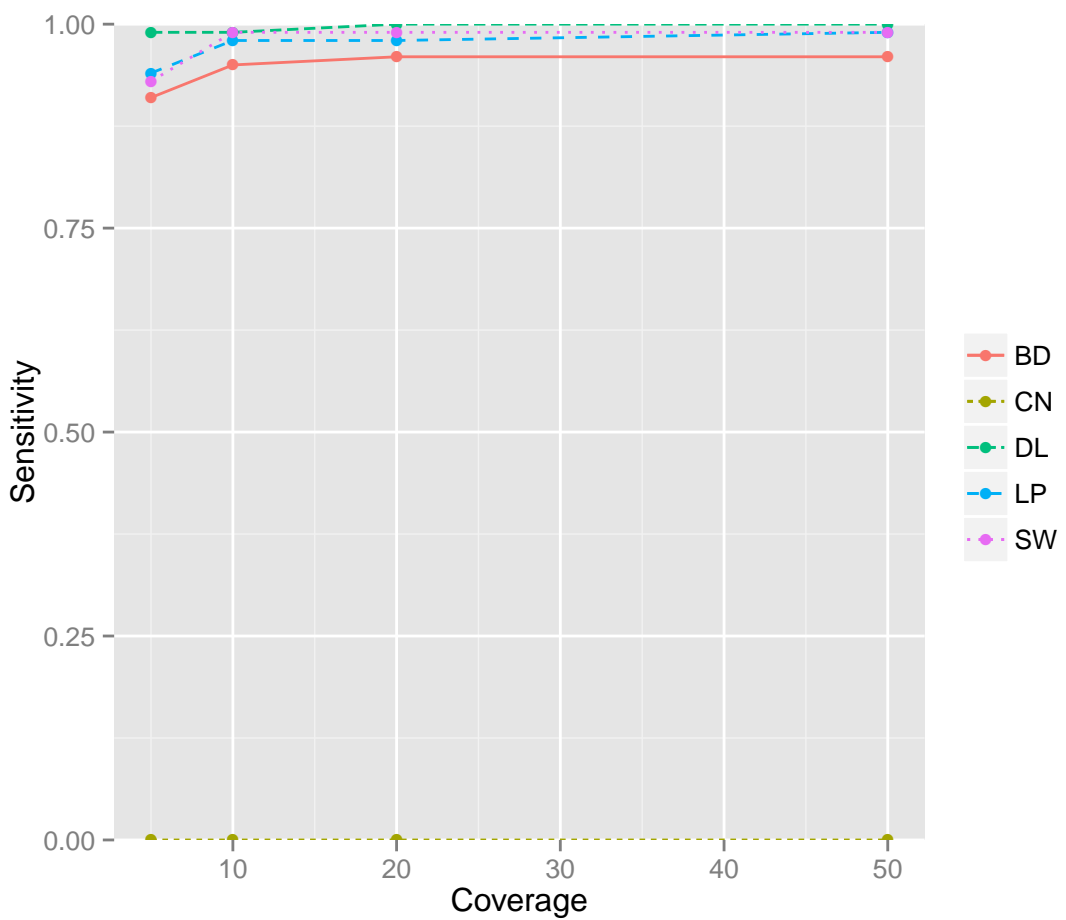
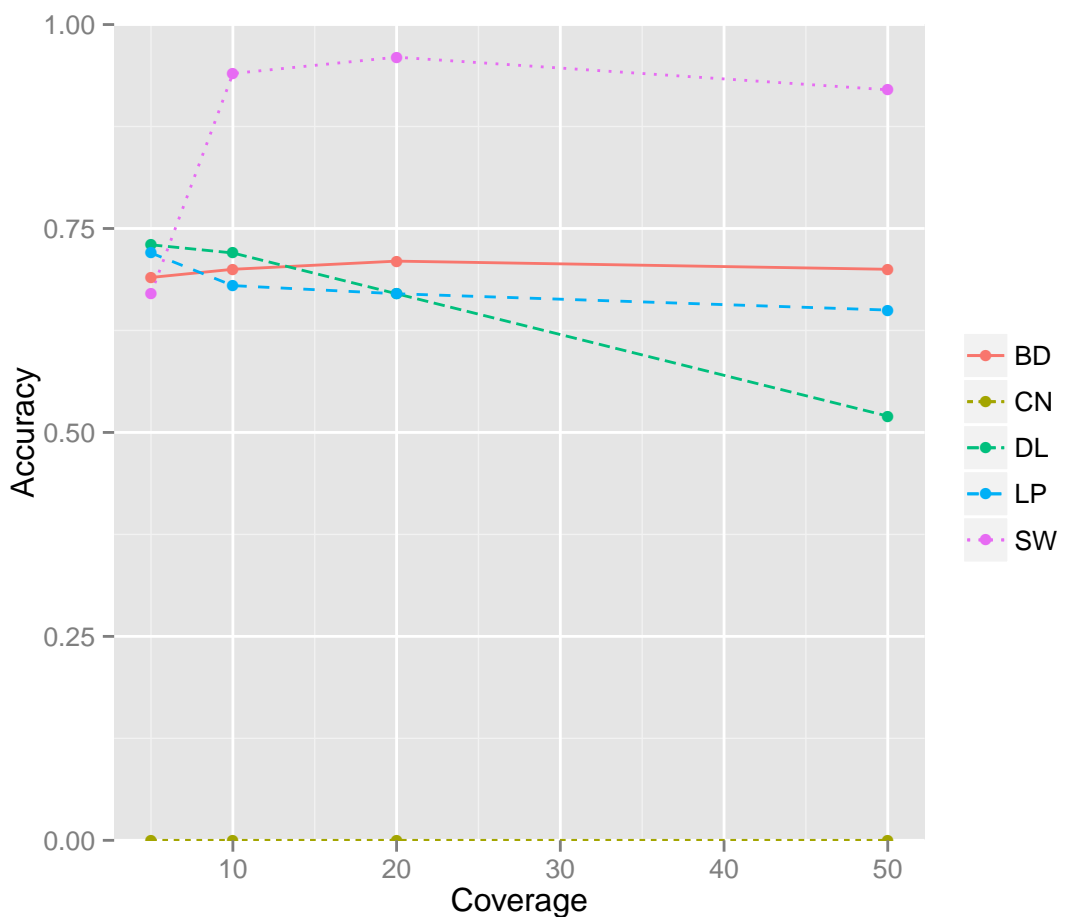

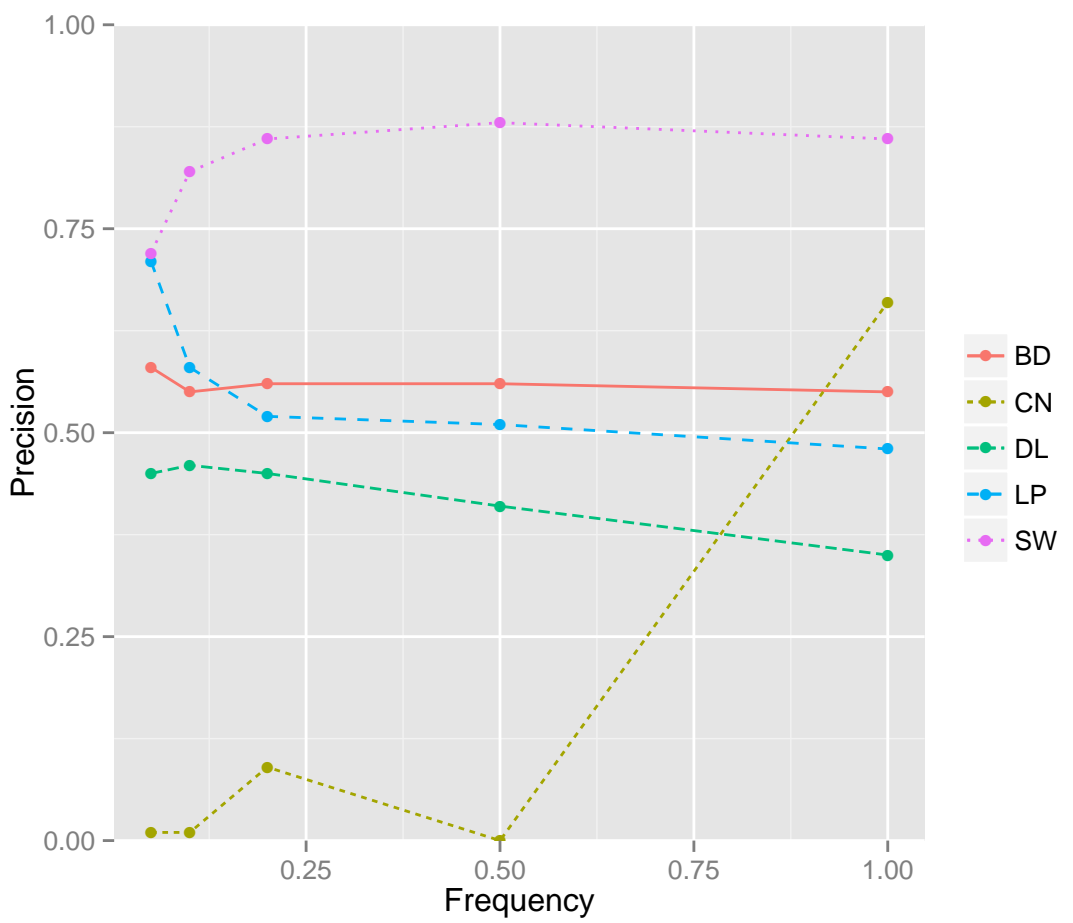
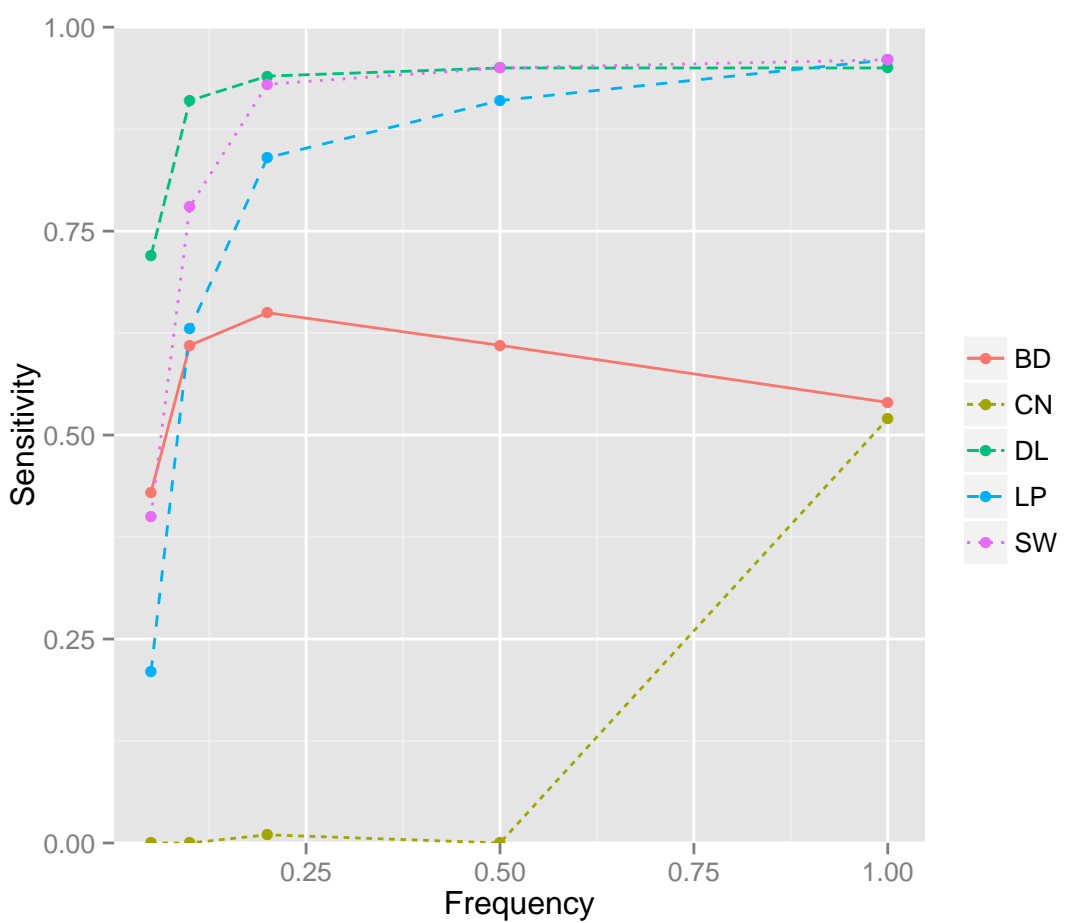
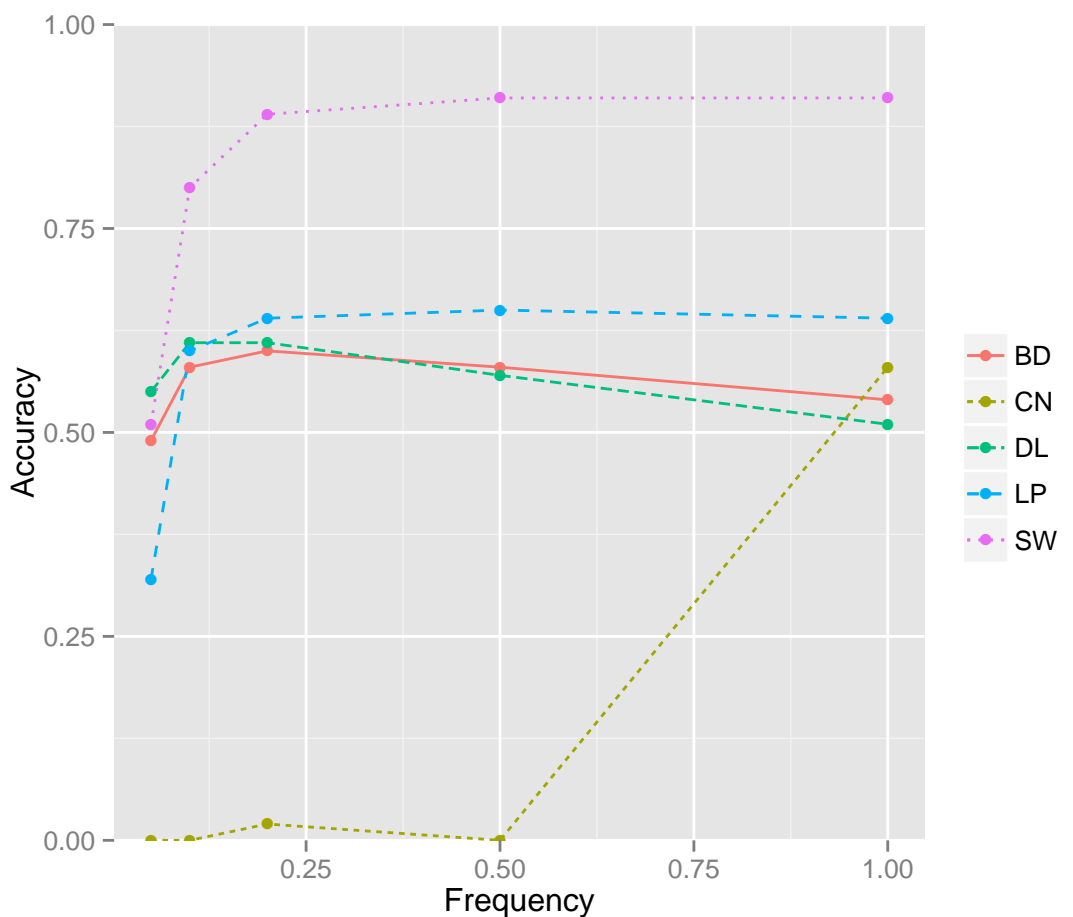

cvg.dup:Accuracy, Precision and Sensitivity for dup vs coverage (c)

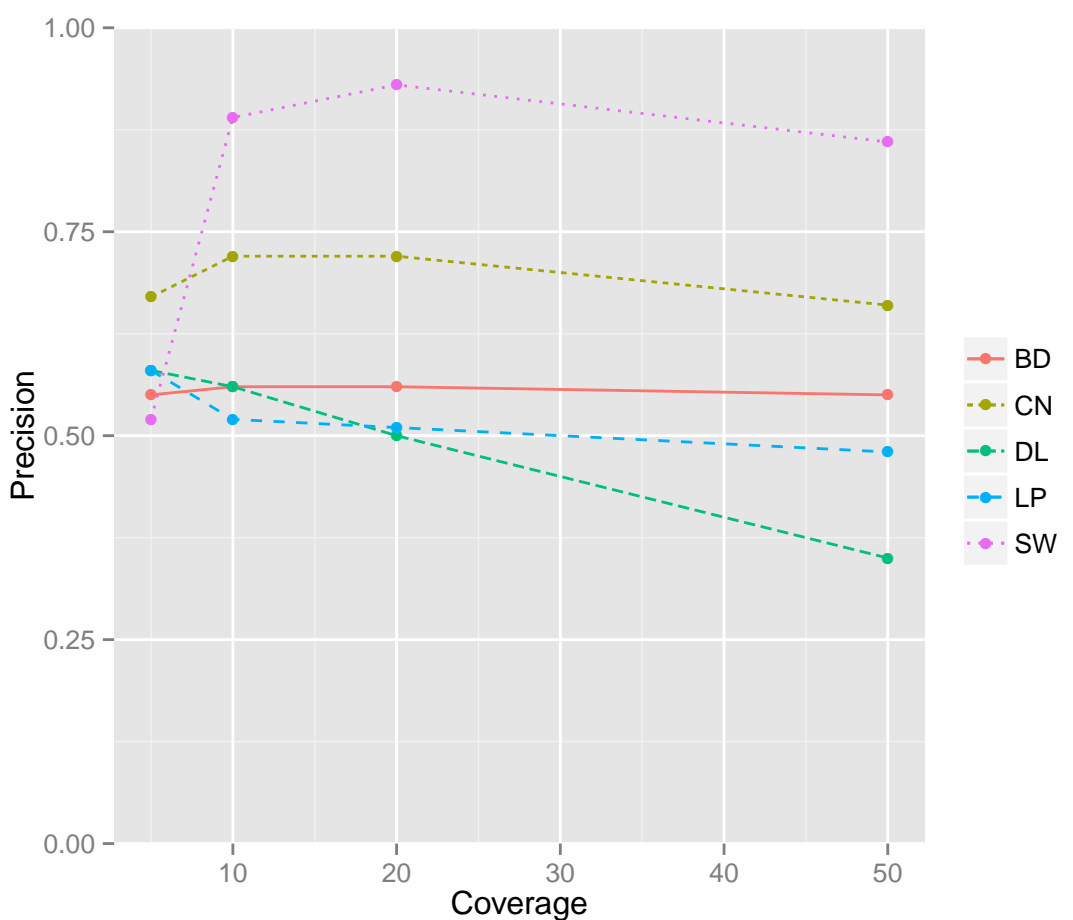
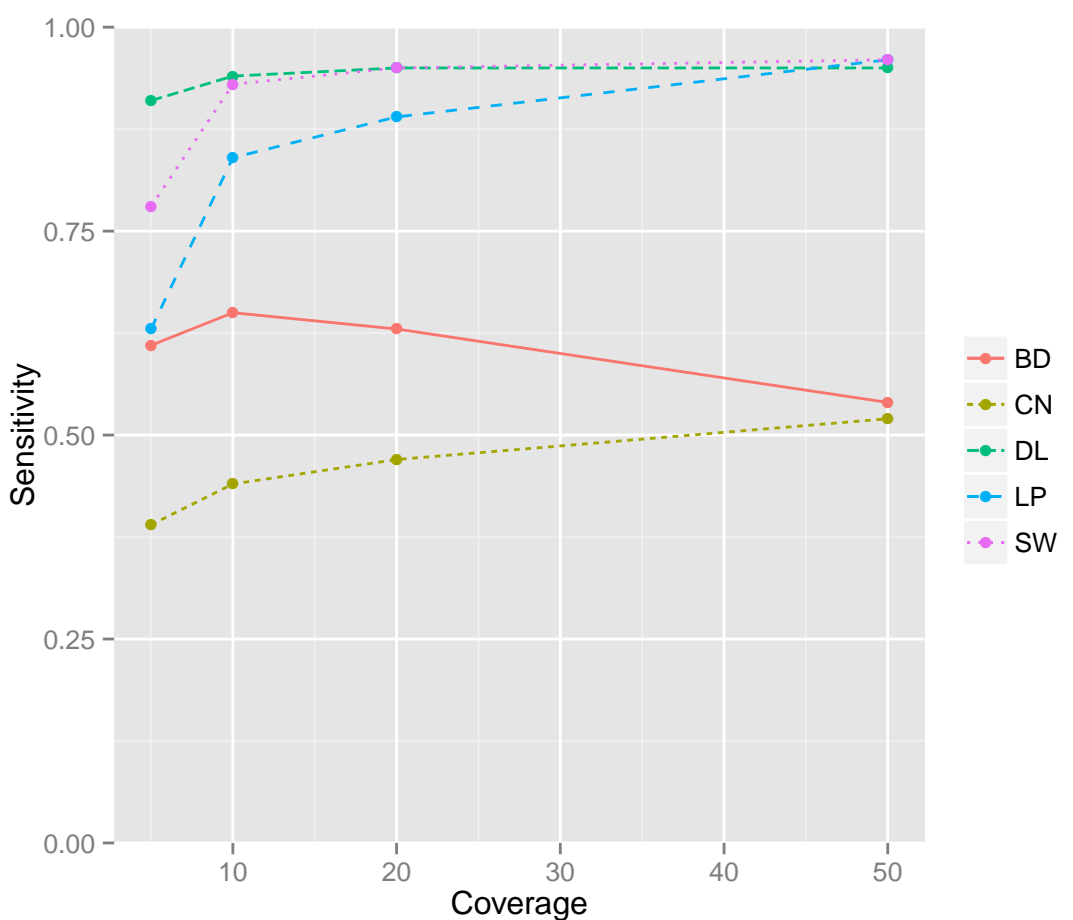
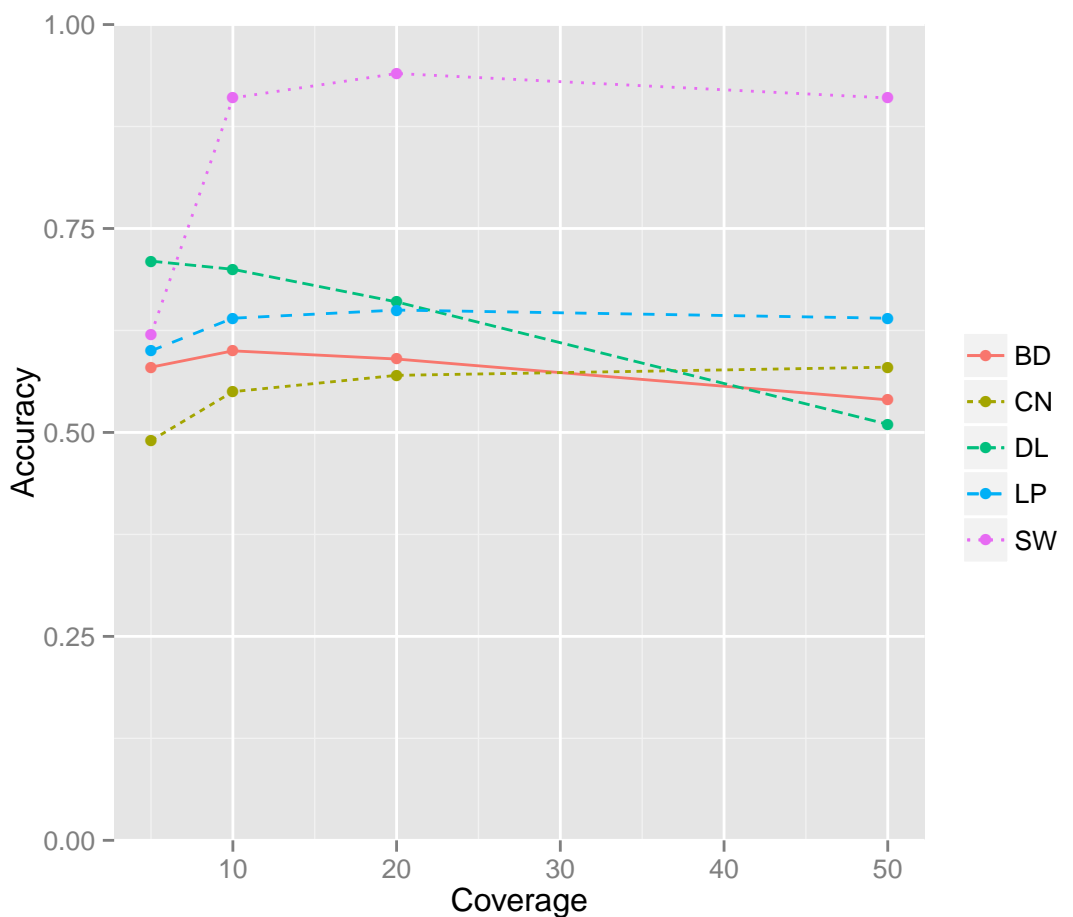

pur.trd:Accuracy, Precision and Sensitivity for trd vs Frequency

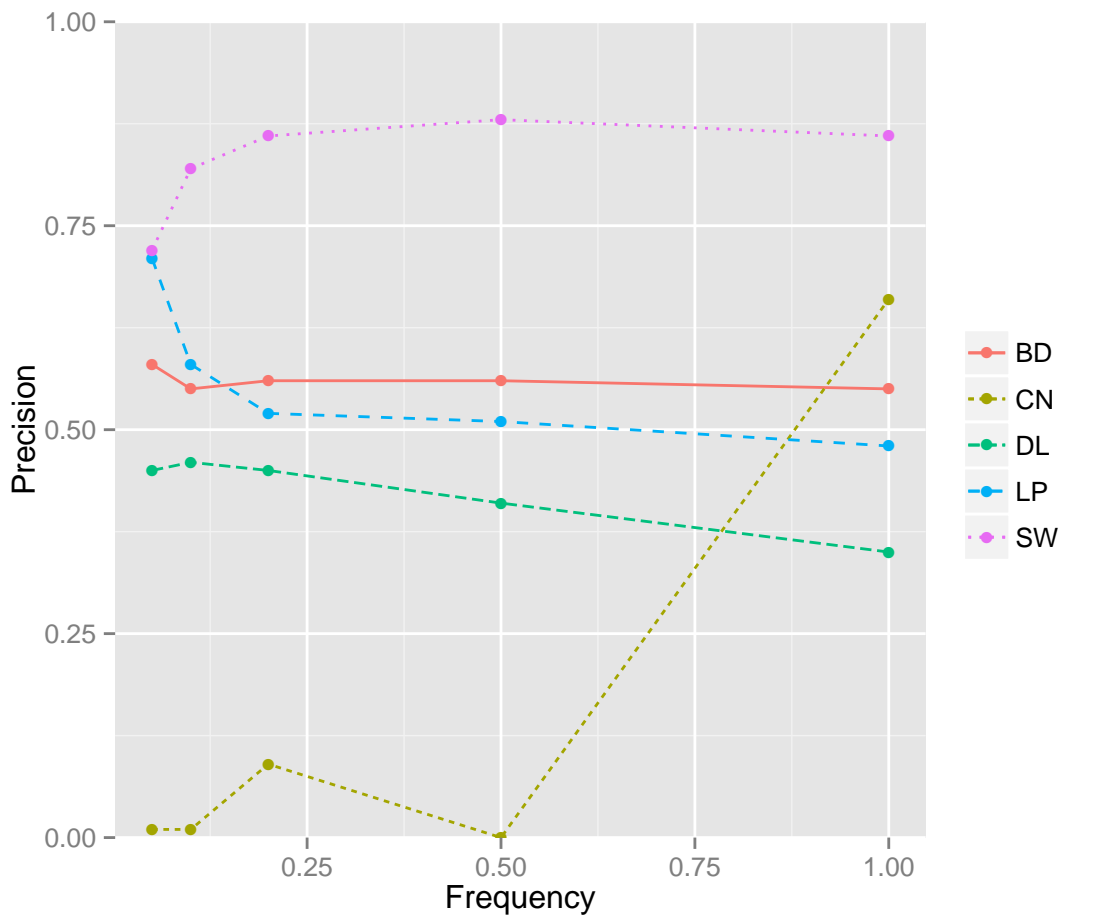
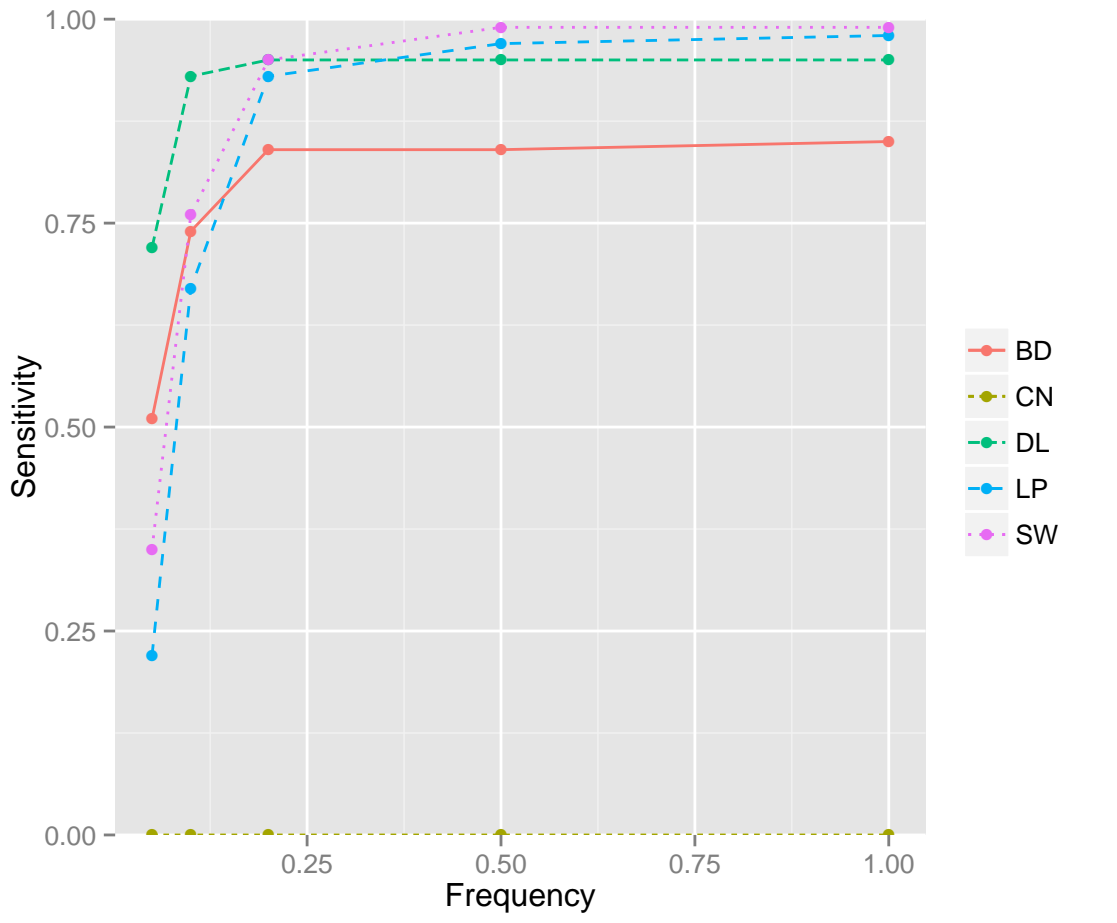
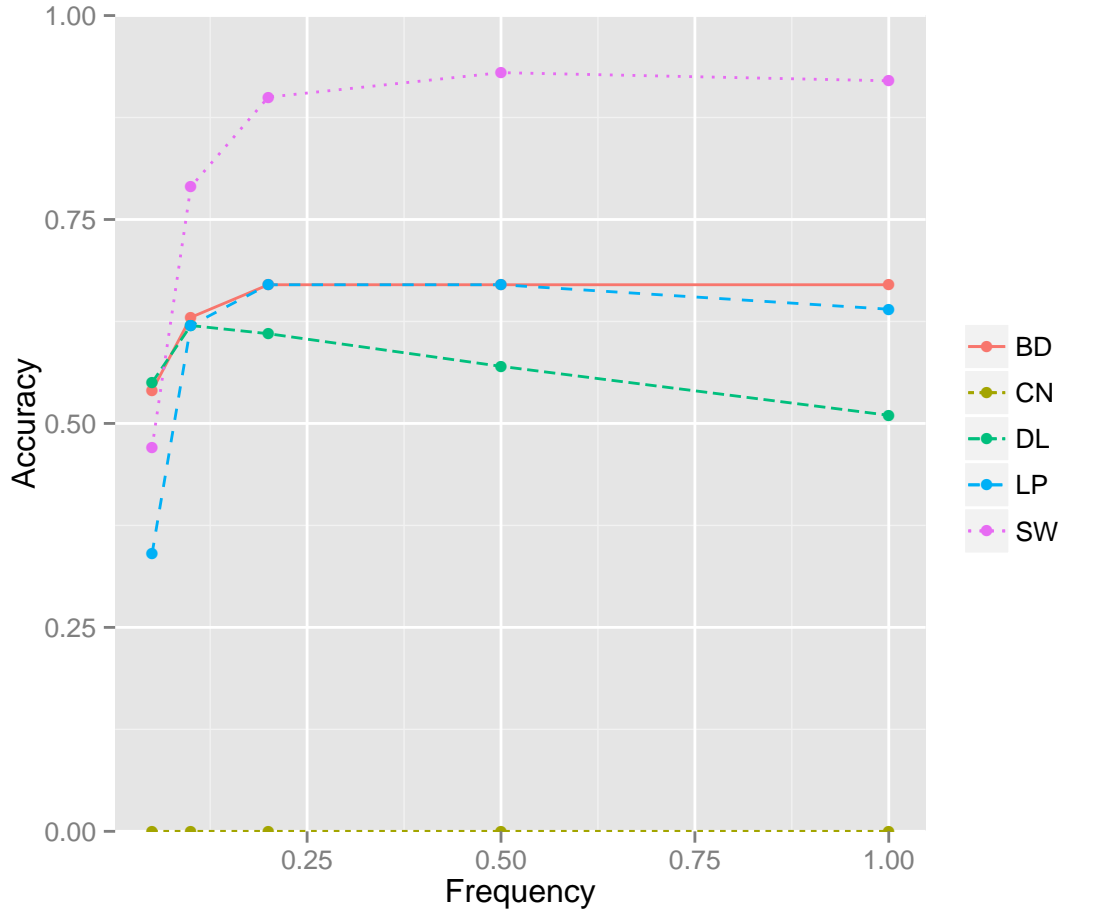

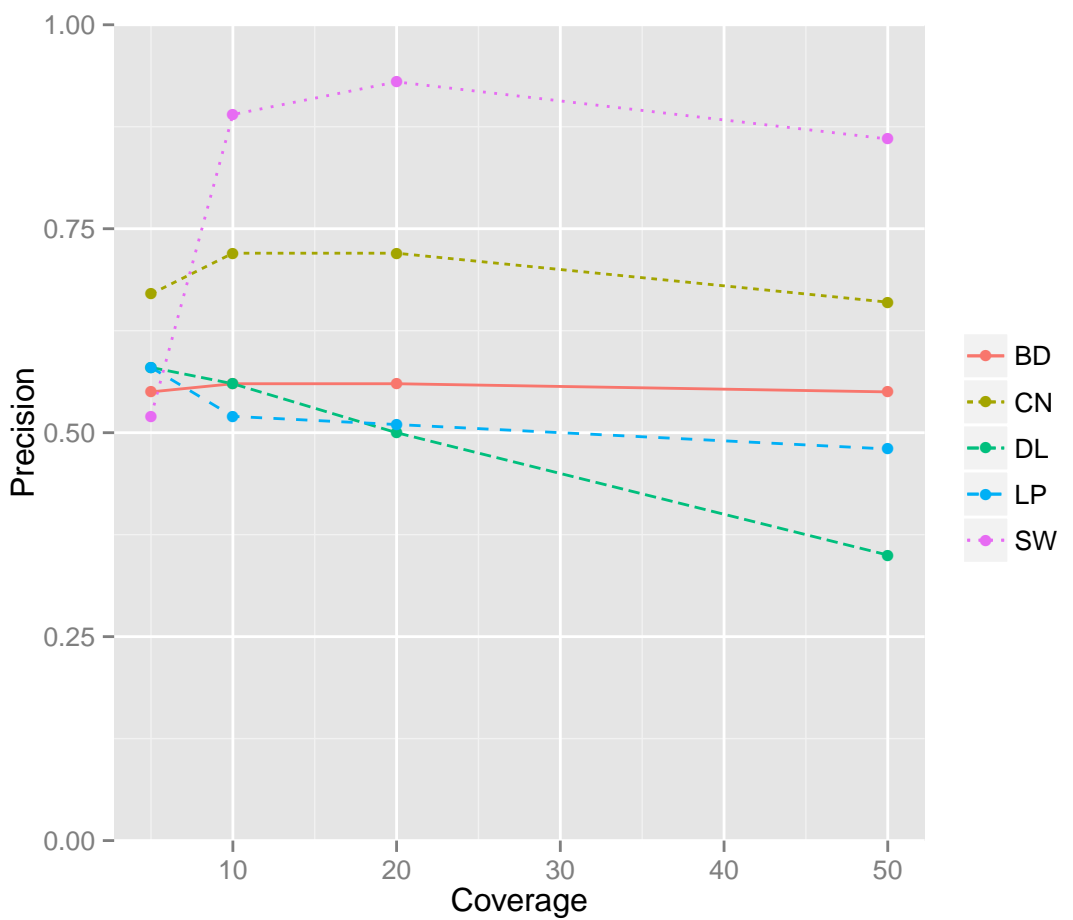
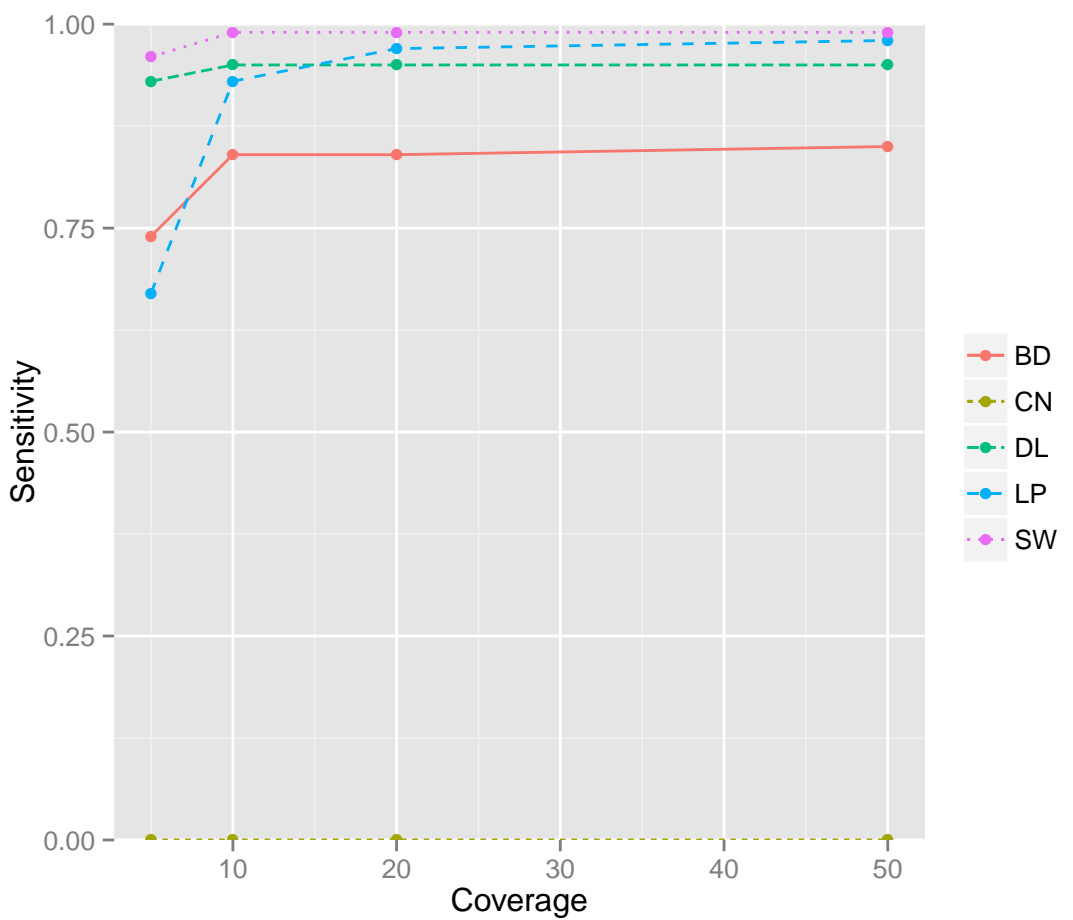
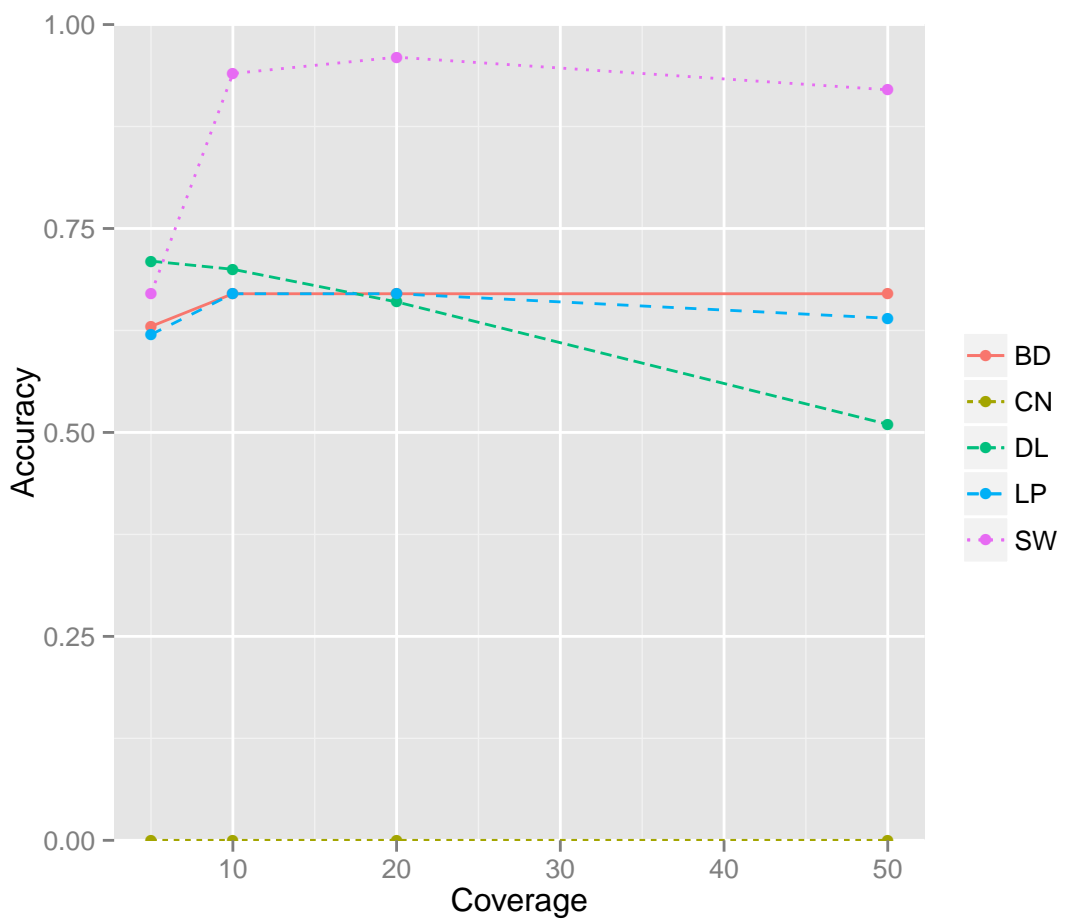

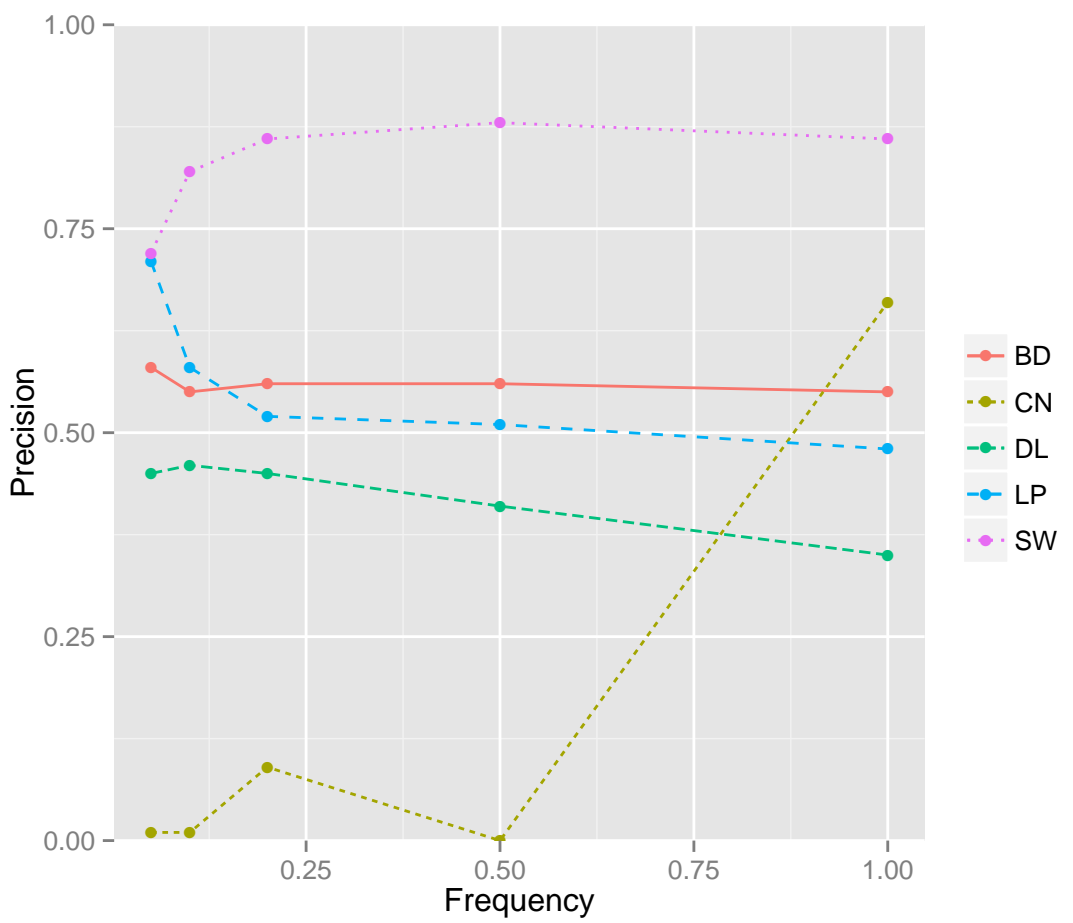
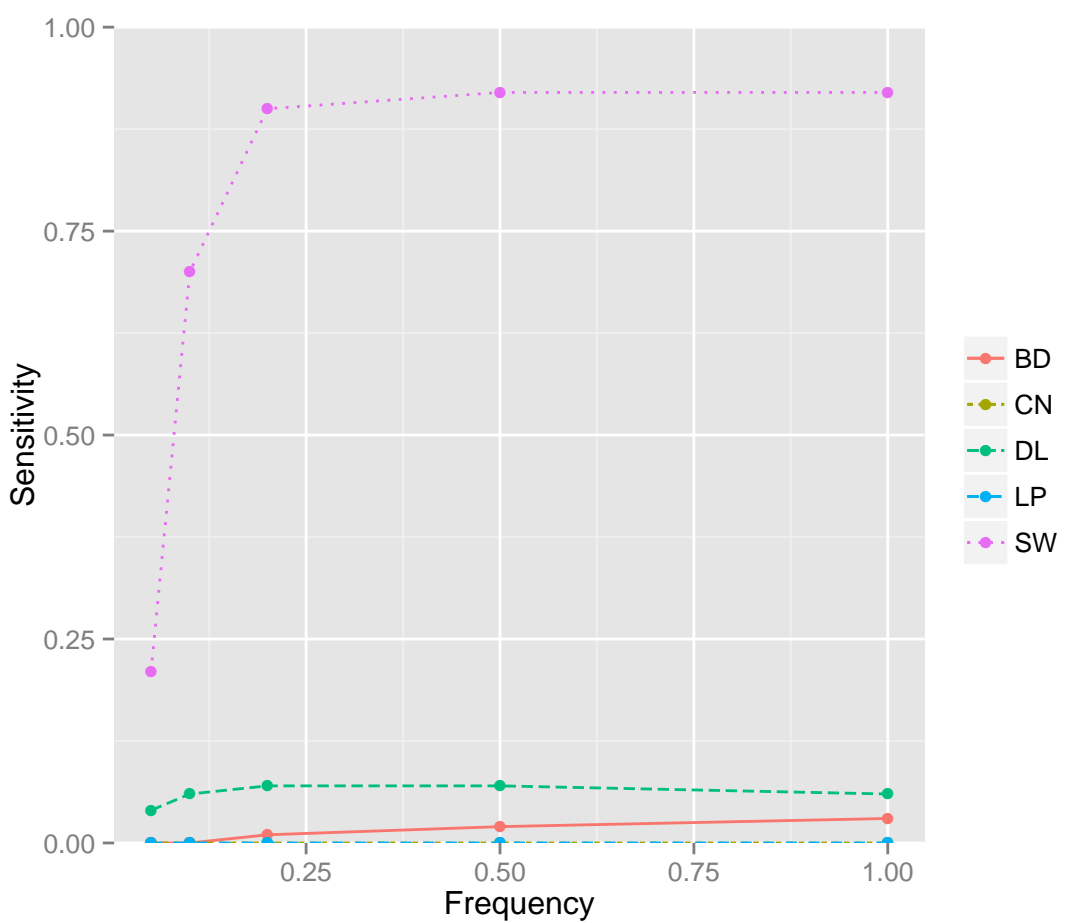
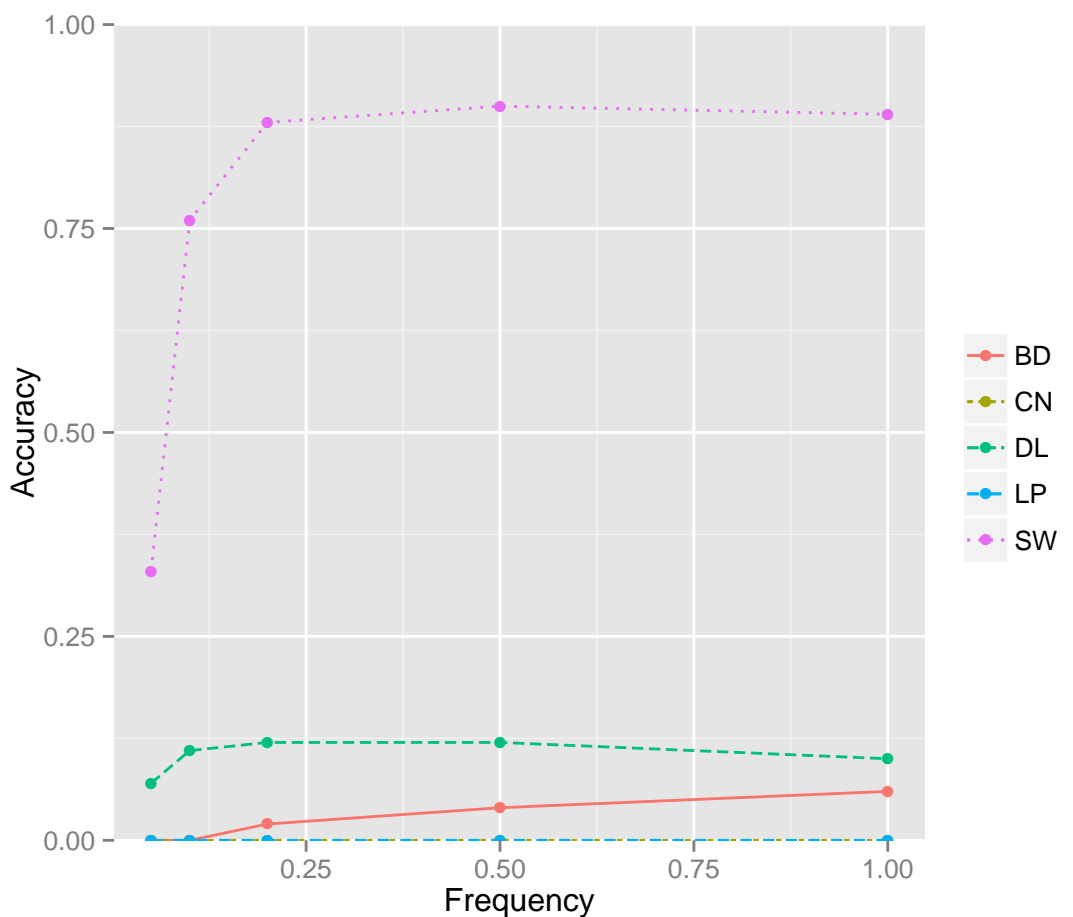

cvg.tri:Accuracy, Precision and Sensitivity for tri vs coverage (c)

