

Supplementary Figure 1: Overview of the qPCR-test consisting of 2 separate amplification reactions. Reaction 1 amplifies all possible IgG subtypes through the use of 1 universal forward primer and 1 generic IgG reverse primer. Reaction 2 amplifies IgG4 message specifically using the universal forward primer but another, specific, reverse primer for IgG4.

Supplementary Figure 2: The validation of the qPCR-test in (A) the discovery cohort (n=15 IgG4-RD, n=7 PSC and n=8 CA patients), (B) the replication in the Dutch cohort (n=26 IgG4-RD, n=11 PSC and n=19 CA patients) and (C) the British cohort (n=9 IgG4-RD and 30 PSC patients). The red dotted line delineates the test's cut-off value of 5%. *** p<0.001. (D) IgG4 serum titers in 49 IgG4-RD patients, 48 PSC and 27 CA patients. The red dotted line delineates the upper limit of normal (1.4 g/L), *** p<0.001. (E) Table showing the sensitivity and specificity (95%-confidence intervals) of the *qPCR-test* in the first test cohort (*discovery cohort*, n=30), the replication in the Amsterdam cohort (*Dutch replication*, n=56), the replication in the British cohort (*British replication*, n=39), and all these 3 cohorts combined (n=125).

Supplementary Figure 3: (A) scatterplot showing the IgG+ repertoires in 6 patients suffering from chronic pancreatitis (*CP01-CP06*). Every dot represents a unique IgG+ clone. IgG4+ clones are marked in red. (B) Dotplot showing the percentage specific IgG4 RNA molecules of total IgG RNA molecules, in 40 patients suffering from auto-immune pancreatitis (*AIP*) and 10 chronic pancreatitis patients (*CP*). The red dotted line delineates the cut-off value of 5%, *** p<0.001.

Supplementary Figure 4: Scatter dotplot showing (A) the qPCR-test in IgG4-RD patients split into the 3 HISORt groups (*group A, B and C*), and the control groups (*PSC and CA*). The red dotted line delineates the cut-off for the qPCR-test (5%). (B) serum IgG4 titers in IgG4-RD patients split into the 3 HISORt groups (*group A, B and C*), and the control groups (*PSC and CA*). The red dotted line delineates the upper limit of normal (1.4 g/L).

Supplementary Figure 5: Serum biochemical tests before and 4 weeks after high-dose corticosteroids in IgG4-RD. The means of 20 IgG4-RD patients are depicted for alkaline phosphatase (ALP), gamma-glutamyltransferase (GGT), total bilirubin and IgG4 levels (sIgG4). * $p < 0.05$.

Supplementary Table 1A: Patient characteristics – *Next-Generation Sequencing*

‡ The group with *IgG4-related disease* consists of patients suffering from IgG4-associated cholangitis (IAC) and/or autoimmune pancreatitis (AIP) according to the HISORt criteria for IAC and AIP. ¶ The group with *malignancies* consists of patients suffering from pathology-proven carcinoma of the biliary tree or pancreas. * $n=31$. # $n=25$. IgG4 = immunoglobulin G4, ULN=upper limit of normal.

Supplementary Table 1B: Patient characteristics – *qPCR-test*

‡ The group with *IgG4-related disease* consists of patients suffering from IgG4-associated cholangitis (IAC) and/or autoimmune pancreatitis (AIP) according to the

HISORt criteria for IAC and AIP. ¶ The group with *malignancies* consists of patients suffering from pathology-proven carcinoma of the biliary tree or pancreas. * n=47. # n=39. IgG4 = immunoglobulin G4, ULN=upper limit of normal.

Supplementary Table 2: Patient characteristics

Table describing patient characteristics for all cases and controls.

1



IgG1 – C_H1
IgG2 – C_H1
IgG3 – C_H1
IgG4 – C_H1

2



IgG4 – C_H1

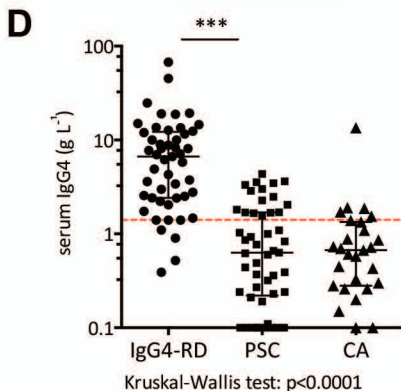
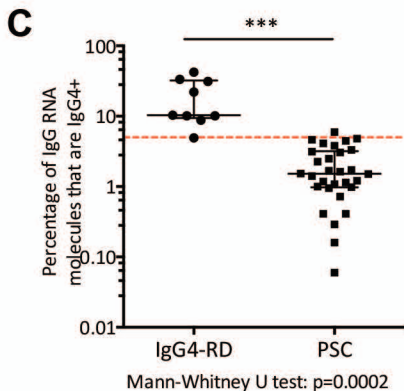
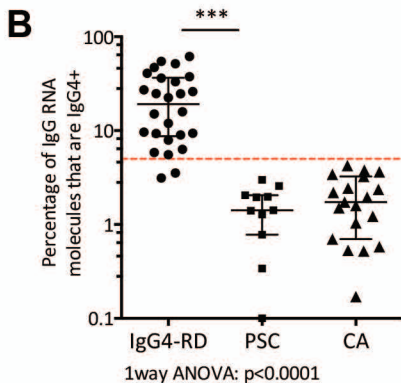
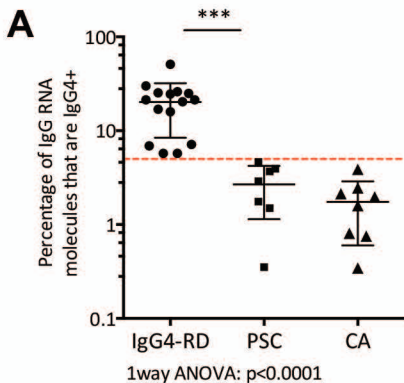

E

| | discovery cohort (n=30) | Dutch replication (n=56) | British replication (n=39) | combined (n=125) |
|--------------------|----------------------------|-----------------------------|-------------------------------|---------------------|
| Sensitivity | 100% (78.2-100%) | 92.3% (74.9-99.1%) | 88.9% (51.8-99.7%) | 94.0% (83.5-98.8%) |
| Specificity | 100% (78.2-100%) | 100% (88.4-100%) | 96.7% (82.8-99.9%) | 98.7% (92.8-100%) |

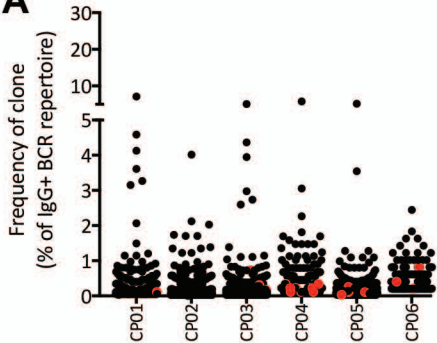
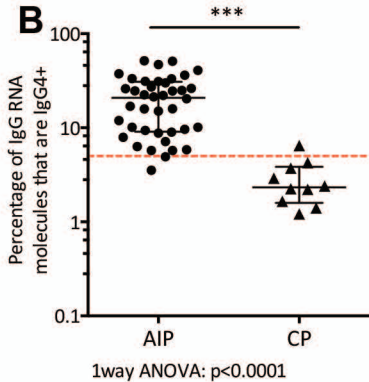
A**B**

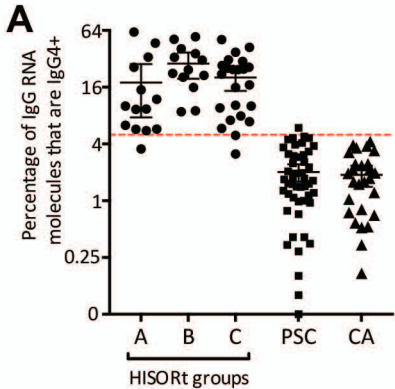

Kruskal-Wallis test: $p < 0.0001$

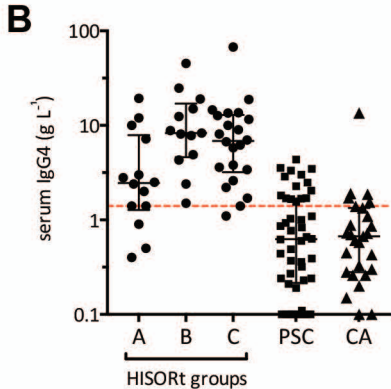

Kruskal-Wallis test: $p < 0.0001$

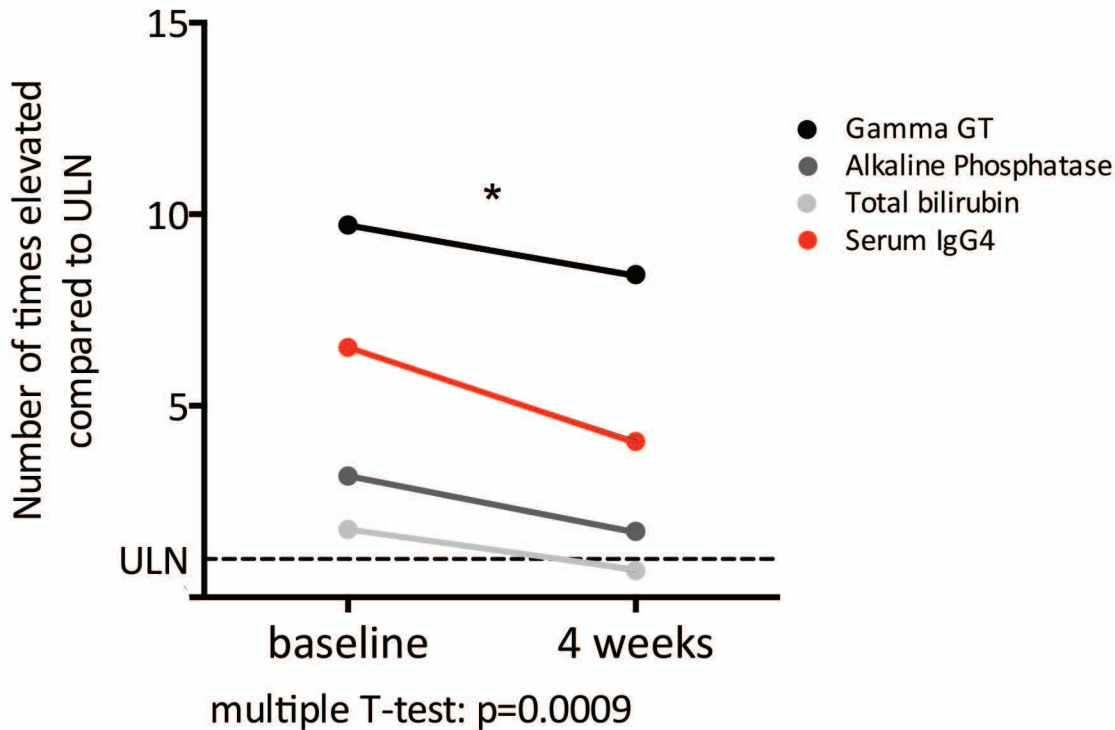

| | IgG4-related disease ‡ n=34 | | | primary sclerosing cholangitis n=17 | malignancies ¶ n=17 | chronic pancreatitis n=6 |
|---------------------------------|--------------------------------|----------------|----------------|--|------------------------|-----------------------------|
| | Group A (n=11) | Group B (n=11) | Group C (n=12) | | | |
| Male sex — no. (%) | 9 (82) | 7 (64) | 11 (92) | 11 (65%) | 10 (59) | 4 (67) |
| Age — no. years (range) | 67 (58-80) | 67 (53-84) | 69 (52-82) | 57 (32-87) | 65 (47-78) | 55 (48-63) |
| slgG4 — median (range) * | 2.2 (0.4-19) | 8.3 (1.5-45) | 6.7 (1.4-67) | 0.9 (0.05 – 3.3) | 0.6 (0 – 1.9) | 0.7 (0.1 – 1.8) |
| >1x ULN — no. (%) | 6 (60) | 11 (100) | 10 (91) | 5 (29) | 2 (12) | 1 (17) |
| >2x ULN — no. (%) | 2 (20) | 9 (82) | 8 (73) | 1 (6) | 0 (0) | 0 (0) |
| >4x ULN — no. (%) | 2 (20) | 8 (73) | 8 (73) | 0 (0) | 0 (0) | 0 (0) |
| Response to therapy — no. (%) # | 5 (100) | 9 (100) | 11 (100) | NA | NA | NA |

Supplementary Table 1A: Patient characteristics – Next-Generation Sequencing

‡ The group with *IgG4-related disease* consists of patients suffering from IgG4-associated cholangitis (IAC) and/or autoimmune pancreatitis (AIP) according to the HISORT criteria for IAC and AIP. ¶ The group with *malignancies* consists of patients suffering from pathology-proven carcinoma of the biliary tree or pancreas.

* n=31. # n=25. IgG4 = immunoglobulin G4, slgG4 = serum IgG4 titer, ULN=upper limit of normal.

| | IgG4-related disease ‡ n=50 | | | primary sclerosing cholangitis n=48 | malignancies ¶ n=27 | chronic pancreatitis n=10 |
|---------------------------------|--------------------------------|----------------|----------------|--|------------------------|------------------------------|
| | Group A (n=15) | Group B (n=13) | Group C (n=22) | | | |
| Male sex — no. (%) | 13 (87) | 9 (69) | 21 (96) | 30 (63) | 16 (57) | 6 (60) |
| Age — no. years (IQR) | 65 (49-80) | 66 (53-84) | 68 (42-82) | 53 (25-87) | 64 (47-78) | 54 (46-68) |
| slgG4 — median (range) * | 2.5 (0.4-19) | 8.1 (1.5-45) | 7.5 (1.1-67) | 0.6 (0.01 – 4.4) | 0.6 (0 – 14) | 0.7 (0.1 – 1.8) |
| >1x ULN — no. (%) | 9 (64) | 13 (100) | 18 (90) | 15 (31) | 5 (18) | 1 (10) |
| >2x ULN — no. (%) | 4 (29) | 11 (85) | 16 (80) | 6 (13) | 1 (4) | 0 (0) |
| >4x ULN — no. (%) | 3 (21) | 8 (62) | 14 (70) | 0 (0) | 1 (4) | 0 (0) |
| Response to therapy — no. (%) # | 6 (100) | 11 (100) | 22 (100) | NA | NA | NA |

Supplementary Table 1B: Patient characteristics – qPCR-test

‡ The group with *IgG4-related disease* consists of patients suffering from IgG4-associated cholangitis (IAC) and/or autoimmune pancreatitis (AIP) according to the HISORT criteria for IAC and AIP. ¶ The group with *malignancies* consists of patients suffering from pathology-proven carcinoma of the biliary tree or pancreas.

* n=47. # n=39. IgG4 = immunoglobulin G4, slgG4 = serum IgG4 titer, ULN=upper limit of normal.

**IgG4+ B-Cell Receptor Clones Distinguish IgG4-Related Disease (IRD) from
Primary Sclerosing Cholangitis and Pancreaticobiliary Malignancies**

Marieke E. Doorenspleet^{1,2*}, *Lowiek M. Hubers*^{3*}, Emma L. Culver^{4,5}, Lucas J. Maillette de Buy Wenniger^{3,#},
Paul L. Klarenbeek^{1,2}, Roger W. Chapman^{4,5}, Frank Baas², Stan F.J. van de Graaf³, Joanne Verheij⁶,
Thomas M. van Gulik⁷, Eleanor Barnes^{4,5}, *Ulrich Beuers*^{3*}, *Niek de Vries*^{1*}

** These authors contributed equally*

¹Amsterdam Rheumatology and immunology Center, Department of Clinical Immunology & Rheumatology, Academic Medical Center, Amsterdam, The Netherlands, ²Dept of Genome Analysis, Academic Medical Center, Amsterdam, The Netherlands, ³Dept of Gastroenterology & Hepatology and Tytgat Institute for Liver and Intestinal Research, Academic Medical Center, Amsterdam, The Netherlands, ⁴Translational Gastroenterology Unit, John Radcliffe Hospital, Oxford, United Kingdom, ⁵NDM Oxford University, Oxford Martin School, Oxford University, Oxford, United Kingdom ⁶Dept of Pathology, Academic Medical Center, Amsterdam, The Netherlands ⁷Dept of Surgery, Academic Medical Center, Amsterdam, The Netherlands # currently: Dept of Ophthalmology, VU medical center, Amsterdam

SUPPORTING DOCUMENT: SUPPLEMENTARY TABLE 2

Patient characteristics – IRD patients

| ID | GENERAL | | | | | SOCIAL HISTORY | |
|-------|---------|-------|----------------------------------|-----|--------|---|----------------------|
| | Center | Group | Suspected organ manifestation(s) | Age | Gender | Job History | Relevant exposures** |
| IRD01 | Dutch | IRD | IAC, LLA | 64 | M | instrument maker/precision engineering | yes |
| IRD02 | Dutch | IRD | IAC, AIP | 84 | M | shipping | yes |
| IRD03 | Dutch | IRD | IAC*, AIP, Pa, GLA | 70 | F | hospital cleaner | yes |
| IRD04 | Dutch | IRD | IAC*, AIP, Pr* | 63 | M | historian, builder | yes |
| IRD05 | Dutch | IRD | IAC*, AIP, SMG, GLA | 67 | M | car industry worker | yes |
| IRD06 | Dutch | IRD | IAC*, AIP*, RPF, Te*, LLA | 65 | M | plasterer | yes |
| IRD07 | Dutch | IRD | IAC, AIP, GLA | 52 | M | road builder, pigeon holder | yes |
| IRD08 | Dutch | IRD | IAC, AIP, SMG | 67 | F | nurse | no |
| IRD09 | Dutch | IRD | AIP*, IAC, RPF, Pr, GLA | 62 | M | administrative work | no |
| IRD10 | Dutch | IRD | AIP, IAC, LLA | 60 | M | truck driver | yes |
| IRD11 | Dutch | IRD | IAC* | 63 | F | teacher | no |
| IRD12 | Dutch | IRD | IAC* | 70 | M | car mechanic | yes |
| IRD13 | Dutch | IRD | IAC, LLA | 70 | M | construction green houses | yes |
| IRD14 | Dutch | IRD | IAC*, AIP*, LLA | 71 | M | construction/parks department | yes |
| IRD15 | Dutch | IRD | IAC, AIP*, GLA | 58 | M | truck manufacturing company | yes |
| IRD16 | Dutch | IRD | AIP, LP, GLA | 65 | M | carpenter/taxi driver | yes |
| IRD17 | Dutch | IRD | AIP, IAC, (NP*) | 74 | F | librarian | no |
| IRD18 | Dutch | IRD | AIP | 64 | F | nurse | no |
| IRD19 | Dutch | IRD | AIP, IAC | 65 | M | fisherman, diesel motor boat | yes |
| IRD20 | Dutch | IRD | IAC, AIP, Ki | 53 | M | truck driver | yes |
| IRD21 | British | IRD | AIP | 68 | F | finance | yes |
| IRD22 | Dutch | IRD | IAC, Ki, LLA | 69 | M | iron works | yes |
| IRD23 | Dutch | IRD | AIP, IAC, Ao | 68 | M | IT | no |
| IRD24 | Dutch | IRD | AIP | 71 | M | farmer, petrol station | yes |
| IRD25 | British | IRD | AIP, LLA, (UC) | 82 | M | analytic chemist | yes |
| IRD26 | British | IRD | AIP*, IAC*, GLA | 70 | M | electrical industry, lead cables, asbestos exposure | yes |
| IRD27 | British | IRD | IAC*, AIP, SMG | 80 | F | secretarial | no |
| IRD28 | British | IRD | IAC*, LLA, (UC) | 62 | M | electrician | yes |
| IRD29 | British | IRD | AIP, IAC, GLA*, SMG*, Pa | 79 | M | blacksmith and small hold farmer | yes |
| IRD30 | Dutch | IRD | IAC* | 62 | M | military | yes |
| IRD31 | British | IRD | IAC*, AIP, LLA | 67 | M | sheet metal worker | yes |
| IRD32 | Dutch | IRD | AIP, Pr | 74 | M | NA | NA |
| IRD33 | British | IRD | IAC, MP, GLA, (CD) | 65 | M | farmer | yes |
| IRD34 | Dutch | IRD | IAC, AIP, larynx* | 80 | M | NA | NA |
| IRD41 | British | IRD | AIP*, LLA | 52 | M | Owns a garage | no |
| IRD42 | Dutch | IRD | IAC, AIP, GLA | 70 | M | painter | yes |
| IRD43 | Dutch | IRD | IAC, AIP, LLA | 82 | M | oil company | yes |
| IRD44 | Dutch | IRD | IAC*, AIP | 58 | M | truck driver, road construction | yes |
| IRD45 | Dutch | IRD | IAC, AIP*, LLA | 49 | M | no job | no |
| IRD46 | Dutch | IRD | IAC, AIP | 66 | M | road construction | yes |
| IRD47 | Dutch | IRD | IAC, AIP | 59 | M | sunscreen installer | yes |
| IRD48 | Dutch | IRD | IAC | 74 | M | parks department | yes |
| IRD49 | Dutch | IRD | IAC, AIP, lungs, LLA | 42 | M | plumber | yes |
| IRD50 | Dutch | IRD | AIP, hypophysitis, SMG | 64 | M | car mechanic, sales industrial gases | yes |

IRD=IgG4-related disease
 IAC=IgG4-associated cholangitis
 AIP=autoimmune pancreatitis
 SMG=submandibular gland
 Pa=parotids
 SLG=sublingual gland
 Or=ophthalmic pseudotumour
 NP=nasal polyps
 Ao=Aortitis
 RPF=retroperitoneal fibrosis
 MP=mesenteric panniculitis
 LP=liver pseudotumor
 Ki=kidney
 Pr=prostate

Te=testis
 LLA=localized lymphadenopathy
 GLA=generalized lymphadenopathy
 CD=Crohn's disease
 UC=ulcerative colitis
 *=histology proven (IRD only)
 ()= no established IRD manifestation
 M=male
 F=female

**relevant exposure= recalled regular occupational (or non-occupational) exposures to solvents, pigments, oil products, industrial and metal dusts (> 1 year)
 NA=not available/applicable

Patients IRD35-40 have been described in detail earlier (11)

| ID | MEDICAL HISTORY | | | | | | MEDICATIONS | | |
|-------|--|----------------------------|--------------------|-----------|-----|-----|-------------|-----|------|
| | Presentation | Allergies | Malignancies | New onset | | IBD | ERT for EPI | IMT | UDCA |
| IRD01 | abdominal discomfort, fatigue, abnormal serum liver tests | no | no | no | no | no | no | no | no |
| IRD02 | obstructive jaundice, itch, weight loss | NA | Morbus Waldenström | no | no | no | no | no | no |
| IRD03 | itch, weight loss, diarrhea, pale stools, fever | NA | no | no | no | no | no | no | no |
| IRD04 | abdominal pain, weight loss, fever | paroxetine | no | yes | no | no | no | no | yes |
| IRD05 | obstructive jaundice, itch, weight loss | NA | no | yes | yes | no | yes | no | yes |
| IRD06 | abnormal serum liver tests under low dose prednisolone | no | no | yes | yes | no | yes | yes | no |
| IRD07 | obstructive jaundice, weight loss, steatorrhea, fatigue | no | no | no | no | no | yes | no | no |
| IRD08 | abdominal discomfort, weight loss, steatorrhea | NA | no | yes | yes | no | no | no | no |
| IRD09 | obstructive jaundice, weight loss, urether stenosis | no | no | no | no | no | no | no | no |
| IRD10 | obstructive jaundice, weight loss, steatorrhea, joint pain | no | no | no | no | no | yes | no | no |
| IRD11 | weight loss, retrosternal pain, abnormal serum liver tests | penicillin | breast carcinoma | no | no | no | no | no | yes |
| IRD12 | obstructive jaundice, abdominal pain, weight loss, fever | no | no | no | no | no | no | no | no |
| IRD13 | obstructive jaundice, abdominal pain, weight loss | azathioprine | no | yes | no | no | no | no | no |
| IRD14 | obstructive jaundice, weight loss | hay fever | no | yes | yes | no | yes | no | yes |
| IRD15 | obstructive jaundice, abdominal pain, weight loss | no | no | yes | yes | no | yes | no | no |
| IRD16 | obstructive jaundice, itch, weight loss | no | no | yes | yes | no | no | no | no |
| IRD17 | obstructive jaundice, epigastric pain | no | no | yes | yes | no | yes | no | no |
| IRD18 | weight loss, steatorrhea | nickel | no | yes | yes | no | yes | no | no |
| IRD19 | abdominal pain, abnormal serum liver tests | NA | no | no | no | no | no | no | no |
| IRD20 | abdominal pain, weight loss, pale stools | penicillin | no | yes | no | no | no | no | no |
| IRD21 | abdominal discomfort, weight loss, steatorrhea | eczema | no | no | no | no | yes | no | no |
| IRD22 | obstructive jaundice, weight loss | no | no | yes | no | no | no | no | no |
| IRD23 | obstructive jaundice, weight loss | no | no | no | no | no | no | no | no |
| IRD24 | weight loss | no | no | yes | no | no | yes | no | no |
| IRD25 | abdominal discomfort, weight loss, diarrhea | eczema/shellfish | no | no | no | yes | yes | no | no |
| IRD26 | obstructive jaundice, abdominal pain | no | no | yes | yes | no | yes | no | no |
| IRD27 | weight loss, dry mouth/eyes | asthma | no | yes | yes | no | yes | no | no |
| IRD28 | myalgia, fatigue, known UC, abnormal serum liver tests | no | no | no | no | yes | no | no | yes |
| IRD29 | weight loss, fatigue, SMG swelling | no | no | no | no | no | yes | no | no |
| IRD30 | obstructive jaundice, weight loss, fever | no | caecum carcinoma | no | no | no | no | no | no |
| IRD31 | obstructive jaundice | NA | no | no | no | no | yes | no | no |
| IRD32 | weight loss, steatorrhea | NA | no | yes | no | no | yes | no | no |
| IRD33 | abdominal discomfort, abnormal serum liver tests | hayfever | no | no | no | yes | no | no | no |
| IRD34 | abnormal liver biochemistry, fever | no | no | no | no | no | no | no | no |
| IRD41 | obstructive symptoms | NA | no | yes | yes | no | yes | no | no |
| IRD42 | obstructive jaundice, weight loss, abdominal pain | NA | prostate cancer | yes | no | no | no | no | no |
| IRD43 | obstructive jaundice, weight loss, itch, abdominal pain | no | no | no | no | no | no | no | no |
| IRD44 | obstructive jaundice, weight loss, itch, abdominal pain | no | no | no | no | no | no | no | no |
| IRD45 | weight loss, abdominal pain | no | Hodgkin lymphoma | no | no | no | yes | no | no |
| IRD46 | abnormal liver biochemistry (resolved spontaneously), abdominal pain | antibiotics/contrast fluid | no | yes | yes | no | no | no | no |
| IRD47 | obstructive jaundice, weight loss, abdominal pain | no | no | no | no | yes | no | no | no |
| IRD48 | weight loss, itch, fatigue | no | no | yes | yes | no | no | no | yes |
| IRD49 | obstructive jaundice, weight loss | NA | no | no | no | no | no | no | no |
| IRD50 | hypopituitarism, weight loss | augmentin | no | yes | yes | no | no | no | no |

IRD=IgG4-related disease
DM=diabetes mellitus
IBD=inflammatory bowel disease
ERT= enzyme replacement
EPI=exocrine pancreatic insufficiency
IMT=immunomodulatory therapy
UDCA=ursodeoxycholic acid
SMG=submandibular gland

| ID | LABORATORY FINDINGS 1 | | | | | | | | | | | | | | | |
|-------|-----------------------|-----|-----|------|------|--------|--------|-------|------|------|------|----------|-----------------|--------------|-------|--|
| | Pre-treatment | | | | | | | | | | | | | | | |
| | Bilirubin | AST | ALT | ALP | GGT | lipase | CA19.9 | IgG1 | IgG2 | IgG3 | IgG4 | IgGtotal | IgG4:IgG1 ratio | IgG4 highest | qPCR | |
| IRD01 | 12 | 102 | 231 | 733 | 1833 | 44 | 112 | 6,8 | 2,12 | 0,39 | 1,74 | 8,8 | 0,256 | 2,1 | 6,89 | |
| IRD02 | 20 | 124 | 205 | 329 | 595 | NA | NA | 6,81 | 6,92 | 0,39 | 8,13 | 14,2 | 1,194 | 9,8 | 24,53 | |
| IRD03 | 12 | 41 | 34 | 360 | 263 | 18 | NA | 17,3 | 1,37 | 1,9 | 13,5 | 25,3 | 0,78 | 13,5 | 16,91 | |
| IRD04 | 7 | 46 | 49 | 1018 | 470 | NA | 70 | 7,53 | 4,05 | 0,42 | 0,9 | 10,6 | 0,12 | 1,02 | 5,74 | |
| IRD05 | 26 | 81 | 96 | 311 | 975 | NA | 903 | 8,67 | 2,14 | 0,56 | 19 | 20,6 | 2,191 | 19 | 31,02 | |
| IRD06 | 42 | 78 | 90 | 476 | 300 | NA | NA | NA | NA | NA | NA | NA | NA | 1,94 | 5,73 | |
| IRD07 | 11 | 21 | 25 | 140 | 61 | NA | 212 | 7,52 | 8,8 | 0,55 | 6,17 | 17,6 | 0,82 | 6,17 | 24,92 | |
| IRD08 | 201 | 123 | 198 | 405 | 562 | NA | NA | 11,69 | 3,16 | 2,16 | 15 | 23,3 | 1,283 | 15 | 21,28 | |
| IRD09 | 43 | 110 | 199 | 341 | 657 | 426 | 928 | 13,2 | 5,91 | 1,3 | 12,4 | 21,7 | 0,939 | 12,4 | 20,39 | |
| IRD10 | 8 | 18 | 22 | 68 | 34 | 37 | 10 | 10,7 | 3,96 | 0,77 | 1,47 | 15 | 0,137 | 1,63 | 8,98 | |
| IRD11 | 8 | 48 | 48 | 259 | 256 | NA | NA | 8,49 | 4,38 | 0,3 | 2,42 | NA | 0,285 | 3,19 | 9,29 | |
| IRD12 | 4,3 | 47 | 40 | 329 | 392 | NA | 32 | 12,1 | 5,92 | 0,46 | 1,4 | 18,4 | 0,116 | 1,4 | 61,46 | |
| IRD13 | 9 | 37 | 28 | 206 | 233 | 30 | 10 | 7,95 | 6,85 | 0,29 | 2,22 | 13,8 | 0,279 | 2,22 | 3,13 | |
| IRD14 | 7 | 49 | 50 | 508 | 386 | 6 | 39 | 9,17 | 3,54 | 0,17 | 19,3 | 22,7 | 2,105 | 19,4 | 47,00 | |
| IRD15 | 6 | 25 | 33 | 263 | 288 | 146 | 125 | 6,73 | 4,86 | 0,83 | 2,04 | 11 | 0,303 | 2,04 | 3,54 | |
| IRD16 | 315 | 67 | 34 | 228 | 300 | 25 | 4785 | 11,3 | 2,15 | 0,19 | 45,2 | 37,9 | 4 | 56,6 | 33,16 | |
| IRD17 | 6 | 27 | 21 | 71 | 9 | 11 | 19 | 7,2 | 3,37 | 0,4 | 8,82 | 14 | 1,225 | 10,8 | 51,51 | |
| IRD18 | 4 | 22 | 38 | 127 | 17 | 12 | 10 | 7,44 | 4,03 | 0,21 | 7,75 | 13 | 1,042 | 8,3 | 36,24 | |
| IRD19 | 15 | 39 | 69 | 709 | 747 | NA | NA | NA | NA | NA | 6,98 | NA | NA | 6,98 | 5,84 | |
| IRD20 | 107 | 162 | 230 | 791 | 1657 | NA | NA | 13,1 | 6,22 | 2,05 | 4,89 | 20,3 | 0,373 | 4,89 | 15,89 | |
| IRD21 | 8 | NA | 18 | 189 | 24 | NA | 23 | 7,86 | 5,4 | 0,29 | 2,41 | 13,6 | 0,307 | 2,41 | 8,78 | |
| IRD22 | 14 | 37 | 36 | 291 | 355 | 39 | 13 | 10,7 | 3,27 | 0,32 | 8,1 | 18,9 | 0,757 | 8,1 | 24,63 | |
| IRD23 | 31 | 54 | 115 | 225 | 212 | 145 | 63 | 6,39 | 2,07 | 0,21 | 1,4 | 9 | 0,219 | 1,47 | 11,93 | |
| IRD24 | 5 | 22 | 18 | 97 | 49 | 9 | 24 | 9,17 | 2,82 | 0,42 | 2,51 | 12 | 0,274 | 2,51 | 15,03 | |
| IRD25 | 7 | 34 | 16 | 152 | 25 | NA | 23 | 5,33 | 11,1 | 0,71 | 6,67 | 18,5 | 1,251 | 6,67 | 31,24 | |
| IRD26 | 82 | NA | 100 | 649 | 189 | NA | 16 | 6,39 | NA | NA | 2,77 | 9,59 | 0,433 | 2,21 | 10,14 | |
| IRD27 | 7 | 42 | 54 | 457 | 54 | NA | NA | 7,47 | NA | NA | 7,15 | 15,2 | 0,957 | 7,15 | 33,28 | |
| IRD28 | 38 | 47 | 114 | 1336 | 1127 | NA | 9 | 10,3 | NA | NA | 67,4 | 70,4 | 6,544 | 67,4 | 42,30 | |
| IRD29 | 9 | NA | 16 | 209 | 25 | NA | 26 | 13,4 | NA | NA | 9 | 20,1 | 0,672 | 9 | 10,13 | |
| IRD30 | 10 | 31 | 60 | 209 | 372 | 35 | 37 | 6,51 | 4,13 | 0,16 | 0,39 | 10,1 | 0,06 | 0,39 | 5,53 | |
| IRD31 | NA | NA | NA | NA | NA | NA | NA | NA | NA | NA | NA | NA | NA | 1,26 | 22,03 | |
| IRD32 | NA | NA | NA | NA | NA | NA | NA | NA | NA | NA | 8,3 | NA | NA | 8,3 | 22,40 | |
| IRD33 | 5 | 48 | 23 | 200 | 165 | NA | 18 | NA | NA | NA | 5,81 | 21,7 | NA | 5,81 | 10,27 | |
| IRD34 | 8 | 38 | 38 | 162 | 240 | NA | NA | 5,19 | 3,79 | 0,24 | 1,4 | 8,6 | 0,269 | 1,4 | 26,04 | |
| IRD41 | 2 | NA | 16 | 168 | 34 | NA | 9 | 8,06 | 2,72 | 0,35 | 2,56 | 11,5 | 0,318 | 1,89 | 4,92 | |
| IRD42 | NA | NA | NA | NA | NA | NA | NA | NA | NA | NA | 3,4 | NA | NA | 3,4 | 24,70 | |
| IRD43 | 6 | 74 | 127 | 497 | 733 | 24 | 40 | 8,56 | 4,92 | 0,18 | 12,7 | 18,4 | 1,484 | 12,7 | 37,50 | |
| IRD44 | 121 | 76 | 93 | 321 | 1352 | 10 | 43 | 6,64 | 2,45 | 0,42 | 0,52 | 9,2 | 0,078 | 2,38 | 6,31 | |
| IRD45 | 20 | 29 | 20 | 174 | 293 | 10 | 17 | 11,9 | 5,64 | 0,69 | 3,75 | 17,9 | 0,315 | 4,12 | 9,63 | |
| IRD46 | 6 | 24 | 19 | 86 | 15 | NA | NA | 8,24 | 3,9 | 0,71 | 2,98 | NA | 0,362 | 2,98 | 9,36 | |
| IRD47 | 68 | 347 | 406 | 1185 | 713 | 110 | 24 | 4,82 | 3,14 | 0,42 | 4,28 | 8 | 0,888 | 4,28 | 40,80 | |
| IRD48 | 6 | 32 | 31 | 307 | 107 | 8 | 45 | 6,34 | 4,49 | 1,05 | 24,8 | 26 | 3,912 | 31,6 | 54,70 | |
| IRD49 | 53 | 91 | 74 | 964 | 349 | NA | 221 | 16,6 | 4,3 | 1,9 | 1,1 | 24,4 | 0,066 | 1,3 | 7,92 | |
| IRD50 | 7 | 25 | 25 | 69 | 22 | 6 | 16 | 7,59 | 8,71 | 0,55 | 13,6 | 14,9 | 1,792 | 13,6 | 27,20 | |

IRD=IgG4-related disease
AST=aspartate aminotransferase
ALT=alanine aminotransferase
ALP=alkaline phosphatase
GGT=gamma-glutamyl transferase
CA19.9=carboxylic anhydrase 19.9
IgG=Immunoglobulin G
qPCR=quantitative PCR
NA=not available/applicable

| ID | LABORATORY FINDINGS 2 | | | | | | | | | | | | |
|-------|------------------------|-----|-----|-----|------|--------|--------|------|------|------|------|----------|------|
| | 4-6 weeks of treatment | | | | | | | | | | | | |
| | Bilirubin | AST | ALT | ALP | GGT | lipase | CA19.9 | IgG1 | IgG2 | IgG3 | IgG4 | IgGtotal | qPCR |
| IRD01 | 12 | 102 | 280 | 411 | 2276 | 45 | 147 | 4,87 | 1,64 | 0,24 | 1,11 | 6,8 | 4,92 |
| IRD02 | 6 | 21 | 35 | 88 | 184 | NA | NA | 4,44 | 5,76 | 0,24 | 5,47 | 9,2 | 5,94 |
| IRD03 | 16 | 62 | 47 | 339 | 314 | 44 | NA | 14,9 | 1,64 | 1,64 | 12,7 | 23,6 | 7,03 |
| IRD04 | NA | NA | NA | NA | NA | NA | NA | NA | NA | NA | NA | NA | NA |
| IRD05 | 7 | 35 | 51 | 184 | 595 | NA | 128 | 5,97 | 3,16 | 0,38 | 11,3 | 12,7 | NA |
| IRD06 | NA | NA | NA | NA | NA | NA | NA | NA | NA | NA | NA | NA | NA |
| IRD07 | NA | NA | NA | NA | NA | NA | NA | NA | NA | NA | NA | NA | NA |
| IRD08 | 92 | 76 | 163 | 243 | 126 | NA | NA | NA | NA | NA | NA | NA | NA |
| IRD09 | 11 | 35 | 59 | 130 | 526 | 282 | 253 | 8,43 | 4,22 | 0,71 | 10,4 | 14,9 | NA |
| IRD10 | 6 | 16 | 21 | 63 | 31 | 35 | 12 | 7,84 | 2,94 | 0,48 | 0,72 | 10,9 | 6,09 |
| IRD11 | NA | NA | NA | NA | NA | NA | NA | NA | NA | NA | NA | NA | NA |
| IRD12 | 9 | 29 | 45 | 238 | 319 | NA | NA | 10,1 | 4,12 | 0,3 | 0,97 | NA | 3,17 |
| IRD13 | NA | NA | NA | NA | NA | NA | NA | NA | NA | NA | NA | NA | NA |
| IRD14 | 8 | 47 | 77 | 416 | 544 | 6 | 76 | 7,16 | 4,89 | 0,39 | 9,82 | 17 | 8,11 |
| IRD15 | 8 | 15 | 22 | 135 | 126 | 38 | 39 | 3,69 | 3,45 | 0,5 | 1,1 | 8,4 | 1,87 |
| IRD16 | 40 | 47 | 50 | 145 | 556 | 23 | 242 | 6,05 | 2,67 | 0,67 | 16,2 | 16,8 | 9,64 |
| IRD17 | NA | NA | NA | NA | NA | NA | NA | NA | NA | NA | NA | NA | NA |
| IRD18 | 5 | 26 | 35 | 102 | 17 | 13 | 9 | 6,65 | 3,54 | 0,14 | 5,36 | 11 | 7,95 |
| IRD19 | 6 | 27 | 20 | 143 | 218 | NA | NA | 7,09 | 3,65 | 0,65 | 3,58 | 11,9 | 3,36 |
| IRD20 | NA | NA | NA | NA | NA | NA | NA | NA | NA | NA | NA | NA | NA |
| IRD21 | 7 | NA | 25 | 178 | 23 | NA | NA | 6,67 | 4,32 | 0,23 | 2,19 | 14,3 | NA |
| IRD22 | 7 | 36 | 42 | 176 | 286 | 36 | 12 | 9,34 | 3,88 | 0,26 | 6,14 | 14,7 | 6,49 |
| IRD23 | 10 | 20 | 56 | 95 | 251 | 61 | 23 | 6,65 | 1,83 | 0,16 | 0,98 | 8,2 | NA |
| IRD24 | NA | NA | NA | NA | NA | NA | NA | NA | NA | NA | NA | NA | NA |
| IRD25 | 11 | NA | 17 | 134 | 30 | NA | NA | 5,04 | NA | NA | 4,58 | 15,1 | NA |
| IRD26 | 11 | NA | 22 | 300 | 19 | NA | NA | 3,65 | NA | NA | 1,63 | 6,62 | NA |
| IRD27 | 6 | NA | 28 | 247 | 24 | NA | NA | NA | NA | NA | 3,73 | 10 | NA |
| IRD28 | 33 | NA | 85 | 674 | 1025 | NA | 6 | 8,84 | NA | NA | 42 | 45,1 | NA |
| IRD29 | 13 | NA | 21 | 130 | 17 | NA | NA | 12,2 | NA | NA | 3,67 | 16,8 | NA |
| IRD30 | NA | NA | NA | NA | NA | NA | NA | NA | NA | NA | NA | NA | NA |
| IRD31 | 10 | NA | 15 | 208 | NA | NA | NA | 6,06 | 2,02 | 0,22 | 1,26 | 12,2 | NA |
| IRD32 | 10 | 19 | 22 | 72 | 19 | 9 | NA | NA | NA | NA | NA | NA | NA |
| IRD33 | 7 | NA | 22 | 209 | 67 | NA | NA | NA | NA | NA | 3,87 | 15,6 | NA |
| IRD34 | 15 | 36 | 33 | 98 | 209 | 18 | NA | NA | NA | NA | NA | NA | NA |
| IRD41 | 14 | NA | 21 | 114 | 34 | NA | NA | 8,9 | 2 | 0,38 | 1,46 | 11,7 | NA |
| IRD42 | NA | NA | NA | NA | NA | NA | NA | NA | NA | NA | NA | NA | NA |
| IRD43 | NA | NA | NA | NA | NA | NA | NA | NA | NA | NA | NA | NA | NA |
| IRD44 | NA | NA | NA | NA | NA | NA | NA | NA | NA | NA | NA | NA | NA |
| IRD45 | NA | NA | NA | NA | NA | NA | NA | NA | NA | NA | NA | NA | NA |
| IRD46 | NA | NA | NA | NA | NA | NA | NA | NA | NA | NA | NA | NA | NA |
| IRD47 | NA | NA | NA | NA | NA | NA | NA | NA | NA | NA | NA | NA | NA |
| IRD48 | 6 | 31 | 48 | 252 | 137 | NA | NA | NA | NA | NA | 16,9 | NA | NA |
| IRD49 | 24 | 47 | 75 | 226 | 712 | NA | NA | 6,3 | 2,6 | 0,5 | 0,7 | NA | NA |
| IRD50 | NA | NA | NA | NA | NA | NA | NA | NA | NA | NA | NA | NA | NA |

IRD=IgG4-related disease
AST=aspartate aminotransferase
ALT=alanine aminotransferase
ALP=alkaline phosphatase
GGT=gamma-glutamyl transferase
CA19.9=carbonic anhydrase 19.9
IgG=Immunoglobulin G
qPCR=quantitative PCR
NA=not available/applicable

| ID | LABORATORY FINDINGS 3 | | | | | | | | Auto-antibodies | |
|-------|-----------------------|-----|-----|-----|------|--------|------|------|-----------------|--------|
| | 8 weeks of treatment | | | | | | | | ANA | ANCA |
| | Bilirubin | AST | ALT | ALP | GGT | CA19.9 | IgG4 | qPCR | | |
| IRD01 | 10 | 57 | 167 | 353 | 1789 | 187 | 0,93 | 3,29 | 0 | ANCA |
| IRD02 | 5 | 19 | 27 | 44 | 53 | NA | 3,39 | NA | NA | NA |
| IRD03 | 10 | 39 | 53 | 117 | 153 | 93 | 3,99 | 2,69 | 0 | 0 |
| IRD04 | NA | NA | NA | NA | NA | NA | NA | NA | 0 | 0 |
| IRD05 | NA | NA | NA | NA | NA | NA | NA | NA | NA | NA |
| IRD06 | NA | NA | NA | NA | NA | NA | NA | NA | 0 | atypic |
| IRD07 | NA | NA | NA | NA | NA | NA | NA | NA | NA | NA |
| IRD08 | NA | NA | NA | NA | NA | NA | NA | NA | 0 | 0 |
| IRD09 | 8 | 39 | 76 | 147 | 576 | 193 | 8,3 | 1,81 | NA | NA |
| IRD10 | NA | NA | NA | NA | NA | NA | NA | NA | NA | NA |
| IRD11 | NA | NA | NA | NA | NA | NA | NA | NA | NA | NA |
| IRD12 | NA | NA | NA | NA | NA | NA | NA | NA | NA | NA |
| IRD13 | 17 | 22 | 33 | 143 | 193 | 17 | 1,16 | 1,85 | NA | NA |
| IRD14 | 7 | 62 | 118 | 336 | 673 | 67 | 5,09 | 1,35 | NA | NA |
| IRD15 | 12 | 17 | 20 | 111 | 73 | 28 | 4,55 | 0,85 | NA | NA |
| IRD16 | 14 | 39 | 58 | 120 | 762 | 453 | 11,5 | 1,65 | NA | NA |
| IRD17 | NA | NA | NA | NA | NA | NA | NA | NA | NA | NA |
| IRD18 | 7 | 24 | 31 | 87 | 18 | 14 | 4,03 | 3,09 | NA | NA |
| IRD19 | 4 | 16 | 17 | 86 | 104 | 24 | 3,59 | 1,35 | NA | NA |
| IRD20 | NA | NA | NA | NA | NA | NA | NA | NA | 0 | NA |
| IRD21 | NA | NA | NA | NA | NA | NA | NA | NA | 0 | 0 |
| IRD22 | 7 | 34 | 37 | 120 | 209 | 10 | 4,25 | 1,47 | NA | NA |
| IRD23 | 6 | 25 | 55 | 82 | 200 | 21 | 0,83 | 2,99 | NA | NA |
| IRD24 | NA | NA | NA | NA | NA | NA | NA | NA | NA | NA |
| IRD25 | NA | NA | NA | NA | NA | NA | NA | NA | 0 | 0 |
| IRD26 | NA | NA | NA | NA | NA | NA | NA | NA | 0 | 0 |
| IRD27 | NA | NA | NA | NA | NA | NA | NA | NA | 0 | 0 |
| IRD28 | NA | NA | NA | NA | NA | NA | NA | NA | 0 | C-ANCA |
| IRD29 | NA | NA | NA | NA | NA | NA | NA | NA | 0 | C-ANCA |
| IRD30 | NA | NA | NA | NA | NA | NA | NA | NA | NA | NA |
| IRD31 | NA | NA | NA | NA | NA | NA | NA | NA | 0 | 0 |
| IRD32 | NA | NA | NA | NA | NA | NA | NA | NA | NA | NA |
| IRD33 | NA | NA | NA | NA | NA | NA | NA | NA | 0 | C-ANCA |
| IRD34 | NA | NA | NA | NA | NA | NA | NA | NA | NA | NA |
| IRD41 | NA | NA | NA | NA | NA | NA | NA | NA | NA | NA |
| IRD42 | NA | NA | NA | NA | NA | NA | NA | NA | NA | NA |
| IRD43 | 5 | 32 | 59 | 119 | 307 | NA | 8,2 | NA | NA | NA |
| IRD44 | NA | NA | NA | NA | NA | NA | NA | NA | NA | NA |
| IRD45 | NA | NA | NA | NA | NA | NA | NA | NA | NA | NA |
| IRD46 | NA | NA | NA | NA | NA | NA | NA | NA | NA | NA |
| IRD47 | NA | NA | NA | NA | NA | NA | NA | NA | NA | NA |
| IRD48 | NA | NA | NA | NA | NA | NA | NA | NA | NA | NA |
| IRD49 | 13 | 33 | 58 | 315 | 585 | NA | NA | NA | NA | NA |
| IRD50 | NA | NA | NA | NA | NA | NA | NA | NA | NA | NA |

IRD=IgG4-related disease

AST=aspartate aminotransferase

ALT=alanine aminotransferase

ALP=alkaline phosphatase

GGT=gamma-glutamyl transferase

CA19.9=carbonic anhydrase 19.9

IgG=Immunoglobulin G

qPCR=quantitative PCR

ANA=anti-nuclear antibody

ANCA=antineutrophil cytoplasmic antibody

C-=cytoplasmic

P-=perinuclear

NA=not available/applicable

| IMAGING 1 | | | | |
|-----------|--------------------------|-----------------------------------|-------------------|---------------------------|
| ID | Type | Localization stenosis/obstruction | Typical for AIP?* | Suggestive findings AIP?* |
| IRD01 | CT, MRCP | hilar | no | no |
| IRD02 | CT, ERCP, EUS | DCBD, IHBD | yes | no |
| IRD03 | MRI, ERCP, EUS, PET | DCBD | no | yes |
| IRD04 | CT, MRI, ERCP | IHBD | no | yes |
| IRD05 | CT, PET, US | PCBD | yes | no |
| IRD06 | CT, MRCP, ERCP | multifocal, DCBD | no | no |
| IRD07 | CT, MRCP, ERCP, AUS | Hilar | no | yes |
| IRD08 | CT, ERCP, EUS, AUS | DCBD, PD | yes | no |
| IRD09 | CT, MRI, ERCP, PET, EUS | DCBD | yes | no |
| IRD10 | CT, ERCP, EUS | CBD, IP | yes | no |
| IRD11 | CT, MRI, AUS | hilar | no | no |
| IRD12 | CT, MRI, PET, AUS | hilar | no | no |
| IRD13 | CT, ERCP, AUS | hilar | no | no |
| IRD14 | ERCP | DCBD | yes | no |
| IRD15 | CT, ERCP, MRCP | CBD, IP | yes | no |
| IRD16 | CT, MRI, ERCP, EUS, AUS | DCBD | yes | no |
| IRD17 | CT, EUS, AUS | IP | yes | no |
| IRD18 | CT, AUS | none | yes | no |
| IRD19 | CT, ERCP, AUS, EUS | DCBD | no | yes |
| IRD20 | CT, EUS | distal CBD | yes | no |
| IRD21 | MRCP, CT | none | yes | no |
| IRD22 | CT, ERCP, AUS | hilar | no | no |
| IRD23 | CT, ERCP | DCBD | yes | no |
| IRD24 | CT, AUS | DCBD | no | no |
| IRD25 | MRCP, CT | none | no | yes |
| IRD26 | CT, MRCP, ERCP | CBD | no | yes |
| IRD27 | MRCP, CT, AUS, MRI neck | CBD | no | yes |
| IRD28 | CT, MRCP, ERCP | multifocal (IHBD) | no | no |
| IRD29 | MRI neck, CT | none | no | yes |
| IRD30 | CT, ERCP | hilar | no | no |
| IRD31 | MRCP, EUS, ERCP, CT | CBD | no | yes |
| IRD32 | CT, EUS | none | yes | no |
| IRD33 | MRCP, MRI, CT | CBD/IHBD | no | no |
| IRD34 | CT, ERCP, AUS | hilar | no | yes |
| IRD41 | CT, MRCP | DCBD | no | yes |
| IRD42 | CT, PET, EUS | DCBD | no | yes |
| IRD43 | CT, ERCP | Hilar | no | yes |
| IRD44 | CT, MRI | Hilar | no | yes |
| IRD45 | CT, MRI, ERCP | enhancement CBD | no | yes |
| IRD46 | CT, MRI, EUS | enhancement CBD | yes | no |
| IRD47 | CT, MRCP, ERCP, EUS, AUS | DCBD | yes | no |
| IRD48 | MRCP, AUS | multifocal | no | no |
| IRD49 | CT, MRCP, ERCP, PET | hilar | yes | no |
| IRD50 | CT, AUS | none | no | yes |

IRD=IgG4-related disease

AIP=autoimmune pancreatitis

*diffusely enlarged pancreas, irregular pancreatic duct

** (multi)focal pancreatic mass, focal pancreatic duct stricture, pancreatic atrophy

CT=computed tomography

MRI=magnetic resonance imaging

MRCP=magnetic resonance cholangiopancreatography

ERCP=endoscopic retrograde cholangiopancreatography

PET=positron emission tomography

AUS=abdominal ultrasound

EUS=endoscopic ultrasound

IHBD=intra hepatic bile ducts

CBD=common bile duct

DCBD= distal CBD

PD = pancreatic duct

NA=not available/applicable

| IMAGING 2 | | | | |
|-----------|-------------------------|-----------------------------------|--------------------------------------|--|
| ID | Suspect for malignancy? | Malignancy type | Suspect for sclerosing cholangitis?* | Lymphadenopathy |
| IRD01 | yes | Klatskin tumour Bismuth type IV | no | locoregional |
| IRD02 | yes | NA | no | no |
| IRD03 | no | NA | yes | para-aortal/lungs |
| IRD04 | yes | CCA non-specified | no | no |
| IRD05 | yes | Klatskin tumour Bismuth type IIIb | yes | hepatopancreatobiliary, mediastinal, lung hilum, lungs, inguinal |
| IRD06 | yes | PCA | yes | locoregional |
| IRD07 | yes | PCA | yes | lung hilum, mediastinal, paratracheal |
| IRD08 | no | NA | no | no |
| IRD09 | no | NA | no | mediastinal, inguinal |
| IRD10 | yes | PCA | no | locoregional |
| IRD11 | yes | CCA non-specified | no | no |
| IRD12 | yes | Klatskin tumour Bismuth type IIIa | no | no |
| IRD13 | yes | Klatskin tumour Bismuth type IIIb | no | locoregional |
| IRD14 | yes | distal CCA/PCA | no | locoregional |
| IRD15 | yes | PCA | no | locoregional, abdominal |
| IRD16 | yes | distal CCA/PCA/liver metastasis | no | locoregional, abdominal, axial |
| IRD17 | yes | PCA | no | no |
| IRD18 | no | NA | no | no |
| IRD19 | yes | PCA | no | no |
| IRD20 | yes | distal CCA | no | no |
| IRD21 | no | NA | no | no |
| IRD22 | yes | Klatskin tumour Bismuth type IIIb | no | locoregional |
| IRD23 | yes | distal CCA/PCA | no | no |
| IRD24 | yes | PCA | no | no |
| IRD25 | yes | IPMN | no | locoregional |
| IRD26 | yes | PCA | no | locoregional, lung hilum, mesenteric |
| IRD27 | yes | CCA | no | none |
| IRD28 | no | NA | yes | locoregional |
| IRD29 | yes | lymphoma | no | inguinal/mediastinal/paraortic |
| IRD30 | yes | CCA non-specified | yes | no |
| IRD31 | yes | PCA | no | locoregional |
| IRD32 | no | NA | no | no |
| IRD33 | no | NA | yes | mesenteric, locoregional |
| IRD34 | yes | Klatskin type IIIa | yes | no |
| IRD41 | yes | ampullary/duodenal neoplasm | no | locoregional |
| IRD42 | yes | PCA | no | no |
| IRD43 | yes | Klatskin type IIIb | no | no |
| IRD44 | yes | Klatskin type IIIa | no | locoregional |
| IRD45 | no | NA | no | locoregional |
| IRD46 | yes | PCA | no | no |
| IRD47 | yes | PCA | no | no |
| IRD48 | no | NA | yes | no |
| IRD49 | yes | Klatskin type IIIa | no | locoregional |
| IRD50 | no | NA | no | no |

IRD=IgG4-related disease

CCA=cholangiocarcinoma

PCA=pancreatic carcinoma

IPMN=intraductal papillary mucinous neoplasm

NA=not available/applicable

| ID | HISTOPATHOLOGY 1 | | | |
|-------|------------------|---------------|----------------|------------------|
| | Cytology 1 | | Cytology 2 | |
| | Biliary brushing | Punction type | Punction organ | Punction outcome |
| IRD01 | NA | NA | NA | NA |
| IRD02 | benign | NA | NA | NA |
| IRD03 | NA | NA | NA | NA |
| IRD04 | NA | NA | NA | NA |
| IRD05 | atypic cells | NA | NA | NA |
| IRD06 | NA | NA | NA | NA |
| IRD07 | benign | NA | NA | NA |
| IRD08 | NA | NA | NA | NA |
| IRD09 | NA | NA | NA | NA |
| IRD10 | benign | EUS | pancreas | benign |
| IRD11 | NA | NA | NA | NA |
| IRD12 | atypic cells | NA | NA | NA |
| IRD13 | adenocarcinoma* | NA | NA | NA |
| IRD14 | suspect | NA | NA | NA |
| IRD15 | inflammation | NA | pancreas | benign |
| IRD16 | NA | NA | NA | NA |
| IRD17 | NA | EUS | pancreas | inflammation |
| IRD18 | NA | NA | NA | NA |
| IRD19 | benign | yes | pancreas | inflammation |
| IRD20 | NA | NA | NA | NA |
| IRD21 | NA | NA | NA | NA |
| IRD22 | atypic cells | NA | NA | NA |
| IRD23 | atypic cells | EUS | pancreas | benign |
| IRD24 | NA | NA | NA | NA |
| IRD25 | NA | NA | NA | NA |
| IRD26 | benign | NA | NA | NA |
| IRD27 | NA | FNA | SMG | benign |
| IRD28 | NA | NA | NA | NA |
| IRD29 | NA | NA | NA | NA |
| IRD30 | NA | NA | NA | NA |
| IRD31 | benign | FNA | pancreas/LN | benign |
| IRD32 | NA | NA | NA | NA |
| IRD33 | NA | NA | NA | NA |
| IRD34 | benign | NA | NA | NA |
| IRD41 | NA | NA | NA | NA |
| IRD42 | NA | NA | NA | NA |
| IRD43 | NA | US | pancreas | inflammation |
| IRD44 | NA | EUS | pancreas | benign |
| IRD45 | NA | EUS | pancreas | benign |
| IRD46 | NA | EUS | pancreas | benign |
| IRD47 | NA | EUS | pancreas | benign |
| IRD48 | NA | NA | NA | NA |
| IRD49 | atypic cells | EUS | pancreas | atypic cells |
| IRD50 | NA | NA | NA | NA |

IRD=IgG4-related disease

EUS=endoscopic ultrasound guided

US=ultrasound guided

NA=not available/applicable

*IRD13 was diagnosed with cholangiocarcinoma 2 years after inclusion

| ID | HISTOPATHOLOGY 1 | | | Histology 1 | | | | | | |
|-------|------------------|---------------|----------------|------------------|-----------|-----------------|-----|-----|-----|-----|
| | Cytology 1 | Cytology 2 | | Type | Organ | IgG4+ cells/hpf | SF | OP | E | |
| | Biliary brushing | Punction type | Punction organ | Punction outcome | | | | | | |
| IRD01 | NA | NA | NA | NA | biopsy | liver | no | NA | NA | NA |
| IRD02 | benign | NA | NA | NA | NA | NA | NA | NA | NA | NA |
| IRD03 | NA | NA | NA | NA | biopsy | liver | 10 | NA | NA | NA |
| IRD04 | NA | NA | NA | NA | resection | tumor | >10 | no | yes | NA |
| IRD05 | atypic cells | NA | NA | NA | biopsy | SMG | <10 | NA | NA | NA |
| IRD06 | NA | NA | NA | NA | resection | pancreas | 20 | NA | NA | NA |
| IRD07 | benign | NA | NA | NA | NA | NA | NA | NA | NA | NA |
| IRD08 | NA | NA | NA | NA | NA | NA | NA | NA | NA | NA |
| IRD09 | NA | NA | NA | NA | biopsy | duodenum | 30 | no | NA | yes |
| IRD10 | benign | EUS | pancreas | benign | biopsy | duodenum | <10 | no | NA | NA |
| IRD11 | NA | NA | NA | NA | resection | tumor | 75 | NA | NA | NA |
| IRD12 | atypic cells | NA | NA | NA | resection | tumor | 52 | yes | NA | NA |
| IRD13 | adenocarcinoma* | NA | NA | NA | biopsy | gall bladder | >50 | NA | NA | yes |
| IRD14 | suspect | NA | NA | NA | resection | tumor | >50 | NA | NA | yes |
| IRD15 | inflammation | NA | pancreas | benign | biopsy | pancreas | >25 | no | no | no |
| IRD16 | NA | NA | NA | NA | biopsy | liver | <10 | NA | NA | yes |
| IRD17 | NA | EUS | pancreas | inflammation | biopsy | nasal polyps | >50 | no | no | no |
| IRD18 | NA | NA | NA | NA | NA | NA | NA | NA | NA | NA |
| IRD19 | benign | yes | pancreas | inflammation | NA | NA | NA | NA | NA | NA |
| IRD20 | NA | NA | NA | NA | NA | NA | NA | NA | NA | NA |
| IRD21 | NA | NA | NA | NA | NA | NA | NA | NA | NA | NA |
| IRD22 | atypic cells | NA | NA | NA | NA | NA | NA | NA | NA | NA |
| IRD23 | atypic cells | EUS | pancreas | benign | biopsy | pancreas | 12 | yes | no | no |
| IRD24 | NA | NA | NA | NA | resection | pancreas | 75 | yes | yes | NA |
| IRD25 | NA | NA | NA | NA | biopsy | colon | 60 | no | no | no |
| IRD26 | benign | NA | NA | NA | resection | tumor | 120 | yes | yes | yes |
| IRD27 | NA | FNA | SMG | benign | resection | tumor | >50 | yes | yes | yes |
| IRD28 | NA | NA | NA | NA | biopsy | liver | 35 | no | yes | yes |
| IRD29 | NA | NA | NA | NA | biopsy | SMG | 50 | yes | no | yes |
| IRD30 | NA | NA | NA | NA | resection | tumor | >20 | yes | yes | yes |
| IRD31 | benign | FNA | pancreas/LN | benign | biopsy | bile duct | >10 | NA | NA | NA |
| IRD32 | NA | NA | NA | NA | biopsy | prostate | >10 | NA | NA | NA |
| IRD33 | NA | NA | NA | NA | biopsy | colon | >50 | no | no | yes |
| IRD34 | benign | NA | NA | NA | biopsy | larynx | >10 | NA | NA | NA |
| IRD41 | NA | NA | NA | NA | resection | tumor | >50 | yes | yes | yes |
| IRD42 | NA | NA | NA | NA | NA | NA | NA | NA | NA | NA |
| IRD43 | NA | US | pancreas | inflammation | NA | NA | NA | NA | NA | NA |
| IRD44 | NA | EUS | pancreas | benign | resection | tumor | >20 | yes | yes | yes |
| IRD45 | NA | EUS | pancreas | benign | biopsy | pancreas | 20 | NA | NA | NA |
| IRD46 | NA | EUS | pancreas | benign | NA | NA | NA | NA | NA | NA |
| IRD47 | NA | EUS | pancreas | benign | NA | NA | NA | NA | NA | NA |
| IRD48 | NA | NA | NA | NA | NA | NA | NA | NA | NA | NA |
| IRD49 | atypic cells | EUS | pancreas | atypic cells | NA | NA | NA | NA | NA | NA |
| IRD50 | NA | NA | NA | NA | NA | NA | NA | NA | NA | NA |

IRD=IgG4-related disease

EUS=endoscopic ultrasound guided

US=ultrasound guided

NA=not available/applicable

*IRD13 was diagnosed with cholangiocarcinoma 2 years after inclusion

IRD=IgG4-related disease

SMG = submandibular gland

SF= storiform fibrosis

OP= obliterative phlebitis

E= eosinophilia

NA=not available/applicable

| HISTOPATHOLOGY 2 | | | | | | |
|------------------|--------|----------|-----------------|----|----|-----|
| Histology 2 | | | | | | |
| ID | Type | Organ | IgG4+ cells/hpf | SF | OP | E |
| IRD01 | NA | NA | NA | NA | NA | NA |
| IRD02 | NA | NA | NA | NA | NA | NA |
| IRD03 | NA | NA | NA | NA | NA | NA |
| IRD04 | biopsy | prostate | >10 | NA | NA | NA |
| IRD05 | biopsy | duodenum | >10 | NA | NA | NA |
| IRD06 | testis | yes | >15 | NA | NA | NA |
| IRD07 | NA | NA | NA | NA | NA | NA |
| IRD08 | NA | possibly | NA | NA | NA | NA |
| IRD09 | NA | NA | NA | NA | NA | NA |
| IRD10 | NA | NA | NA | NA | NA | NA |
| IRD11 | NA | NA | NA | NA | NA | NA |
| IRD12 | NA | NA | NA | NA | NA | NA |
| IRD13 | NA | NA | NA | NA | NA | NA |
| IRD14 | NA | NA | NA | NA | NA | NA |
| IRD15 | NA | NA | NA | NA | NA | NA |
| IRD16 | NA | NA | NA | NA | NA | NA |
| IRD17 | NA | NA | NA | NA | NA | NA |
| IRD18 | NA | NA | NA | NA | NA | NA |
| IRD19 | NA | NA | NA | NA | NA | NA |
| IRD20 | NA | NA | NA | NA | NA | NA |
| IRD21 | NA | NA | NA | NA | NA | NA |
| IRD22 | NA | NA | NA | NA | NA | NA |
| IRD23 | NA | NA | NA | NA | NA | NA |
| IRD24 | NA | NA | NA | NA | NA | NA |
| IRD25 | NA | NA | NA | NA | NA | NA |
| IRD26 | NA | NA | NA | NA | NA | NA |
| IRD27 | NA | NA | NA | NA | NA | NA |
| IRD28 | biopsy | colon | >35 | no | no | no |
| IRD29 | biopsy | LN | 100 | no | no | no |
| IRD30 | NA | NA | NA | NA | NA | NA |
| IRD31 | NA | NA | NA | NA | NA | NA |
| IRD32 | NA | NA | NA | NA | NA | NA |
| IRD33 | biopsy | ileum | 50 | no | no | yes |
| IRD34 | NA | NA | NA | NA | NA | NA |
| IRD41 | biopsy | duodenum | NA | no | no | no |
| IRD42 | NA | NA | NA | NA | NA | NA |
| IRD43 | NA | NA | NA | NA | NA | NA |
| IRD44 | NA | NA | NA | NA | NA | NA |
| IRD45 | NA | NA | NA | NA | NA | NA |
| IRD46 | NA | NA | NA | NA | NA | NA |
| IRD47 | NA | NA | NA | NA | NA | NA |
| IRD48 | NA | NA | NA | NA | NA | NA |
| IRD49 | NA | NA | NA | NA | NA | NA |
| IRD50 | NA | NA | NA | NA | NA | NA |

IRD=IgG4-related disease
SF= storiform fibrosis
OP= obliterative phlebitis
E= eosinophilia
NA=not available/applicable

| ID | TREATMENT 1 | | | | | TREATMENT 2 | | | HISORT CRITERIA Group |
|-------|-----------------|--------------------------------|---|----------------------|-----------------------|-------------|------------------------------------|-------------------------------|--------------------------|
| | Biliary stents? | Resection presumed malignancy? | Resection type | IMT | Response to steroids? | Relapse | Re-treatment with IMT | IMT after 1 year of inclusion | |
| IRD01 | no | no | NA | pred 20mg | yes | yes | pred 20mg+aza 75mg | pred 7.5mg+aza 75mg | C |
| IRD02 | yes | no | NA | pred 20mg | yes | yes | pred 5mg | pred 7.5mg | B |
| IRD03 | no | no | NA | pred 20mg | yes | no | NA | aza 50 mg | C |
| IRD04 | no | yes | hemihpatectomy | no | NA | no | NA | NA | A |
| IRD05 | no | no | NA | pred 20mg | yes | yes | pred 5mg+aza 75mg | pred 2.5mg, aza 50mg | B |
| IRD06 | yes | yes | PPPD | pred 10mg + aza 50mg | NA (passed away) | NA | NA | passed away | A |
| IRD07 | yes | no | NA | pred 20mg | yes | yes | NA | NA | C |
| IRD08 | no | no | NA | pred 40mg | yes | no | NA | no | B |
| IRD09 | yes | no | NA | pred 20mg | yes | yes | pred 20mg+aza 100mg | pred 2.5mg+aza 100mg | B |
| IRD10 | yes | no | NA | pred 20mg | yes | yes | pred 7.5mg | pred 5mg + MTX 10mg/w | B |
| IRD11 | no | yes | choledocho-jejunostomy | no | NA | yes | (percutaneous dilation strictures) | no | A |
| IRD12 | yes | yes | hemihpatectomy | pred 20mg | yes | no | NA | NA | A |
| IRD13 | yes | no | NA | pred 10mg | yes | yes | pred 20mg | pred 5mg | C |
| IRD14 | yes | yes | choledocho-jejunostomy | pred 20mg | yes | no | NA | pred 5mg+aza 50mg | A |
| IRD15 | yes | no | NA | pred 20mg | yes | NA | NA | NA | A |
| IRD16 | no | no | NA | pred 20mg | yes | yes | pred 5mg+aza 100mg | pred 2.5mg+aza 50mg | B |
| IRD17 | no | no | NA | no | NA | NA | NA | no | B |
| IRD18 | no | no | NA | pred 20mg | yes | NA | NA | NA | B |
| IRD19 | yes | no | NA | pred 20mg | yes | NA | NA | NA | C |
| IRD20 | no | no | NA | no | NA | no | NA | no | B |
| IRD21 | no | no | NA | pred 40mg | yes | yes | aza 1.5mg/kg | aza 1.5mg/kg | B |
| IRD22 | yes | no | NA | pred 20mg | yes | no | NA | pred 2.5mg+aza 50mg | C |
| IRD23 | yes | no | NA | pred 20mg | yes | yes | pred 20mg | NA | A |
| IRD24 | no | yes | PPPD | no | NA | NA | NA | NA | A |
| IRD25 | no | no | NA | pred 40mg | yes | yes | pred 40mg | aza | C |
| IRD26 | yes | yes | pancreato-duodenectomy | no | NA | no | NA | NA | A |
| IRD27 | no | yes | choledocho-jejunostomy | pred 30 mg | yes | yes | MMF 1000mg | MMF 1000mg | A |
| IRD28 | no | no | NA | pred 40mg | yes | yes | pred 30mg+MMF 1000mg | Bud 3mg+MMF 500mg | C |
| IRD29 | no | no | NA | pred 40mg | yes | yes | pred 40mg+MMF 1000mg | Ritux | C |
| IRD30 | no | yes | hilar resection + extended hemihpatectomy | no | NA | no | NA | NA | A |
| IRD31 | yes | no | NA | pred 40mg | yes | no | NA | NA | C |
| IRD32 | 99 | no | NA | pred 10mg | yes | no | NA | no | B |
| IRD33 | no | no | NA | pred 40mg | yes | yes | aza 1,5mg/kg | aza | C |
| IRD34 | yes | no | NA | pred 20mg | yes | yes | (percutaneous dilation strictures) | no | C |
| IRD41 | no | yes | pancreato-duodenectomy | no | NA | NA | NA | NA | A |
| IRD42 | NA | no | NA | pred 40mg | yes | yes | pred 20mg+aza 75mg | pred 5mg + aza 75mg | C |
| IRD43 | yes | no | NA | pred 20mg | yes | NA | NA | NA | C |
| IRD44 | NA | yes | hemihpatectomy | no | NA | NA | NA | NA | A |
| IRD45 | no | no | NA | no | NA | NA | NA | NA | A |
| IRD46 | no | no | NA | pred 20mg | yes | NA | NA | NA | B |
| IRD47 | no | no | NA | pred 20mg | yes | NA | NA | NA | B |
| IRD48 | no | no | NA | pred 20mg | yes | NA | NA | NA | C |
| IRD49 | NA | no | NA | pred 20mg | yes | NA | NA | NA | C |
| IRD50 | no | no | NA | pred 20mg | yes | NA | NA | NA | C |

IRD=IgG4-related disease

IMT=immunomodulatory therapy

PPPD=pylorus sparing pancreaticoduodenectomy

pred=prednisolone

aza=azathioprine

NA=not available/applicable

HISORT group

A= biliary/pancreatic resection or core biopsy of pancreas showing diagnostic features of IAC/AIP

B= clinical suspicion of pancreatic disease/biliary strictures + classical imaging of AIP + elevated serum IgG4

C= clinical suspicion of pancreatic disease/biliary strictures + absence of typical AIP findings

+ two of following: elevated serum IgG4; suggestive pancreatic imaging findings; other organ involvement; bile duct biopsy with >10 IgG4+ cells/hpf

+ response to steroid treatment with improvement of pancreatic morphology/biliary strictures + decrease of markers of cholestasis

Patient characteristics – PSC/CA/CP patients

| ID | GENERAL | | | | | SOCIAL HISTORY | |
|-------|---------|-------|--|-----|--------|--|---------------------|
| | Center | Group | Suspected organ manifestation(s) | Age | Gender | Job History | Relevant exposures* |
| PSC01 | British | PSC | PSC | 59 | M | office worker | no |
| PSC02 | Dutch | PSC | PSC | 56 | M | NA | NA |
| PSC03 | Dutch | PSC | PSC, CD | 45 | M | NA | NA |
| PSC04 | Dutch | PSC | PSC | 44 | M | dentist, engineer | no |
| PSC05 | British | PSC | PSC, CD | 58 | M | NA | NA |
| PSC06 | British | PSC | PSC | 75 | M | telecommunications | no |
| PSC07 | British | PSC | PSC, UC | 83 | F | developing photographs, cleaner, catering, fish&chips shop | yes |
| PSC08 | British | PSC | PSC, UC | 59 | F | NA | NA |
| PSC09 | Dutch | PSC | PSC, UC | 37 | M | IT | no |
| PSC10 | British | PSC | PSC, UC | 60 | F | NA | NA |
| PSC11 | British | PSC | PSC, UC | 70 | M | maintenance engineer, asbestos exposure | yes |
| PSC12 | British | PSC | PSC, UC | 87 | M | NA | NA |
| PSC13 | Dutch | PSC | PSC, UC | 32 | F | NA | NA |
| PSC14 | Dutch | PSC | PSC | 37 | M | ship deconstruction industry | yes |
| PSC15 | Dutch | PSC | PSC, UC | 64 | F | NA | NA |
| PSC16 | Dutch | PSC | PSC | 41 | F | nurse | no |
| PSC17 | Dutch | PSC | PSC, UC | 54 | M | IT | no |
| PSC21 | Dutch | PSC | PSC | 47 | F | NA | NA |
| PSC22 | Dutch | PSC | PSC, UC | 60 | F | district nurse | No |
| PSC23 | Dutch | PSC | PSC | 27 | F | student | No |
| PSC24 | Dutch | PSC | PSC | 39 | M | ICT | No |
| PSC25 | Dutch | PSC | PSC | 45 | M | office | No |
| PSC26 | Dutch | PSC | PSC, CD | 39 | M | office | No |
| PSC27 | British | PSC | PSC, CD | 64 | M | Building/stone mason. Sales/retail/management | yes |
| PSC28 | British | PSC | PSC, UC | 70 | M | Car factory assembly line. Office electric company | yes |
| PSC29 | British | PSC | PSC | 25 | M | Stock management. Retail warehouse | yes |
| PSC30 | British | PSC | PSC, UC | 60 | M | Design engineer. Exposed to hydraulic oil. | yes |
| PSC31 | British | PSC | PSC, UC | 66 | F | Telecommunications. | no |
| PSC32 | British | PSC | PSC, UC | 69 | F | NA | NA |
| PSC33 | British | PSC | PSC, UC | 47 | F | NA | NA |
| PSC34 | British | PSC | PSC | 35 | M | NA | NA |
| PSC35 | British | PSC | PSC | 75 | F | NA | NA |
| PSC36 | British | PSC | PSC, UC | 51 | F | NA | NA |
| PSC37 | British | PSC | PSC | 60 | F | NA | NA |
| PSC38 | British | PSC | PSC | 62 | M | Manager | NA |
| PSC39 | British | PSC | PSC | 60 | M | NA | NA |
| PSC40 | British | PSC | PSC, Coll | 25 | M | NA | NA |
| PSC41 | British | PSC | PSC, IC | 50 | M | Refuse collector. Construction | yes |
| PSC42 | British | PSC | PSC | 67 | M | Business director | NA |
| PSC43 | British | PSC | PSC, UC | 31 | F | office work | no |
| PSC44 | British | PSC | PSC | 28 | F | NA | NA |
| PSC45 | British | PSC | PSC | 68 | M | NA | NA |
| PSC46 | British | PSC | PSC, UC | 59 | M | Insurance broker | no |
| PSC47 | British | PSC | PSC, UC | 63 | M | Sales Manager | no |
| PSC48 | British | PSC | PSC | 41 | F | Outdoor instructor. Travel. | yes |
| CA01 | Dutch | CA | CCA | 54 | F | NA | NA |
| CA02 | Dutch | CA | PCA | 56 | M | fast food restaurant | no |
| CA03 | Dutch | CA | CCA | 74 | M | NA | NA |
| CA04 | Dutch | CA | CCA | 78 | M | NA | NA |
| CA05 | Dutch | CA | PC | 70 | M | crane operator | yes |
| CA06 | Dutch | CA | PCA | 70 | F | receptionist | no |
| CA07 | Dutch | CA | CCA | 54 | M | tax advisor | no |
| CA08 | Dutch | CA | CCA | 65 | F | NA | NA |
| CA09 | Dutch | CA | CCA | 72 | M | architect | no |
| CA10 | Dutch | CA | CCA | 66 | M | police officer | no |
| CA11 | Dutch | CA | CCA | 47 | F | kindergarden | no |
| CA12 | Dutch | CA | PCA | 75 | F | house wife | no |
| CA13 | Dutch | CA | PCA | 62 | M | manager bank | no |
| CA14 | Dutch | CA | CCA | 72 | M | electrician | yes |
| CA15 | Dutch | CA | CCA/PCA | 56 | F | house cleaner | no |
| CA16 | Dutch | CA | PCA | 68 | M | entrepreneur | no |
| CA17 | Dutch | CA | CCA | 74 | F | assistant dentist | no |
| CA21 | Dutch | CA | GCA | 68 | F | manager bakery | No |
| CA22 | Dutch | CA | CCA | 66 | F | housewife | No |
| CA23 | Dutch | CA | CCA | 71 | M | teacher | No |
| CA24 | Dutch | CA | PCA | 64 | M | broker | No |
| CA25 | Dutch | CA | CCA | 61 | M | forklift truck driver | Yes |
| CA26 | Dutch | CA | CCA | 69 | M | NA | NA |
| CA27 | Dutch | CA | CCA | 61 | F | NA | NA |
| CP01 | Dutch | CP | ischemic | 50 | F | NA | NA |
| CP02 | Dutch | CP | obstructive (stones) recurrent severe acute pancreatitis (necrotizing) | 63 | M | electrotechnician | Yes |
| CP03 | Dutch | CP | toxic (alcohol) | 56 | M | NA | NA |
| CP04 | Dutch | CP | toxic (alcohol) | 48 | M | maritime shipping | Yes |
| CP05 | Dutch | CP | toxic (alcohol) | 61 | M | hair dresser | Yes |
| CP06 | Dutch | CP | toxic (alcohol)/obstructive (pancreas divisum) | 49 | F | administration | No |
| CP07 | Dutch | CP | toxic (alcohol) | 46 | M | teaching assistant | No |
| CP08 | Dutch | CP | idiopathic | 68 | M | NA | NA |
| CP09 | Dutch | CP | idiopathic | 51 | F | NA | NA |
| CP10 | Dutch | CP | obstructive (stones) | 48 | F | NA | NA |

PSC=primary sclerosing cholangitis
CA=pancreatobiliary malignancy
CP=chronic pancreatitis
CD=Chrohn's disease
UC=ulcerative colitis
CC=collagenous colitis
CCA=cholangiocarcinoma
PCA=pancreatic carcinoma
GCA=gall bladder carcinoma

PC=papillary carcinoma
M=male
F=female

*relevant exposure= recalled regular occupational (or non-occupational) exposures to solvents, pigments, oil products, industrial and metal dusts (> 1 year)
NA=not available/applicable

Patients PSC18-20 and CA18-20 have been described in detail earlier (11)

| ID | MEDICAL HISTORY | | | | | | MEDICATIONS | | |
|-------|---|----------------------|---------------------------|-----------|-----|-----|-------------|------|------|
| | Presentation | Allergies | Malignancies | New onset | | | ERT for EPI | IMT | UDCA |
| | | | | DM | DM | IBD | | | |
| PSC01 | jaundice, itch, ERCP 1990 | no | no | no | no | no | no | no | yes |
| PSC02 | abnormal serum liver tests | no | no | no | no | no | no | no | yes |
| PSC03 | colitis, abnormal serum liver tests | lactose | no | no | no | yes | no | no | yes |
| PSC04 | dominant stricture | NA | no | no | no | no | no | no | yes |
| PSC05 | abdominal pain, abnormal serum liver tests | NA | no | no | no | yes | no | no | yes |
| PSC06 | abnormal serum liver tests | no | prostate carcinoma | no | no | no | no | no | no |
| PSC07 | known UC, screening scan | nuts | no | no | no | yes | no | no | no |
| PSC08 | known UC, abnormal serum liver tests | NA | no | no | no | yes | no | no | yes |
| PSC09 | fatigue, abdominal pain | no | no | no | no | no | no | no | yes |
| PSC10 | abdominal pain, known UC, abnormal serum liver tests | NA | no | no | no | yes | no | no | yes |
| PSC11 | known UC, abnormal serum liver tests | feathers | no | no | no | yes | no | no | yes |
| PSC12 | known UC, abnormal serum liver tests | NA | lung carcinoma | no | no | yes | no | no | yes |
| PSC13 | itch, fatigue | NA | no | no | no | yes | no | no | yes |
| PSC14 | abnormal serum liver tests | no | no | no | no | no | no | no | yes |
| PSC15 | known UC, abnormal serum liver tests | penicillin | colon carcinoma, melanoma | no | no | yes | no | no | yes |
| PSC16 | joint pain, abnormal serum liver tests | animals | no | no | no | no | no | no | yes |
| PSC17 | known UC, abnormal liver biochemistry | NA | no | no | no | yes | no | no | yes |
| PSC21 | itch, abdominal pain, fatigue | No | no | yes | no | no | no | no | yes |
| PSC22 | abnormal liver biochemistry | No | no | no | no | yes | no | no | yes |
| PSC23 | itch, abnormal liver biochemistry | No | no | no | no | no | no | no | yes |
| PSC24 | itch, fatigue, abnormal liver biochemistry | No | no | no | no | no | no | no | yes |
| PSC25 | jaundice, abnormal liver biochemistry | NA | no | no | no | no | no | no | yes |
| PSC26 | abnormal liver biochemistry | NA | no | no | no | yes | no | no | yes |
| PSC27 | Jaundice, weight loss, abdominal pain | no | no | no | no | yes | no | past | yes |
| PSC28 | Jaundice, abdominal pain, nausea, abnorm LFTs | no | no | yes | no | no | no | no | yes |
| PSC29 | Abnormal LFTs | no | no | no | no | no | no | no | yes |
| PSC30 | colitis, abnormal serum liver tests | no | no | no | no | yes | no | no | yes |
| PSC31 | Colitis. Itching | no | no | no | no | no | no | no | yes |
| PSC32 | Fatigue, itch, abnormal LFTs | hayfever | no | no | no | no | no | no | yes |
| PSC33 | Colitis. Abnormal LFTs | no | no | no | no | no | no | no | yes |
| PSC34 | NA | NA | NA | NA | NA | no | no | no | yes |
| PSC35 | Abnormal LFTs | no | no | no | no | no | no | no | yes |
| PSC36 | Itching, fatigue, abdo pain, weight loss | asthma | no | no | no | no | no | no | yes |
| PSC37 | Fever, cholangitis | no | no | no | no | yes | no | no | yes |
| PSC38 | Itching | no | no | no | no | no | no | no | yes |
| PSC39 | Abnormal LFTs | no | no | no | no | yes | no | no | yes |
| PSC40 | Itching, pain, fatigue, weight loss and cholangitis | no | no | no | no | no | no | no | yes |
| PSC41 | colitis, abnormal serum liver tests | hayfever | no | no | no | yes | no | no | yes |
| PSC42 | Itching and fatigue | no | no | no | no | yes | no | no | yes |
| PSC43 | Asymptomatic, abnormal LFTs. Known UC | no | no | no | no | no | no | no | yes |
| PSC44 | NA | NA | NA | NA | NA | yes | no | no | NA |
| PSC45 | NA | NA | NA | NA | NA | no | no | no | NA |
| PSC46 | Jaundice and abnormal LFTs | no | no | no | no | no | no | no | yes |
| PSC47 | Jaundice and abnormal LFTs | wheat | no | no | no | yes | no | no | yes |
| PSC48 | Abnormal LFTs | no | no | no | no | no | no | no | yes |
| CA01 | abdominal discomfort, weight loss | hay fever | no | no | no | no | no | no | no |
| CA02 | obstructive jaundice, itch, abdominal pain, weight loss | no | no | yes | yes | no | no | no | no |
| CA03 | obstructive jaundice, abdominal pain, weight loss, nausea | no | no | no | no | yes | no | no | no |
| CA04 | obstructive jaundice, weight loss, nausea | no | no | yes | no | no | no | no | no |
| CA05 | obstructive jaundice, weight loss, nausea | no | no | yes | no | no | no | no | no |
| CA06 | obstructive jaundice, itch, weight loss, back pain, fatigue | no | no | no | no | no | yes | no | no |
| CA07 | obstructive jaundice, weight loss | antibiotics | no | no | no | no | no | no | no |
| CA08 | obstructive jaundice, itch, abdominal pain, weight loss | ciprofloxacin | no | no | no | no | no | no | no |
| CA09 | obstructive jaundice, itch, abdominal pain, weight loss | no | no | no | no | no | no | no | no |
| CA10 | obstructive jaundice, abdominal pain, weight loss, fatigue | amoxicillin | prostate carcinoma | no | no | no | no | no | no |
| CA11 | obstructive jaundice, itch, abdominal pain, weight loss | no | no | no | no | no | no | no | no |
| CA12 | obstructive jaundice, itch, abdominal pain, weight loss | no | no | no | no | no | no | no | no |
| CA13 | obstructive jaundice, itch, weight loss, nausea | ampicillin | no | no | no | no | no | no | no |
| CA14 | obstructive jaundice, itch, weight loss, nausea, fatigue | no | urothelial cell carcinoma | no | no | no | yes | no | no |
| CA15 | abdominal pain, weight loss | NA | no | no | no | no | no | no | no |
| CA16 | abdominal pain, weight loss | NA | no | no | no | no | no | no | no |
| CA17 | abdominal pain, weight loss, fatigue | several foods | no | no | no | no | no | no | no |
| CA21 | abdominal pain, jaundice | No | breast carcinoma | no | no | no | no | no | no |
| CA22 | obstructive jaundice, itch, weight loss | No | no | no | no | no | no | no | no |
| CA23 | obstructive jaundice, itch | No | no | no | no | no | no | no | no |
| CA24 | obstructive jaundice, itch, abdominal pain | No | urothelial cell carcinoma | no | no | no | no | no | no |
| CA25 | obstructive jaundice, weight loss, itch | No | no | no | no | no | no | no | no |
| CA26 | weight loss, itch | latex | no | no | no | no | yes | no | no |
| CA27 | obstructive jaundice, weight loss, itch, fatigue | No | no | yes | no | no | no | no | no |
| CP01 | epigastric pain radiating to back, nausea, vomiting, nicotine abuse | codeine | no | no | no | no | no | no | no |
| CP02 | epigastric pain, weight loss | No | no | yes | yes | no | yes | no | no |
| CP03 | weight loss, abdominal pain | contrast fluid | no | yes | yes | no | yes | no | no |
| CP04 | weight loss, abdominal pain, alcohol abuse | No | no | yes | yes | no | yes | no | no |
| CP05 | epigastric pain radiating to back, alcohol abuse | tramadol, diclofenac | no | no | no | no | yes | no | no |
| CP06 | epigastric pain, nausea, vomiting, alcohol abuse | No | no | yes | yes | no | yes | no | no |
| CP07 | epigastric pain radiating to back, nausea, vomiting, alcohol abuse | No | no | yes | yes | no | no | no | no |
| CP08 | epigastric pain, weight loss | No | rectum carcinoma | no | no | no | yes | no | no |
| CP09 | epigastric pain, weight loss, nausea, vomiting, nicotine abuse | NA | no | yes | no | no | yes | no | no |
| CP10 | epigastric pain radiating to back, weight loss | NA | no | no | no | no | yes | no | no |

PSC=primary sclerosing cholangitis
CA=pancreatobiliary malignancy
CP=chronic pancreatitis
DM=diabetes mellitus
IBD=inflammatory bowel disease
ERT= Enzyme replacement
EPI=exocrine pancreatic insufficiency
IMT=immunomodulatory therapy
UDCA=ursodeoxycholic acid
UC=ulcerative colitis
NA=not available/applicable

| ID | LABORATORY FINDINGS 1 Pre-treatment | | | | | | | | | | | | | | | Auto-antibodies | |
|-------|--|-----|------|------|------|--------|--------|------|------|------|------|----------|-----------------|--------------|------|-----------------|--------|
| | Bilirubin | AST | ALT | ALP | GGT | lipase | CA19.9 | IgG1 | IgG2 | IgG3 | IgG4 | IgGtotal | IgG4:IgG1 ratio | IgG4 highest | qPCR | ANA | ANCA |
| PSC01 | 16 | 24 | 63 | 422 | 54 | NA | 30 | 8,27 | 4,26 | 0,46 | 1,09 | 13,5 | 0,132 | 1,09 | 1,21 | no | no |
| PSC02 | 36 | 120 | 131 | 369 | 172 | 50 | 39 | 11,1 | 3,75 | 0,97 | 0,62 | 14,7 | 0,056 | 0,81 | 2,90 | no | atypic |
| PSC03 | 9 | 40 | 62 | 228 | 230 | 40 | 4 | 11,7 | 4,48 | 0,34 | 0,77 | 17,1 | 0,066 | 0,04 | 3,68 | yes | atypic |
| PSC04 | 6 | 27 | 35 | 251 | 63 | NA | NA | 10,4 | 5,63 | 0,75 | 1,03 | 15,3 | 0,099 | 1,03 | 0,35 | NA | NA |
| PSC05 | 28 | 26 | 82 | 614 | 351 | NA | 7 | 9,41 | 3,19 | 1,29 | 1 | 13,5 | 0,106 | 1 | 3,13 | no | P-ANCA |
| PSC06 | 4 | NA | 16 | 223 | 152 | NA | NA | 9,31 | NA | NA | 1,55 | 14 | 0,166 | 1,55 | 1,14 | NA | NA |
| PSC07 | 7 | NA | 12 | 131 | 19 | NA | 16 | 13,6 | 4,61 | 2,6 | 1,68 | 17 | 0,124 | 1,68 | 1,51 | no | P-ANCA |
| PSC08 | 5 | NA | 23 | 271 | 114 | NA | 6 | 7,72 | NA | NA | 0,86 | 14,8 | 0,111 | 0,86 | 1,68 | 8 | no |
| PSC09 | 20 | 90 | 64 | 283 | 68 | 23 | 34 | 15,9 | 3,61 | 0,64 | 0,83 | 21 | 0,052 | 0,83 | 2,57 | unclear | p-ANCA |
| PSC10 | 24 | 20 | 21 | 117 | 28 | NA | 15 | 6,35 | 2,14 | 0,1 | 0,09 | 9,46 | 0,014 | 0,09 | 0,95 | NA | NA |
| PSC11 | 12 | 24 | 52 | 426 | 77 | NA | 12 | 6,26 | 2,93 | 0,21 | 0,19 | 9,8 | 0,030 | 0,19 | 1,00 | no | no |
| PSC12 | 8 | NA | 17 | 263 | 35 | NA | 2 | 16,5 | 2,44 | 0,57 | 1,81 | 19,8 | 0,110 | 1,81 | 1,41 | no | P-ANCA |
| PSC13 | 8 | 60 | 53 | 320 | 55 | 28 | 14 | 20,5 | 5,77 | 0,27 | 3,33 | 29,1 | 0,162 | 3,33 | 3,93 | no | NA |
| PSC14 | 21 | 237 | 370 | 270 | 2995 | 75 | 15 | 7,87 | 3,48 | 1,17 | 1,7 | 11,4 | 0,216 | 1,73 | 1,95 | yes | NA |
| PSC15 | 9 | 28 | 24 | 162 | 54 | 23 | 6 | 9,39 | 2,73 | 0,38 | 0,24 | 12,2 | 0,026 | 0,24 | 0,10 | yes | NA |
| PSC16 | 6 | 74 | 108 | 724 | 185 | 51 | 96 | 10,3 | 1,33 | 0,29 | 0,05 | 12,2 | 0,005 | 0,05 | 1,76 | yes | atypic |
| PSC17 | 7 | 39 | 49 | 146 | 144 | 49 | 8 | 9,71 | 1,18 | 0,35 | 0,09 | 11,5 | 0,009 | 0,09 | 0,78 | no | no |
| PSC21 | 9 | 43 | 49 | 379 | 157 | NA | 24 | 16,2 | 4,44 | 0,51 | 3,55 | 3,38 | 0,219 | 3,69 | 1,40 | yes | no |
| PSC22 | 19 | 36 | 24 | 140 | 16 | 37 | 11 | 8,40 | 3,52 | 0,41 | 0,04 | 12,4 | 0,005 | 0,04 | 0,34 | no | atypic |
| PSC23 | 8 | 68 | 66 | 309 | 78 | NA | 16 | 7,2 | 1,96 | 0,26 | 0,37 | 9,4 | 0,051 | 0,41 | 2,99 | yes | 9999 |
| PSC24 | 12 | 96 | 191 | 433 | 233 | 42 | 39 | 10,1 | 2,8 | 0,37 | 0,01 | 13,7 | 0,001 | 0,01 | 2,05 | no | p-ANCA |
| PSC25 | 10 | 55 | 104 | 109 | 315 | 28 | 8 | 7,53 | 1,71 | 0,3 | 0,24 | 8,9 | 0,032 | 0,24 | 1,28 | no | NA |
| PSC26 | 12 | 35 | 50 | 195 | 111 | 31 | 24 | 6,94 | 2,43 | 0,36 | 0,66 | 9,2 | 0,095 | 0,66 | 1,42 | NA | NA |
| PSC27 | 72 | NA | 36 | 901 | NA | 78 | 9 | 7,29 | NA | NA | 2,87 | 14,9 | 0,394 | 2,87 | 2,49 | no | no |
| PSC28 | 374 | NA | 76 | 1607 | NA | NA | 13 | 8,11 | NA | NA | 2,48 | 11,4 | 0,306 | 2,48 | 4,46 | no | no |
| PSC29 | 12 | NA | 119 | 711 | NA | 90 | NA | 15 | NA | NA | 1,66 | 25 | 0,111 | 1,66 | 1,63 | yes | NA |
| PSC30 | NA | NA | NA | NA | NA | NA | norm | 14,6 | NA | NA | 4,35 | 18,4 | 0,298 | 4,35 | 1,53 | no | P-ANCA |
| PSC31 | 8 | NA | 16 | 230 | 14 | NA | 18 | 6,7 | NA | NA | 0,32 | 8,8 | 0,048 | 0,32 | 0,72 | no | NA |
| PSC32 | 5 | NA | 11 | 543 | 36 | 113 | 6 | 15 | NA | NA | 0,01 | 19 | 0,001 | 0,01 | 0,16 | NA | NA |
| PSC33 | 8 | NA | 108 | 990 | 430 | NA | 8 | 7 | NA | NA | 0,27 | 9,9 | 0,039 | 0,27 | 0,98 | no | P-ANCA |
| PSC34 | 9 | NA | 57 | 331 | 207 | NA | 10 | NA | NA | NA | 0,05 | 5,5 | NA | 0,05 | 0,41 | no | NA |
| PSC35 | 10 | NA | 21 | 164 | NA | NA | NA | NA | NA | NA | 0,44 | 12 | 3,912 | 0,44 | 4,79 | no | NA |
| PSC36 | 6 | NA | 80 | 307 | NA | NA | 17 | 6,28 | NA | NA | 0,49 | 10,5 | 0,066 | 0,49 | 0,41 | yes | NA |
| PSC37 | 14 | NA | 21 | 258 | 46 | NA | 14 | 10,5 | NA | NA | 0,63 | 12,7 | 3,912 | 0,63 | 4,62 | no | NA |
| PSC38 | 19 | NA | 22 | 295 | NA | NA | 15 | 14 | NA | NA | 0,21 | 14,2 | 0,066 | 0,21 | 3,32 | no | P-ANCA |
| PSC39 | 14 | NA | 28 | 304 | 86 | NA | 13 | 13,7 | NA | NA | 0,93 | 17,1 | 3,912 | 0,93 | 3,06 | no | NA |
| PSC40 | 59 | NA | 2046 | 394 | 572 | NA | 31 | 7,6 | NA | NA | 0,36 | 11,3 | 0,066 | 0,36 | 1,72 | yes | no |
| PSC41 | 10 | NA | 53 | 427 | 201 | 102 | 12 | 15,6 | NA | NA | 2,04 | 22,8 | 3,912 | 2,04 | 3,81 | yes | P-ANCA |
| PSC42 | 21 | NA | 116 | 487 | 771 | NA | 25 | 10,9 | NA | NA | 0,6 | 14,6 | 0,066 | 0,6 | 2,26 | yes | NA |
| PSC43 | 13 | NA | 33 | 345 | 123 | NA | 13 | NA | NA | NA | 0,11 | 18,8 | NA | 0,11 | 1,18 | no | NA |
| PSC44 | NA | NA | NA | NA | NA | NA | NA | NA | NA | NA | 0,08 | NA | NA | 0,08 | 0,06 | NA | NA |
| PSC45 | NA | NA | NA | NA | NA | NA | NA | NA | NA | NA | 0,39 | NA | NA | 0,39 | 0,29 | NA | NA |
| PSC46 | 24 | NA | 26 | 111 | 35 | NA | 5 | 6,90 | NA | NA | 3,01 | 13 | 0,436 | 3,01 | 4,10 | yes | P-ANCA |
| PSC47 | 82 | NA | 106 | 1627 | 536 | 26 | 45 | 15,3 | NA | NA | 2,27 | 20 | 3,912 | 2,27 | 5,93 | yes | P-ANCA |
| PSC48 | 8 | NA | 33 | 235 | 39 | 22 | normal | 7,5 | NA | NA | 1,69 | 11,6 | 0,066 | 1,69 | 1,08 | yes | no |
| CA01 | 20 | 56 | 80 | 283 | 382 | 182 | 236 | 6,77 | 2,84 | 0,63 | 0,45 | 10,2 | 0,066 | 0,45 | 1,59 | NA | NA |
| CA02 | 76 | 114 | 198 | 554 | 1252 | 3302 | 91 | 5,92 | 4,45 | 0,45 | 0,86 | 10,2 | 0,145 | 0,86 | 1,73 | NA | NA |
| CA03 | 22 | 57 | 81 | 298 | 846 | NA | NA | 7,28 | 0,16 | 0,32 | 0 | 7,4 | 0,000 | 0 | 3,88 | NA | NA |
| CA04 | 14 | 37 | 40 | 215 | 485 | 124 | 87 | 10,4 | 2,22 | 0,79 | 0,28 | 13,2 | 0,027 | 0,28 | 0,75 | NA | NA |
| CA05 | 36 | 22 | 35 | 246 | 489 | 97 | 45 | 7,29 | 3,34 | 0,19 | 0,73 | 10,5 | 0,100 | 0,73 | 1,50 | NA | NA |
| CA06 | 30 | 56 | 75 | 615 | 457 | 9 | 1270 | 7,26 | 3 | 0,24 | 1,39 | 9,8 | 0,191 | 1,39 | 3,41 | NA | NA |
| CA07 | 28 | 63 | 72 | 121 | 301 | 137 | 34 | 11,2 | 3,41 | 0,31 | 0,7 | 14,3 | 0,063 | 0,7 | 0,81 | NA | NA |
| CA08 | 41 | 80 | 86 | 326 | 328 | 28 | 360 | 9,1 | 4,29 | 0,49 | 0,43 | 12,8 | 0,047 | 0,43 | 3,63 | NA | NA |
| CA09 | 192 | 47 | 48 | 252 | 258 | 49 | 67 | 4,87 | 3,35 | 0,17 | 0,88 | 10,1 | 0,181 | 0,88 | 3,79 | NA | NA |
| CA10 | 103 | 64 | 84 | 351 | 256 | 76 | 107 | 6,89 | 2,02 | 0,36 | 0,26 | 9,1 | 0,038 | 0,26 | 0,58 | NA | NA |
| CA11 | 40 | 126 | 57 | 679 | 585 | 39 | 161 | 10,1 | 2,18 | 0,2 | 0,15 | 13 | 0,015 | 0,22 | 0,17 | NA | NA |
| CA12 | 109 | 234 | 370 | 1210 | 2416 | 201 | 221 | 5,27 | 3,69 | 0,36 | 1,9 | 9,9 | 0,361 | 1,9 | 1,97 | NA | NA |
| CA13 | 326 | 100 | 175 | 341 | 419 | 154 | 370 | 3,49 | 2,66 | 0,15 | 0,33 | 7,6 | 0,095 | 0,33 | 0,53 | NA | NA |
| CA14 | 396 | 193 | 229 | 496 | 572 | 62 | 2383 | 9,67 | 2,43 | 0,42 | 0,58 | 11,8 | 0,060 | 0,58 | 4,24 | NA | NA |
| CA15 | 13 | 52 | 41 | 926 | 895 | 43 | 795 | 11,6 | 6,32 | 0,97 | 1,54 | 17,8 | 0,133 | 1,54 | 2,19 | NA | NA |
| CA16 | 8 | 23 | 33 | 112 | 91 | 44 | 2598 | 5,58 | 3,7 | 0,38 | 1,09 | 9,7 | 0,195 | 1,09 | 2,36 | NA | NA |
| CA17 | 9 | 30 | 30 | 323 | 766 | 33 | 2568 | 7 | 1,72 | 0,31 | 0,3 | 9 | 0,043 | 0,3 | 1,95 | NA | NA |
| CA21 | 20 | 107 | 350 | 1023 | 1323 | 37 | 1033 | 5,91 | 4,04 | 0,42 | 0,61 | 10,7 | 0,103 | 0,61 | 1,59 | NA | NA |
| CA22 | 61 | 73 | 85 | 716 | 1559 | 32 | 184 | 8,87 | 4,49 | 0,84 | 0,67 | 13 | 0,076 | 0,67 | 0,70 | NA | NA |
| CA23 | 14 | 56 | 85 | 278 | 981 | 20 | 30 | 5,14 | 4,03 | 0,39 | 0,72 | 9,5 | 0,140 | 0,74 | 2,44 | NA | NA |
| CA24 | 18 | 23 | 30 | 92 | 71 | 71 | 11 | 10,4 | 0,44 | 0,63 | 0,03 | 12,5 | 0,003 | 0,03 | 0,52 | NA | NA |
| CA25 | 38 | 37 | 70 | 161 | 67 | 33 | 24 | 6,18 | 3,04 | 0,29 | 1,71 | 1,71 | 0,277 | 1,81 | 3,25 | NA | NA |
| CA26 | 81 | 119 | 135 | 860 | 519 | 26 | NA | 7,02 | 4,4 | 0,37 | 0,26 | 11,3 | 0,037 | 0,26 | 1,22 | NA | NA |
| CA27 | 22 | 107 | 106 | 402 | 1329 | 27 | 4207 | 9,25 | 3,28 | 0,35 | 1,34 | 12 | 0,145 | 1,34 | 1,04 | NA | NA |
| CP01 | 4 | 10 | 8 | 164 | 35 | 80 | 9 | 8,63 | 1,98 | 0,43 | 0,79 | 10,4 | 0,092 | 0,79 | 2,40 | NA | NA |
| CP02 | 14 | 57 | 80 | 534 | 409 | 11 | 12 | 8,73 | 3,09 | 0,58 | 0,97 | 11,9 | 0,111 | 0,97 | 1,21 | NA | NA |
| CP03 | 8 | 52 | 91 | 383 | 405 | 9 | 17 | 6,17 | 4,38 | 0,39 | 0,56 | 10,3 | 0,091 | 0,56 | 1,65 | NA | NA |
| CP04 | 7 | 19 | 21 | 97 | 190 | 87 | 75 | 5,84 | 4,98 | 1,45 | 1,82 | 11,4 | 0,312 | 1,88 | 4,25 | NA | NA |
| CP05 | 10 | 21 | 14 | 88 | 40 | 82 | 9 | 8,53 | 1,25 | 0,28 | 0,26 | 9,9 | 0,030 | 0,26 | 2,25 | NA | NA |
| CP06 | 3 | 21 | 16 | 40 | 12 | 16 | 8 | 5,41 | 1,04 | 0,11 | 0,09 | 6,5 | 0,017 | 0,09 | 2,21 | NA | NA |
| CP07 | 9 | 191 | 138 | 452 | 2055 | 13 | 81 | 7 | 2,2 | 1,01 | 1,09 | 9,6 | 0,156 | 1,09 | 6,45 | NA | NA |
| CP08 | 2 | 15 | 16 | 92 | 75 | 29 | 0 | 3,84 | 3,14 | 0,61 | 0,4 | 7 | 0,104 | 0,4 | 1,40 | NA | NA |
| CP09 | 4 | 41 | 58 | 160 | 227 | 14 | 1 | 4,08 | 0,76 | 0,06 | 0,41 | 5 | 0,100 | 0,41 | 3,71 | NA | NA |
| CP10 | 6 | 12 | 9 | 109 | 17 | 33 | 68 | 8,42 | 3,36 | 0,98 | 0,79 | 12 | 0,094 | 0,79 | 2,91 | NA | NA |

PSC=primary sclerosing cholangitis
CA=pancreatobiliary malignancy
CP=chronic pancreatitis
AST=aspartate aminotransferase
ALT=alanine aminotransferase
ALP=alkaline phosphatase
GGT=gamma-glutamyl transferase

CA19.9=carbonic anhydrase 19.9
IgG=Immunoglobulin G
qPCR=quantitative PCR
NA=not available/applicable

| IMAGING 1 | | | | | | |
|-----------|--------------------------|-----------------------------------|-------------------------|-----------------------------------|--------------------------------------|--------------------------------------|
| ID | Type | Localization stenosis/obstruction | Suspect for malignancy? | Malignancy type | Suspect for sclerosing cholangitis?* | Lymphadenopathy |
| PSC01 | ERCP, MRCP, CT, AUS | none | no | NA | yes | NA |
| PSC02 | MRCP, ERCP | multifocal | no | NA | yes | NA |
| PSC03 | MRCP | multifocal (IHBD) | no | NA | yes | NA |
| PSC04 | ERCP | multifocal | no | NA | yes | NA |
| PSC05 | MRCP, ERCP, CT | none | no | NA | yes | NA |
| PSC06 | MRCP, AUS | DCBD/PD | yes | CCA | yes | no |
| PSC07 | MRCP, CT | none | yes | CCA | yes | locoregional |
| PSC08 | MRCP, US | none | no | NA | yes | NA |
| PSC09 | CT, MRCP, ERCP | multifocal | no | NA | yes | NA |
| PSC10 | MRCP, AUS | CBD | no | NA | yes | NA |
| PSC11 | MRCP, ERCP, AUS, CT | hilar | no | NA | yes | NA |
| PSC12 | MRCP, CT, AUS | none | no | NA | yes | NA |
| PSC13 | MRCP, ERCP | multifocal (IHBD) | no | NA | yes | NA |
| PSC14 | MRCP, ERCP | CBD | no | NA | yes | NA |
| PSC15 | MRCP, AUS | multifocal | no | NA | yes | NA |
| PSC16 | MRCP, ERCP | IHBD | no | NA | yes | NA |
| PSC17 | CT, MRCP | CBD | no | NA | yes | NA |
| PSC21 | MRCP, ERCP, AUS | multifocal | no | NA | yes | no |
| PSC22 | MRCP | multifocal | no | NA | yes | NA |
| PSC23 | MRCP | multifocal (IHBD) | no | NA | yes | NA |
| PSC24 | MRCP, ERCP | multifocal | no | NA | yes | locoregional |
| PSC25 | MRCP, AUS | multifocal (IHBD) | no | NA | yes | no |
| PSC26 | MRCP, AUS | multifocal (IHBD) | no | NA | yes | NA |
| PSC27 | ERCP, MRCP, CT | IHD | no | NA | yes | no |
| PSC28 | MRCP, AUS, ERCP, CT | CHD, LIHD | no | NA | yes | no |
| PSC29 | MRCP | none | no | NA | yes | no |
| PSC30 | ERCP, MRCP, CT, AUS | IHD and EHD | no | NA | yes | yes |
| PSC31 | ERCP, MRCP | EHD and IHD | no | NA | yes | no |
| PSC32 | MRCP, AUS | IHD | no | NA | yes | no |
| PSC33 | MRCP | IHD and EHD | no | NA | yes | no |
| PSC34 | NA | NA | NA | NA | NA | NA |
| PSC35 | MRCP | IHD | no | NA | yes | no |
| PSC36 | MRCP, ERCP, AUS | IHD and EHD | no | NA | yes | yes |
| PSC37 | MRCP | IHD | no | NA | yes | no |
| PSC38 | MRCP, AUS | EHD and IHD | no | NA | yes | no |
| PSC39 | MRCP | none | no | NA | yes | no |
| PSC40 | ERCP, MRCP, AUS | EHD and IHD | no | NA | yes | no |
| PSC41 | ERCP, MRCP, AUS | IHD | no | NA | yes | no |
| PSC42 | MRCP, AUS | IHD | no | NA | yes | no |
| PSC43 | MRCP, AUS | IHD | no | NA | yes | no |
| PSC44 | NA | NA | NA | NA | NA | NA |
| PSC45 | NA | NA | NA | NA | NA | NA |
| PSC46 | ERCP, MRCP | CHD/LHD | no | NA | yes | no |
| PSC47 | MRCP, CT | IHD/EHD | no | NA | yes | no |
| PSC48 | MRCP, CT | none | no | NA | yes | no |
| CA01 | CT | Hilar | yes | Klatskin tumour Bismuth type IV | no | no |
| CA02 | CT, ERCP | DCBD | yes | PCA | no | locoregional |
| CA03 | CT, MRI | Hilar | yes | Klatskin tumour Bismuth type IV | no | locoregional |
| CA04 | CT, MRI | Hilar | yes | Klatskin tumour Bismuth type IIIa | no | locoregional, retroperitoneal |
| CA05 | CT, MRI, EUS | DCBD | yes | papillary carcinoma | no | no |
| CA06 | CT, ERCP | DCBD | yes | PCA | no | locoregional, lungs |
| CA07 | CT | Hilar | yes | Klatskin tumour Bismuth type IIIa | no | locoregional |
| CA08 | CT, MRI, ERCP | hilar | yes | Klatskin tumour Bismuth type IV | no | locoregional |
| CA09 | CT, MRI, ERCP | DCBD | yes | distal CCA | no | no |
| CA10 | CT, ERCP | Hilar | yes | Klatskin tumour Bismuth type IIIa | no | locoregional |
| CA11 | CT | hilar | yes | Klatskin tumour Bismuth type IV | no | locoregional |
| CA12 | CT, EUS | DCBD | yes | PCA | no | locoregional |
| CA13 | CT, MRI, ERCP | DCBD | yes | PC | no | no |
| CA14 | CT, MRCP, ERCP | hilar | yes | Klatskin tumour Bismuth type IV | no | locoregional |
| CA15 | CT, MRCP | hilar | yes | CCA/PCA | no | locoregional |
| CA16 | CT, EUS | none | yes | PCA | no | locoregional |
| CA17 | CT, MRI | hilar | yes | Klatskin tumour Bismuth type IIIb | no | locoregional, abdominal, paracardial |
| CA21 | CT | DCBD, Hilar | yes | Gall bladder cancer | no | no |
| CA22 | CT, MRI, ERCP | Hilar | yes | Klatskin type IV | no | no |
| CA23 | CT, MRCP, ERCP | hilar | yes | Klatskin type IIIa | no | no |
| CA24 | CT, ERCP | DCBD | yes | PCA | no | locoregional |
| CA25 | CT, ERCP, AUS | Hilar | yes | Klatskin type IIIa/IV | no | locoregional |
| CA26 | CT, ERCP, AUS | hilar | yes | Klatskin type IV | no | no |
| CA27 | CT, MRI, ERCP, AUS | hilar | yes | Klatskin type IIIa | no | no |
| CP01 | CT, AUS | NA | yes | NA | no | no |
| CP02 | CT, ERCP, EUS | DCBD/IP | yes | PCA | no | locoregional |
| CP03 | CT, MRI, ERCP, AUS | DCBC | yes | 7777 | no | locoregional |
| CP04 | CT, EUS | IP | yes | PCA | no | locoregional |
| CP05 | CT, MRCP, ERCP, EUS, AUS | DCBD | yes | PCA | no | no |
| CP06 | CT, MRCP, ERCP, AUS | IP | yes | PCA | no | no |
| CP07 | CT, ERCP, AUS | IP | yes | NA | no | no |
| CP08 | CT, MRI, ERCP, EUS | IP | yes | NA | no | locoregional |
| CP09 | CT, MRI, AUS | NA | yes | NA | no | no |
| CP10 | CT, MRI | DCBD/IP | yes | NA | no | no |

PSC=primary sclerosing cholangitis

CA=pancreatobiliary malignancy

CP=chronic pancreatitis

CT=computed tomography

MRI=magnetic resonance imaging

MRCP=magnetic resonance cholangiopancreatography

ERCP=endoscopic retrograde cholangiopancreatography

PET=positron emission tomography

AUS=abdominal ultrasound

EUS=endoscopic ultrasound

IHBD=intra hepatic bile ducts

CBD=common bile duct

DCBD= distal CBD

PD = pancreatic duct

NA=not available/applicable

| ID | HISTOPATHOLOGY 1 | | | |
|-------|-------------------------|---------------|----------------------|--------------------|
| | Cytology 1 | | Cytology 2 | |
| | Biliary brushing | Function type | Function organ | Function outcome |
| PSC01 | NA | NA | NA | NA |
| PSC02 | atypic cells (reactive) | NA | NA | NA |
| PSC03 | NA | NA | NA | NA |
| PSC04 | NA | NA | NA | NA |
| PSC05 | NA | NA | NA | NA |
| PSC06 | NA | NA | NA | NA |
| PSC07 | NA | NA | NA | NA |
| PSC08 | NA | NA | NA | NA |
| PSC09 | atypic cells (reactive) | NA | NA | NA |
| PSC10 | NA | NA | NA | NA |
| PSC11 | benign | NA | NA | NA |
| PSC12 | NA | NA | NA | NA |
| PSC13 | NA | NA | NA | NA |
| PSC14 | benign | NA | NA | NA |
| PSC15 | NA | NA | NA | NA |
| PSC16 | NA | NA | NA | NA |
| PSC17 | NA | NA | NA | NA |
| PSC21 | inflammation | NA | NA | NA |
| PSC22 | NA | NA | NA | NA |
| PSC23 | NA | NA | NA | NA |
| PSC24 | inflammation | NA | NA | NA |
| PSC25 | NA | NA | NA | NA |
| PSC26 | NA | NA | NA | NA |
| PSC27 | NA | NA | NA | NA |
| PSC28 | benign | NA | NA | NA |
| PSC29 | NA | NA | NA | NA |
| PSC30 | NA | NA | NA | NA |
| PSC31 | NA | NA | NA | NA |
| PSC32 | NA | NA | NA | NA |
| PSC33 | NA | NA | NA | NA |
| PSC34 | NA | NA | NA | NA |
| PSC35 | NA | NA | NA | NA |
| PSC36 | benign | NA | NA | NA |
| PSC37 | NA | NA | NA | NA |
| PSC38 | NA | NA | NA | NA |
| PSC39 | NA | NA | NA | NA |
| PSC40 | benign | NA | NA | NA |
| PSC41 | NA | NA | NA | NA |
| PSC42 | NA | NA | NA | NA |
| PSC43 | NA | NA | NA | NA |
| PSC44 | NA | NA | NA | NA |
| PSC45 | NA | NA | NA | NA |
| PSC46 | NA | NA | NA | NA |
| PSC47 | NA | NA | NA | NA |
| PSC48 | NA | NA | NA | NA |
| CA01 | NA | NA | NA | NA |
| CA02 | NA | US | liver | adenocarcinoma |
| CA03 | adenocarcinoma | NA | NA | NA |
| CA04 | normal | NA | NA | NA |
| CA05 | NA | EUS | tumor | adenocarcinoma |
| CA06 | adenocarcinoma | NA | NA | NA |
| CA07 | adenocarcinoma | NA | NA | NA |
| CA08 | atypic cells | US | abdominal lymph node | benign |
| CA09 | normal | NA | NA | NA |
| CA10 | insufficient material | NA | NA | NA |
| CA11 | NA | US | abdominal lymph node | benign |
| CA12 | atypic cells | EUS | pancreas head | unclear |
| CA13 | NA | NA | NA | NA |
| CA14 | atypic cells | NA | NA | NA |
| CA15 | NA | NA | NA | NA |
| CA16 | NA | EUS | pancreas | adenocarcinoma |
| CA17 | NA | US | tumor | adenocarcinoma |
| CA21 | NA | NA | NA | NA |
| CA22 | NA | NA | NA | NA |
| CA23 | no malignancy | NA | NA | NA |
| CA24 | no malignancy | US | pancreas | adenocarcinoma |
| CA25 | NA | US | tumor | adenocarcinoma |
| CA26 | inflammation | NA | NA | NA |
| CA27 | inflammation | NA | NA | NA |
| CP01 | NA | NA | NA | NA |
| CP02 | benign | EUS | pancreas | inflammation |
| CP03 | benign | NA | NA | NA |
| CP04 | benign | NA | NA | NA |
| CP05 | NA | EUS | pancreas | benign |
| CP06 | NA | NA | NA | NA |
| CP07 | NA | NA | NA | NA |
| CP08 | NA | EUS | pancreascyste | inflammatory cells |
| CP09 | NA | NA | NA | NA |
| CP10 | NA | NA | NA | NA |

PSC=primary sclerosing cholangitis
CA=pancreatobiliary malignancy
CP=chronic pancreatitis
EUS=endoscopic ultrasound guided
US=ultrasound guided
NA=not available/applicable

| HISTOPATHOLOGY 2 | | | | | |
|------------------|-------------------------------------|----------------|-----------------|-------------------------------|---|
| Histology 1 | | | | | |
| ID | Type | Organ | IgG4+ cells/hpf | Malignancy type | Description |
| PSC01 | biopsy | liver | NA | NA | NA |
| PSC02 | biopsy | liver | NA | NA | mild chronic inflammation, mild fibrosis |
| PSC03 | biopsy | liver | NA | NA | chronic active hepatitis, severe fibrosis |
| PSC04 | NA | NA | NA | NA | no |
| PSC05 | NA | NA | NA | NA | NA |
| PSC06 | NA | NA | NA | NA | NA |
| PSC07 | NA | NA | NA | NA | NA |
| PSC08 | NA | NA | NA | NA | NA |
| PSC09 | biopsy | colon | NA | NA | quiescent chronic inflammation |
| PSC10 | biopsy | liver | NA | NA | NA |
| PSC11 | biopsy | liver | NA | NA | NA |
| PSC12 | NA | NA | NA | NA | NA |
| PSC13 | biopsy | liver | >30 | NA | chronic hepatitis/cholangitis, biliary fibrosis |
| PSC14 | biopsy | liver | 2 | NA | inflammation suspect for PSC |
| PSC15 | biopsy | colon | NA | NA | chronic active colitis |
| PSC16 | biopsy | liver | NA | NA | small duct PSC |
| PSC17 | biopsy | liver | NA | NA | hepatitis, concentric fibrosis bile ducts |
| PSC21 | biopsy | duodenum | 1 | NA | benign |
| PSC22 | biopsy | liver | NA | NA | septal fibrosis |
| PSC23 | biopsy | liver | NA | NA | minimal portal infiltrate, ductular metaplasia and loss of ducts: (small duct) PSC |
| PSC24 | NA | NA | NA | NA | NA |
| PSC25 | biopsy | liver | NA | NA | cholangiolitis, septal fibrosis |
| PSC26 | biopsy | liver | NA | NA | ductular reaction with minimal portal-tract fibrosis |
| PSC27 | biopsy | liver | 3 | NA | portal fibrosis, periductal sclerosis, granulomas, chronic inflamm and lymphocytes, |
| PSC28 | biopsy | liver | 0 | NA | periductal sclerosis, mild fibrosis, minimal inflamm |
| PSC29 | NA | NA | NA | NA | NA |
| PSC30 | biopsy | liver | 1 | NA | chronic inflam and portal fibrosis |
| PSC31 | biopsy | liver | NA | NA | fibrosis of portal tracts and cholestasis |
| PSC32 | biopsy | liver | NA | NA | PSC |
| PSC33 | biopsy | colon | NA | NA | mildly active ulcerative colitis |
| PSC34 | NA | NA | NA | NA | NA |
| PSC35 | NA | NA | NA | NA | NA |
| PSC36 | biopsy | liver | NA | NA | cirrhosis, portal fibrosis |
| PSC37 | biopsy | colon | NA | NA | chronic granulomas, colitis |
| PSC38 | biopsy | liver | 0 | NA | cirrhosis, portal fibrosis |
| PSC39 | biopsy | colon | NA | NA | normal |
| PSC40 | biopsy | gallbladder | 2 | NA | cholecystitis chronic |
| PSC41 | biopsy | liver | 3 | NA | fibrosis of portal tracts and mild chronic inflamm suggests PSC |
| PSC42 | biopsy | liver | 0 | NA | periportal fibrosis |
| PSC43 | biopsy | liver | 0 | NA | portal tract fibrosis |
| PSC44 | NA | NA | NA | NA | NA |
| PSC45 | NA | NA | NA | NA | NA |
| PSC46 | biopsy | liver | 0 | NA | mild steatohepatitis, mild lobulitis, focal with lymphocytes |
| PSC47 | biopsy | liver | 5 | NA | Chronic inflammatory cells, biliary portal fibrosis 4/6 (total 8/16) |
| PSC48 | biopsy | liver | NA | NA | lymphocytes and plasma cells, portal tract fibrosis, mild fibrosis, suggestive of PSC |
| CA01 | resection | tumor | NA | adenocarcinoma | NA |
| CA02 | biopsy | duodenum | NA | adenocarcinoma | NA |
| CA03 | diagnostic laparotomy | tumor | NA | adenocarcinoma | NA |
| CA04 | resection | tumor | NA | IPMN with carcinoma | NA |
| CA05 | resection | papil of Vater | NA | adenocarcinoma | NA |
| CA06 | NA | NA | NA | NA | NA |
| CA07 | obduction | tumor | NA | adenocarcinoma | NA |
| CA08 | diagnostic laparotomy (cryosection) | tumor | NA | adenocarcinoma | NA |
| CA09 | diagnostic laparotomy | tumor | NA | squamous carcinoma | NA |
| CA10 | diagnostic laparotomy (cryosection) | lymph node | NA | adenocarcinoma | NA |
| CA11 | diagnostic laparotomy | tumor | NA | adenocarcinoma | NA |
| CA12 | resection | tumor | NA | adenocarcinoma | NA |
| CA13 | diagnostic laparotomy | tumor | NA | adenocarcinoma papil of Vater | NA |
| CA14 | diagnostic laparotomy | tumor | NA | adenocarcinoma | NA |
| CA15 | biopsy | duodenum | NA | adenocarcinoma | NA |
| CA16 | NA | NA | NA | NA | NA |
| CA17 | biopsy | duodenum | NA | no malignancy | NA |
| CA21 | diagnostic laparoscopy | duodenum | NA | adenocarcinoma (gall bladder) | NA |
| CA22 | resection | lymph node | NA | adenocarcinoma | NA |
| CA23 | diagnostic laparotomy | lymph node | NA | adenocarcinoma | NA |
| CA24 | biopsy | liver | NA | adenocarcinoma | NA |
| CA25 | NA | NA | NA | adenocarcinoma | NA |
| CA26 | diagnostic laparotomy | tumor | NA | adenocarcinoma | NA |
| CA27 | diagnostic laparotomy | tumor | NA | adenocarcinoma | NA |
| CP01 | NA | NA | NA | NA | NA |
| CP02 | biopsy | duodenum | NA | NA | inflammation |
| CP03 | biopsy | duodenum | NA | NA | reactive changes |
| CP04 | biopsy | duodenum | NA | NA | NA |
| CP05 | tissue from stent removal | bile duct | NA | NA | chronic, fibrosing inflammation with focal metaplasia |
| CP06 | resection | pancreas | NA | NA | chronic, fibrosing inflammation with low-grade dysplasia |
| CP07 | NA | NA | NA | NA | NA |
| CP08 | resection | pancreas | NA | NA | chronic, fibrosing inflammation, no dysplasia |
| CP09 | NA | NA | NA | NA | NA |
| CP10 | NA | NA | NA | NA | NA |

PSC=primary sclerosing cholangitis
CA=pancreatobiliary malignancy
CP=chronic pancreatitis
IPMN=intraductal papillary mucinous neoplasm
NA=not available/applicable

| HISTOPATHOLOGY 3 Histology 2 | | | | |
|---------------------------------|--------------|--------------|--------------------|--|
| ID | Type | Organ | IgG4+ cells/hpf | Description |
| PSC01 | NA | NA | NA | NA |
| PSC02 | biopsy | colon | NA | no inflammation |
| PSC03 | biopsy | coecum/colon | NA | chronic inflammation in quiescent phase |
| PSC04 | NA | NA | NA | NA |
| PSC05 | NA | NA | NA | NA |
| PSC06 | NA | NA | NA | NA |
| PSC07 | NA | NA | NA | NA |
| PSC08 | NA | NA | NA | NA |
| PSC09 | NA | NA | NA | NA |
| PSC10 | NA | NA | NA | NA |
| PSC11 | NA | NA | NA | NA |
| PSC12 | NA | NA | NA | NA |
| PSC13 | biopsy | colon/coecum | NA | active inflammation, eosinophilia |
| PSC14 | NA | NA | NA | NA |
| PSC15 | NA | NA | NA | NA |
| PSC16 | biopsy | colon | NA | no inflammation |
| PSC17 | biopsy | colon | NA | chronic inflammation |
| PSC21 | NA | NA | NA | NA |
| PSC22 | NA | NA | NA | NA |
| PSC23 | NA | NA | NA | NA |
| PSC24 | NA | NA | NA | NA |
| PSC25 | NA | NA | NA | NA |
| PSC26 | NA | NA | NA | NA |
| PSC27 | biopsy | colon | 2 | crohns disease |
| PSC28 | biopsy | colon | 20 | mod active pancolitis |
| PSC29 | NA | NA | NA | NA |
| PSC30 | biopsy | colon | NA | mildly active ulcerative colitis |
| PSC31 | biopsy | colon | 0 | mild active pancolitis |
| PSC32 | biopsy | colon | NA | colitis |
| PSC33 | NA | NA | NA | NA |
| PSC34 | NA | NA | NA | NA |
| PSC35 | NA | NA | NA | NA |
| PSC36 | biopsy | colon | NA | mild active pancolitis |
| PSC37 | NA | NA | NA | NA |
| PSC38 | biopsy | colon | 0 | normal |
| PSC39 | NA | NA | NA | NA |
| PSC40 | biopsy | colon | NA | collagenous colitis indefinite colitis, segmental inflammation |
| PSC41 | biopsy | colon | 8 | normal |
| PSC42 | biopsy | colon | NA | normal |
| PSC43 | biopsy | colon | 1 | pancolitis |
| PSC44 | NA | NA | NA | NA |
| PSC45 | NA | NA | NA | NA |
| PSC46 | biopsy | colon | 3 | chronic proctitis |
| PSC47 | biopsy | colon | 5 | mild active chronic proctitis |
| PSC48 | biopsy | colon | 1 | no inflammation |
| CA01 | NA | NA | NA | NA |
| CA02 | NA | NA | NA | NA |
| CA03 | NA | NA | NA | NA |
| CA04 | NA | NA | NA | NA |
| CA05 | NA | NA | NA | NA |
| CA06 | NA | NA | NA | NA |
| CA07 | NA | NA | NA | NA |
| CA08 | NA | NA | NA | NA |
| CA09 | NA | NA | NA | NA |
| CA10 | NA | NA | NA | NA |
| CA11 | NA | NA | NA | NA |
| CA12 | NA | NA | NA | NA |
| CA13 | NA | NA | NA | NA |
| CA14 | NA | NA | NA | NA |
| CA15 | NA | NA | NA | NA |
| CA16 | NA | NA | NA | NA |
| CA17 | NA | NA | NA | NA |
| CA21 | NA | NA | NA | NA |
| CA22 | NA | NA | NA | NA |
| CA23 | NA | NA | NA | NA |
| CA24 | NA | NA | NA | NA |
| CA25 | NA | NA | NA | NA |
| CA26 | NA | NA | NA | NA |
| CA27 | NA | NA | NA | NA |
| CP01 | NA | NA | NA | NA |
| CP02 | NA | NA | NA | NA |
| CP03 | gall bladder | NA | NA | chronic active inflammation |
| CP04 | NA | NA | NA | NA |
| CP05 | NA | NA | NA | NA |
| CP06 | NA | NA | NA | NA |
| CP07 | NA | NA | NA | NA |
| CP08 | NA | NA | NA | NA |
| CP09 | NA | NA | NA | NA |
| CP10 | NA | NA | NA | NA |

PSC=primary sclerosing cholangitis
CA=pancreatobiliary malignancy
CP=chronic pancreatitis
NA=not available/applicable

| ID | TREATMENT 1 | | |
|-------|-----------------|-----------------------|---|
| | Biliary stents? | Resection/palliation? | Resection type |
| PSC01 | yes | NA | NA |
| PSC02 | NA | NA | NA |
| PSC03 | NA | NA | NA |
| PSC04 | NA | NA | NA |
| PSC05 | no | NA | NA |
| PSC06 | no | NA | NA |
| PSC07 | no | NA | NA |
| PSC08 | no | NA | NA |
| PSC09 | NA | NA | NA |
| PSC10 | no | NA | NA |
| PSC11 | yes | NA | NA |
| PSC12 | no | NA | NA |
| PSC13 | NA | NA | NA |
| PSC14 | no | NA | NA |
| PSC15 | NA | NA | NA |
| PSC16 | NA | NA | NA |
| PSC17 | NA | NA | NA |
| PSC21 | yes | NA | NA |
| PSC22 | no | NA | NA |
| PSC23 | no | NA | NA |
| PSC24 | yes | NA | NA |
| PSC25 | no | NA | NA |
| PSC26 | no | NA | NA |
| PSC27 | yes | NA | NA |
| PSC28 | no | NA | NA |
| PSC29 | no | NA | NA |
| PSC30 | no | NA | NA |
| PSC31 | yes | NA | NA |
| PSC32 | no | NA | NA |
| PSC33 | no | NA | NA |
| PSC34 | NA | NA | NA |
| PSC35 | no | NA | NA |
| PSC36 | no | NA | NA |
| PSC37 | no | NA | NA |
| PSC38 | no | NA | NA |
| PSC39 | no | NA | NA |
| PSC40 | yes | NA | NA |
| PSC41 | no | NA | NA |
| PSC42 | no | NA | NA |
| PSC43 | no | NA | NA |
| PSC44 | NA | NA | NA |
| PSC45 | NA | NA | NA |
| PSC46 | yes | NA | NA |
| PSC47 | no | NA | NA |
| PSC48 | no | NA | NA |
| CA01 | no | resection | hilar resection + extended hemihepatectomy |
| CA02 | no | palliation | 7777 |
| CA03 | no | palliation | 7777 |
| CA04 | yes | resection | hilar resection + extended hemihepatectomy |
| CA05 | no | resection | PPPD |
| CA06 | yes | palliation | 7777 |
| CA07 | yes | resection | hilar resection + extended hemihepatectomy |
| CA08 | yes | palliation | 7777 |
| CA09 | yes | palliation | 7777 |
| CA10 | yes | palliation | 7777 |
| CA11 | no | palliation | 7777 |
| CA12 | no | resection | PPPD |
| CA13 | no | palliation | 7777 |
| CA14 | yes | palliation | 7777 |
| CA15 | no | palliation | 7777 |
| CA16 | no | palliation | 7777 |
| CA17 | no | palliation | 7777 |
| CA21 | yes | palliation | 7777 |
| CA22 | yes | resection | hilar resection + extended hemihepatectomy |
| CA23 | yes | palliation | 7777 |
| CA24 | yes | palliation | 7777 |
| CA25 | yes | palliation | 7777 |
| CA26 | yes | palliation | NA |
| CA27 | no | palliation | NA |
| CP01 | no | NA | NA |
| CP02 | yes | NA | NA |
| CP03 | no | NA | pancreaticojejunostomy + choledochoduodenostomy + cholecystectomy |
| CP04 | no | NA | 7777 |
| CP05 | yes | NA | NA |
| CP06 | no | NA | pancreatosplenectomy |
| CP07 | no | NA | NA |
| CP08 | no | NA | frey procedure + choledochoduodenostomy |
| CP09 | no | NA | NA |
| CP10 | no | NA | NA |

PSC=primary sclerosing cholangitis
CA=pancreatobiliary malignancy
CP=chronic pancreatitis
PPPD=pylorus sparing
pancreaticoduodenectomy
NA=not available/applicable