

DNA barcoding reveal patterns of species diversity among northwestern Pacific molluscs

Shao'e Sun, Qi Li*, Lingfeng Kong, Hong Yu, Xiaodong Zheng, Ruihai Yu, Lina Dai, Yan Sun, Jun Chen, Jun Liu, Lehai Ni, Yanwei Feng, Zhenzhen Yu, Shanmei Zou, Jiping Lin

Key Laboratory of Mariculture, Ministry of Education, Ocean University of China, Qingdao 266003, China

*Corresponding author: Tel: +8653282031622. Fax: +8653282032773.

E-mail: qili66@ouc.edu.cn

Supplementary Table 1 List of analyzed specimens with detail data (taxonomy, voucher accession numbers, and collection sites).

Class	Order	Family	Genus	Species	Accession No.	Site of collection			
Bivalvia	Arcoida	Arcidae	<i>Anadara</i>	<i>Anadara antiquata</i>	KU341897	Lingao, Hainan province, China			
				<i>Anadara antiquata</i>	KU341898	Lingao, Hainan province, China			
				<i>Anadara antiquata</i>	KU341899	Lingao, Hainan province, China			
				<i>Anadara antiquata</i>	KU341900	Lingao, Hainan province, China			
				<i>Anadara antiquata</i>	KU341901	Sanya, Hainan province, China			
				<i>Anadara antiquata</i>	KU341902	Sanya, Hainan province, China			
				<i>Anadara antiquata</i>	KU341903	Weizhou Island, Guangxi province, China			
				<i>Anadara antiquata</i>	KU341904	Qionghai, Hainan province, China			
				<i>Anadara antiquata</i>	KU341905	Qionghai, Hainan province, China			
				<i>Anadara crebricostata</i>	KU341891	Beibhai, Guangxi province, China			
				<i>Anadara crebricostata</i>	KU341892	Beibhai, Guangxi province, China			
				<i>Anadara crebricostata</i>	KU341893	Beibhai, Guangxi province, China			
				<i>Anadara crebricostata</i>	KU341894	Beibhai, Guangxi province, China			
				<i>Anadara crebricostata</i>	KU341895	Beibhai, Guangxi province, China			
				<i>Anadara crebricostata</i>	KU341896	Beibhai, Guangxi province, China			
				<i>Anadara vellicata</i>	KU341881	Beibhai, Guangxi province, China			
				<i>Anadara vellicata</i>	KU341882	Beibhai, Guangxi province, China			
				<i>Anadara vellicata</i>	KU341883	Beibhai, Guangxi province, China			
				<i>Anadara vellicata</i>	KU341884	Beibhai, Guangxi province, China			
				<i>Anadara vellicata</i>	KU341885	Beibhai, Guangxi province, China			
				<i>Anadara vellicata</i>	KU341886	Beibhai, Guangxi province, China			
				<i>Anadara vellicata</i>	KU341887	Beibhai, Guangxi province, China			
				<i>Anadara vellicata</i>	KU341888	Beibhai, Guangxi province, China			
				<i>Anadara vellicata</i>	KU341889	Beibhai, Guangxi province, China			
				<i>Anadara vellicata</i>	KU341890	Beibhai, Guangxi province, China			
						<i>Arca</i>	<i>Arca avellana</i>	HM180481	Korea
							<i>Arca avellana</i>	HM180482	Korea

	<i>Arca avellana</i>	HM180483	Korea
	<i>Arca navicularis</i>	HQ258822	Weizhou Island, Guangxi province, China
	<i>Arca navicularis</i>	HQ258823	Beibhai, Guangxi province, China
	<i>Arca navicularis</i>	HQ258824	Beibhai, Guangxi province, China
	<i>Arca navicularis</i>	KU341928	Beibhai, Guangxi province, China
	<i>Arca navicularis</i>	KU341929	Beibhai, Guangxi province, China
<i>Barbatia</i>	<i>Barbatia fusca</i>	AB050899	Okinawa, nago, Okinawa, Japan
	<i>Barbatia lacerata</i>	HQ258828	Weizhou, Guangxi province, China
	<i>Barbatia lacerata</i>	HQ258829	Weizhou, Guangxi province, China
	<i>Barbatia lacerata</i>	HQ258830	Weizhou, Guangxi province, China
	<i>Barbatia lacerata</i>	HQ258831	Weizhou, Guangxi province, China
	<i>Barbatia lacerata</i>	HQ258832	Weizhou, Guangxi province, China
	<i>Barbatia lacerata</i>	HQ258833	Weizhou, Guangxi province, China
	<i>Barbatia lacerata</i>	HQ258834	Weizhou, Guangxi province, China
	<i>Barbatia lacerata</i>	HQ258835	Weizhou, Guangxi province, China
	<i>Barbatia lacerata</i>	HQ258826	Weizhou, Guangxi province, China
	<i>Barbatia lacerata</i>	HQ258827	Weizhou, Guangxi province, China
	<i>Barbatia lacerata</i>	HQ258836	Weizhou, Guangxi province, China
	<i>Barbatia lacerata</i>	AB076932	Okinawa, Iriomote Island, Okinawa, Japan
	<i>Barbatia lima</i>	AB076931	Kanagawa, Manazuru, Shiraiso, Japan
	<i>Barbatia virescens</i>	KU341920	Nanji, Zhejiang province, China
	<i>Barbatia virescens</i>	KU341921	Shengsi, Zhejiang province, China
	<i>Barbatia virescens</i>	KU341922	Lingao, Hainan province, China
	<i>Barbatia virescens</i>	KU341923	Shenzhen, Guangdong province, China
	<i>Barbatia virescens</i>	KU341924	Pingtang, Fujian province, China
	<i>Barbatia virescens</i>	KU341925	Xiapu, Fujian province, China
	<i>Barbatia virescens</i>	KU341926	Xiapu, Fujian province, China
	<i>Barbatia virescens</i>	KU341927	Fangchenggang, Guangxi province, China
<i>Scapharca</i>	<i>Scapharca cornea</i>	KU341858	Lingao, Hainan province, China
	<i>Scapharca cornea</i>	KU341859	Lingao, Hainan province, China
	<i>Scapharca cornea</i>	KU341860	Lingao, Hainan province, China

<i>Scapharca cornea</i>	KU341861	Lingao, Hainan province, China
<i>Scapharca cornea</i>	KU341862	Lingao, Hainan province, China
<i>Scapharca cornea</i>	KU341863	Lingao, Hainan province, China
<i>Scapharca cornea</i>	KU341864	Lingao, Hainan province, China
<i>Scapharca globosa</i>	KU341846	Sanya, Hainan province, China
<i>Scapharca globosa</i>	KU341847	Sanya, Hainan province, China
<i>Scapharca globosa</i>	KU341848	Sanya, Hainan province, China
<i>Scapharca globosa</i>	KU341849	Sanya, Hainan province, China
<i>Scapharca globosa</i>	KU341850	Sanya, Hainan province, China
<i>Scapharca globosa</i>	KU341851	Sanya, Hainan province, China
<i>Scapharca globosa</i>	KU341852	Sanya, Hainan province, China
<i>Scapharca globosa</i>	KU341853	Sanya, Hainan province, China
<i>Scapharca globosa</i>	AB254194	Saga, Japan
<i>Scapharca gubernaculum</i>	KU341854	Lingao, Hainan province, China
<i>Scapharca gubernaculum</i>	KU341855	Lingao, Hainan province, China
<i>Scapharca gubernaculum</i>	KU341856	Lingao, Hainan province, China
<i>Scapharca gubernaculum</i>	KU341857	Lingao, Hainan province, China
<i>Scapharca inaequalvis</i>	KU341865	Sanya, Hainan province, China
<i>Scapharca inaequalvis</i>	KU341866	Beibhai, Guangxi province, China
<i>Scapharca inaequalvis</i>	KU341867	Beibhai, Guangxi province, China
<i>Scapharca inaequalvis</i>	KU341868	Beibhai, Guangxi province, China
<i>Scapharca inaequalvis</i>	AB076937	Osaka, Japan
<i>Scapharca broughtonii</i>	KU341869	Lianyungang, Jiangsu province, China
<i>Scapharca broughtonii</i>	KU341870	Panjin, Liaoning province, China
<i>Scapharca broughtonii</i>	KU341871	Rongcheng, Shandong province, China
<i>Scapharca broughtonii</i>	KU341872	Haiyang, Shandong province, China
<i>Scapharca broughtonii</i>	KU341873	Lianyungang, Jiangsu province, China
<i>Scapharca broughtonii</i>	AB050894	Kanagawa, Yokohama (market), Japan
<i>Scapharca broughtonii</i>	AB729113	Sendai Bay, Japan
<i>Scapharca kagoshimensis</i>	KU341874	Beibhai, Guangxi province, China
<i>Scapharca kagoshimensis</i>	KU341875	Beibhai, Guangxi province, China

	<i>Scapharca kagoshimensis</i>	KU341876	Beibhai, Guangxi province, China
	<i>Scapharca kagoshimensis</i>	KU341877	Ganyu, Jiangsu province, China
	<i>Scapharca kagoshimensis</i>	KU341878	Dandong, Liaoning province, China
	<i>Scapharca kagoshimensis</i>	KU341879	Lianyungang, Jiangsu province, China
	<i>Scapharca kagoshimensis</i>	KU341880	Qinhuangdao, Hebei province, China
	<i>Scapharca kagoshimensis</i>	AB854392	Japan
	<i>Scapharca kagoshimensis</i>	AB854393	Japan
	<i>Scapharca kagoshimensis</i>	AB854394	Japan
	<i>Scapharca kagoshimensis</i>	AB854395	Japan
	<i>Scapharca kagoshimensis</i>	AB854396	Japan
	<i>Scapharca kagoshimensis</i>	AB854397	Japan
	<i>Scapharca kagoshimensis</i>	AB854398	Japan
	<i>Scapharca kagoshimensis</i>	AB854399	Japan
	<i>Scapharca kagoshimensis</i>	AB854400	Japan
	<i>Scapharca kagoshimensis</i>	AB854401	Japan
	<i>Scapharca kagoshimensis</i>	AB854402	Japan
	<i>Scapharca kagoshimensis</i>	AB854403	Japan
	<i>Scapharca kagoshimensis</i>	AB854404	Japan
	<i>Scapharca kagoshimensis</i>	AB854405	Japan
	<i>Scapharca satowi</i>	AB050898	Chiba, Japan
<i>Tegillarca</i>	<i>Tegillarca granosa</i>	KU341910	Wenchang, Hainan province, China
	<i>Tegillarca granosa</i>	KU341911	Wenchang, Hainan province, China
	<i>Tegillarca granosa</i>	KU341912	Wenchang, Hainan province, China
	<i>Tegillarca granosa</i>	KU341913	Wenchang, Hainan province, China
	<i>Tegillarca granosa</i>	KU341914	Wenchang, Hainan province, China
	<i>Tegillarca granosa</i>	KU341915	Wenchang, Hainan province, China
	<i>Tegillarca granosa</i>	KU341916	Yueqing, Zhejiang province, China
	<i>Tegillarca granosa</i>	KU341917	Zhanjiang, Guangdong province, China
	<i>Tegillarca granosa</i>	KU341918	Shengsi, Zhejiang province, China
	<i>Tegillarca granosa</i>	KU341919	Rongcheng, Shandong province, China
	<i>Tegillarca granosa</i>	HQ258868	Xiamen, Fujian province, China

			<i>Tegillarca nodifera</i>	KU341906	Ganyu, Jiangsu province, China
			<i>Tegillarca nodifera</i>	KU341907	Ganyu, Jiangsu province, China
			<i>Tegillarca nodifera</i>	KU341908	Ganyu, Jiangsu province, China
			<i>Tegillarca nodifera</i>	KU341909	Ganyu, Jiangsu province, China
		<i>Trisidos</i>	<i>Trisidos kiyonoi</i>	HQ258842	Wenchang, Hainan province, China
			<i>Trisidos kiyonoi</i>	HQ258843	Wenchang, Hainan province, China
			<i>Trisidos kiyonoi</i>	KU341930	Wenchang, Hainan province, China
			<i>Trisidos kiyonoi</i>	KU341931	Wenchang, Hainan province, China
			<i>Trisidos kiyonoi</i>	HQ258845	Wenchang, Hainan province, China
			<i>Trisidos kiyonoi</i>	HQ258846	Beibhai, Guangxi province, China
	Glycymerididae	<i>Glycymeris</i>	<i>Glycymeris reevei</i>	AB076933	Okinawa, Okinawa, Japan
			<i>Glycymeris rotunda</i>	AB076934	Kanagawa, Misaki, Japan
	Noetiidae	<i>Arcopsis</i>	<i>Arcopsis interplicata</i>	HQ258875	Rizhao, Shandong province, China
			<i>Arcopsis interplicata</i>	HQ258876	Rizhao, Shandong province, China
			<i>Arcopsis interplicata</i>	HQ258877	Rizhao, Shandong province, China
			<i>Arcopsis interplicata</i>	HQ258878	Rizhao, Shandong province, China
			<i>Arcopsis interplicata</i>	HQ258879	Rizhao, Shandong province, China
		<i>Didimacar</i>	<i>Didimacar tenebrica</i>	KU341932	Beibhai, Guangxi province, China
			<i>Didimacar tenebrica</i>	KU341933	Fangchenggang, Guangxi province, China
			<i>Didimacar tenebrica</i>	KU341934	Nanji, Zhejiang province, China
			<i>Didimacar tenebrica</i>	KU341935	Nanji, Zhejiang province, China
			<i>Didimacar tenebrica</i>	KU341936	Nanji, Zhejiang province, China
			<i>Didimacar tenebrica</i>	HQ258871	Nanji, Zhejiang province, China
Myoida	Corbulidae	<i>Corbula</i>	<i>Corbula amurensis</i>	KJ028746	Fenshui, Shandong province, China
			<i>Corbula amurensis</i>	KJ028747	Panjin, Liaoning province, China
			<i>Corbula amurensis</i>	KJ028748	Panjin, Liaoning province, China
			<i>Corbula amurensis</i>	KJ028749	Panjin, Liaoning province, China
			<i>Corbula amurensis</i>	KJ028750	Panjin, Liaoning province, China
			<i>Corbula amurensis</i>	KJ028751	Fenshui, Shandong province, China
			<i>Corbula amurensis</i>	KJ028752	Fenshui, Shandong province, China
			<i>Corbula amurensis</i>	KJ028753	Zhoushan, Zhejiang province, China

			<i>Corbula amurensis</i>	KJ028754	Zhoushan, Zhejiang province, China
			<i>Corbula amurensis</i>	KJ028755	Zhoushan, Zhejiang province, China
			<i>Corbula amurensis</i>	KJ028756	Shengsi, Zhejiang province, China
			<i>Corbula amurensis</i>	KJ028757	Shengsi, Zhejiang province, China
			<i>Corbula erythrodon</i>	KJ125419	Haishantang, Guangxi province, China
	Myidae	<i>Mya</i>	<i>Mya arenaria</i>	KJ125420	Rongcheng, Shandong province, China
			<i>Mya arenaria</i>	KJ125421	Rongcheng, Shandong province, China
	Pholadidae	<i>Barnea</i>	<i>Barnea davidi</i>	KJ125426	China
			<i>Barnea dilatata</i>	KJ125414	China
			<i>Barnea dilatata</i>	KJ125415	China
		<i>Martesia</i>	<i>Martesia striata</i>	KJ125424	China
			<i>Martesia striata</i>	KJ125425	China
		<i>Pholas</i>	<i>Pholas orientalis</i>	KJ125422	Sanya, Hainan province, China
			<i>Pholas orientalis</i>	KJ125423	Sanya, Hainan province, China
Mytiloida	Mytilidae	<i>Adipicola</i>	<i>Adipicola crypta</i>	AB539004	Kagoshima, Japan
			<i>Adipicola crypta</i>	AB257519	Kagoshima, Japan
			<i>Adipicola crypta</i>	AB257518	Kagoshima, Japan
			<i>Adipicola crypta</i>	AB257517	Kagoshima, Japan
			<i>Adipicola crypta</i>	AB257516	Kagoshima, Japan
			<i>Adipicola crypta</i>	AB257515	Kagoshima, Japan
			<i>Adipicola iwaotakii</i>	AB257523	Ibaraki, Japan
			<i>Adipicola iwaotakii</i>	AB257521	Ibaraki, Japan
			<i>Adipicola iwaotakii</i>	AB257520	Ibaraki, Japan
			<i>Adipicola iwaotakii</i>	EU702325	Japan
			<i>Adipicola iwaotakii</i>	EU702324	Japan
			<i>Adipicola iwaotakii</i>	EU702323	Japan
			<i>Adipicola pacifica</i>	AB539005	Kagoshima, Japan
			<i>Adipicola pacifica</i>	HF545115	Japan
			<i>Adipicola pacifica</i>	AB170040	Kagoshima, Japan
			<i>Adipicola pacifica</i>	AB257528	Kagoshima, Japan
			<i>Adipicola pacifica</i>	AB257527	Kagoshima, Japan

	<i>Adipicola pacifica</i>	AB257526	Kagoshima, Japan
<i>Bathymodiolus</i>	<i>Bathymodiolus aduloides</i>	AB170054	Iheya Ridge, Mid-Okinawa Trough, Okinawa, Japan
	<i>Bathymodiolus aduloides</i>	AB170055	Off Kikaijima Island, Japan
	<i>Bathymodiolus aduloides</i>	AB170056	Off Kikaijima Island, Japan
	<i>Bathymodiolus aduloides</i>	AB170057	Off Kikaijima Island, Japan
	<i>Bathymodiolus aduloides</i>	AB170058	Off Kikaijima Island, Japan
	<i>Bathymodiolus aduloides</i>	AB170059	Off Kikaijima Island, Japan
	<i>Bathymodiolus aduloides</i>	HF545118	Japan
	<i>Bathymodiolus aduloides</i>	AB597557	Myojinsho, Izu-Ogasawara area, Japan
	<i>Bathymodiolus hirtus</i>	AB250694	Off-ishigaki Island, Kuroshima Knoll, Japan
	<i>Bathymodiolus hirtus</i>	AB170047	Kuroshima Knoll, Off Yaeyama Islands, Japan
	<i>Bathymodiolus japonicus</i>	HF545108	Japan
	<i>Bathymodiolus japonicus</i>	AB101422	Okinawa, Minami-Ensei Knoll, Okinawa, Japan
	<i>Bathymodiolus japonicus</i>	AB101423	Off Hatsushima and Okinawa, Minami-Ensei Knoll, Okinawa, Japan
	<i>Bathymodiolus platifrons</i>	HF545106	Japan
	<i>Bathymodiolus platifrons</i>	AB101419	Kanagawa, Off Hatsushima, Japan
	<i>Bathymodiolus platifrons</i>	AB101420	Kanagawa, Off Hatsushima, Japan
	<i>Bathymodiolus platifrons</i>	AB101421	Off Hatsushima and Okinawa, Iheya Ridge, Okinawa, Japan
	<i>Bathymodiolus platifrons</i>	AB250695	Okinawa Trough, Hatoma Knoll, Okinawa, Japan
	<i>Bathymodiolus securiformis</i>	AB170048	Kuroshima Knoll, Off Yaeyama Islands, Japan
	<i>Bathymodiolus securiformis</i>	AB170051	Kuroshima Knoll, Off Yaeyama Islands, Japan
	<i>Bathymodiolus securiformis</i>	AB170052	Dai-ni (no. 2) Atsumi Knoll, Nankai Trough, Japan
	<i>Bathymodiolus securiformis</i>	AB170053	Dai-ni (no. 3) Atsumi Knoll, Nankai Trough, Japan
	<i>Bathymodiolus septemdirum</i>	AB101424	Izu-Ogasawara Island-arc, Myojin Knoll, Japan
	<i>Bathymodiolus</i>	AB101425	Izu-Ogasawara Island-arc, Myojin Knoll, Japan

	<i>septemdiolum</i>		
	<i>Bathymodiolum</i>	AB101426	Izu-Ogasawara Island-arc, Myojin Knoll, Japan
	<i>septemdiolum</i>		
	<i>Bathymodiolum</i>	AB101427	Izu-Ogasawara Island-arc, Myojin Knoll, Japan
	<i>septemdiolum</i>		
	<i>Bathymodiolum</i>	AB101428	Izu-Ogasawara Island-arc, Suiyo Seamount, Japan
	<i>septemdiolum</i>		
	<i>Bathymodiolum</i>	AB101429	Izu-Ogasawara Island-arc, Suiyo Seamount, Japan
	<i>septemdiolum</i>		
	<i>Bathymodiolum</i>	AB101430	Izu-Ogasawara Island-arc, Suiyo Seamount, Japan
	<i>septemdiolum</i>		
	<i>Bathymodiolum</i>	AB170041	Izu-Ogasawara Island-arc, Japan
	<i>septemdiolum</i>		
<i>Benthomodiolum</i>	<i>Benthomodiolum</i>	AB679346	Tokyo, Torishima seamount, Japan
	<i>geikotsucola</i>		
	<i>Benthomodiolum</i>	HF545103	Japan
	<i>geikotsucola</i>		
<i>Gigantidas</i>	<i>Gigantidas horikoshii</i>	HF545113	Japan
	<i>Gigantidas horikoshii</i>	AB257538	Kaikata Seamount, Japan
<i>Hormomya</i>	<i>Brachidontes mutalilis</i>	GQ480306	Fangchenggang, Guangxi province, China
	<i>Brachidontes mutalilis</i>	GQ480307	Fangchenggang, Guangxi province, China
	<i>Brachidontes mutalilis</i>	GQ480308	Fangchenggang, Guangxi province, China
	<i>Brachidontes mutalilis</i>	GQ480309	Lingao, Hainan province, China
	<i>Brachidontes mutalilis</i>	GQ480310	Lingao, Hainan province, China
<i>Idasola</i>	<i>Idasola japonica</i>	AB257537	Kagoshima, Japan
	<i>Idasola japonica</i>	AB257536	Kagoshima, Japan
<i>Limnoperla</i>	<i>Limnoperla fortunei</i>	AB828682	Toride, Japan
	<i>Limnoperla fortunei</i>	AB828681	Teganuma, Japan
	<i>Limnoperla fortunei</i>	AB828680	Teganuma, Japan
	<i>Limnoperla fortunei</i>	AB828679	Japan
	<i>Limnoperla fortunei</i>	AB520627	Ibaraki, Japan

	<i>Limnoperna fortunei</i>	AB520626	Ibaraki, Japan
	<i>Limnoperna fortunei</i>	AB520625	Ibaraki, Japan
	<i>Limnoperna fortunei</i>	AB520624	Ibaraki, Japan
	<i>Limnoperna fortunei</i>	AB520623	Ibaraki, Japan
	<i>Limnoperna fortunei</i>	AB520622	Chiba, Japan
	<i>Limnoperna fortunei</i>	AB520621	Chiba, Japan
	<i>Limnoperna fortunei</i>	AB520620	Chiba, Japan
	<i>Limnoperna fortunei</i>	AB520619	Chiba, Japan
	<i>Limnoperna fortunei</i>	AB520618	Chiba, Japan
	<i>Limnoperna fortunei</i>	AB520617	Chiba, Japan
	<i>Limnoperna fortunei</i>	AB520616	Chiba, Japan
	<i>Limnoperna fortunei</i>	AB520615	Chiba, Japan
	<i>Limnoperna fortunei</i>	AB520614	Chiba, Japan
	<i>Limnoperna fortunei</i>	AB520613	Kanto, Lake Ohshio, Kanto, Japan
	<i>Limnoperna fortunei</i>	AB520612	Kanto, Lake Ohshio, Kanto, Japan
<i>Modiolus</i>	<i>Modiolus auriculatus</i>	GQ480317	Sanya, Hainan province, China
	<i>Modiolus comptus</i>	GQ480313	Nanji, Zhejiang province, China
	<i>Modiolus comptus</i>	GQ480314	Nanji, Zhejiang province, China
	<i>Modiolus comptus</i>	GQ480315	Shengshan, Zhejiang province, China
	<i>Modiolus comptus</i>	GQ480316	Shengshan, Zhejiang province, China
	<i>Modiolus elongatus</i>	GQ480318	Fenshui, Shandong province, China
	<i>Modiolus kurilensis</i>	KP243079	China
	<i>Modiolus kurilensis</i>	KP243078	China
	<i>Modiolus kurilensis</i>	KP243077	China
	<i>Modiolus kurilensis</i>	KP243076	China
	<i>Modiolus kurilensis</i>	KP243075	China
	<i>Modiolus kurilensis</i>	KP243074	China
	<i>Modiolus metcalfei</i>	GQ480319	Beibhai, Guangxi province, China
	<i>Modiolus metcalfei</i>	GQ480320	Beibhai, Guangxi province, China
	<i>Modiolus metcalfei</i>	GQ480321	Fangchenggang, Guangxi province, China
	<i>Modiolus metcalfei</i>	GQ480322	Fangchenggang, Guangxi province, China

	<i>Modiolus nipponicus</i>	AB076912	Kanagawa, Manazuru, Siraiso, Japan
<i>Musculista</i>	<i>Musculista senhousia</i>	AB076942	Kanagawa, Ooiso, Japan
	<i>Musculista senhousia</i>	AB498016	Tokyo, Daiba, Japan
<i>Mytilus</i>	<i>Mytilus coruscus</i>	GQ480287	Zhoushan, Zhejiang province, China
	<i>Mytilus coruscus</i>	GQ480288	Zhoushan, Zhejiang province, China
	<i>Mytilus coruscus</i>	GQ480289	Zhoushan, Zhejiang province, China
	<i>Mytilus coruscus</i>	GQ480290	Zhoushan, Zhejiang province, China
	<i>Mytilus coruscus</i>	GQ480291	Zhoushan, Zhejiang province, China
	<i>Mytilus coruscus</i>	GQ480295	Zhoushan, Zhejiang province, China
	<i>Mytilus coruscus</i>	GQ480283	Zhoushan, Zhejiang province, China
	<i>Mytilus edulis</i>	HM180704	Korea
	<i>Mytilus galloprovincialis</i>	HM180705	Korea
	<i>Mytilus galloprovincialis</i>	HM180706	Korea
	<i>Mytilus galloprovincialis</i>	HM180707	Korea
	<i>Mytilus galloprovincialis</i>	HM180708	Korea
	<i>Mytilus galloprovincialis</i>	HM180709	Korea
	<i>Mytilus galloprovincialis</i>	HM180710	Korea
	<i>Mytilus galloprovincialis</i>	HM180711	Korea
	<i>Mytilus galloprovincialis</i>	HM180712	Korea
	<i>Mytilus galloprovincialis</i>	GQ480281	Haiyang, Shandong province, China
	<i>Mytilus galloprovincialis</i>	GQ480282	Lianyungang, Jiangsu province, China
	<i>Mytilus galloprovincialis</i>	GQ480284	Qingdao, Shandong province, China
	<i>Mytilus galloprovincialis</i>	GQ480285	Qingdao, Shandong province, China
	<i>Mytilus galloprovincialis</i>	GQ480286	Qingdao, Shandong province, China
	<i>Mytilus galloprovincialis</i>	GQ480292	Lianyungang, Jiangsu province, China
	<i>Mytilus galloprovincialis</i>	GQ480293	Lianyungang, Jiangsu province, China
	<i>Mytilus galloprovincialis</i>	GQ480294	Lianyungang, Jiangsu province, China
<i>Perna</i>	<i>Perna viridis</i>	GQ480296	Lingao, Hainan province, China
	<i>Perna viridis</i>	GQ480297	Lingao, Hainan province, China
	<i>Perna viridis</i>	GQ480298	Lingao, Hainan province, China
	<i>Perna viridis</i>	GQ480299	Lingao, Hainan province, China

			<i>Perna viridis</i>	GQ480300	Lingao, Hainan province, China
			<i>Perna viridis</i>	GQ480301	Yangjiang, Guangdong province, China
			<i>Perna viridis</i>	GQ480302	Yangjiang, Guangdong province, China
			<i>Perna viridis</i>	GQ480303	Yangjiang, Guangdong province, China
			<i>Perna viridis</i>	GQ480304	Yangjiang, Guangdong province, China
		<i>Xenostrobus</i>	<i>Xenostrobus atratus</i>	GQ480323	Beihai, Guangxi province, China
			<i>Xenostrobus atratus</i>	GQ480324	Beihai, Guangxi province, China
			<i>Xenostrobus atratus</i>	GQ480325	Beihai, Guangxi province, China
			<i>Xenostrobus atratus</i>	GQ480326	Beihai, Guangxi province, China
			<i>Xenostrobus atratus</i>	GQ480327	Beihai, Guangxi province, China
Ostreoida	Ostreidae	<i>Crassostrea</i>	<i>Crassostrea angulata</i>	HQ661008	Yangjiang, Guangdong province, China
			<i>Crassostrea angulata</i>	HQ661009	Pingtang, Fujian province, China
			<i>Crassostrea angulata</i>	EU672832	Taiwan, China
			<i>Crassostrea angulata</i>	AB904879	Kagoshima, Japan
			<i>Crassostrea angulata</i>	AB904880	Kagoshima, Japan
			<i>Crassostrea angulata</i>	AB904881	Kagoshima, Japan
			<i>Crassostrea angulata</i>	AB904882	Kagoshima, Japan
			<i>Crassostrea angulata</i>	AB904883	Kagoshima, Japan
			<i>Crassostrea angulata</i>	AB904885	Kagoshima, Japan
			<i>Crassostrea angulata</i>	AB904886	Kagoshima, Japan
			<i>Crassostrea angulata</i>	AB904887	Kagoshima, Japan
			<i>Crassostrea angulata</i>	AB904888	Kagoshima, Japan
			<i>Crassostrea angulata</i>	AB904890	Kagoshima, Japan
			<i>Crassostrea ariakensis</i>	HQ661020	Nantong, Jiangsu province, China
			<i>Crassostrea ariakensis</i>	HQ661021	Nantong, Jiangsu province, China
			<i>Crassostrea ariakensis</i>	EU672835	Yingkou, Liaoning province, China
			<i>Crassostrea gigas</i>	HQ661002	Rongcheng, Shandong province, China
			<i>Crassostrea gigas</i>	HQ661003	Rongcheng, Shandong province, China
			<i>Crassostrea gigas</i>	HQ661004	Qingdao, Shandong province, China
			<i>Crassostrea gigas</i>	HQ661005	Yantai, Shandong province, China
			<i>Crassostrea gigas</i>	HQ661006	Lianyungang, Jiangsu province, China

<i>Crassostrea gigas</i>	HQ661007	Lianyungang, Jiangsu province, China
<i>Crassostrea gigas</i>	AB636176	Japan
<i>Crassostrea gigas</i>	AB636174	Japan
<i>Crassostrea gigas</i>	AB636172	Japan
<i>Crassostrea gigas</i>	AB636169	Japan
<i>Crassostrea gigas</i>	AB636184	Japan
<i>Crassostrea gigas</i>	AB636183	Japan
<i>Crassostrea gigas</i>	AB636182	Japan
<i>Crassostrea gigas</i>	AB636181	Japan
<i>Crassostrea gigas</i>	AB636178	Japan
<i>Crassostrea gigas</i>	AB636171	Japan
<i>Crassostrea gigas</i>	AB636167	Japan
<i>Crassostrea gigas</i>	AB636166	Japan
<i>Crassostrea gigas</i>	AB904884	Kagoshima, Japan
<i>Crassostrea gigas</i>	AB904889	Kagoshima, Japan
<i>Crassostrea gigas</i>	KJ855241	Komaru, Japan
<i>Crassostrea hongkongensis</i>	FJ593172	Beihai, Guangxi Province, China
<i>Crassostrea hongkongensis</i>	EU118008	China
<i>Crassostrea hongkongensis</i>	EU672834	Haikou, Hainan province, China
<i>Crassostrea hongkongensis</i>	FJ593173	Xiamen, Fujian province, China
<i>Crassostrea iredalei</i>	HQ661022	Sanya, Hainan province, China
<i>Crassostrea iredalei</i>	HQ661023	Sanya, Hainan province, China
<i>Crassostrea sikamea</i>	HQ661010	Shengsi, Zhejiang province, China
<i>Crassostrea sikamea</i>	HQ661011	Fuqing, Fujian province, China
<i>Crassostrea sikamea</i>	HQ661012	Fuqing, Fujian province, China
<i>Crassostrea sikamea</i>	HQ661013	Beibhai, Guangxi province, China
<i>Crassostrea sikamea</i>	HQ661014	Beibhai, Guangxi province, China

	<i>Crassostrea sikamea</i>	HQ661015	Beibhai, Guangxi province, China
	<i>Crassostrea sikamea</i>	HQ661016	Wenchang, Hainan province, China
	<i>Crassostrea sikamea</i>	HQ661017	Nantong, Jiangsu province, China
	<i>Crassostrea sikamea</i>	HQ661018	Nantong, Jiangsu province, China
	<i>Crassostrea sikamea</i>	HQ661019	Yangjiang, Guangdong province, China
	<i>Crassostrea sikamea</i>	AB904872	Wakayama, Japan
	<i>Crassostrea sikamea</i>	AB904873	Wakayama, Japan
	<i>Crassostrea sikamea</i>	AB904874	Wakayama, Japan
	<i>Crassostrea sikamea</i>	AB904875	Wakayama, Japan
	<i>Crassostrea sikamea</i>	AB904876	Wakayama, Japan
	<i>Crassostrea sikamea</i>	AB904877	Wakayama, Japan
	<i>Crassostrea sikamea</i>	AB904878	Wakayama, Japan
	<i>Crassostrea sikamea</i>	AB675954	Oita, Japan
	<i>Crassostrea sikamea</i>	AB675952	Oita, Japan
	<i>Crassostrea sikamea</i>	AB675950	Oita, Japan
	<i>Crassostrea sikamea</i>	AB675948	Oita, Japan
	<i>Crassostrea sikamea</i>	AB675955	Oita, Japan
	<i>Crassostrea sikamea</i>	AB675953	Oita, Japan
	<i>Crassostrea sikamea</i>	AB675951	Oita, Japan
	<i>Crassostrea sikamea</i>	AB675949	Oita, Japan
	<i>Crassostrea sikamea</i>	AB675947	Oita, Japan
<i>Ostrea</i>	<i>Ostrea stentina</i>	LC051588	Kagoshima, Ibusuki, Japan
	<i>Ostrea stentina</i>	LC051586	Kagoshima, Ibusuki, Japan
	<i>Ostrea stentina</i>	LC051585	Kagoshima, Ibusuki, Japan
	<i>Ostrea stentina</i>	LC051589	Kagoshima, Ibusuki, Japan
	<i>Ostrea stentina</i>	LC051591	Kagoshima, Ibusuki, Japan
	<i>Ostrea stentina</i>	LC051587	Kagoshima, Ibusuki, Japan
	<i>Ostrea stentina</i>	LC051590	Kagoshima, Ibusuki, Japan
	<i>Ostrea stentina</i>	LC051583	Wakayama, Kemi, Japan
	<i>Ostrea stentina</i>	LC051584	Wakayama, Kemi, Japan
	<i>Ostrea stentina</i>	LC051582	Wakayama, Kemi, Japan

Pectinoida	Pectinidae	<i>Saccostrea</i>	<i>Saccostrea mordax</i>	HQ661025	Sanya, Hainan province, China	
			<i>Saccostrea mordax</i>	HQ661026	Sanya, Hainan province, China	
			<i>Saccostrea mordax</i>	HQ661027	Sanya, Hainan province, China	
			<i>Saccostrea mordax</i>	HQ661028	Sanya, Hainan province, China	
			<i>Saccostrea mordax</i>	HQ661029	Weizhou Island, Guangxi province, China	
		<i>Amusium</i>	<i>Amusium pleuronectes</i>	GU120012	Lingao, Hainan province, China	
			<i>Amusium pleuronectes</i>	GU120013	Lingao, Hainan province, China	
			<i>Amusium pleuronectes</i>	GU120014	Lingao, Hainan province, China	
			<i>Amusium pleuronectes</i>	GU120015	Lingao, Hainan province, China	
			<i>Amusium pleuronectes</i>	GU120016	Lingao, Hainan province, China	
			<i>Amusium pleuronectes</i>	GU120017	Lingao, Hainan province, China	
			<i>Amusium pleuronectes</i>	GU120018	Lingao, Hainan province, China	
			<i>Amusium pleuronectes</i>	GU120019	Lingao, Hainan province, China	
			<i>Argopecten</i>	<i>Argopecten irradians</i>	GU120020	Zhoushan, Zhejiang province, China
				<i>Argopecten irradians</i>	GU120021	Zhoushan, Zhejiang province, China
				<i>Argopecten irradians</i>	GU120022	Zhoushan, Zhejiang province, China
				<i>Argopecten irradians</i>	GU120023	Zhoushan, Zhejiang province, China
		<i>Argopecten irradians</i>		GU120024	Beibhai, Guangxi province, China	
		<i>Chlamys</i>	<i>Chlamys farreri</i>	GU119998	Dalian, Liaoning province, China	
			<i>Chlamys farreri</i>	GU119999	Dalian, Liaoning province, China	
			<i>Chlamys farreri</i>	GU120000	Dalian, Liaoning province, China	
			<i>Chlamys farreri</i>	FJ595957	Qingdao, Shandong province, China	
		<i>Decatopecten</i>	<i>Decatopecten pilica</i>	GU120026	Beibhai, Guangxi province, China	
			<i>Decatopecten pilica</i>	GU120027	Beibhai, Guangxi province, China	
			<i>Decatopecten pilica</i>	GU120029	Beibhai, Guangxi province, China	
			<i>Decatopecten pilica</i>	GU120030	Beibhai, Guangxi province, China	
		<i>Mimachlamys</i>	<i>Mimachlamys nobilis</i>	GU119985	Sanya, Hainan province, China	
<i>Mimachlamys nobilis</i>	GU119986		Sanya, Hainan province, China			
<i>Mimachlamys nobilis</i>	GU119987		Sanya, Hainan province, China			
<i>Mimachlamys nobilis</i>	GU119988		Sanya, Hainan province, China			

			<i>Mimachlamys nobilis</i>	GU119989	Sanya, Hainan province, China
		<i>Mizuhopecten</i>	<i>Mizuhopecten yessoensis</i>	GU119990	Weihai, Shandong province, China
			<i>Mizuhopecten yessoensis</i>	GU119991	Weihai, Shandong province, China
			<i>Mizuhopecten yessoensis</i>	GU119992	Weihai, Shandong province, China
			<i>Mizuhopecten yessoensis</i>	GU119993	Weihai, Shandong province, China
			<i>Mizuhopecten yessoensis</i>	GU119994	Changdao, Shandong province, China
			<i>Mizuhopecten yessoensis</i>	GU119995	Dalian, Liaoning province, China
			<i>Mizuhopecten yessoensis</i>	GU119996	Dalian, Liaoning province, China
			<i>Mizuhopecten yessoensis</i>	GU119997	Dalian, Liaoning province, China
		<i>Volachlamys</i>	<i>Volachlamys hirasei</i>	GU120001	Panjin, Liaoning province, China
			<i>Volachlamys hirasei</i>	GU120002	Panjin, Liaoning province, China
			<i>Volachlamys hirasei</i>	GU120003	Panjin, Liaoning province, China
			<i>Volachlamys hirasei</i>	GU120004	Panjin, Liaoning province, China
			<i>Volachlamys hirasei</i>	GU120005	Panjin, Liaoning province, China
			<i>Volachlamys hirasei</i>	GU120006	Panjin, Liaoning province, China
			<i>Volachlamys hirasei</i>	GU120007	Panjin, Liaoning province, China
			<i>Volachlamys hirasei</i>	GU120008	Panjin, Liaoning province, China
			<i>Volachlamys hirasei</i>	GU120009	Panjin, Liaoning province, China
			<i>Volachlamys hirasei</i>	GU120010	Panjin, Liaoning province, China
Pterioida	Isognomonidae	<i>Isognomon</i>	<i>Isognomon acutirostris</i>	AB076926	Okinawa, Iriomote Island, Okinawa, Japan
			<i>Isognomon ephippium</i>	KU341971	Shenzhen, Guangdong province, China
			<i>Isognomon ephippium</i>	KU341972	Shenzhen, Guangdong province, China
			<i>Isognomon ephippium</i>	KU341973	Shenzhen, Guangdong province, China
			<i>Isognomon ephippium</i>	KU341974	Shenzhen, Guangdong province, China
			<i>Isognomon ephippium</i>	KU341975	Shenzhen, Guangdong province, China
			<i>Isognomon legumen</i>	KU341965	Weizhou Island, Guangxi province, China
			<i>Isognomon legumen</i>	KU341966	Weizhou Island, Guangxi province, China
			<i>Isognomon legumen</i>	KU341967	Shenzhen, Guangdong province, China
			<i>Isognomon legumen</i>	KU341968	Shenzhen, Guangdong province, China
			<i>Isognomon legumen</i>	KU341969	Shenzhen, Guangdong province, China
			<i>Isognomon nucleus</i>	KU341970	Lingao, Hainan province, China

		<i>Isognomon perna</i>	KU341963	Sanya, Hainan province, China
		<i>Isognomon perna</i>	KU341964	Sanya, Hainan province, China
		<i>Isognomon perna</i>	AB076918	Okinawa, Gushikami, Okinawa, Japan
Pinnidae	<i>Atrina</i>	<i>Atrina pectinata</i>	AB059421	Ariake Bay, Japan
		<i>Atrina pectinata</i>	AB059422	Ariake Bay, Japan
		<i>Atrina pectinata</i>	AB059423	Yamaguchi, Ohmi Bay, Japan
		<i>Atrina pectinata</i>	AB059424	Yamaguchi, Ohmi Bay, Japan
		<i>Atrina pectinata</i>	AB076914	Kanagawa, Yokohama, Central market, Japan
Pteriidae	<i>Pinctada</i>	<i>Pinctada albina</i>	AB261165	Kagoshima, Japan
		<i>Pinctada chemnitzii</i>	KU341955	Pingtang, Fujian province, China
		<i>Pinctada chemnitzii</i>	KU341956	Haikou, Hainan province, China
		<i>Pinctada chemnitzii</i>	KU341957	Caotan, Guangdong province, China
		<i>Pinctada chemnitzii</i>	KU341958	Shankou, Guangxi province, China
		<i>Pinctada fucata</i>	KU341939	Beibhai, Guangxi province, China
		<i>Pinctada fucata</i>	KU341940	Beibhai, Guangxi province, China
		<i>Pinctada fucata</i>	KU341941	Beibhai, Guangxi province, China
		<i>Pinctada fucata</i>	KU341942	Beibhai, Guangxi province, China
		<i>Pinctada fucata</i>	KU341943	Beibhai, Guangxi province, China
		<i>Pinctada fucata</i>	KU341944	Wenchang, Hainan province, China
		<i>Pinctada fucata</i>	GQ355871	Japan
		<i>Pinctada margaritifera</i>	KU341945	Beibhai, Guangxi province, China
		<i>Pinctada margaritifera</i>	KU341946	Beibhai, Guangxi province, China
		<i>Pinctada margaritifera</i>	KU341947	Beibhai, Guangxi province, China
		<i>Pinctada margaritifera</i>	KU341948	Beibhai, Guangxi province, China
		<i>Pinctada margaritifera</i>	KU341949	Weizhou Island, Guangxi province, China
		<i>Pinctada margaritifera</i>	KU341950	Weizhou Island, Guangxi province, China
		<i>Pinctada margaritifera</i>	KU341951	Weizhou Island, Guangxi province, China
		<i>Pinctada margaritifera</i>	KU341952	Weizhou Island, Guangxi province, China
		<i>Pinctada margaritifera</i>	KU341953	Weizhou Island, Guangxi province, China
		<i>Pinctada margaritifera</i>	KU341954	Weizhou Island, Guangxi province, China
		<i>Pinctada margaritifera</i>	AB259166	Okinawa, Okinawa, Japan

			<i>Pinctada martensi</i>	GQ355882	Japan	
			<i>Pinctada martensi</i>	AB076915	Kanagawa, Manazuru, Siraiso, Japan	
			<i>Pinctada maxima</i>	KU341937	Weizhou Island, Guangxi province, China	
			<i>Pinctada maxima</i>	KU341938	Hainan province, China	
Veneroida	Cardiidae	<i>Clinocardium</i>	<i>Clinocardium californiense</i>	JN860022	Dalian, Liaoning province, China	
			<i>Clinocardium californiense</i>	JN860023	Qingdao, Shandong province, China	
			<i>Clinocardium californiense</i>	JN860024	Dalian, Liaoning province, China	
			<i>Clinocardium californiense</i>	JN860025	Wenchang, Hainan province, China	
			<i>Clinocardium californiense</i>	JN860026	Beibhai, Guangxi province, China	
			<i>Clinocardium californiense</i>	JN860027	Rongcheng, Shandong province, China	
			<i>Vasticardium</i>	<i>Vasticardium flavum</i>	JN860016	Lingshui, Hainan province, China
				<i>Vasticardium flavum</i>	JN860017	Lingshui, Hainan province, China
				<i>Vasticardium flavum</i>	JN860018	Sanya, Hainan province, China
				<i>Vasticardium flavum</i>	JN860019	Lingao, Hainan province, China
	<i>Vasticardium flavum</i>	JN860020		Wenchang, Hainan province, China		
	<i>Vasticardium flavum</i>	JN860021		Lingao, Hainan province, China		
	<i>Vepricardium</i>	<i>Vepricardium coronatum</i>	JN860013	Sanya, Hainan province, China		
		<i>Vepricardium coronatum</i>	JN860014	Sanya, Hainan province, China		
		<i>Vepricardium coronatum</i>	JN860015	Sanya, Hainan province, China		
	Corbiculidae	<i>Corbicula</i>	<i>Corbicula fluminea</i>	KC211267	Japan	
			<i>Corbicula fluminea</i>	KC211281	Japan	
			<i>Corbicula fluminea</i>	KC211282	Japan	
<i>Corbicula fluminea</i>			KC211283	Japan		
<i>Corbicula fluminea</i>			KC211285	Japan		
<i>Corbicula fluminea</i>			KC211286	Japan		

<i>Corbicula japonica</i>	AB498808	Niigata, Japan
<i>Corbicula japonica</i>	AB498018	Ibaraki, Japan
<i>Corbicula japonica</i>	AB845593	Fukuoka, Fukuoka, Zuibaiji Riv, Japan
<i>Corbicula japonica</i>	AB971384	Japan
<i>Corbicula japonica</i>	AB971385	Japan
<i>Corbicula japonica</i>	AB971386	Japan
<i>Corbicula japonica</i>	AB971387	Japan
<i>Corbicula japonica</i>	AB971388	Japan
<i>Corbicula japonica</i>	AB971389	Japan
<i>Corbicula japonica</i>	AB971390	Japan
<i>Corbicula japonica</i>	AB971391	Japan
<i>Corbicula japonica</i>	AB971392	Japan
<i>Corbicula japonica</i>	AB971393	Japan
<i>Corbicula japonica</i>	AB971394	Japan
<i>Corbicula japonica</i>	AB971395	Japan
<i>Corbicula japonica</i>	AB971396	Japan
<i>Corbicula japonica</i>	AB971397	Japan
<i>Corbicula japonica</i>	AB971398	Japan
<i>Corbicula japonica</i>	AB971399	Japan
<i>Corbicula japonica</i>	AB971400	Japan
<i>Corbicula japonica</i>	AB971401	Japan
<i>Corbicula japonica</i>	AB971402	Japan
<i>Corbicula japonica</i>	AB971403	Japan
<i>Corbicula japonica</i>	AB971404	Japan
<i>Corbicula japonica</i>	AB971405	Japan
<i>Corbicula japonica</i>	AB971406	Japan
<i>Corbicula japonica</i>	AB971407	Japan
<i>Corbicula japonica</i>	AB971408	Japan
<i>Corbicula japonica</i>	KC211253	Japan
<i>Corbicula japonica</i>	KC211252	Japan
<i>Corbicula japonica</i>	KC211254	Japan

		<i>Corbicula japonica</i>	KC211255	Japan
		<i>Corbicula japonica</i>	KC211256	Japan
		<i>Corbicula japonica</i>	KC211257	Japan
		<i>Corbicula japonica</i>	KC211258	Japan
		<i>Corbicula japonica</i>	KC211259	Japan
		<i>Corbicula japonica</i>	KC211271	Japan
		<i>Corbicula japonica</i>	KC211272	Japan
		<i>Corbicula japonica</i>	KC211273	Japan
		<i>Corbicula japonica</i>	KC211274	Japan
		<i>Corbicula japonica</i>	KC211275	Japan
		<i>Corbicula japonica</i>	KC211276	Japan
		<i>Corbicula leana</i>	KC211268	Japan
		<i>Corbicula leana</i>	KC211269	Japan
		<i>Corbicula leana</i>	KC211270	Japan
		<i>Corbicula leana</i>	KC211287	Japan
		<i>Corbicula leana</i>	KC211288	Japan
		<i>Corbicula leana</i>	KC211289	Japan
		<i>Corbicula leana</i>	AB498810	Fukuoka, Chikugo River, Japan
		<i>Corbicula leana</i>	AB845591	Hyogo, minami-awaji, Hatsuo Riv, Japan
		<i>Corbicula sandai</i>	AB845590	Shiga, Hikone, Lake Biwa, Japan
		<i>Corbicula sandai</i>	KC211277	Japan
		<i>Corbicula sandai</i>	KC211278	Japan
		<i>Corbicula sandai</i>	KC211279	Japan
		<i>Corbicula sandai</i>	KC211280	Japan
		<i>Corbicula sandai</i>	AB498811	Shiga, Lake Biwa, Japan
	<i>Geloina</i>	<i>Geloina erosa</i>	AB076927	Okinawa, Iriomote, Okinawa, Japan
		<i>Geloina expansa</i>	AB498812	Okinawa, Iriomote Island, Okinawa, Japan
Cultellidae	<i>Cultellus</i>	<i>Cultellus attenuatus</i>	JN859998	Shengsi, Zhejiang province, China
		<i>Cultellus attenuatus</i>	JN859999	Qingdao, Shandong province, China
		<i>Cultellus attenuatus</i>	JN860000	Changzhou, Fujian province, China
		<i>Cultellus attenuatus</i>	JN860001	Qingdao, Shandong province, China

Donacidae	<i>Donax</i>	<i>Donax dysoni</i>	JN859976	Wenchang, Hainan province, China
		<i>Donax dysoni</i>	JN859977	Wenchang, Hainan province, China
		<i>Donax dysoni</i>	JN859978	Beibhai, Guangxi province, China
		<i>Donax dysoni</i>	JN859979	Beibhai, Guangxi province, China
		<i>Donax dysoni</i>	JN859980	Wenchang, Hainan province, China
		<i>Donax dysoni</i>	JN859981	Fangchenggang, Guangxi province, China
Mactridae	<i>Coelomacra</i>	<i>Coelomacra antiquata</i>	JN674607	Changzhou, Fujian province, China
		<i>Coelomacra antiquata</i>	JN674608	Pingtang, Fujian province, China
		<i>Coelomacra antiquata</i>	JN674609	Lianyungang, Jiangsu province, China
	<i>Lutraria</i>	<i>Lutraria arcuata</i>	JN674601	Beibhai, Guangxi province, China
		<i>Lutraria arcuata</i>	JN674602	Changzhou, Fujian province, China
		<i>Lutraria arcuata</i>	JN674603	Beibhai, Guangxi province, China
		<i>Lutraria australis</i>	JN674600	Beibhai, Guangxi province, China
	<i>Mactra</i>	<i>Mactra alta</i>	JN674615	Beibhai, Guangxi province, China
		<i>Mactra alta</i>	JN674616	Beibhai, Guangxi province, China
		<i>Mactra alta</i>	JN674617	Beibhai, Guangxi province, China
		<i>Mactra alta</i>	JN674618	Beibhai, Guangxi province, China
		<i>Mactra alta</i>	JN674619	Beibhai, Guangxi province, China
		<i>Mactra alta</i>	JN674620	Beibhai, Guangxi province, China
		<i>Mactra chinensis</i>	JN674630	Pingtang, Fujian province, China
		<i>Mactra chinensis</i>	JN674631	Lianyungang, Jiangsu province, China
		<i>Mactra chinensis</i>	JN674632	Wendeng, Shandong province, China
		<i>Mactra chinensis</i>	JN674633	Qinhuangdao, Hebei province, China
		<i>Mactra chinensis</i>	JN674634	Dandong, Liaoning province, China
		<i>Mactra chinensis</i>	JN674635	Nanji, Zhejiang province, China
		<i>Mactra chinensis</i>	KC205870	China
<i>Mactra chinensis</i>	KC205871	China		
<i>Mactra chinensis</i>	KC205872	China		
<i>Mactra chinensis</i>	KC205873	China		
<i>Mactra chinensis</i>	KC205874	China		
<i>Mactra chinensis</i>	KC205875	China		

		<i>Mactra chinensis</i>	KC205876	China
		<i>Mactra chinensis</i>	KC205877	China
		<i>Mactra maublata</i>	JN674613	Wenchang, Hainan province, China
		<i>Mactra maublata</i>	JN674614	Wenchang, Hainan province, China
		<i>Mactra veneriformis</i>	JN674621	Lianyungang, Jiangsu province, China
		<i>Mactra veneriformis</i>	JN674622	Zhoushan, Zhejiang province, China
		<i>Mactra veneriformis</i>	JN674623	Beibhai, Guangxi province, China
		<i>Mactra veneriformis</i>	JN674624	Dalian, Liaoning province, China
		<i>Mactra veneriformis</i>	JN674625	Dongying, Shandong province, China
		<i>Mactra veneriformis</i>	GQ864250	Lianyungang, Jiangsu province, China
		<i>Mactra veneriformis</i>	FJ851355	Qidong, Jiangsu province, China
		<i>Mactra veneriformis</i>	GQ864249	Lianyungang, Jiangsu province, China
		<i>Mactra veneriformis</i>	GQ864248	Lianyungang, Jiangsu province, China
		<i>Mactra veneriformis</i>	GQ864247	Lianyungang, Jiangsu province, China
		<i>Mactra veneriformis</i>	GQ864246	Lianyungang, Jiangsu province, China
		<i>Mactra veneriformis</i>	GQ864245	Lianyungang, Jiangsu province, China
		<i>Mactra veneriformis</i>	GQ864244	Lianyungang, Jiangsu province, China
		<i>Mactra veneriformis</i>	GQ864243	Lianyungang, Jiangsu province, China
		<i>Mactra veneriformis</i>	GQ864242	Lianyungang, Jiangsu province, China
		<i>Mactra veneriformis</i>	GQ864241	Lianyungang, Jiangsu province, China
		<i>Mactra veneriformis</i>	GQ864240	Lianyungang, Jiangsu province, China
		<i>Mactra veneriformis</i>	GQ864239	Lianyungang, Jiangsu province, China
		<i>Mactra veneriformis</i>	GQ864238	Lianyungang, Jiangsu province, China
		<i>Mactra cumingii</i>	JN674610	Sanya, Hainan province, China
		<i>Mactra cumingii</i>	JN674611	Sanya, Hainan province, China
		<i>Mactra cumingii</i>	JN674612	Sanya, Hainan province, China
	<i>Pseudocardium</i>	<i>Pseudocardium sachalinensis</i>	JN674604	Beibhai, Guangxi province, China
		<i>Pseudocardium sachalinensis</i>	JN674605	Beibhai, Guangxi province, China
Pharidae	<i>Siliqua</i>	<i>Siliqua radiata</i>	JN860002	Changzhou, Fujian province, China

		<i>Siliqua radiata</i>	JN860003	Changzhou, Fujian province, China
		<i>Siliqua radiata</i>	JN860004	Changzhou, Fujian province, China
		<i>Siliqua radiata</i>	JN860005	Changzhou, Fujian province, China
Psammobiidae	<i>Sanguinolaria</i>	<i>Sanguinolaria tchangsii</i>	JN859945	Lingao, Hainan province, China
		<i>Sanguinolaria tchangsii</i>	JN859947	Lingao, Hainan province, China
	<i>Nuttallia</i>	<i>Nuttallia olivacea</i>	JN859954	NanjiZhejiang, ProvinceChina
		<i>Nuttallia olivacea</i>	JN859955	NanjiZhejiang, ProvinceChina
	<i>Soletellina</i>	<i>Soletellina virescens</i>	JN859943	Beihai, Guangxi province, China
		<i>Soletellina diphos</i>	JN859948	Lingao, Hainan province, China
	<i>Psammotaea</i>	<i>Psammotaea elongata</i>	JN859936	Beihai, Guangxi Province, China
		<i>Psammotaea elongata</i>	JN859938	Beihai, Guangxi province, China
		<i>Psammotaea elongata</i>	JN859940	Wenchang, Hainan province, China
		<i>Psammotaea elongata</i>	JN859941	Beihai, Guangxi province, China
Semelidae	<i>Semele</i>	<i>Semele cf amabilis</i>	JN859975	Lingao, Hainan province, China
		<i>Semele scaba</i>	JN859973	Lingshui, Hainan province, China
		<i>Semele scaba</i>	JN859974	Lingshui, Hainan province, China
Solecurtidae	<i>Sinonovacula</i>	<i>Sinonovacula constricta</i>	JN859986	Beibhai, Guangxi province, China
		<i>Sinonovacula constricta</i>	JN859987	Lianyungang, Jiangsu province, China
		<i>Sinonovacula constricta</i>	JN859988	Panjin, Liaoning province, China
		<i>Sinonovacula constricta</i>	JN859989	Xiapu, Fujian province, China
		<i>Sinonovacula constricta</i>	JN859991	Shantou, Guangdong province, China
		<i>Sinonovacula constricta</i>	JN859993	Zhoushan, Zhejiang province, China
		<i>Sinonovacula constricta</i>	HM180885	Korea
		<i>Sinonovacula constricta</i>	HM180886	Korea
Solenidae	<i>Solecurtus</i>	<i>Solecurtus divaricatus</i>	JN859983	Yangjiang, Guangdong province, China
	<i>Solen</i>	<i>Solen grandis</i>	JN860010	Changzhou, Fujian province, China
		<i>Solen grandis</i>	JN860011	Qingdao, Shandong province, China
		<i>Solen grandis</i>	JN860012	Fenshui, Shandong province, China
		<i>Solen strictus</i>	JN860006	Fangchenggang, Guangxi province, China
		<i>Solen strictus</i>	JN860007	Beibhai, Guangxi province, China
		<i>Solen strictus</i>	JN860008	Dandong, Liaoning province, China

Tellinidae	<i>Macoma</i>	<i>Solen strictus</i>	JN860009	Weihai, Shandong province, China	
		<i>Macoma candida</i>	JN859965	Beibhai, Guangxi province, China	
		<i>Macoma tokyoensis</i>	JN859962	Rongcheng, Shandong province, China	
			<i>Macoma tokyoensis</i>	JN859963	Rongcheng, Shandong province, China
	<i>Moerella</i>	<i>Moerella iridescens</i>	JN859970	Beihai, Guangxi province, China	
	<i>Serratina</i>	<i>Serratina capsoides</i>	AB691950	Fukuoka, Imazu bay, Japan	
		<i>Serratina capsoides</i>	AB691949	Kumamoto, Yokaku-bay, Japan	
		<i>Serratina capsoides</i>	AB691948	Mie, Japan	
		<i>Serratina capsoides</i>	AB691947	Okinawa, Sashiki, Okinawa, Japan	
		<i>Serratina capsoides</i>	AB691946	Kagoshima Pref, Amami-Oshima, Japan	
		<i>Serratina capsoides</i>	AB691945	Okinawa, Haneji-Naikai, Okinawa, Japan	
		<i>Serratina capsoides</i>	JN859959	Beibhai, Guangxi province, China	
	Veneridae	<i>Anomalocardia</i>	<i>Serratina capsoides</i>	JN859960	Beibhai, Guangxi province, China
<i>Anomalocardia producta</i>			HQ703052	Wenchang, Hainan province, China	
<i>Anomalocardia producta</i>			HQ703053	Wenchang, Hainan province, China	
<i>Anomalocardia producta</i>			HQ703054	Beibhai, Guangxi province, China	
<i>Anomalocardia producta</i>			HQ703055	Sanya, Hainan province, China	
<i>Anomalocardia producta</i>			HQ703056	Beibhai, Guangxi province, China	
<i>Anomalodiscus</i>		<i>Anomalodiscus squamosus</i>	HQ703048	Wenchang, Hainan province, China	
		<i>Anomalodiscus squamosus</i>	HQ703049	Wenchang, Hainan province, China	
		<i>Anomalodiscus squamosus</i>	HQ703050	Lingao, Hainan province, China	
		<i>Anomalodiscus squamosus</i>	HQ703051	Sanya, Hainan province, China	
		<i>Anomalodiscus squamosus</i>	HM124611	China	
<i>Bonartemis</i>		<i>Bonartemis histrio</i>	HQ703155	Beibhai, Guangxi province, China	
		<i>Bonartemis histrio</i>	HQ703156	Beibhai, Guangxi province, China	
<i>Callista</i>		<i>Callista brevisiphonata</i>	HQ703037	Qingdao, Shandong province, China	
		<i>Callista brevisiphonata</i>	HQ703038	Qingdao, Shandong province, China	
		<i>Callista brevisiphonata</i>	HQ703039	Qingdao, Shandong province, China	
		<i>Callista brevisiphonata</i>	HQ703040	Qingdao, Shandong province, China	
	<i>Callista brevisiphonata</i>	JN898931	China		
	<i>Callista brevisiphonata</i>	HM124569	China		

	<i>Callista chinensis</i>	HQ703035	Pingtán, Fujian province, China
	<i>Callista chinensis</i>	HQ703036	Pingtán, Fujian province, China
<i>Circe</i>	<i>Circe scripta</i>	HQ703107	Beibhai, Guangxi province, China
	<i>Circe scripta</i>	HQ703108	Lingao, Hainan province, China
	<i>Circe scripta</i>	HQ703109	Lingao, Hainan province, China
	<i>Circe scripta</i>	HQ703110	Lingao, Hainan province, China
	<i>Circe scripta</i>	HQ703111	Beibhai, Guangxi province, China
	<i>Circe scripta</i>	HQ703112	Lingao, Hainan province, China
	<i>Circe scripta</i>	HQ703113	Sanya, Hainan province, China
	<i>Circe scripta</i>	HQ703114	Lingshui, Hainan province, China
<i>Placamen</i>	<i>Placamen calophylla</i>	HQ703062	Beibhai, Guangxi province, China
	<i>Placamen calophylla</i>	HQ703063	Sanya, Hainan province, China
	<i>Placamen calophylla</i>	HQ703064	Fangchenggang, Guangxi province, China
	<i>Placamen isabellina</i>	HQ703057	Beibu Bay, Guangxi province, China
	<i>Placamen isabellina</i>	HQ703058	Beibu Bay, Guangxi province, China
	<i>Placamen isabellina</i>	HQ703059	Beibu Bay, Guangxi province, China
	<i>Placamen isabellina</i>	HQ703060	Beibhai, Guangxi province, China
	<i>Placamen isabellina</i>	HQ703061	Beibhai, Guangxi province, China
<i>Costacallista</i>	<i>Costacallista erycina</i>	HQ703031	Beibhai, Guangxi province, China
	<i>Costacallista erycina</i>	HQ703032	Beibhai, Guangxi province, China
	<i>Costacallista erycina</i>	HQ703033	Beibhai, Guangxi province, China
	<i>Costacallista erycina</i>	HQ703034	Beibhai, Guangxi province, China
	<i>Costacallista erycina</i>	JN898943	China
	<i>Costacallista erycina</i>	HM124570	China
	<i>Costacallista erycina</i>	EU117993	China
<i>Cyclina</i>	<i>Cyclina sinensis</i>	HM021149	Japan
	<i>Cyclina sinensis</i>	HM021148	Japan
	<i>Cyclina sinensis</i>	HM021147	Japan
	<i>Cyclina sinensis</i>	HQ703115	Zhoushan, Zhejiang province, China
	<i>Cyclina sinensis</i>	HQ703116	Shengsi, Zhejiang province, China
	<i>Cyclina sinensis</i>	HQ703117	Yueqing, Zhejiang province, China

	<i>Cyclina sinensis</i>	HQ703118	Dandong, Liaoning province, China
	<i>Cyclina sinensis</i>	HQ703119	Qinhuangdao, Hebei province, China
	<i>Cyclina sinensis</i>	HQ703120	Panjin, Liaoning province, China
	<i>Cyclina sinensis</i>	HQ703121	Dongxing, Guangxi province, China
	<i>Cyclina sinensis</i>	HQ703122	Jimo, Shandong province, China
	<i>Cyclina sinensis</i>	HQ703123	Lianyungang, Jiangsu province, China
	<i>Cyclina sinensis</i>	HQ703124	Lvshun, Liaoning province, China
	<i>Cyclina sinensis</i>	HQ703125	Maoming, Guangdong province, China
	<i>Cyclina sinensis</i>	HQ703126	Qidong, Jiangsu province, China
	<i>Cyclina sinensis</i>	HQ703127	Sanya, Hainan province, China
	<i>Cyclina sinensis</i>	HQ703128	Tanggu, Tianjin province, China
	<i>Cyclina sinensis</i>	HQ703129	Changyi, Shandong province, China
	<i>Cyclina sinensis</i>	HQ703130	Xiamen, Fujian province, China
	<i>Cyclina sinensis</i>	HQ703131	Xiangshui, Jiangsu province, China
<i>Sunetta</i>	<i>Sunetta concinna</i>	JN898937	China
	<i>Sunetta menstrualis</i>	HQ703213	Fenshui, Shandong province, China
	<i>Sunetta menstrualis</i>	HQ703214	Fenshui, Shandong province, China
	<i>Sunetta menstrualis</i>	HQ703215	Fenshui, Shandong province, China
	<i>Sunetta menstrualis</i>	HQ703216	Fenshui, Shandong province, China
	<i>Sunetta menstrualis</i>	HM124589	China
	<i>Sunetta menstrualis</i>	HM124588	China
<i>Dosinia</i>	<i>Dosinia angulosa</i>	HQ703148	Haikou, Hainan province, China
	<i>Dosinia angulosa</i>	HQ703149	Haikou, Hainan province, China
	<i>Dosinia angulosa</i>	HQ703150	Haikou, Hainan province, China
	<i>Dosinia angulosa</i>	HQ703151	Haikou, Hainan province, China
	<i>Dosinia biscocta</i>	HM124577	China
	<i>Dosinia biscocta</i>	HM124572	China
	<i>Dosinia corrugata</i>	HQ703141	Ganyu, Jiangsu province, China
	<i>Dosinia corrugata</i>	HQ703142	Ganyu, Jiangsu province, China
	<i>Dosinia corrugata</i>	HQ703143	Dalian, Liaoning province, China
	<i>Dosinia corrugata</i>	HQ703144	Dalian, Liaoning province, China

	<i>Dosinia corrugata</i>	HQ703145	Dalian, Liaoning province, China
	<i>Dosinia corrugata</i>	HQ703146	Dalian, Liaoning province, China
	<i>Dosinia corrugata</i>	HQ703147	Weihai, Shandong province, China
	<i>Dosinia corrugata</i>	JN898932	China
	<i>Dosinia corrugata</i>	HM124573	China
	<i>Dosinia fibula</i>	HQ703132	Fenshui, Shandong province, China
	<i>Dosinia fibula</i>	HQ703133	Changzhou, Fujian province, China
	<i>Dosinia fibula</i>	HQ703134	Ganyu, Jiangsu province, China
	<i>Dosinia fibula</i>	HQ703135	Beibhai, Guangxi province, China
	<i>Dosinia fibula</i>	HQ703136	Beibhai, Guangxi province, China
	<i>Dosinia japonicum</i>	HQ703137	Qingdao, Shandong province, China
	<i>Dosinia japonicum</i>	HQ703138	Qingdao, Shandong province, China
	<i>Dosinia troscheli</i>	HQ703139	Sanya, Hainan province, China
	<i>Dosinia troscheli</i>	HQ703140	Changzhou, Fujian province, China
<i>Gafrarium</i>	<i>Gafrarium dispar</i>	HQ703086	Lingao, Hainan province, China
	<i>Gafrarium dispar</i>	HQ703087	Lingao, Hainan province, China
	<i>Gafrarium dispar</i>	HQ703088	Lingao, Hainan province, China
	<i>Gafrarium dispar</i>	HQ703089	Lingao, Hainan province, China
	<i>Gafrarium dispar</i>	HQ703090	Lingao, Hainan province, China
	<i>Gafrarium dispar</i>	HQ703091	Wenchang, Hainan province, China
	<i>Gafrarium dispar</i>	HQ703092	Weizhou, Guangxi province, China
	<i>Gafrarium dispar</i>	HQ703093	Sanya, Hainan province, China
	<i>Gafrarium dispar</i>	HQ703094	Weizhou, Guangxi province, China
	<i>Gafrarium divaricatum</i>	HQ703095	Lingao, Hainan province, China
	<i>Gafrarium divaricatum</i>	HQ703096	Lingao, Hainan province, China
	<i>Gafrarium divaricatum</i>	HQ703097	Zhanjiang, Guangdong province, China
	<i>Gafrarium divaricatum</i>	HQ703098	Zhanjiang, Guangdong province, China
	<i>Gafrarium divaricatum</i>	HQ703099	Zhanjiang, Guangdong province, China
	<i>Gafrarium divaricatum</i>	HQ703100	Zhanjiang, Guangdong province, China
	<i>Gafrarium divaricatum</i>	HQ703101	Beibhai, Guangxi province, China
	<i>Gafrarium divaricatum</i>	HQ703102	Beibhai, Guangxi province, China

	<i>Gafrarium divaricatum</i>	HQ703103	Pingtang, Fujian province, China
	<i>Gafrarium divaricatum</i>	HQ703104	Beibhai, Guangxi province, China
	<i>Gafrarium divaricatum</i>	HQ703105	Beibhai, Guangxi province, China
	<i>Gafrarium divaricatum</i>	HQ703106	Maoming, Guangdong province, China
	<i>Gafrarium pectinatum</i>	HQ703077	Wenchang, Hainan province, China
	<i>Gafrarium pectinatum</i>	HQ703078	Wenchang, Hainan province, China
	<i>Gafrarium pectinatum</i>	HQ703079	Sanya, Hainan province, China
	<i>Gafrarium pectinatum</i>	HQ703080	Qionghai, Hainan province, China
	<i>Gafrarium tumidum</i>	HQ703081	Wenchang, Hainan province, China
	<i>Gafrarium tumidum</i>	HQ703082	Wenchang, Hainan province, China
	<i>Gafrarium tumidum</i>	HQ703083	Lingao, Hainan province, China
	<i>Gafrarium tumidum</i>	HQ703084	Sanya, Hainan province, China
	<i>Gafrarium tumidum</i>	HQ703085	Qionghai, Hainan province, China
<i>Antigona</i>	<i>Antigona lamellaris</i>	HQ703334	Sanya, Hainan province, China
	<i>Antigona lamellaris</i>	HQ703335	Sanya, Hainan province, China
	<i>Antigona lamellaris</i>	HQ703336	Sanya, Hainan province, China
	<i>Antigona lamellaris</i>	HQ703337	Beibhai, Guangxi province, China
	<i>Antigona lamellaris</i>	HQ703338	Beibhai, Guangxi province, China
	<i>Antigona lamellaris</i>	HQ703339	Beibhai, Guangxi province, China
	<i>Antigona lamellaris</i>	HQ703340	Beibhai, Guangxi province, China
	<i>Antigona lamellaris</i>	HQ703341	Beibhai, Guangxi province, China
	<i>Antigona lamellaris</i>	HM124608	China
<i>Globivenus</i>	<i>Globivenus toreuma</i>	HQ703342	Lingao, Hainan province, China
<i>Macridiscus</i>	<i>Macridiscus aequilatera</i>	HQ703266	Haiyang, Shandong province, China
	<i>Macridiscus aequilatera</i>	HQ703267	Haiyang, Shandong province, China
	<i>Macridiscus aequilatera</i>	HQ703268	Haiyang, Shandong province, China
	<i>Macridiscus aequilatera</i>	HQ703269	Haiyang, Shandong province, China
	<i>Macridiscus aequilatera</i>	HQ703270	Haiyang, Shandong province, China
	<i>Macridiscus aequilatera</i>	HQ703271	Haiyang, Shandong province, China
	<i>Macridiscus aequilatera</i>	HQ703272	Haiyang, Shandong province, China
	<i>Macridiscus aequilatera</i>	GQ855272	Yangjiang, Guangdong province, China

<i>Macridiscus aequilatera</i>	GQ855273	Beibhai, Guangxi province, China
<i>Macridiscus aequilatera</i>	GQ855274	Beibhai, Guangxi province, China
<i>Macridiscus aequilatera</i>	GQ855275	Beibhai, Guangxi province, China
<i>Macridiscus aequilatera</i>	GQ855276	Zhoushan, Zhejiang province, China
<i>Macridiscus melanaegis</i>	HQ703273	Weihai, Shandong province, China
<i>Macridiscus melanaegis</i>	HQ703274	Weihai, Shandong province, China
<i>Macridiscus multifarius</i>	HQ224672	China
<i>Macridiscus multifarius</i>	HQ224673	China
<i>Macridiscus multifarius</i>	HQ224674	China
<i>Macridiscus multifarius</i>	HQ224675	China
<i>Macridiscus multifarius</i>	HQ224676	China
<i>Macridiscus multifarius</i>	HQ224677	China
<i>Macridiscus multifarius</i>	HQ224678	China
<i>Macridiscus multifarius</i>	HQ224679	China
<i>Macridiscus semicancellata</i>	HQ703275	Yangjiang, Guangdong province, China
<i>Macridiscus semicancellata</i>	HQ703276	Beibhai, Guangxi province, China
<i>Macridiscus semicancellata</i>	HQ703277	Beibhai, Guangxi province, China
<i>Macridiscus semicancellata</i>	HQ703278	Beibhai, Guangxi province, China
<i>Macridiscus semicancellata</i>	HQ703279	Beibhai, Guangxi province, China
<i>Macridiscus semicancellata</i>	HQ703280	Beibhai, Guangxi province, China
<i>Macridiscus semicancellata</i>	HQ703281	Pingtang, Fujian province, China
<i>Macridiscus semicancellata</i>	HQ224686	China
<i>Macridiscus semicancellata</i>	HQ224687	China

	<i>semicancellata</i>		
	<i>Macridiscus</i>	HQ224688	China
	<i>semicancellata</i>		
	<i>Macridiscus</i>	HQ224689	China
	<i>semicancellata</i>		
	<i>Macridiscus</i>	HQ224690	China
	<i>semicancellata</i>		
	<i>Macridiscus</i>	HQ224692	China
	<i>semicancellata</i>		
	<i>Macridiscus</i>	HQ224693	China
	<i>semicancellata</i>		
	<i>Macridiscus</i>	HQ224694	China
	<i>semicancellata</i>		
<i>Katelysia</i>	<i>Katelysia hiantina</i>	JN898939	China
	<i>Katelysia hiantina</i>	HM124599	China
	<i>Katelysia hiantina</i>	HQ703287	Lingshui, Hainan province, China
	<i>Katelysia hiantina</i>	HQ703288	Zhanjiang, Guangdong province, China
	<i>Katelysia hiantina</i>	HQ703289	Maoming, Guangdong province, China
	<i>Katelysia hiantina</i>	HQ703290	Beibhai, Guangxi province, China
	<i>Katelysia hiantina</i>	HQ703291	Beibhai, Guangxi province, China
	<i>Katelysia hiantina</i>	HQ703292	Sanya, Hainan province, China
	<i>Katelysia hiantina</i>	HQ703293	Sanya, Hainan province, China
	<i>Katelysia hiantina</i>	HQ703294	Sanya, Hainan province, China
	<i>Katelysia hiantina</i>	GQ855255	Beibhai, Guangxi province, China
	<i>Katelysia hiantina</i>	GQ855256	Sanya, Hainan province, China
	<i>Katelysia hiantina</i>	GQ855257	Sanya, Hainan province, China
<i>Marcia</i>	<i>Marcia japonica</i>	HQ703282	Sanya, Hainan province, China
	<i>Marcia japonica</i>	HQ703283	Sanya, Hainan province, China
	<i>Marcia japonica</i>	HQ703284	Sanya, Hainan province, China
	<i>Marcia japonica</i>	HQ703285	Wenchang, Hainan province, China
	<i>Marcia japonica</i>	HQ703286	Wenchang, Hainan province, China

	<i>Marcia japonica</i>	GQ855258	Sanya, Hainan province, China
	<i>Marcia japonica</i>	GQ855259	Sanya, Hainan province, China
	<i>Marcia japonica</i>	GQ855260	Sanya, Hainan province, China
	<i>Marcia japonica</i>	GQ855261	Wenchang, Hainan province, China
	<i>Marcia japonica</i>	GQ855262	Wenchang, Hainan province, China
	<i>Marcia marmorata</i>	HQ703296	Sanya, Hainan province, China
	<i>Marcia marmorata</i>	HQ703297	Sanya, Hainan province, China
	<i>Marcia marmorata</i>	HQ703298	Beibhai, Guangxi province, China
	<i>Marcia marmorata</i>	HQ703299	Beibhai, Guangxi province, China
	<i>Marcia marmorata</i>	HQ703300	Beibhai, Guangxi province, China
	<i>Marcia marmorata</i>	HQ703301	Beibhai, Guangxi province, China
	<i>Marcia marmorata</i>	HQ703302	Beibhai, Guangxi province, China
	<i>Marcia marmorata</i>	HQ703303	Baimajing, Hainan province, China
<i>Mercenaria</i>	<i>Mercenaria mercenaria</i>	AB685212	Tokyo Bay, Japan
	<i>Mercenaria mercenaria</i>	AB685211	Tokyo Bay, Japan
	<i>Mercenaria mercenaria</i>	AB685210	Tokyo Bay, Japan
	<i>Mercenaria mercenaria</i>	AB685209	Tokyo Bay, Japan
	<i>Mercenaria mercenaria</i>	AB685208	Tokyo Bay, Japan
	<i>Mercenaria mercenaria</i>	AB685207	Tokyo Bay, Japan
	<i>Mercenaria mercenaria</i>	AB685206	Tokyo Bay, Japan
	<i>Mercenaria mercenaria</i>	AB685205	Tokyo Bay, Japan
	<i>Mercenaria mercenaria</i>	AB685204	Tokyo Bay, Japan
	<i>Mercenaria mercenaria</i>	AB685203	Tokyo Bay, Japan
	<i>Mercenaria mercenaria</i>	AB685202	Tokyo Bay, Japan
	<i>Mercenaria mercenaria</i>	AB685201	Tokyo Bay, Japan
	<i>Mercenaria mercenaria</i>	AB685200	Tokyo Bay, Japan
	<i>Mercenaria mercenaria</i>	AB685199	Tokyo Bay, Japan
	<i>Mercenaria mercenaria</i>	AB685198	Tokyo Bay, Japan
	<i>Mercenaria mercenaria</i>	AB685197	Tokyo Bay, Japan
	<i>Mercenaria mercenaria</i>	AB685196	Tokyo Bay, Japan
	<i>Mercenaria mercenaria</i>	AB685195	Tokyo Bay, Japan

	<i>Mercenaria mercenaria</i>	AB685194	Tokyo Bay, Japan
	<i>Mercenaria mercenaria</i>	AB685193	Tokyo Bay, Japan
	<i>Mercenaria mercenaria</i>	AB670734	Tokyo Bay, Japan
	<i>Mercenaria mercenaria</i>	AB670733	Tokyo Bay, Japan
	<i>Mercenaria mercenaria</i>	AB670732	Tokyo Bay, Japan
	<i>Mercenaria mercenaria</i>	AB670731	Tokyo Bay, Japan
	<i>Mercenaria mercenaria</i>	AB670730	Tokyo Bay, Japan
	<i>Mercenaria mercenaria</i>	AB670729	Tokyo Bay, Japan
	<i>Mercenaria mercenaria</i>	AB670728	Tokyo Bay, Japan
	<i>Mercenaria mercenaria</i>	AB670727	Tokyo Bay, Japan
	<i>Mercenaria mercenaria</i>	AB670726	Tokyo Bay, Japan
	<i>Mercenaria mercenaria</i>	AB670725	Tokyo Bay, Japan
	<i>Mercenaria mercenaria</i>	AB670724	Tokyo Bay, Japan
	<i>Mercenaria mercenaria</i>	AB670723	Tokyo Bay, Japan
	<i>Mercenaria mercenaria</i>	AB670722	Tokyo Bay, Japan
	<i>Mercenaria mercenaria</i>	AB670721	Tokyo Bay, Japan
	<i>Mercenaria mercenaria</i>	AB670720	Tokyo Bay, Japan
	<i>Mercenaria mercenaria</i>	AB670719	Tokyo Bay, Japan
	<i>Mercenaria mercenaria</i>	HQ703071	Lianyungang, Jiangsu province, China
	<i>Mercenaria mercenaria</i>	HQ703072	Lianyungang, Jiangsu province, China
	<i>Mercenaria mercenaria</i>	HQ703073	Lianyungang, Jiangsu province, China
	<i>Mercenaria mercenaria</i>	HQ703074	Lianyungang, Jiangsu province, China
	<i>Mercenaria mercenaria</i>	HQ703075	Lianyungang, Jiangsu province, China
	<i>Mercenaria mercenaria</i>	HQ703076	Lianyungang, Jiangsu province, China
	<i>Mercenaria mercenaria</i>	JN898950	China
	<i>Mercenaria mercenaria</i>	HM124619	China
	<i>Mercenaria mercenaria</i>	HM124618	China
	<i>Mercenaria mercenaria</i>	DQ399403	China
<i>Meretrix</i>	<i>Meretrix lamarckii</i>	HQ703188	Haikou, Hainan province, China
	<i>Meretrix lamarckii</i>	HQ703189	Haikou, Hainan province, China
	<i>Meretrix lamarckii</i>	HQ703190	Haikou, Hainan province, China

<i>Meretrix lamarckii</i>	HQ703191	Sanya, Hainan province, China
<i>Meretrix lamarckii</i>	HM124579	China
<i>Meretrix lamarckii</i>	JN043625	China
<i>Meretrix lusoria</i>	JN043624	China
<i>Meretrix lusoria</i>	JN898936	China
<i>Meretrix lusoria</i>	FJ434681	China
<i>Meretrix lusoria</i>	JN898935	China
<i>Meretrix lusoria</i>	AB853864	Aomori, Mutsu, Japan
<i>Meretrix lusoria</i>	AB853865	Kumamoto, Midorikawa, Japan
<i>Meretrix lusoria</i>	AB613023	Kyoto, Asokai Lagoon, Japan
<i>Meretrix lusoria</i>	AB613022	Kyoto, Asokai Lagoon, Japan
<i>Meretrix lusoria</i>	AB076924	Aich, Yokkaichi, Japan
<i>Meretrix lusoria</i>	AB280786	Oita, Japan
<i>Meretrix lyrata</i>	HQ703192	Zhangpu, Fujian province, China
<i>Meretrix lyrata</i>	HQ703193	Zhangpu, Fujian province, China
<i>Meretrix lyrata</i>	HQ703194	Zhanjiang, Guangdong province, China
<i>Meretrix lyrata</i>	HQ703195	Sanya, Hainan province, China
<i>Meretrix lyrata</i>	HQ703196	Sanya, Hainan province, China
<i>Meretrix lyrata</i>	HQ703197	Beibhai, Guangxi province, China
<i>Meretrix lyrata</i>	HQ703198	Wenchang, Hainan province, China
<i>Meretrix lyrata</i>	JN043622	China
<i>Meretrix lyrata</i>	JN898944	China
<i>Meretrix lyrata</i>	HM124581	China
<i>Meretrix meretrix</i>	HQ703159	Lingao, Hainan province, China
<i>Meretrix meretrix</i>	HQ703160	Lingao, Hainan province, China
<i>Meretrix meretrix</i>	HQ703161	Lingao, Hainan province, China
<i>Meretrix meretrix</i>	HQ703162	Beibhai, Guangxi province, China
<i>Meretrix meretrix</i>	HQ703163	Weizhou, Guangxi province, China
<i>Meretrix meretrix</i>	JN898949	China
<i>Meretrix meretrix</i>	HM124578	China
<i>Meretrix meretrix</i>	DQ399398	China

<i>Meretrix meretrix</i>	JN043623	China
<i>Meretrix meretrix</i>	DQ399399	China
<i>Meretrix meretrix</i>	DQ399400	China
<i>Meretrix meretrix</i>	DQ399401	China
<i>Meretrix meretrix</i>	DQ399402	China
<i>Meretrix petechialis</i>	HQ703164	Panjin, Liaoning province, China
<i>Meretrix petechialis</i>	HQ703165	Panjin, Liaoning province, China
<i>Meretrix petechialis</i>	HQ703166	Ganyu, Jiangsu province, China
<i>Meretrix petechialis</i>	HQ703167	Ganyu, Jiangsu province, China
<i>Meretrix petechialis</i>	HQ703168	Ganyu, Jiangsu province, China
<i>Meretrix petechialis</i>	HQ703169	Nanyang, Jiangsu province, China
<i>Meretrix petechialis</i>	HQ703170	Nanyang, Jiangsu province, China
<i>Meretrix petechialis</i>	HQ703171	Nanyang, Jiangsu province, China
<i>Meretrix petechialis</i>	HQ703172	Fenshui, Shandong province, China
<i>Meretrix petechialis</i>	HQ703173	Sanya, Hainan province, China
<i>Meretrix petechialis</i>	HQ703174	Xiamen, Fujian province, China
<i>Meretrix petechialis</i>	HQ703175	Xiamen, Fujian province, China
<i>Meretrix petechialis</i>	HQ703176	Zhanjiang, Guangdong province, China
<i>Meretrix petechialis</i>	HQ703177	Zhanjiang, Guangdong province, China
<i>Meretrix petechialis</i>	HQ703178	Beibhai, Guangxi province, China
<i>Meretrix petechialis</i>	HQ703179	Beibhai, Guangxi province, China
<i>Meretrix petechialis</i>	HQ703180	Shantou, Guangdong province, China
<i>Meretrix petechialis</i>	HQ703181	Haikou, Hainan province, China
<i>Meretrix petechialis</i>	HQ703182	Haikou, Hainan province, China
<i>Meretrix petechialis</i>	HQ703183	Lingao, Hainan province, China
<i>Meretrix petechialis</i>	HQ703184	Yueqing, Zhejiang province, China
<i>Meretrix petechialis</i>	HQ703185	Beibhai, Guangxi province, China
<i>Meretrix petechialis</i>	HQ703186	Beibhai, Guangxi province, China
<i>Meretrix petechialis</i>	HQ703187	Yangjiang, Guangdong province, China
<i>Meretrix petechialis</i>	HM124583	China
<i>Meretrix petechialis</i>	HM124582	China

	<i>Meretrix petechialis</i>	AB853869	China
	<i>Meretrix petechialis</i>	HM124584	China
<i>Paphia</i>	<i>Paphia amabilis</i>	HQ703249	Beibhai, Guangxi province, China
	<i>Paphia amabilis</i>	HQ703250	Beibhai, Guangxi province, China
	<i>Paphia amabilis</i>	HQ703251	Beibhai, Guangxi province, China
	<i>Paphia amabilis</i>	HQ703252	Beibhai, Guangxi province, China
	<i>Paphia amabilis</i>	HQ703253	Beibhai, Guangxi province, China
	<i>Paphia amabilis</i>	HQ703254	Beibhai, Guangxi province, China
	<i>Paphia amabilis</i>	HQ703255	Beibhai, Guangxi province, China
	<i>Paphia amabilis</i>	HQ703256	Wenchang, Hainan province, China
	<i>Paphia amabilis</i>	HQ703257	Sanya, Hainan province, China
	<i>Paphia amabilis</i>	HQ703258	Sanya, Hainan province, China
	<i>Paphia amabilis</i>	HQ703259	Sanya, Hainan province, China
	<i>Paphia amabilis</i>	HQ703260	Weizhou, Guangxi province, China
	<i>Paphia amabilis</i>	HQ703261	Weizhou, Guangxi province, China
	<i>Paphia amabilis</i>	HQ703262	Weizhou, Guangxi province, China
	<i>Paphia amabilis</i>	GQ855251	Beibhai, Guangxi province, China
	<i>Paphia amabilis</i>	GQ855252	Sanya, Hainan province, China
	<i>Paphia amabilis</i>	GQ855253	Beibhai, Guangxi province, China
	<i>Paphia amabilis</i>	GQ855254	Sanya, Hainan province, China
	<i>Paphia euglypta</i>	DQ184827	Ueshima Island, off Murozumi, Yamaguchi Prefecture, Japan
	<i>Paphia gallus</i>	HQ703233	Baimajing, Hainan province, China
	<i>Paphia gallus</i>	HQ703234	Beibhai, Guangxi province, China
	<i>Paphia gallus</i>	HQ703235	Beibhai, Guangxi province, China
	<i>Paphia gallus</i>	GQ855248	Beibhai, Guangxi province, China
	<i>Paphia gallus</i>	GQ855249	Danzhou, Hainan province, China
	<i>Paphia gallus</i>	GQ855250	Beibhai, Guangxi province, China
	<i>Paphia gallus</i>	JQ277814	China
	<i>Paphia gallus</i>	HM124597	China
	<i>Paphia gallus</i>	JQ277813	China

<i>Paphia gallus</i>	JQ277812	China
<i>Paphia gallus</i>	JQ277811	China
<i>Paphia gallus</i>	JQ277810	China
<i>Paphia gallus</i>	JQ277809	China
<i>Paphia gallus</i>	JQ277808	China
<i>Paphia gallus</i>	JQ277807	China
<i>Paphia gallus</i>	JQ277806	China
<i>Paphia gallus</i>	JQ277805	China
<i>Paphia gallus</i>	JQ277804	China
<i>Paphia gallus</i>	JQ277803	China
<i>Paphia papilionacea</i>	HQ703238	Weihai, Shandong province, China
<i>Paphia papilionacea</i>	HQ703239	Weihai, Shandong province, China
<i>Paphia papilionacea</i>	HQ703240	Weihai, Shandong province, China
<i>Paphia papilionacea</i>	HQ703241	Weihai, Shandong province, China
<i>Paphia papilionacea</i>	HQ703242	Qingdao, Shandong province, China
<i>Paphia papilionacea</i>	HQ703243	Qingdao, Shandong province, China
<i>Paphia papilionacea</i>	GQ855238	Weihai, Shandong province, China
<i>Paphia papilionacea</i>	GQ855239	Weihai, Shandong province, China
<i>Paphia papilionacea</i>	GQ855240	Weihai, Shandong province, China
<i>Paphia papilionacea</i>	GQ855241	Weihai, Shandong province, China
<i>Paphia papilionacea</i>	GQ855242	Qingdao, Shandong province, China
<i>Paphia papilionacea</i>	GQ855243	Qingdao, Shandong province, China
<i>Paphia papilionacea</i>	JN898946	China
<i>Paphia papilionacea</i>	HM124590	China
<i>Paphia semirugata</i>	HQ703263	Beibhai, Guangxi province, China
<i>Paphia semirugata</i>	HQ703264	Beibhai, Guangxi province, China
<i>Paphia semirugata</i>	HQ703265	Beibhai, Guangxi province, China
<i>Paphia semirugata</i>	HM124602	China
<i>Paphia sinuosa</i>	HQ703231	Pingtang, Fujian province, China
<i>Paphia sinuosa</i>	JQ277815	China
<i>Paphia textile</i>	HQ703236	Sanya, Hainan province, China

	<i>Paphia textile</i>	HQ703237	Beibhai, Guangxi province, China
	<i>Paphia textile</i>	JN898938	China
	<i>Paphia undulata</i>	HQ703244	Yangjiang, Guangdong province, China
	<i>Paphia undulata</i>	HQ703245	Fangchenggang, Guangxi province, China
	<i>Paphia undulata</i>	HQ703246	Fangchenggang, Guangxi province, China
	<i>Paphia undulata</i>	HQ703247	Beibhai, Guangxi province, China
	<i>Paphia undulata</i>	HQ703248	Shantou, Guangdong province, China
	<i>Paphia undulata</i>	GQ855244	Yangjiang, Guangdong province, China
	<i>Paphia undulata</i>	GQ855245	Fangchenggang, Guangxi province, China
	<i>Paphia undulata</i>	GQ855246	Beibhai, Guangxi province, China
	<i>Paphia undulata</i>	GQ855247	Fangchenggang, Guangxi province, China
	<i>Paphia undulata</i>	JN898933	China
	<i>Paphia undulata</i>	HM124591	China
	<i>Paphia vernicosa</i>	DQ184828	Fishing Nets, Iwaishima Island, Yamaguchi Prefecture, Japan
<i>Pelecypora</i>	<i>Pelecypora isocardia</i>	HQ703209	Qingdao, Shandong province, China
	<i>Pelecypora isocardia</i>	HQ703210	Fenshui, Shandong province, China
	<i>Pelecypora trigona</i>	HM124586	China
<i>Periglypta</i>	<i>Periglypta chemnitzii</i>	HQ703330	Beibhai, Guangxi province, China
	<i>Periglypta chemnitzii</i>	HQ703331	Beibhai, Guangxi province, China
	<i>Periglypta chemnitzii</i>	HQ703332	Beibhai, Guangxi province, China
	<i>Periglypta chemnitzii</i>	HQ703333	Beibhai, Guangxi province, China
	<i>Periglypta chemnitzii</i>	HM124614	China
	<i>Periglypta compressa</i>	HM124606	China
	<i>Periglypta puerpera</i>	HQ703318	Sanya, Hainan province, China
	<i>Periglypta puerpera</i>	HQ703319	Sanya, Hainan province, China
	<i>Periglypta puerpera</i>	HQ703320	Sanya, Hainan province, China
	<i>Periglypta puerpera</i>	HQ703321	Sanya, Hainan province, China
	<i>Periglypta puerpera</i>	HQ703322	Lingshui, Hainan province, China
	<i>Periglypta puerpera</i>	HQ703323	Wenchang, Hainan province, China
	<i>Periglypta puerpera</i>	HQ703324	Wenchang, Hainan province, China

	<i>Periglypta puerpera</i>	HQ703325	Qionghai, Hainan province, China
	<i>Periglypta puerpera</i>	HQ703326	Qionghai, Hainan province, China
	<i>Periglypta puerpera</i>	HQ703327	Qionghai, Hainan province, China
	<i>Periglypta puerpera</i>	HQ703328	Haikou, Hainan province, China
	<i>Periglypta puerpera</i>	HQ703329	Sanya, Hainan province, China
<i>Pitarina</i>	<i>Pitarina japonica</i>	HQ703206	Sanya, Hainan province, China
	<i>Pitarina japonica</i>	HQ703207	Lingao, Hainan province, China
	<i>Pitarina striatum</i>	HQ703203	Sanya, Hainan province, China
	<i>Pitarina striatum</i>	HQ703204	Sanya, Hainan province, China
	<i>Pitarina striatum</i>	HQ703205	Sanya, Hainan province, China
<i>Protothaca</i>	<i>Protothaca jodoensis</i>	HQ703065	Haiyang, Shandong province, China
	<i>Protothaca jodoensis</i>	HQ703066	Ganyu, Jiangsu province, China
	<i>Protothaca jodoensis</i>	HQ703067	Ganyu, Jiangsu province, China
	<i>Protothaca jodoensis</i>	HQ703068	Qingdao, Shandong province, China
	<i>Protothaca jodoensis</i>	HQ703069	Qingdao, Shandong province, China
	<i>Protothaca jodoensis</i>	HQ703070	Rushan, Shandong province, China
	<i>Protothaca jodoensis</i>	HM124607	China
	<i>Protothaca jodoensis</i>	HM124605	China
	<i>Protothaca jodoensis</i>	DQ399397	China
<i>Ruditapes</i>	<i>Ruditapes philippinarum</i>	HQ703304	Jimo, Shandong province, China
	<i>Ruditapes philippinarum</i>	HQ703305	Rongcheng, Shandong province, China
	<i>Ruditapes philippinarum</i>	HQ703306	Zhangpu, Fujian province, China
	<i>Ruditapes philippinarum</i>	HQ703307	Zhangpu, Fujian province, China
	<i>Ruditapes philippinarum</i>	HQ703308	Shenzhen, Guangdong province, China
	<i>Ruditapes philippinarum</i>	HQ703309	Ganyu, Jiangsu province, China
	<i>Ruditapes philippinarum</i>	HQ703310	Nanji, Zhejiang province, China
	<i>Ruditapes philippinarum</i>	HQ703311	Baimajing, Hainan province, China
	<i>Ruditapes philippinarum</i>	GQ855263	Qingdao, Shandong province, China
	<i>Ruditapes philippinarum</i>	GQ855264	Rongcheng, Shandong province, China
	<i>Ruditapes philippinarum</i>	GQ855265	Nanji, Zhejiang province, China
	<i>Ruditapes philippinarum</i>	GQ855266	Beibhai, Guangxi province, China

	<i>Ruditapes philippinarum</i>	GQ855267	Zhangpu, Fujian province, China
	<i>Ruditapes philippinarum</i>	JN898947	China
	<i>Ruditapes philippinarum</i>	HM124595	China
	<i>Ruditapes philippinarum</i>	AB244389	Kyoto, Miyazu Bay, Japan
	<i>Ruditapes philippinarum</i>	AB244390	Kyoto, Miyazu Bay, Japan
	<i>Ruditapes philippinarum</i>	AB244391	Kyoto, Miyazu Bay, Japan
	<i>Ruditapes philippinarum</i>	AB244392	Kumamoto, Ariake Sea, Japan
	<i>Ruditapes philippinarum</i>	AB244393	Kumamoto, Ariake Sea, Japan
	<i>Ruditapes philippinarum</i>	AB244394	Kumamoto, Ariake Sea, Japan
	<i>Ruditapes philippinarum</i>	AB244395	Kumamoto, Ariake Sea, Japan
	<i>Ruditapes philippinarum</i>	AB244396	Kumamoto, Ariake Sea, Japan
	<i>Ruditapes philippinarum</i>	AB244397	Hokkaido, Notsuke Bay, Hokkaido, Japan
	<i>Ruditapes philippinarum</i>	AB244398	Hokkaido, Notsuke Bay, Hokkaido, Japan
	<i>Ruditapes philippinarum</i>	AB244399	Hokkaido, Notsuke Bay, Hokkaido, Japan
	<i>Ruditapes philippinarum</i>	AB244400	Hokkaido, Notsuke Bay, Hokkaido, Japan
	<i>Ruditapes philippinarum</i>	AB244401	Hokkaido, Notsuke Bay, Hokkaido, Japan
	<i>Ruditapes philippinarum</i>	HM180833	Korea
	<i>Ruditapes philippinarum</i>	HM180834	Korea
	<i>Ruditapes variegata</i>	HQ703312	Beibhai, Guangxi province, China
	<i>Ruditapes variegata</i>	HQ703313	Beibhai, Guangxi province, China
	<i>Ruditapes variegata</i>	HQ703314	Weizhou, Guangxi province, China
	<i>Ruditapes variegata</i>	HQ703315	Sanya, Hainan province, China
	<i>Ruditapes variegata</i>	HQ703316	Sanya, Hainan province, China
	<i>Ruditapes variegata</i>	HQ703317	Weizhou, Guangxi province, China
	<i>Ruditapes variegata</i>	GQ855268	Beibhai, Guangxi province, China
	<i>Ruditapes variegata</i>	GQ855269	Weizhou, Guangxi province, China
	<i>Ruditapes variegata</i>	GQ855270	Danzhou, Hainan province, China
	<i>Ruditapes variegata</i>	GQ855271	Beibhai, Guangxi province, China
<i>Saxidomus</i>	<i>Saxidomus purpuratus</i>	HQ703041	Panjin, Liaoning province, China
	<i>Saxidomus purpuratus</i>	HQ703042	Panjin, Liaoning province, China
	<i>Saxidomus purpuratus</i>	HQ703043	Panjin, Liaoning province, China

	<i>Saxidomus purpuratus</i>	HQ703044	Panjin, Liaoning province, China
	<i>Saxidomus purpuratus</i>	HQ703045	Dalian, Liaoning province, China
	<i>Saxidomus purpuratus</i>	HQ703046	Dalian, Liaoning province, China
	<i>Saxidomus purpuratus</i>	HQ703047	Dalian, Liaoning province, China
	<i>Saxidomus purpuratus</i>	KP419933	China
	<i>Saxidomus purpuratus</i>	JN898951	China
	<i>Saxidomus purpuratus</i>	HM124571	China
	<i>Saxidomus purpuratus</i>	EU118007	China
<i>Tapes</i>	<i>Tapes dorsatus</i>	HQ703224	Hepu, Guangxi province, China
	<i>Tapes dorsatus</i>	HQ703225	Hepu, Guangxi province, China
	<i>Tapes dorsatus</i>	HQ703226	Hepu, Guangxi province, China
	<i>Tapes dorsatus</i>	HQ703227	Hepu, Guangxi province, China
	<i>Tapes dorsatus</i>	HQ703228	Beibhai, Guangxi province, China
	<i>Tapes dorsatus</i>	HQ703229	Beibhai, Guangxi province, China
	<i>Tapes dorsatus</i>	HQ703230	Beibhai, Guangxi province, China
	<i>Tapes dorsatus</i>	GQ855277	Beibhai, Guangxi province, China
	<i>Tapes dorsatus</i>	JN898942	China
	<i>Tapes dorsatus</i>	HM124594	China
	<i>Tapes literatus</i>	HQ703217	Sanya, Hainan province, China
	<i>Tapes literatus</i>	HQ703218	Lingshui, Hainan province, China
	<i>Tapes literatus</i>	HQ703219	Lingshui, Hainan province, China
	<i>Tapes literatus</i>	HQ703220	Wenchang, Hainan province, China
	<i>Tapes literatus</i>	HQ703221	Wenchang, Hainan province, China
	<i>Tapes literatus</i>	HQ703222	Sanya, Hainan province, China
	<i>Tapes literatus</i>	HQ703223	Sanya, Hainan province, China
	<i>Tapes literatus</i>	GQ855278	Sanya, Hainan province, China
	<i>Tapes literatus</i>	GQ855279	Lingshui, Hainan province, China
	<i>Tapes literatus</i>	GQ855280	Sanya, Hainan province, China
	<i>Tapes literatus</i>	JN898941	China
	<i>Tapes literatus</i>	HM124603	China
<i>Venerupis</i>	<i>Venerupis bruguieri</i>	DQ184829	Tanoura, Nagashima, Yamaguchi Prefecture, Japan

		Vesicomidae	<i>Calyptogena</i>	<i>Calyptogena extenta</i>	AB479085	Kurile Trench, Japan
				<i>Calyptogena kawamurai</i>	AB479089	Suruga Bay, Nankai Trough, Okinawa Trough, Okinawa, Japan
				<i>Calyptogena phaseoliformis</i>	AB479088	Kurile Trench, Japan
Cephalopoda	Decapodiformes_incertae_sedis	Idiosepiidae	<i>Idiosepius</i>	<i>Idiosepius biserialis</i>	EU008955	Takasu, Japan
				<i>Idiosepius biserialis</i>	EU008954	Takasu, Japan
				<i>Idiosepius biserialis</i>	EU008953	Takasu, Japan
				<i>Idiosepius paradoxus</i>	EU008997	Ushimado, Japan
				<i>Idiosepius paradoxus</i>	EU008996	Ushimado, Japan
				<i>Idiosepius paradoxus</i>	EU008995	Ushimado, Japan
				<i>Idiosepius paradoxus</i>	EU008994	Ushimado, Japan
				<i>Idiosepius paradoxus</i>	EU008993	Ushimado, Japan
				<i>Idiosepius paradoxus</i>	EU008992	Ushimado, Japan
				<i>Idiosepius paradoxus</i>	EU008991	Ushimado, Japan
				<i>Idiosepius paradoxus</i>	EU008990	Ushimado, Japan
				<i>Idiosepius paradoxus</i>	EU008989	Seto Inland Sea, Japan
				<i>Idiosepius paradoxus</i>	EU008988	Seto Inland Sea, Japan
				<i>Idiosepius paradoxus</i>	EU008987	Okinawa Island, Okinawa, Japan
				<i>Idiosepius paradoxus</i>	EU008986	Okinawa Island, Okinawa, Japan
				<i>Idiosepius paradoxus</i>	EU008985	Nagoya, Japan
				<i>Idiosepius paradoxus</i>	EU008984	Nagoya, Japan
				<i>Idiosepius paradoxus</i>	EU008983	Nagoya, Japan
				<i>Idiosepius paradoxus</i>	EU008982	Nagoya, Japan
				<i>Idiosepius paradoxus</i>	EU008981	Nagoya, Japan
				<i>Idiosepius paradoxus</i>	EU008980	Nagoya, Japan
				<i>Idiosepius paradoxus</i>	EU008979	Nagoya, Japan
	Myopsida	Loliginidae	<i>Heterololigo</i>	<i>Heterololigo bleekeri</i>	AB573761	Japan
				<i>Heterololigo bleekeri</i>	AB573760	Japan
				<i>Heterololigo bleekeri</i>	AB573759	Japan
				<i>Heterololigo bleekeri</i>	AB573758	Japan

	<i>Heterololigo bleekeri</i>	AB573757	Japan
	<i>Heterololigo bleekeri</i>	AB573756	Japan
	<i>Heterololigo bleekeri</i>	AB573755	Japan
	<i>Heterololigo bleekeri</i>	AB573754	Japan
	<i>Heterololigo bleekeri</i>	AB441190	Japan
	<i>Heterololigo bleekeri</i>	AB441189	Japan
	<i>Heterololigo bleekeri</i>	AB441188	Japan
	<i>Heterololigo bleekeri</i>	AB441187	Japan
	<i>Heterololigo bleekeri</i>	AB441185	Japan
	<i>Heterololigo bleekeri</i>	AB441186	Japan
	<i>Heterololigo bleekeri</i>	AB441184	Japan
	<i>Heterololigo bleekeri</i>	AB441182	Japan
	<i>Heterololigo bleekeri</i>	AB441181	Japan
	<i>Heterololigo bleekeri</i>	AB441180	Japan
	<i>Heterololigo bleekeri</i>	AB441179	Japan
<i>Sepioteuthis</i>	<i>Sepioteuthis lessoniana</i>	HQ529540	Rizhao, Shandong province, China
	<i>Sepioteuthis lessoniana</i>	HQ529541	Rizhao, Shandong province, China
	<i>Sepioteuthis lessoniana</i>	HQ529542	Rizhao, Shandong province, China
	<i>Sepioteuthis lessoniana</i>	EU349466	Hong Kong, China
	<i>Sepioteuthis lessoniana</i>	AB986213	Kagoshima, Tanega-shima Island, Japan
	<i>Sepioteuthis lessoniana</i>	AB986214	Kagoshima, Tanega-shima Island, Japan
	<i>Sepioteuthis lessoniana</i>	AB986215	Kagoshima, Tanega-shima Island, Japan
	<i>Sepioteuthis lessoniana</i>	AB986216	Kagoshima, Tanega-shima Island, Japan
	<i>Sepioteuthis lessoniana</i>	AB986217	Kagoshima, Tanega-shima Island, Japan
	<i>Sepioteuthis lessoniana</i>	AB986218	Kagoshima, Tanega-shima Island, Japan
	<i>Sepioteuthis lessoniana</i>	AB986219	Kagoshima, Tanega-shima Island, Japan
	<i>Sepioteuthis lessoniana</i>	AB986220	Kagoshima, Tanega-shima Island, Japan
	<i>Sepioteuthis lessoniana</i>	AB986221	Tokushima, Mugi, Japan
	<i>Sepioteuthis lessoniana</i>	AB986222	Tokushima, Mugi, Japan
	<i>Sepioteuthis lessoniana</i>	AB986223	Tokushima, Mugi, Japan
	<i>Sepioteuthis lessoniana</i>	AB986224	Tokushima, Mugi, Japan

Octopoda	Octopodidae	<i>Amphioctopus</i>	<i>Sepioteuthis lessoniana</i>	AB986225	Tokushima, Mugi, Japan
			<i>Sepioteuthis lessoniana</i>	AB986226	Tokushima, Mugi, Japan
			<i>Amphioctopus aegina</i>	HQ846132	Lingao, Hainan province, China
			<i>Amphioctopus aegina</i>	HQ846133	Lingao, Hainan province, China
			<i>Amphioctopus aegina</i>	HQ846134	Lingao, Hainan province, China
			<i>Amphioctopus aegina</i>	HQ846135	Xiamen, Fujian province, China
			<i>Amphioctopus aegina</i>	HQ846136	Xiamen, Fujian province, China
			<i>Amphioctopus aegina</i>	HQ846137	Xiamen, Fujian province, China
			<i>Amphioctopus aegina</i>	JX456267	China
			<i>Amphioctopus fangsiao</i>	HQ846126	Xiamen, Fujian province, China
			<i>Amphioctopus fangsiao</i>	HQ846127	Xiamen, Fujian province, China
			<i>Amphioctopus fangsiao</i>	HQ846114	Lianyungang, Jiangsu province, China
			<i>Amphioctopus fangsiao</i>	HQ846155	Xiamen, Fujian province, China
			<i>Amphioctopus fangsiao</i>	AB430519	Hiroshima, Takehara, Japan
			<i>Amphioctopus fangsiao</i>	AB430518	East China Sea, China
			<i>Amphioctopus kagoshimensis</i>	HQ846122	Xiamen, Fujian province, China
			<i>Amphioctopus kagoshimensis</i>	HQ846123	Xiamen, Fujian province, China
			<i>Amphioctopus kagoshimensis</i>	HQ846124	Xiamen, Fujian province, China
			<i>Amphioctopus kagoshimensis</i>	HQ846125	Xiamen, Fujian province, China
			<i>Amphioctopus kagoshimensis</i>	AB430520	Kanagawa, Jogashima Island, Japan
			<i>Amphioctopus marginatus</i>	HQ846138	Xiamen, Fujian province, China
			<i>Amphioctopus marginatus</i>	HQ846139	Xiamen, Fujian province, China
			<i>Amphioctopus marginatus</i>	HQ846140	Xiamen, Fujian province, China
			<i>Amphioctopus marginatus</i>	HQ846141	Xiamen, Fujian province, China
			<i>Amphioctopus marginatus</i>	AB430522	Kanagawa, Oiso, Japan
			<i>Amphioctopus marginatus</i>	AB430521	East China Sea, China

	<i>Amphioctopus ovulum</i>	AB430524	Kouchi, Japan
	<i>Amphioctopus ovulum</i>	AB430523	East China Sea, China
	<i>Amphioctopus ovulum</i>	HQ846156	Xiamen, Fujian province, China
	<i>Amphioctopus ovulum</i>	HQ846157	Xiamen, Fujian province, China
	<i>Amphioctopus ovulum</i>	HQ846158	Xiamen, Fujian province, China
	<i>Amphioctopus ovulum</i>	HQ846159	Xiamen, Fujian province, China
<i>Callistoctopus</i>	<i>Callistoctopus aspilosomatis</i>	AB430525	Okinawa, Miyagi Island, Okinawa, Japan
	<i>Callistoctopus luteus</i>	AB430526	Okinawa, Ohdo Beach, Okinawa, Japan
	<i>Callistoctopus luteus</i>	AB430527	Kanagawa, Miura, Japan
	<i>Callistoctopus minor</i>	AB430541	Ehime, Imabari, Miyakubo, Japan
	<i>Callistoctopus minor</i>	HQ846113	Rongcheng, Shandong province, China
	<i>Callistoctopus minor</i>	HQ846115	Rongcheng, Shandong province, China
	<i>Callistoctopus minor</i>	HQ846116	Rizhao, Shandong province, China
	<i>Callistoctopus minor</i>	HQ846117	Rizhao, Shandong province, China
	<i>Callistoctopus minor</i>	HQ846118	Dandong, Liaoning province, China
	<i>Callistoctopus minor</i>	HQ846119	Dandong, Liaoning province, China
	<i>Callistoctopus ornatus</i>	AB430528	Okinawa, Ohdo Beach, Okinawa, Japan
<i>Cistopus</i>	<i>Cistopus indicus</i>	JX456269	China
	<i>Cistopus taiwanicus</i>	HQ846142	Xiamen, Fujian province, China
	<i>Cistopus taiwanicus</i>	HQ846143	Xiamen, Fujian province, China
<i>Hapalochlaena</i>	<i>Hapalochlaena cf. maculosa</i>	HQ846163	Lingao, Hainan province, China
	<i>Hapalochlaena fasciata</i>	AB430529	Chiba, Japan
	<i>Hapalochlaena lunulata</i>	AB430530	Okinawa, Miyagi Island, Okinawa, Japan
<i>Octopus</i>	<i>Octopus tankahkeei</i>	JX456264	China
	<i>Octopus vulgaris</i>	HQ846110	Wenzhou, Zhejiang province, China
	<i>Octopus vulgaris</i>	HQ846154	Xiamen, Fujian province, China
	<i>Octopus vulgaris</i>	JX456270	China
	<i>Octopus vulgaris</i>	AB430547	Kanagawa, Misaki, Japan
	<i>Octopus vulgaris</i>	AB430546	Hyogo, Japan

			<i>Octopus oshimai</i>	JX456268	China
			<i>Octopus conispadiceus</i>	AB430533	Hokkaido, Kushiro, Hokkaido, Japan
			<i>Octopus cyanea</i>	AB430535	Okinawa, Nakagusuku, Okinawa, Japan
			<i>Octopus cyanea</i>	AB430534	Tokyo, Ogasawara Island, Japan
			<i>Octopus incella</i>	AB430542	Okinawa, Motobu, Hamamoto, Okinawa, Japan
			<i>Octopus laqueus</i>	AB430543	Okinawa, Kadena, Mizugama, Okinawa, Japan
			<i>Octopus longispadiceus</i>	AB430537	Hyogo, Kasumi, Shirosaki, Japan
			<i>Octopus nanhaiensis</i>	HQ846121	Sanya, Hainan province, China
			<i>Octopus oliveri</i>	AB430532	Tokyo, Ogasawara Island, Japan
			<i>Octopus parvus</i>	AB430544	Kanagawa, Misaki, Japan
			<i>Octopus wolfi</i>	AB430545	Okinawa, Kadena, Mizugama, Okinawa, Japan
Oegopsida	Architeuthidae	<i>Architeuthis</i>	<i>Architeuthis dux</i>	KC701762	Sea of Japan, Japan
			<i>Architeuthis dux</i>	KC701757	Off Chichijima, Ogasawara, Japan
			<i>Architeuthis dux</i>	KC701751	Sea of Japan, Japan
			<i>Architeuthis dux</i>	KC701741	Ohta City, Shimane Pref., Sea of Japan, Japan
			<i>Architeuthis dux</i>	KC701731	Sea of Japan, Japan
			<i>Architeuthis dux</i>	KC701730	Ogasawara, Japan
	Gonatidae	<i>Berryteuthis</i>	<i>Berryteuthis anonychus</i>	AB749277	Offshore Kushiro, western North Pacific, Japan
			<i>Berryteuthis magister</i>	AB749281	Offshore Kushiro, western North Pacific, Japan
		<i>Gonatopsis</i>	<i>Gonatopsis borealis</i>	AB749275	Offshore Kushiro, western North Pacific, Japan
			<i>Gonatopsis octopedatus</i>	AB749282	Offshore Aomori Pref., Sea of Japan
		<i>Gonatus</i>	<i>Gonatus berryi</i>	AB749280	Offshore Kushiro, western North Pacific, Japan
			<i>Gonatus kamtschaticus</i>	AB749274	Offshore Kushiro, western North Pacific, Japan
			<i>Gonatus madokai</i>	AB749284	Shore of Rausu, Hokkaido, Hokkaido, Japan
			<i>Gonatus madokai</i>	AB749283	Shore of Rausu, Hokkaido, Hokkaido, Japan
			<i>Gonatus madokai</i>	AB749278	Offshore Kushiro, western North Pacific, Japan
			<i>Gonatus onyx</i>	AB749279	Offshore Kushiro, western North Pacific, Japan
			<i>Gonatus pyros</i>	AB749273	Offshore Kushiro, western North Pacific, Japan
Sepiida	Sepiidae	<i>Sepia</i>	<i>Sepia aculeata</i>	HQ846106	Yangjiang, Guangdong province, China
			<i>Sepia aculeata</i>	HQ846107	Zhanjiang, Guangdong province, China
			<i>Sepia aculeata</i>	HQ846108	Qinzhou, Guangxi province, China

<i>Sepia aculeata</i>	HQ846083	Putian, Fujian province, China
<i>Sepia andreana</i>	AB430401	Osaka, Japan
<i>Sepia aureomaculata</i>	AB430402	Shizuoka, Japan
<i>Sepia esculenta</i>	HQ846084	Yangjiang, Guangdong province, China
<i>Sepia esculenta</i>	HQ846085	Zhoushan, Zhejiang province, China
<i>Sepia esculenta</i>	HQ846086	Zhoushan, Zhejiang province, China
<i>Sepia esculenta</i>	HQ846089	Qingdao, Shandong province, China
<i>Sepia esculenta</i>	HQ846087	Rizhao, Shandong province, China
<i>Sepia esculenta</i>	HQ846088	Dandong, Liaoning province, China
<i>Sepia esculenta</i>	HQ846091	Qinzhou, Guangxi province, China
<i>Sepia esculenta</i>	HQ846090	Beibhai, Guangxi province, China
<i>Sepia esculenta</i>	AB192335	Wakayama, Japan
<i>Sepia kubiensis</i>	AB193813	Kochi, Irino, Japan
<i>Sepia latimanus</i>	AB192338	Okinawa, Makishi, Okinawa, Japan
<i>Sepia lorigera</i>	AB193810	Mie, Japan
<i>Sepia lycidas</i>	HQ846109	Yangjiang, Guangdong province, China
<i>Sepia lycidas</i>	AB192337	Wakayama, Japan
<i>Sepia lycidas</i>	AB675088	Miyazaki, Japan
<i>Sepia madokai</i>	AB430407	Tottori, Karo, Japan
<i>Sepia pardex</i>	AB193809	Tottori, Sakaiminato, Japan
<i>Sepia peterseni</i>	AB192339	Kouchi, Japan
<i>Sepia pharaonis</i>	HQ846093	Yangjiang, Guangdong province, China
<i>Sepia pharaonis</i>	JN315869	Lingshui, Hainan province, China
<i>Sepia pharaonis</i>	JN315870	Lingshui, Hainan province, China
<i>Sepia pharaonis</i>	JN315871	Lingshui, Hainan province, China
<i>Sepia pharaonis</i>	JN315872	Lingshui, Hainan province, China
<i>Sepia pharaonis</i>	JN315873	Lingshui, Hainan province, China
<i>Sepia pharaonis</i>	JN315874	Lingshui, Hainan province, China
<i>Sepia recurvirostra</i>	HQ846092	Lingao, Hainan province, China
<i>Sepia recurvirostra</i>	HQ846161	Lingao, Hainan province, China
<i>Sepia recurvirostra</i>	HQ846162	Lingao, Hainan province, China

			<i>Sepia subtenuipes</i>	AB430414	Shizuoka, Japan
			<i>Sepia tenuipes</i>	AB430411	Shizuoka, Japan
			<i>Sepia tokioensis</i>	AB430412	Tottori, Karo, Japan
		<i>Sepiella</i>	<i>Sepiella maindroni</i>	AB192341	Osaka-bay, Japan
			<i>Sepiella maindroni</i>	AF346853	Tachibana Bay, Japan
			<i>Sepiella inermis</i>	HQ846080	Yangjiang, Guangdong province, China
			<i>Sepiella inermis</i>	HQ846081	Yangjiang, Guangdong province, China
			<i>Sepiella japonica</i>	HQ846078	Yangjiang, Guangdong province, China
			<i>Sepiella japonica</i>	HQ846079	Yangjiang, Guangdong province, China
			<i>Sepiella japonica</i>	HQ846082	Putian, Fujian province, China
Sepiolida	Sepiolidae	<i>Euprymna</i>	<i>Euprymna berryi</i>	HQ846099	Beibhai, Guangxi province, China
			<i>Euprymna berryi</i>	HQ846100	Beibhai, Guangxi province, China
			<i>Euprymna berryi</i>	HQ846101	Yangjiang, Guangdong province, China
			<i>Euprymna berryi</i>	HQ846102	Yangjiang, Guangdong province, China
			<i>Euprymna morsei</i>	HQ846103	Qingdao, Shandong province, China
			<i>Euprymna morsei</i>	HQ846104	Rizhao, Shandong province, China
			<i>Euprymna morsei</i>	HQ846105	Rizhao, Shandong province, China
		<i>Sepiola</i>	<i>Sepiola birostrata</i>	HQ846094	Rizhao, Shandong province, China
			<i>Sepiola birostrata</i>	HQ846095	Rizhao, Shandong province, China
			<i>Sepiola birostrata</i>	HQ846096	Rizhao, Shandong province, China
			<i>Sepiola birostrata</i>	HQ846097	Rizhao, Shandong province, China
			<i>Sepiola birostrata</i>	HQ846098	Rizhao, Shandong province, China
		<i>Sepiolina</i>	<i>Sepiolina nipponensis</i>	AB591073	Tosa Bay, Japan
			<i>Sepiolina petasa</i>	AB591071	Okinawa, off Kumeshima Island, Okinawa, Japan
Teuthida	Loliginidae	<i>Loliolus</i>	<i>Loliolus beka</i>	HQ529502	Rizhao, Shandong province, China
			<i>Loliolus beka</i>	HQ529503	Rizhao, Shandong province, China
			<i>Loliolus beka</i>	HQ529504	Rizhao, Shandong province, China
			<i>Loliolus beka</i>	HQ529505	Qingdao, Shandong province, China
			<i>Loliolus beka</i>	HQ529506	Qingdao, Shandong province, China
			<i>Loliolus beka</i>	HQ529507	Qingdao, Shandong province, China
			<i>Loliolus beka</i>	HQ529508	Qingdao, Shandong province, China

	<i>Loliolus beka</i>	HQ529509	Qingdao, Shandong province, China
	<i>Loliolus beka</i>	HQ529510	Rizhao, Shandong province, China
	<i>Loliolus beka</i>	HQ529511	Rizhao, Shandong province, China
	<i>Loliolus beka</i>	HQ529512	Rizhao, Shandong province, China
	<i>Loliolus beka</i>	HQ529513	Rizhao, Shandong province, China
	<i>Loliolus beka</i>	HQ529514	Rizhao, Shandong province, China
	<i>Loliolus beka</i>	HQ529515	Yangjiang, Guangdong province, China
	<i>Loliolus beka</i>	HQ529516	Yangjiang, Guangdong province, China
	<i>Loliolus japonica</i>	HQ529517	Xiamen, Fujian province, China
	<i>Loliolus japonica</i>	HQ529518	Xiamen, Fujian province, China
	<i>Loliolus japonica</i>	HQ529519	Xiamen, Fujian province, China
	<i>Loliolus japonica</i>	HQ529520	Xiamen, Fujian province, China
	<i>Loliolus japonica</i>	HQ529521	Qinzhou, Guangxi province, China
	<i>Loliolus japonica</i>	HQ529522	Qinzhou, Guangxi province, China
	<i>Loliolus uyii</i>	HQ529524	Yangjiang, Guangdong province, China
	<i>Loliolus uyii</i>	HQ529523	Sanya, Hainan province, China
	<i>Loliolus uyii</i>	HQ529525	Sanya, Hainan province, China
	<i>Loliolus uyii</i>	HQ529526	Sanya, Hainan province, China
	<i>Loliolus uyii</i>	HQ529527	Sanya, Hainan province, China
<i>Uroteuthis</i>	<i>Uroteuthis sibogae</i>	HQ529537	Xiamen, Fujian province, China
	<i>Uroteuthis sibogae</i>	HQ529538	Xiamen, Fujian province, China
	<i>Uroteuthis sibogae</i>	HQ529539	Xiamen, Fujian province, China
	<i>Uroteuthis chinensis</i>	HQ529528	Sanya, Hainan province, China
	<i>Uroteuthis chinensis</i>	EU349446	Fujian, Xiamen province, China
	<i>Uroteuthis chinensis</i>	EU349445	Fujian, Xiamen province, China
	<i>Uroteuthis chinensis</i>	EU349444	Fujian, Xiamen province, China
	<i>Uroteuthis chinensis</i>	EU349443	Fujian, Xiamen province, China
	<i>Uroteuthis chinensis</i>	EU349438	Hong Kong, China
	<i>Uroteuthis chinensis</i>	EU349437	Hong Kong, China
	<i>Uroteuthis duvaucelii</i>	HQ529529	Qinzhou, Guangxi province, China
	<i>Uroteuthis duvaucelii</i>	HQ529530	Qinzhou, Guangxi province, China

<i>Uroteuthis duvaucelii</i>	HQ529531	Sanya, Hainan province, China
<i>Uroteuthis duvaucelii</i>	HQ529532	Sanya, Hainan province, China
<i>Uroteuthis duvaucelii</i>	HQ529533	Pingtang, Fujian province, China
<i>Uroteuthis duvaucelii</i>	HQ529534	Pingtang, Fujian province, China
<i>Uroteuthis duvaucelii</i>	HQ529535	Beibhai, Guangxi province, China
<i>Uroteuthis duvaucelii</i>	EU349465	Shanghai, China
<i>Uroteuthis duvaucelii</i>	EU349464	Hong Kong, China
<i>Uroteuthis duvaucelii</i>	EU349463	Hong Kong, China
<i>Uroteuthis edulis</i>	EU349462	Shanghai, China
<i>Uroteuthis edulis</i>	EU349461	Shanghai, China
<i>Uroteuthis edulis</i>	EU349460	Shanghai, China
<i>Uroteuthis edulis</i>	EU349459	Shanghai, China
<i>Uroteuthis edulis</i>	EU349458	Shanghai, China
<i>Uroteuthis edulis</i>	AB675080	Yamaguchi, Japan
<i>Uroteuthis edulis</i>	AB675081	Shimane, Japan
<i>Uroteuthis edulis</i>	KF032040	Niigata, Japan
<i>Uroteuthis edulis</i>	KF032039	Saga, Japan
<i>Uroteuthis edulis</i>	KF032038	Saga, Japan
<i>Uroteuthis edulis</i>	KF032037	Saga, Japan
<i>Uroteuthis edulis</i>	EU349456	Japan
<i>Uroteuthis edulis</i>	EU349455	Japan
<i>Uroteuthis edulis</i>	EU349454	Japan
<i>Uroteuthis edulis</i>	EU349453	Japan
<i>Uroteuthis edulis</i>	EU349452	Japan
<i>Uroteuthis edulis</i>	EU349451	Japan
<i>Uroteuthis edulis</i>	EU349450	Japan
<i>Uroteuthis edulis</i>	EU349449	Japan
<i>Uroteuthis edulis</i>	EU349448	Japan
<i>Uroteuthis edulis</i>	EU349447	Japan
<i>Aplysia kurodai</i>	JX560148	Japan
<i>Aplysia kurodai</i>	JX560147	Japan

Gastropoda Anaspidea

Aplysiidae *Aplysia*

Archaeogastropoda	Calliostomatidae	<i>Calliostoma</i>	<i>Calliostoma aculeatum</i>	AB505271	Kanagawa, Miura, Off Zyogasima, Japan
			<i>Calliostoma akoya</i>	AB505272	Chiba, Japan
			<i>Calliostoma consors</i>	FN435323	Mie, Sugashima, Japan
			<i>Calliostoma haliarchus</i>	AB505273	Iwate, Off Yagi, Japan
			<i>Calliostoma sakashitai</i>	AB365225	Kanagawa, Misaki, Japan
			<i>Calliostoma shinagawaensis</i>	AB505275	Kanagawa, Miura, Off Zyogasima, Japan
	Lepetidae	<i>Lepeta</i>	<i>Lepeta caeca</i>	AB238458	Hokkaido, Akkeshi, Hokkaido, Japan
			<i>Lepeta caeca</i>	AB543978	Hokkaido, Akkeshi, Hokkaido, Japan
		<i>Limalepeta</i>	<i>Limalepeta lima</i>	AB543979	Hokkaido, Urakawa-cho, Hokkaido, Japan
			<i>Limalepeta lima</i>	AB543980	Hokkaido, Urakawa-cho, Hokkaido, Japan
		<i>Sagamilepeta</i>	<i>Sagamilepeta sagamiensis</i>	AB543981	Chiba, Japan
	<i>Sagamilepeta sagamiensis</i>		AB543982	Chiba, Japan	
	Lepetodrilidae	<i>Lepetodrilus</i>	<i>Lepetodrilus nux</i>	AB820805	The Okinawa Trough, Okinawa, Japan
			<i>Lepetodrilus nux</i>	AB820806	The Okinawa Trough, Okinawa, Japan
			<i>Lepetodrilus nux</i>	AB820807	The Okinawa Trough, Okinawa, Japan
			<i>Lepetodrilus nux</i>	AB820808	The Okinawa Trough, Okinawa, Japan
			<i>Lepetodrilus nux</i>	AB820809	The Okinawa Trough, Okinawa, Japan
			<i>Lepetodrilus nux</i>	AB820810	The Okinawa Trough, Okinawa, Japan
			<i>Lepetodrilus nux</i>	AB820811	The Okinawa Trough, Okinawa, Japan
			<i>Lepetodrilus nux</i>	AB820812	The Okinawa Trough, Okinawa, Japan
<i>Lepetodrilus nux</i>			AB820813	The Okinawa Trough, Okinawa, Japan	
<i>Lepetodrilus nux</i>			AB820814	The Okinawa Trough, Okinawa, Japan	
<i>Lepetodrilus nux</i>			AB820815	The Okinawa Trough, Okinawa, Japan	
<i>Lepetodrilus nux</i>			AB820816	The Okinawa Trough, Okinawa, Japan	
<i>Lepetodrilus nux</i>			AB820817	The Okinawa Trough, Okinawa, Japan	
<i>Lepetodrilus nux</i>			AB820818	The Okinawa Trough, Okinawa, Japan	
<i>Lepetodrilus nux</i>	AB820819	The Okinawa Trough, Okinawa, Japan			
<i>Lepetodrilus nux</i>	AB820820	The Okinawa Trough, Okinawa, Japan			
<i>Lepetodrilus nux</i>	AB820821	The Okinawa Trough, Okinawa, Japan			
<i>Lepetodrilus nux</i>	AB820822	The Okinawa Trough, Okinawa, Japan			

		<i>Lepetodrilus nux</i>	AB820823	The Okinawa Trough, Okinawa, Japan
		<i>Lepetodrilus nux</i>	AB820824	The Okinawa Trough, Okinawa, Japan
		<i>Lepetodrilus nux</i>	AB820825	The Okinawa Trough, Okinawa, Japan
		<i>Lepetodrilus nux</i>	AB820826	The Okinawa Trough, Okinawa, Japan
		<i>Lepetodrilus nux</i>	AB820827	The Okinawa Trough, Okinawa, Japan
		<i>Lepetodrilus nux</i>	AB820828	The Okinawa Trough, Okinawa, Japan
		<i>Lepetodrilus nux</i>	AB820829	The Okinawa Trough, Okinawa, Japan
		<i>Lepetodrilus nux</i>	AB820830	The Okinawa Trough, Okinawa, Japan
		<i>Lepetodrilus nux</i>	AB820831	The Okinawa Trough, Okinawa, Japan
		<i>Lepetodrilus nux</i>	AB820832	The Okinawa Trough, Okinawa, Japan
		<i>Lepetodrilus nux</i>	AB820833	The Okinawa Trough, Okinawa, Japan
		<i>Lepetodrilus nux</i>	AB820834	The Okinawa Trough, Okinawa, Japan
		<i>Lepetodrilus nux</i>	AB820835	The Okinawa Trough, Okinawa, Japan
		<i>Lepetodrilus nux</i>	AB820836	The Okinawa Trough, Okinawa, Japan
		<i>Lepetodrilus nux</i>	AB820837	The Okinawa Trough, Okinawa, Japan
		<i>Lepetodrilus nux</i>	AB820838	The Okinawa Trough, Okinawa, Japan
		<i>Lepetodrilus nux</i>	AB820839	The Okinawa Trough, Okinawa, Japan
Pleurotomariidae	<i>Mikadotrochus</i>	<i>Mikadotrochus beyrichii</i>	AM049331	Boso Peninsula, Chiba Prefecture, Japan
		<i>Mikadotrochus beyrichii</i>	EU530109	Japan
Skeneidae	<i>Dillwynella</i>	<i>Dillwynella vitrea</i>	AM049336	Owase City, Mie Prefecture, Japan
		<i>Dillwynella vitrea</i>	EU530143	Japan
	<i>Munditiella</i>	<i>Munditiella ammonoceras</i>	AM049337	Okinawa, Aguni Island, Okinawa, Japan
		<i>Munditiella ammonoceras</i>	AB365244	Okinawa, Ishigaki, Okinawa, Japan
Stomatellidae	<i>Stomatella</i>	<i>Stomatella impertusa</i>	AB505292	Okinawa, Benoki, Okinawa, Japan
		<i>Stomatella planulata</i>	AB505293	Kagoshima, Japan
		<i>Stomatella planulata</i>	EU530132	Japan
		<i>Stomatella planulata</i>	EU530131	Japan
		<i>Stomatella planulata</i>	EU530130	Japan
Trochidae	<i>Alcyna</i>	<i>Alcyna ocellata</i>	AB505278	Kumamoto, Nogamazima, Japan
		<i>Alcyna ocellata</i>	AB505277	Kumamoto, Nogamazima, Japan
	<i>Broderipia</i>	<i>Broderipia iridescens</i>	AB505284	Kagoshima, Japan

	<i>Broderipia iridescens</i>	EU530139	Japan
<i>Cantharidus</i>	<i>Cantharidus bisbalteatus</i>	AB505279	Kumamoto, Nogamazima, Japan
	<i>Cantharidus callichroa</i>	AM049338	Omaezaki Town, Shizuoka Prefecture, Japan
	<i>Cantharidus callichroa</i>	EU530120	Japan
	<i>Cantharidus callichroa</i>	EU530119	Japan
	<i>Cantharidus infuscatus</i>	AB505282	Kagoshima, Japan
	<i>Cantharidus jessoensis</i>	AB505280	Iwate, Otsuchi, Japan
<i>Chlorostoma</i>	<i>Chlorostoma lischkei</i>	EU530145	Japan
	<i>Chlorostoma lischkei</i>	EU530144	Japan
	<i>Chlorostoma turbinatum</i>	HM180511	Korea
	<i>Chlorostoma turbinatum</i>	HM180512	Korea
	<i>Chlorostoma turbinatum</i>	HM180513	Korea
	<i>Chlorostoma turbinatum</i>	HM180514	Korea
	<i>Chlorostoma turbinatum</i>	HM180515	Korea
	<i>Chlorostoma turbinatum</i>	HM180516	Korea
	<i>Chlorostoma turbinatum</i>	HM180517	Korea
	<i>Chlorostoma turbinatum</i>	HM180518	Korea
	<i>Chlorostoma turbinatum</i>	HM180519	Korea
	<i>Chlorostoma turbinatum</i>	HM180520	Korea
	<i>Chlorostoma turbinatum</i>	HM180521	Korea
	<i>Chlorostoma turbinatum</i>	HM180522	Korea
	<i>Chlorostoma turbinatum</i>	HM180523	Korea
	<i>Chlorostoma turbinatum</i>	HM180524	Korea
	<i>Chlorostoma turbinatum</i>	HM180525	Korea
	<i>Chlorostoma turbinatum</i>	HM180526	Korea
<i>Clanculus</i>	<i>Clanculus bronni</i>	AB505296	Kumamoto, Amakusa, Tsuzizima, Japan
	<i>Clanculus margaritarius</i>	AB505297	Kagoshima, Japan
	<i>Clanculus microdon</i>	AB505298	Kumamoto, Nogamazima, Japan
<i>Conotalopia</i>	<i>Conotalopia mustelina</i>	AB505302	Kanagawa, Manaduru, Japan
	<i>Conotalopia ornata</i>	AB505303	Chiba, Japan
<i>Diloma</i>	<i>Diloma piperinus</i>	AB505288	Okinawa, Benoki, Okinawa, Japan

	<i>Diloma radula</i>	AY858090	Okinawa, Okinawa, Japan
	<i>Diloma suavis</i>	AB505281	Tokyo, Ogasawara Islands, Chichijima Suzaki, Japan
<i>Ethaliella</i>	<i>Ethaliella floccata</i>	AB505304	Okinawa, Kyoda, Okinawa, Japan
	<i>Ethaliella floccata</i>	AB505305	Okinawa, Kyoda, Okinawa, Japan
	<i>Ethaliella floccata</i>	EU530137	Japan
<i>Ethminolia</i>	<i>Ethminolia stearnsii</i>	AB505306	Chiba, Japan
	<i>Ethminolia stearnsii</i>	AB505307	Chiba, Japan
<i>Eurytrochus</i>	<i>Eurytrochus cognatus</i>	AB505299	Kumamoto, Amakusa, Tsuzizima, Japan
	<i>Eurytrochus cognatus</i>	EU530133	Japan
<i>Hazuregyra</i>	<i>Hazuregyra watanabei</i>	HF586245	Off Kinkazan, Miyagi, Honshu, Honshu, Japan
<i>Lirularia</i>	<i>Lirularia iridescens</i>	EU530125	Japan
	<i>Lirularia iridescens</i>	EU530124	Japan
	<i>Lirularia pygmaea</i>	AB505308	Chiba, Japan
	<i>Lirularia pygmaea</i>	AB505309	Chiba, Japan
<i>Monilea</i>	<i>Monilea smithi</i>	AB505310	Oita, Japan
	<i>Monilea smithi</i>	AB505311	Oita, Japan
<i>Monodonta</i>	<i>Monodonta perplexa</i>	DQ061096	Hokkaido, Hokkaido, Japan
	<i>Monodonta canalifera</i>	DQ061095	Okinawa, Okinawa, Japan
	<i>Monodonta canalifera</i>	EU530128	Japan
	<i>Monodonta australis</i>	HM180693	Korea
	<i>Monodonta australis</i>	HM180694	Korea
	<i>Monodonta australis</i>	HM180695	Korea
	<i>Monodonta australis</i>	HM180696	Korea
	<i>Monodonta australis</i>	HM180697	Korea
	<i>Monodonta australis</i>	HM180698	Korea
	<i>Monodonta australis</i>	HM180699	Korea
<i>Omphalius</i>	<i>Omphalius pfeifferi</i>	HM180730	Korea
	<i>Omphalius pfeifferi</i>	HM180731	Korea
	<i>Omphalius rusticus</i>	HM180733	Korea
	<i>rusticus</i>	HM180733	Korea
	<i>Omphalius rusticus</i>	HM180734	Korea

			<i>rusticus</i>		
			<i>Omphalius rusticus</i>	HM180735	Korea
		<i>Pseudostomatella</i>	<i>Pseudostomatella decolorata</i>	AB505290	Okinawa, Benoki, Okinawa, Japan
			<i>Pseudostomatella decolorata</i>	AB505291	Okinawa, Benoki, Okinawa, Japan
		<i>Pteria</i>	<i>Pteria breviaalata</i>	KU341962	Weizhou Island, Guangxi province, China
			<i>Pteria penguin</i>	KU341959	Weizhou Island, Guangxi province, China
			<i>Pteria penguin</i>	KU341960	Weizhou Island, Guangxi province, China
			<i>Pteria penguin</i>	KU341961	Weizhou Island, Guangxi province, China
		<i>Rossiteria</i>	<i>Rossiteria nuclea</i>	AB505312	Kagoshima, Japan
		<i>Solariella</i>	<i>Solariella nyssonus</i>	HF586294	E of Daiozaki, Mie, Honshu I., Honshu, Japan
			<i>Solariella nyssonus</i>	HF586295	Off Kanaya, Chiba, Honshu I., Honshu, Japan
			<i>Stomatia obscura</i>	AB505294	Kagoshima, Japan
			<i>Stomatia phymotis</i>	AB365223	Okinawa, Ishigaki, Okinawa, Japan
		<i>Strombus</i>	<i>Strombus vittatus</i>	JF693433	Weizhou Island, Guangxi province, China
			<i>Strombus vittatus</i>	JF693434	Beibhai, Guangxi province, China
			<i>Strombus vittatus</i>	JF693435	Beibhai, Guangxi province, China
		<i>Trochus</i>	<i>Trochus histrio</i>	AB505300	Kagoshima, Japan
			<i>Trochus maculatus</i>	EU530134	Japan
			<i>Trochus maculatus</i>	AB365224	Okinawa, Iriomote, Okinawa, Japan
			<i>Trochus maculatus</i>	AB505301	Kagoshima, Japan
			<i>Trochus stellatus</i>	EU530135	Japan
		<i>Umbonium</i>	<i>Umbonium giganteum</i>	AB505314	Shizuoka, Japan
			<i>Umbonium giganteum</i>	AB505313	Shizuoka, Japan
			<i>Umbonium moniliferum</i>	AB505315	Kumamoto, Yokakuwan, Japan
			<i>Umbonium moniliferum</i>	AB365227	Miyazaki, Japan
Cephalaspidea	Haminoeidae	<i>Haminoea</i>	<i>Haminoea japonica</i>	JN830658	Japan
			<i>Haminoea japonica</i>	JN830657	Japan
			<i>Haminoea japonica</i>	JN830656	Japan
			<i>Haminoea japonica</i>	JN830655	Japan

<i>Haminoea japonica</i>	JN830654	Japan
<i>Haminoea japonica</i>	JN830653	Japan
<i>Haminoea japonica</i>	JN830652	Japan
<i>Haminoea japonica</i>	JN830651	Japan
<i>Haminoea japonica</i>	JN830650	Japan
<i>Haminoea japonica</i>	JN830649	Japan
<i>Haminoea japonica</i>	JN830648	Japan
<i>Haminoea japonica</i>	KF572952	Japan
<i>Haminoea japonica</i>	KF572953	Japan
<i>Haminoea japonica</i>	KF572954	Japan
<i>Haminoea japonica</i>	KF572958	Japan
<i>Haminoea japonica</i>	KF572959	Japan
<i>Haminoea japonica</i>	KF572960	Japan
<i>Haminoea japonica</i>	KF572961	Japan
<i>Haminoea japonica</i>	KF572962	Japan
<i>Haminoea japonica</i>	KF572963	Japan
<i>Haminoea japonica</i>	KF572964	Japan
<i>Haminoea japonica</i>	KF572965	Japan
<i>Haminoea japonica</i>	KF572966	Japan
<i>Haminoea japonica</i>	KF572967	Japan
<i>Haminoea japonica</i>	KF572968	Japan
<i>Haminoea japonica</i>	KF572969	Japan
<i>Haminoea japonica</i>	KF572970	Japan
<i>Haminoea japonica</i>	KF572971	Japan
<i>Haminoea japonica</i>	KF572972	Japan
<i>Haminoea japonica</i>	KF572973	Japan
<i>Haminoea japonica</i>	KF572974	Japan
<i>Haminoea japonica</i>	KF572975	Japan
<i>Haminoea japonica</i>	KF572976	Japan
<i>Haminoea japonica</i>	KF572977	Japan
<i>Haminoea japonica</i>	KF572978	Japan

		<i>Haminoea japonica</i>	KF572979	Japan
		<i>Haminoea japonica</i>	KF572980	Japan
		<i>Haminoea japonica</i>	KF572981	Japan
		<i>Haminoea japonica</i>	KF572982	Japan
		<i>Haminoea japonica</i>	KF572983	Japan
		<i>Haminoea japonica</i>	KF572984	Japan
		<i>Haminoea japonica</i>	KF572985	Japan
		<i>Haminoea japonica</i>	KF572986	Japan
		<i>Haminoea japonica</i>	KF572987	Japan
		<i>Haminoea japonica</i>	KF572988	Japan
Aglajidae	<i>Melanochlamys</i>	<i>Melanochlamys ezoensis</i>	KJ704899	Japan
		<i>Melanochlamys ezoensis</i>	KJ704900	Japan
		<i>Melanochlamys ezoensis</i>	KJ704901	Japan
		<i>Melanochlamys ezoensis</i>	KJ704902	Japan
		<i>Melanochlamys ezoensis</i>	KJ704903	Japan
		<i>Melanochlamys ezoensis</i>	KJ704904	Japan
		<i>Melanochlamys ezoensis</i>	KJ704905	Japan
		<i>Melanochlamys fukudai</i>	KJ704906	Japan
		<i>Melanochlamys fukudai</i>	KJ704907	Japan
		<i>Melanochlamys fukudai</i>	KJ704908	Japan
		<i>Melanochlamys fukudai</i>	KJ704909	Japan
		<i>Melanochlamys fukudai</i>	KJ704910	Japan
		<i>Melanochlamys fukudai</i>	KJ704911	Japan
		<i>Melanochlamys fukudai</i>	KJ704912	Japan
		<i>Melanochlamys fukudai</i>	KJ704913	Japan
		<i>Melanochlamys fukudai</i>	KJ704914	Japan
		<i>Melanochlamys fukudai</i>	KJ704915	Japan
		<i>Melanochlamys fukudai</i>	KJ704916	Japan
		<i>Melanochlamys fukudai</i>	KJ704917	Japan
		<i>Melanochlamys fukudai</i>	KJ704918	Japan
		<i>Melanochlamys fukudai</i>	KJ704919	Japan

			<i>Melanochlamys fukudai</i>	KJ704920	Japan
			<i>Melanochlamys fukudai</i>	KJ704921	Japan
			<i>Melanochlamys fukudai</i>	KJ704922	Japan
			<i>Melanochlamys fukudai</i>	KJ704923	Japan
			<i>Melanochlamys fukudai</i>	KJ704924	Japan
			<i>Melanochlamys fukudai</i>	KJ704925	Japan
			<i>Melanochlamys fukudai</i>	KJ704926	Japan
			<i>Melanochlamys fukudai</i>	KJ704927	Japan
			<i>Melanochlamys fukudai</i>	KJ704928	Japan
			<i>Melanochlamys fukudai</i>	KJ704929	Japan
			<i>Melanochlamys fukudai</i>	KJ704930	Japan
			<i>Melanochlamys kohi</i>	KJ704933	Japan
			<i>Melanochlamys kohi</i>	KJ704934	Japan
			<i>Melanochlamys kohi</i>	KJ704935	Japan
Cocculiniformia	Cocculinidae	<i>Coccolpigya</i>	<i>Coccolpigya punctoradiata</i>	AB238590	Kochi, Japan
			<i>Coccolpigya punctoradiata</i>	AB365259	Miyazaki, Japan
Cycloneritimorpha	Neritidae	<i>Nerita</i>	<i>Nerita albicilla</i>	AM049327	Okinawa Island, Okinawa Prefecture, Okinawa, Japan
			<i>Nerita helicinoides</i>	EU732252	South of Cape Hedo, Okinawa, Okinawa, Japan
			<i>Nerita helicinoides</i>	EU732251	Cape Zanpa, Okinawa, Okinawa, Japan
			<i>Nerita japonica</i>	EU732260	Misaki, Miura Peninsula, Japan
			<i>Nerita japonica</i>	EU732259	Misaki, Miura Peninsula, Japan
			<i>Nerita ocellata</i>	EU732280	South of Oku, Okinawa, Okinawa, Japan
			<i>Nerita ocellata</i>	EU732279	South of Oku, Okinawa, Okinawa, Japan
			<i>Nerita planospira</i>	EU732291	Yagaji Jima, Okinawa, Okinawa, Japan
			<i>Nerita plicata</i>	EU732293	South of Oku, Okinawa, Okinawa, Japan
			<i>Nerita tristis</i>	EU732324	South of Oku, Okinawa, Okinawa, Japan
			<i>Nerita tristis</i>	EU732323	South of Oku, Okinawa, Okinawa, Japan
			<i>Nerita undata</i>	EU732333	Hong Kong, China
			<i>Nerita undata</i>	EU732334	Hong Kong, China
			<i>Nerita undata</i>	EU732336	South of Oku, Okinawa, Okinawa, Japan
			<i>Nerita undata</i>	EU732335	South of Oku, Okinawa, Okinawa, Japan

			<i>Nerita undulata</i>	EU732352	Yagaji Jima, Okinawa, Okinawa, Japan
			<i>Nerita undulata</i>	EU732351	Yagaji Jima, Okinawa, Okinawa, Japan
			<i>Nerita yoldii</i>	EU732359	Hong Kong, China
			<i>Nerita yoldii</i>	EU732360	Hong Kong, China
		<i>Neritina</i>	<i>Neritina asperulata</i>	AB477474	Okinawa, Nago, Ooura, Okinawa, Japan
			<i>Neritina asperulata</i>	AB477473	Okinawa, Iriomote Takana, Okinawa, Japan
			<i>Neritina asperulata</i>	AB477472	Okinawa, Ishigaki Hoshino, Okinawa, Japan
			<i>Neritina iris</i>	AB477491	Okinawa, Iriomote Takana, Okinawa, Japan
			<i>Neritina iris</i>	AB477490	Kagoshima, Japan
			<i>Neritina petiti</i>	AB477497	Okinawa, Iriomote Takana, Okinawa, Japan
			<i>Neritina petiti</i>	AB477496	Okinawa, Ishigaki Hoshino, Okinawa, Japan
			<i>Neritina petiti</i>	AB477495	Okinawa, Ishigaki Hoshino, Okinawa, Japan
			<i>Neritina pulligera</i>	AB477502	Okinawa, Ishigaki Hoshino, Okinawa, Japan
			<i>Neritina pulligera</i>	AB477501	Kagoshima, Japan
Docoglossa	Patellidae	<i>Scutellastra</i>	<i>Scutellastra flexuosa</i>	AB238583	Wakayama, Japan
			<i>Scutellastra optima</i>	AB238585	Kagoshima, Japan
Gastropoda_order_incertae_sedis	Turbinidae	<i>Angaria</i>	<i>Angaria formosa</i>	AM049342	Sunabe, Okinawa Prefecture, Okinawa, Japan
			<i>Angaria formosa</i>	AM049343	Hinomisaki, Wakayama Prefecture, Japan
		<i>Collonista</i>	<i>Collonista amakusaensis</i>	AM049345	Minatogawa, Okinawa Prefecture, Okinawa, Japan
			<i>Collonista costulosa</i>	AM049346	Seragaki, Okinawa Prefecture, Okinawa, Japan
		<i>Gabrielona</i>	<i>Gabrielona pisinna</i>	AM049356	Okinawa, Aguni Island, Okinawa, Japan
			<i>Gabrielona pisinna</i>	AM049357	Okinawa, Aguni Island, Okinawa, Japan
		<i>Guildfordia</i>	<i>Guildfordia triumphans</i>	AM049375	Sakai, Wakayama Prefecture, Japan
			<i>Guildfordia triumphans</i>	AM049376	Straits of Koshiki, Kagoshima Pref. Japan
			<i>Guildfordia yoka</i>	AM049377	Okinawa, I., Okinawa Prefecture, Okinawa, Japan
			<i>Guildfordia yoka</i>	AM049378	Okinawa, I., Okinawa Prefecture, Okinawa, Japan
			<i>Guildfordia yoka</i>	EU530156	Japan
		<i>Lunella</i>	<i>Lunella cinerea</i>	AB588872	Okinawa, Iriomote Island, Okinawa, Japan
			<i>Lunella cinerea</i>	AB297735	Okinawa, Iriomote Island, Okinawa, Japan
			<i>Lunella cinerea</i>	AB297734	Okinawa, Iriomote Island, Okinawa, Japan
			<i>Lunella cinerea</i>	AB297733	Okinawa, Iriomote Island, Okinawa, Japan

	<i>Lunella coreensis</i>	HQ681192	Japan
	<i>Lunella coreensis</i>	HQ681191	Japan
	<i>Lunella coreensis</i>	AM403861	Nakanohama,Hazu-cho, Aichi Pref., Japan
	<i>Lunella coreensis</i>	AM403860	Funagawaminato-kohama, Oga, Akita Pref, Japan
	<i>Lunella coreensis</i>	AB297732	Aich, Morozaki, Japan
	<i>Lunella coreensis</i>	AB297731	Kagawa, Japan
	<i>Lunella coreensis</i>	AB297730	Mie, Japan
	<i>Lunella coreensis</i>	HM180657	Korea
	<i>Lunella coreensis</i>	HM180658	Korea
	<i>Lunella coreensis</i>	HM180659	Korea
	<i>Lunella coronata</i>	AB297729	Okinawa, Yonashiro, Yakena, Japan
	<i>Lunella coronata</i>	AB297728	Okinawa, Yonashiro, Yakena, Japan
	<i>Lunella coronata</i>	AB297727	Okinawa, Yonashiro, Yakena, Japan
	<i>Lunella granulata</i>	AM403863	Hong Kong, China
	<i>Lunella granulata</i>	AB588892	Kagoshima, Japan
	<i>Lunella granulata</i>	AB588891	Japan
	<i>Lunella granulata</i>	AM403862	Teruma Beach Yonashiro, Okinawa Pref, Okinawa, Japan
	<i>Lunella moniliformis</i>	AB588878	Kagoshima, Japan
	<i>Lunella moniliformis</i>	AB588877	Kagoshima, Japan
	<i>Lunella moniliformis</i>	AB588876	Kagoshima, Japan
	<i>Lunella ogasawarana</i>	AB588883	Bonin Is, Chichizima, Japan
	<i>Lunella ogasawarana</i>	AB588882	Bonin Is, Chichizima, Japan
	<i>Lunella ogasawarana</i>	AB588881	Bonin Is, Chichizima, Japan
	<i>Lunella ogasawarana</i>	AB588880	Bonin Is, Chichizima, Japan
	<i>Lunella ogasawarana</i>	AB588879	Bonin Is, Chichizima, Japan
	<i>Lunella ogasawarana</i>	AB297723	Tokyo, Ogasawara Islands, Chichi-jima, Japan
	<i>Lunella ogasawarana</i>	AB297725	Tokyo, Ogasawara Islands, Chichi-jima, Japan
	<i>Lunella ogasawarana</i>	AB297724	Tokyo, Ogasawara Islands, Chichi-jima, Japan
	<i>Lunella ogasawarana</i>	AB297726	Tokyo, Ogasawara Islands, Chichi-jima, Japan
	<i>Lunella ogasawarana</i>	AB297722	Tokyo, Ogasawara Islands, Chichi-jima, Japan
<i>Phasianella</i>	<i>Phasianella solida</i>	AM049353	Chikura, Chiba Prefecture, Japan

			<i>Phasianella solida</i>	AM049354	Tsubaki Onsen, Wakayama Prefecture, Japan
		<i>Pomaulax</i>	<i>Pomaulax japonicus</i>	AM049380	KatsuuraChiba, Prefecture, Japan
			<i>Pomaulax japonicus</i>	AB297737	Chiba, Japan
		<i>Turbo</i>	<i>Turbo argyrostomus</i>	AM403899	Itoman,Okinawa Pref., Okinawa, Japan
			<i>Turbo chrysostomus</i>	AM403903	Iriomote I., Taketomi, Okinawa Pref. Japan
			<i>Turbo cornutus</i>	AM403882	Kii Nagashima, Mie Pref., Japan
			<i>Turbo cornutus</i>	AM403881	Morozaki, Minamichita-cho, Aichi Pref., Japan
			<i>Turbo cornutus</i>	HM180932	Korea
			<i>Turbo cornutus</i>	HM180933	Korea
			<i>Turbo cornutus</i>	HM180934	Korea
			<i>Turbo marmoratus</i>	AM403895	Chinen, Okinawa Pref., Okinawa, Japan
			<i>Turbo marmoratus</i>	AM403894	Kin, Okinawa Pref., Okinawa, Japan
			<i>Turbo petholatus</i>	AM049383	Seragaki,Okinawa Prefecture, Okinawa, Japan
			<i>Turbo reevii</i>	AM403878	Sakai, Minabe, Wakayama Pref., Japan
			<i>Turbo setosus</i>	AM403909	Higashizaki, Yonaguni I., Okinawa Pref., Japan
			<i>Turbo stenogyrus</i>	AM403916	Teruma Beach Yonashiro, Okinawa Pref, Okinawa, Japan
			<i>Turbo stenogyrus</i>	AM403915	HinomisakiHidaka, Wakayama, Pref, Japan
Littorinimorpha	Bursidae	<i>Bursa</i>	<i>Bursa granularis</i>	JF693344	Fuzhou, Fujian province, China
			<i>Bursa granularis</i>	JF693345	Rizhao, Shandong province, China
			<i>Bursa granularis</i>	JF693346	Weizhou Island, Guangxi province, China
			<i>Bursa granularis</i>	JF693347	Fangchenggang, Guangxi province, China
			<i>Bursa granularis</i>	JF693348	Fangchenggang, Guangxi province, China
			<i>Bursa rana</i>	JF693349	Zhanjiang, Guangdong province, China
			<i>Bursa rana</i>	JF693350	Beibhai, Guangxi province, China
			<i>Bursa rana</i>	JF693351	Beibhai, Guangxi province, China
			<i>Bursa rana</i>	JF693352	Pingtang, Fujian province, China
			<i>Bursa rana</i>	JF693353	Pingtang, Fujian province, China
	Cassidae	<i>Phalium</i>	<i>Phalium bisulcatum</i>	JF693409	Fuqing, Fujian province, China
			<i>Phalium flammiferum</i>	JF693410	Fuqing, Fujian province, China
	Cypraeidae	<i>Cypraea</i>	<i>Cypraea tigris</i>	JF693369	Paracel Islands, China
			<i>Cypraea tigris</i>	JF693370	Paracel Islands, China

		<i>Cypraea vitellus</i>	JF693371	Lingao, Hainan province, China
	<i>Mauritia</i>	<i>Mauritia arabica</i>	JF693392	Wenchang, Hainan province, China
		<i>Mauritia arabica</i>	JF693393	Lingao, Hainan province, China
		<i>Mauritia arabica</i>	JF693394	Lingao, Hainan province, China
		<i>Mauritia arabica</i>	JF693395	Lingao, Hainan province, China
	<i>Erronea</i>	<i>Erronea erronea</i>	JF693396	Lingao, Hainan province, China
		<i>Erronea erronea</i>	JF693397	Weizhou Island, Guangxi province, China
Ficidae	<i>Ficus</i>	<i>Ficus ficus</i>	JF693374	Zhanjiang, Guangdong province, China
		<i>Ficus ficus</i>	JF693375	Zhanjiang, Guangdong province, China
		<i>Ficus ficus</i>	JF693376	Zhanjiang, Guangdong province, China
		<i>Ficus gracilis</i>	JF693380	Sanya, Hainan province, China
		<i>Ficus gracilis</i>	JF693381	Sanya, Hainan province, China
		<i>Ficus gracilis</i>	JF693382	Beibu Bay, Guangxi province, China
		<i>Ficus variegata</i>	JF693377	Zhanjiang, Guangdong province, China
		<i>Ficus variegata</i>	JF693378	Zhanjiang, Guangdong province, China
		<i>Ficus variegata</i>	JF693379	Zhanjiang, Guangdong province, China
Littorinidae	<i>Echinolittorina</i>	<i>Echinolittorina cinerea</i>	AJ622991	Ogasawara Is, Chichijima I, Japan
		<i>Echinolittorina radiata</i>	JF693405	Shengshan, Zhejiang province, China
		<i>Echinolittorina radiata</i>	JF693406	Zhoushan, Zhejiang province, China
		<i>Echinolittorina radiata</i>	AJ623040	Tsubaki, Wakayama, Japan
		<i>Echinolittorina reticulata</i>	AJ623042	Ishigaki, Japan
		<i>Echinolittorina reticulata</i>	AM157057	Okinawa, Nago-shi, Okinawa, Japan
		<i>Echinolittorina reticulata</i>	AM157058	Okinawa, Nago-shi, Okinawa, Japan
		<i>Echinolittorina reticulata</i>	AM157059	Okinawa, Nago-shi, Okinawa, Japan
		<i>Echinolittorina reticulata</i>	AM157060	Okinawa, Nago-shi, Okinawa, Japan
		<i>Echinolittorina reticulata</i>	AM157061	Okinawa, Nago-shi, Okinawa, Japan
		<i>Echinolittorina reticulata</i>	AM157062	Okinawa, Nago-shi, Okinawa, Japan
		<i>Echinolittorina reticulata</i>	AM157063	Hachijo-jima, Mitsune, Japan
		<i>Echinolittorina reticulata</i>	AM157064	Ishigaki, Japan
		<i>Echinolittorina reticulata</i>	AM157065	Ishigaki, Japan
		<i>Echinolittorina reticulata</i>	AM157066	Ishigaki, Japan

<i>Echinolittorina reticulata</i>	AM157067	Ishigaki, Japan
<i>Echinolittorina trochoides</i> A	AM157086	Hong Kong, China
<i>Echinolittorina trochoides</i> E	AJ623057	Tsubaki, Wakayama, Japan
<i>Echinolittorina trochoides</i> E	AJ623058	Japan
<i>Echinolittorina trochoides</i> E	AM156817	Japan
<i>Echinolittorina trochoides</i> E	AM156818	Mitsuishi, Kanagawa, Japan
<i>Echinolittorina trochoides</i> E	AM156819	Mitsuishi, Kanagawa, Japan
<i>Echinolittorina trochoides</i> E	AM156820	Nago-shi, Okinawa, Okinawa, Japan
<i>Echinolittorina trochoides</i> E	AM156821	Nago-shi, Okinawa, Okinawa, Japan
<i>Echinolittorina trochoides</i> E	AM156822	Nago-shi, Okinawa, Okinawa, Japan
<i>Echinolittorina trochoides</i> E	AM156823	Nakazato, Kikaijima, Kagoshima, Japan
<i>Echinolittorina trochoides</i> E	AM156824	Nakazato, Kikaijima, Kagoshima, Japan
<i>Echinolittorina trochoides</i> E	AM156825	Nakazato, Kikaijima, Kagoshima, Japan
<i>Echinolittorina trochoides</i> E	AM156826	Shirahama, Wakayama, Japan
<i>Echinolittorina trochoides</i> E	AM156827	Shirahama, Wakayama, Japan
<i>Echinolittorina trochoides</i> E	AM156828	Mitsune, Hachijo-jima, Japan

	<i>Echinolittorina trochoides</i> <i>E</i>	AM156829	Mitsune, Hachijo-jima, Japan
	<i>Echinolittorina trochoides</i> <i>E</i>	AM156830	Mitsune, Hachijo-jima, Japan
	<i>Echinolittorina trochoides</i> <i>E</i>	AM156831	Tsuchi-hama, Amami-oshima, Japan
	<i>Echinolittorina trochoides</i> <i>E</i>	AM156832	Futami, Chichijima-hama, Amami-oshima, Japan
	<i>Echinolittorina trochoides</i> <i>E</i>	AM156833	Futami, Chichijima-hama, Amami-oshima, Japan
	<i>Echinolittorina trochoides</i> <i>E</i>	AM156834	Futami, Chichijima-hama, Amami-oshima, Japan
	<i>Echinolittorina trochoides</i> <i>E</i>	AM156835	Futami, Chichijima-hama, Amami-oshima, Japan
	<i>Echinolittorina vidua</i>	AM156986	Hong Kong, China
	<i>Echinolittorina vidua</i>	AM156985	Hong Kong, China
	<i>Echinolittorina vidua</i>	AM156984	Hong Kong, China
	<i>Echinolittorina vidua</i>	AM156983	Hong Kong, China
	<i>Echinolittorina vidua</i>	AM156982	Hong Kong, China
	<i>Echinolittorina vidua</i>	AM156981	Hong Kong, China
	<i>Echinolittorina vidua</i>	AM157002	Okinawa, Nago-shi, Okinawa, Japan
	<i>Echinolittorina vidua</i>	AM157003	Okinawa, Nago-shi, Okinawa, Japan
	<i>Echinolittorina vidua</i>	AM157004	Okinawa, Nago-shi, Okinawa, Japan
	<i>Echinolittorina vidua</i>	AM157005	Okinawa, Nago-shi, Okinawa, Japan
	<i>Echinolittorina vidua</i>	AM157006	Okinawa, Nago-shi, Okinawa, Japan
	<i>Echinolittorina vidua</i>	AM157007	Okinawa, Nago-shi, Okinawa, Japan
	<i>Echinolittorina vidua</i>	AM157008	Okinawa, Nago-shi, Okinawa, Japan
	<i>Echinolittorina vidua</i>	AM157009	Okinawa, Nago-shi, Okinawa, Japan
<i>Littoraria</i>	<i>Littoraria coccinea</i>	FN557093	Ishigaki I., Japan
	<i>Littoraria intermedia</i>	FN557104	Kyushu, Miyazaki, Kushima, Honjo R., Japan
	<i>Littoraria intermedia</i>	JF693389	Lingao, Hainan province, China

		<i>Littoraria intermedia</i>	JF693390	Fuqing, Fujian province, China
		<i>Littoraria melanostoma</i>	HE590830	Hong Kong, China
		<i>Littoraria pallescens</i>	FN557122	Makiya, Okinawa, Japan
		<i>Littoraria pallescens</i>	AB611831	Okinawa, Nago, Okinawa, Japan
		<i>Littoraria pintado</i>	AJ488634	Ishigaki Island, Japan
		<i>Littoraria scabra</i>	FN557135	Naha, Okinawa, Japan
		<i>Littoraria scabra</i>	JF693391	Rongcheng, Shandong province, China
		<i>Littoraria sinensis</i>	FN557140	Kyushu, Miyazaki, Kushima, Honjo R., Japan
	<i>Littorina</i>	<i>Littorina brevicula</i>	JF693387	Rizhao, Shandong province, China
		<i>Littorina brevicula</i>	JF693386	Fuqing, Fujian province, China
		<i>Littorina brevicula</i>	JF693388	Rongcheng, Shandong province, China
		<i>Littorina brevicula</i>	HE590833	Goura, , Japan
		<i>Littorina horikawai</i>	HE590836	Nejiko, Hirad I., Kyushu, Japan
		<i>Littorina kasatka</i>	HE590837	Hokkaido Akkeshi Marine Biological Station, Hokkaido, Japan
		<i>Littorina mandshurica</i>	HE590838	Abashiri, Hokkaido, Hokkaido, Japan
		<i>Littorina squalida</i>	HE590843	Abashiri, Hokkaido, Hokkaido, Japan
	<i>Tectarius</i>	<i>Tectarius spinulosus</i>	AJ488641	Ishigaki, Japan
		<i>Tectarius spinulosus</i>	AB611827	Kagoshima, Japan
Naticidae	<i>Natica</i>	<i>Natica lineata</i>	JF693401	Zhanjiang, Guangdong province, China
		<i>Natica lineata</i>	JF693402	Zhanjiang, Guangdong province, China
		<i>Natica lineata</i>	JF693404	Zhanjiang, Guangdong province, China
		<i>Natica lineata</i>	JF693403	Zhanjiang, Guangdong province, China
		<i>Natica tigrina</i>	JF693400	Beibhai, Guangxi province, China
Personidae	<i>Distorsio</i>	<i>Distorsio reticularis</i>	JF693372	Beibhai, Guangxi province, China
		<i>Distorsio reticularis</i>	JF693373	Beibhai, Guangxi province, China
Ranellidae	<i>Cymatium</i>	<i>Cymatium cingulatum</i>	JF693367	Sanya, Hainan province, China
		<i>Cymatium cingulatum</i>	JF693368	Sanya, Hainan province, China
Strombidae	<i>Lambis</i>	<i>Lambis lambis</i>	JF693383	Sanya, Hainan province, China
		<i>Lambis lambis</i>	JF693384	Sanya, Hainan province, China
		<i>Lambis lambis</i>	JF693385	Sanya, Hainan province, China

		<i>Strombus</i>	<i>Strombus lentiginosu</i>	JF693421	Lingshui, Hainan province, China
			<i>Strombus lentiginosu</i>	JF693422	Paracel Islands, China
			<i>Strombus luhuanus</i>	JF693429	Wenchang, Hainan province, China
			<i>Strombus luhuanus</i>	JF693430	Wenchang, Hainan province, China
			<i>Strombus luhuanus</i>	JF693431	Wenchang, Hainan province, China
			<i>Strombus luhuanus</i>	JF693432	Wenchang, Hainan province, China
			<i>Strombus mutabiis</i>	JF693420	Lingshui, Hainan province, China
			<i>Strombus urceus</i>	JF693423	Wenchang, Hainan province, China
			<i>Strombus urceus</i>	JF693424	Wenchang, Hainan province, China
			<i>Strombus urceus</i>	JF693425	Wenchang, Hainan province, China
		<i>Margistrombus</i>	<i>Margistrombus robustus</i>	JF693426	Beibhai, Guangxi province, China
			<i>Margistrombus robustus</i>	JF693427	Beibhai, Guangxi province, China
			<i>Margistrombus robustus</i>	JF693428	Beibhai, Guangxi province, China
			<i>Margistrombus robustus</i>	JF693436	Beibhai, Guangxi province, China
			<i>Margistrombus robustus</i>	JF693437	Beibhai, Guangxi province, China
	Tonnidae	<i>Tonna</i>	<i>Tonna dolium</i>	JF693441	Zhanjiang, Guangdong province, China
			<i>Tonna dolium</i>	JF693442	Zhanjiang, Guangdong province, China
			<i>Tonna galea</i>	JF693438	Haikou, Hainan province, China
			<i>Tonna galea</i>	JF693439	Haikou, Hainan province, China
			<i>Tonna sulcosa</i>	JF693440	Beibhai, Guangxi province, China
Neogastropoda	Buccinidae	<i>Babylonia</i>	<i>Babylonia areolata</i>	JN053011	Fuqing, Fujian province, China
			<i>Babylonia areolata</i>	HQ834066	Fuqing, Fujian province, China
			<i>Babylonia areolata</i>	JN053013	Fuqing, Fujian province, China
			<i>Babylonia areolata</i>	JN053012	Fuqing, Fujian province, China
			<i>Babylonia lutosa</i>	JN053010	Fuqing, Fujian province, China
		<i>Buccinum</i>	<i>Buccinum pemphigum</i>	JN052999	Dalian, Liaoning province, China
			<i>Buccinum pemphigum</i>	JN053000	Dalian, Liaoning province, China
			<i>Buccinum pemphigum</i>	JN053001	Dalian, Liaoning province, China
			<i>Buccinum pemphigum</i>	HQ834057	Dalian, Liaoning province, China
			<i>Buccinum pemphigum</i>	HQ834058	Dalian, Liaoning province, China
			<i>Buccinum pemphigum</i>	HQ834059	Dalian, Liaoning province, China

	<i>Buccinum yokomaru</i>	JN052995	Dalian, Liaoning province, China
	<i>Buccinum yokomaru</i>	JN052996	Dalian, Liaoning province, China
	<i>Buccinum yokomaru</i>	JN052997	Dalian, Liaoning province, China
	<i>Buccinum yokomaru</i>	JN052998	Dalian, Liaoning province, China
<i>Cantharus</i>	<i>Cantharus cecillei</i>	HQ834063	Fangchenggang, Guangxi province, China
	<i>Cantharus cecillei</i>	JN053007	Fangchenggang, Guangxi province, China
	<i>Cantharus melanostomus</i>	JN053038	Sanya, Hainan province, China
	<i>Cantharus melanostomus</i>	HQ834062	Sanya, Hainan province, China
<i>Golikovia</i>	<i>Golikovia ennae</i>	AB498779	Fukushima, Japan
	<i>Golikovia fukueae</i>	AB498780	Nagasaki, Hirazisone, Japan
	<i>Neptunea arthritica</i>	AB498778	Fukushima, Japan
	<i>Neptunea arthritica</i>	AB498777	Miyagi, Shitigahama, Japan
	<i>Neptunea arthritica</i>	AB498776	Miyagi, Shitigahama, Japan
<i>Kelletia</i>	<i>Kelletia lischkei</i>	HM180632	Korea
	<i>Kelletia lischkei</i>	HM180633	Korea
	<i>Kelletia lischkei</i>	HM180634	Korea
	<i>Kelletia lischkei</i>	HM180635	Korea
	<i>Kelletia lischkei</i>	HM180636	Korea
<i>Neptunea</i>	<i>Neptunea constricta</i>	AB498766	Fukushima, Japan
	<i>Neptunea cumingi</i>	HQ834061	Qingdao, Shandong province, China
	<i>Neptunea cumingi</i>	JN053006	Qingdao, Shandong province, China
	<i>Neptunea cumingi</i>	JN053005	Qingdao, Shandong province, China
	<i>Neptunea cumingi</i>	HM180715	Korea
	<i>Neptunea cumingi</i>	HM180716	Korea
	<i>Neptunea frater</i>	AB498769	Fukushima, Japan
	<i>Neptunea frater</i>	AB498768	Fukushima, Japan
	<i>Neptunea frater</i>	AB498767	Fukushima, Japan
	<i>Neptunea intersculpta</i>	AB498771	Fukushima, Japan
	<i>Neptunea intersculpta</i>	AB498770	Fukushima, Japan
	<i>Neptunea kuroshio</i>	AB498772	Shizuoka, Japan
	<i>Neptunea mikawaensis</i>	AB498773	Shizuoka, Japan

		<i>Neptunea polycostata</i>	AB498775	Hokkaido, Samani, Hokkaido, Japan
		<i>Neptunea polycostata</i>	AB498774	Hokkaido, Samani, Hokkaido, Japan
	<i>Phos</i>	<i>Phos senticosus</i>	JN053008	Beibhai, Guangxi province, China
		<i>Phos senticosus</i>	JN053009	Beibhai, Guangxi province, China
		<i>Phos senticosus</i>	HQ834064	Beibhai, Guangxi province, China
		<i>Phos senticosus</i>	HQ834065	Beibhai, Guangxi province, China
	<i>Volutharpa</i>	<i>Volutharpa ampullacea perryi</i>	JN053002	Rizhao, Shandong province, China
		<i>Volutharpa ampullacea perryi</i>	HQ834060	Rizhao, Shandong province, China
		<i>Volutharpa ampullacea perryi</i>	JN053004	Rizhao, Shandong province, China
		<i>Volutharpa ampullacea perryi</i>	JN053003	Rizhao, Shandong province, China
Clavatulidae	<i>Turricula</i>	<i>Turricula javana</i>	HQ834091	Lianyungang, Jiangsu province, China
Columbellidae	<i>Euplica</i>	<i>Euplica scripta</i>	HQ834054	Beibhai, Guangxi province, China
		<i>Euplica scripta</i>	JN052987	Beibhai, Guangxi province, China
		<i>Euplica scripta</i>	JN052986	Beibhai, Guangxi province, China
		<i>Euplica scripta</i>	JN052985	Beibhai, Guangxi province, China
	<i>Mitrella</i>	<i>Mitrella bicincta</i>	HQ834055	Yantai, Shandong province, China
		<i>Mitrella bicincta</i>	JN052991	Yantai, Shandong province, China
		<i>Mitrella bicincta</i>	JN052990	Yantai, Shandong province, China
		<i>Mitrella bicincta</i>	JN052989	Yantai, Shandong province, China
		<i>Mitrella bicincta</i>	JN052988	Yantai, Shandong province, China
		<i>Mitrella bicincta</i>	HM180683	Korea
		<i>Mitrella bicincta</i>	HM180684	Korea
		<i>Mitrella bicincta</i>	HM180685	Korea
		<i>Mitrella bicincta</i>	HM180686	Korea
		<i>Mitrella bicincta</i>	HM180687	Korea
		<i>Mitrella bicincta</i>	HM180688	Korea
		<i>Mitrella bicincta</i>	HM180689	Korea

		<i>Mitrella bicincta</i>	HM180690	Korea
		<i>Mitrella bicincta</i>	HM180691	Korea
		<i>Mitrella bicincta</i>	HM180692	Korea
		<i>Mitrella burchardi</i>	HQ834098	Zhoushan, Zhejiang province, China
		<i>Mitrella burchardi</i>	JN053028	Zhoushan, Zhejiang province, China
Conidae	<i>Conus</i>	<i>Conus aristophanes</i>	HQ834101	Beibhai, Guangxi province, China
		<i>Conus betulinus</i>	HQ834088	Zhanjiang, Guangdong province, China
		<i>Conus betulinus</i>	JN053043	Zhanjiang, Guangdong province, China
		<i>Conus ebraeus</i>	EF547576	Okinawa, Okinawa, Japan
		<i>Conus ebraeus</i>	EF547575	Okinawa, Okinawa, Japan
		<i>Conus ebraeus</i>	EF547574	Okinawa, Okinawa, Japan
		<i>Conus ebraeus</i>	EF547573	Okinawa, Okinawa, Japan
		<i>Conus ebraeus</i>	EF547572	Okinawa, Okinawa, Japan
		<i>Conus ebraeus</i>	EF547571	Okinawa, Okinawa, Japan
		<i>Conus ebraeus</i>	EF547570	Okinawa, Okinawa, Japan
		<i>Conus ebraeus</i>	EF547569	Okinawa, Okinawa, Japan
		<i>Conus ebraeus</i>	EF547568	Okinawa, Okinawa, Japan
		<i>Conus ebraeus</i>	EF547567	Okinawa, Okinawa, Japan
		<i>Conus ebraeus</i>	EF547566	Okinawa, Okinawa, Japan
		<i>Conus ebraeus</i>	EF547565	Okinawa, Okinawa, Japan
		<i>Conus ebraeus</i>	EF547564	Okinawa, Okinawa, Japan
		<i>Conus ebraeus</i>	EF547563	Okinawa, Okinawa, Japan
		<i>Conus ebraeus</i>	EF547562	Okinawa, Okinawa, Japan
		<i>Conus ebraeus</i>	EF547561	Okinawa, Okinawa, Japan
		<i>Conus ebraeus</i>	EF547560	Okinawa, Okinawa, Japan
		<i>Conus ebraeus</i>	EF547559	Okinawa, Okinawa, Japan
		<i>Conus judaeus</i>	EF108266	Japan
		<i>Conus lividus</i>	HQ852576	Okinawa, Okinawa, Japan
		<i>Conus lividus</i>	HQ852577	Okinawa, Okinawa, Japan
		<i>Conus lividus</i>	HQ852575	Okinawa, Okinawa, Japan
		<i>Conus quercinus</i>	HQ834087	Sanya, Hainan province, China

		<i>Conus sanguinolentus</i>	HQ834090	Qionghai, Hainan province, China
		<i>Conus sanguinolentus</i>	HQ852532	Okinawa, Okinawa, Japan
		<i>Conus sanguinolentus</i>	HQ852530	Okinawa, Okinawa, Japan
		<i>Conus sanguinolentus</i>	HQ852528	Okinawa, Okinawa, Japan
		<i>Conus sanguinolentus</i>	HQ852526	Okinawa, Okinawa, Japan
		<i>Conus sanguinolentus</i>	HQ852524	Okinawa, Okinawa, Japan
		<i>Conus sanguinolentus</i>	HQ852522	Okinawa, Okinawa, Japan
		<i>Conus sanguinolentus</i>	HQ852520	Okinawa, Okinawa, Japan
		<i>Conus sanguinolentus</i>	HQ852533	Okinawa, Okinawa, Japan
		<i>Conus sanguinolentus</i>	HQ852529	Okinawa, Okinawa, Japan
		<i>Conus sanguinolentus</i>	HQ852531	Okinawa, Okinawa, Japan
		<i>Conus sanguinolentus</i>	HQ852527	Okinawa, Okinawa, Japan
		<i>Conus sanguinolentus</i>	HQ852525	Okinawa, Okinawa, Japan
		<i>Conus sanguinolentus</i>	HQ852523	Okinawa, Okinawa, Japan
		<i>Conus sanguinolentus</i>	HQ852521	Okinawa, Okinawa, Japan
		<i>Conus textile</i>	HQ834089	Qionghai, Hainan province, China
Fasciolariidae	<i>Fusinus</i>	<i>Fusinus forceps</i>	HM180580	Korea
		<i>Fusinus forceps</i>	HM180581	Korea
		<i>Fusinus forceps</i>	HM180582	Korea
		<i>Fusinus forceps</i>	HM180583	Korea
		<i>Fusinus forceps</i>	HM180584	Korea
		<i>Fusinus longicaudus</i>	HQ834100	Zhangzhou, Fujian province, China
		<i>Fusinus longicaudus</i>	HQ834099	Lianyungang, Jiangsu province, China
		<i>Fusinus longicaudus</i>	HM180585	Korea
Melongenidae	<i>Hemifusus</i>	<i>Hemifusus colosseus</i>	HQ834068	Beibhai, Guangxi province, China
		<i>Hemifusus colosseus</i>	JN053018	Beibhai, Guangxi province, China
		<i>Hemifusus ternatanus</i>	HQ834067	Lianyungang, Jiangsu province, China
		<i>Hemifusus ternatanus</i>	JN053017	Lianyungang, Jiangsu province, China
		<i>Hemifusus ternatanus</i>	JN053016	Lianyungang, Jiangsu province, China
		<i>Hemifusus ternatanus</i>	JN053015	Lianyungang, Jiangsu province, China
		<i>Hemifusus ternatanus</i>	JN053014	Lianyungang, Jiangsu province, China

		<i>Hemifusus ternatanus</i>	HM180607	Korea	
		<i>Hemifusus ternatanus</i>	HM180608	Korea	
		<i>Hemifusus ternatanus</i>	HM180609	Korea	
		<i>Hemifusus tuba</i>	HQ834070	Beibhai, Guangxi province, China	
		<i>Hemifusus tuba</i>	HQ834069	Zhanjiang, Guangdong province, China	
		<i>Hemifusus tuba</i>	JN053024	Zhanjiang, Guangdong province, China	
		<i>Hemifusus tuba</i>	JN053023	Zhanjiang, Guangdong province, China	
		<i>Hemifusus tuba</i>	JN053022	Zhanjiang, Guangdong province, China	
		<i>Hemifusus tuba</i>	JN053021	Zhanjiang, Guangdong province, China	
		<i>Hemifusus tuba</i>	JN053020	Zhanjiang, Guangdong province, China	
		<i>Hemifusus tuba</i>	JN053019	Zhanjiang, Guangdong province, China	
Muricidae	<i>Boreotrophon</i>	<i>Boreotrophon xestra</i>	HQ834056	Dalian, Liaoning province, China	
		<i>Boreotrophon xestra</i>	JN052994	Dalian, Liaoning province, China	
		<i>Boreotrophon xestra</i>	JN052993	Dalian, Liaoning province, China	
		<i>Boreotrophon xestra</i>	JN052992	Dalian, Liaoning province, China	
		<i>Ceratostoma</i>	<i>Ceratostoma rorifluum</i>	HM180413	Korea
			<i>Ceratostoma rorifluum</i>	HM180494	Korea
	<i>Ceratostoma rorifluum</i>		GU188257	Rongcheng, Shandong province, China	
	<i>Ceratostoma rorifluum</i>		GU188258	Rongcheng, Shandong province, China	
	<i>Ceratostoma rorifluum</i>		GU188259	Rongcheng, Shandong province, China	
	<i>Ceratostoma rorifluum</i>		GU188260	Yantai, Shandong province, China	
	<i>Ceratostoma rorifluum</i>		GU188261	Rongcheng, Shandong province, China	
	<i>Ceratostoma rorifluum</i>		GU188262	Rongcheng, Shandong province, China	
	<i>Chicoreus</i>	<i>Chicoreus asianus</i>	GU188200	Beibhai, Guangxi province, China	
		<i>Chicoreus asianus</i>	GU188201	Beibhai, Guangxi province, China	
		<i>Chicoreus asianus</i>	GU188202	Beibhai, Guangxi province, China	
		<i>Chicoreus asianus</i>	GU188203	Beibhai, Guangxi province, China	
		<i>Chicoreus asianus</i>	GU188204	Lingao, Hainan province, China	
		<i>Chicoreus asianus</i>	GU188205	Pingtang, Fujian province, China	
		<i>Chicoreus torrefactus</i>	GU188208	Beibhai, Guangxi province, China	
		<i>Chicoreus torrefactus</i>	GU188209	Beibhai, Guangxi province, China	

	<i>Chicoreus torrefactus</i>	GU188210	Beibhai, Guangxi province, China
	<i>Chicoreus torrefactus</i>	GU188211	Wenchang, Hainan province, China
<i>Drupa</i>	<i>Drupa albolabris</i>	HE584499	Tsuchihama, Kasari, Amami, Japan
	<i>Drupa albolabris</i>	HE584498	Chichijima, Ogasawara Is, Japan
	<i>Drupa grossularia</i>	HE584488	Amami-O-Shima, Ryukyu Is, Japan
	<i>Drupa rubusidaeus</i>	HE584527	Kakeroma, Ryukyu Is, Japan
	<i>Drupa rubusidaeus</i>	HE584526	Okinawa, Okinawa, Japan
<i>Drupella</i>	<i>Drupella cornus</i>	FR853820	Sakihara Is., Japan
	<i>Drupella eburnea</i>	FR853828	Sakaematsu, Kyushu Is, Japan
	<i>Drupella fragum</i>	FR853892	FukushimaOita Pref., Japan
	<i>Drupella fragum</i>	FR853890	FukushimaOita Pref., Japan
	<i>Drupella fragum</i>	FR853888	FukushimaOita Pref., Japan
	<i>Drupella fragum</i>	FR853886	FukushimaOita Pref., Japan
	<i>Drupella fragum</i>	FR853884	FukushimaOita Pref., Japan
	<i>Drupella fragum</i>	FR853846	FukushimaOita Pref., Japan
	<i>Drupella fragum</i>	FR853891	FukushimaOita Pref., Japan
	<i>Drupella fragum</i>	FR853889	FukushimaOita Pref., Japan
	<i>Drupella fragum</i>	FR853887	FukushimaOita Pref., Japan
	<i>Drupella fragum</i>	FR853885	FukushimaOita Pref., Japan
	<i>Drupella fragum</i>	FR853847	FukushimaOita Pref., Japan
	<i>Drupella fragum</i>	FR853845	FukushimaOita Pref., Japan
	<i>Drupella margariticola</i>	JN053037	Sanya, Hainan province, China
	<i>Drupella margariticola</i>	JN053036	Sanya, Hainan province, China
	<i>Drupella margariticola</i>	GU188268	Beibhai, Guangxi province, China
	<i>Drupella margariticola</i>	GU188269	Beibhai, Guangxi province, China
	<i>Drupella margariticola</i>	GU188270	Sanya, Hainan province, China
	<i>Drupella margariticola</i>	GU188271	Sanya, Hainan province, China
	<i>Drupella margariticola</i>	FR853858	Hong Kong, China
	<i>Drupella margariticola</i>	FR853859	Hong Kong, China
	<i>Drupella margariticola</i>	FR853857	Hong Kong, China
	<i>Drupella margariticola</i>	FR853823	Hong Kong, China

	<i>Drupella margariticola</i>	FR853862	Kyushu, Japan
	<i>Drupella margariticola</i>	FR853860	Kyushu Is., Japan
	<i>Drupella margariticola</i>	FR853861	Amami Is, Japan
	<i>Drupella rugosa</i>	FR853848	Hong Kong, China
	<i>Drupella rugosa</i>	FR853838	Hong Kong, China
	<i>Drupella rugosa</i>	FR853836	Hong Kong, China
	<i>Drupella rugosa</i>	FR853834	Hong Kong, China
	<i>Drupella rugosa</i>	FR853832	Hong Kong, China
	<i>Drupella rugosa</i>	FR853837	Hong Kong, China
	<i>Drupella rugosa</i>	FR853835	Hong Kong, China
	<i>Drupella rugosa</i>	FR853833	Hong Kong, China
	<i>Drupella rugosa</i>	FR853831	Hong Kong, China
	<i>Drupella rugosa</i>	FR853829	Kyushu Is., Japan
	<i>Drupella rugosa</i>	FR853827	Kyushu Is., Japan
<i>Mancinella</i>	<i>Mancinella echinata</i>	HE584343	Fukushima, Japan
	<i>Mancinella siro</i>	HE584344	Kagoshima, Japan
<i>Morula</i>	<i>Morula funiculata</i>	HE584047	Miyake Is., Japan
	<i>Morula funiculata</i>	HE584046	FukushimaOita Pref., Japan
	<i>Morula funiculata</i>	HE584045	Amami Is, Japan
	<i>Morula granulata</i>	JN053032	Sanya, Hainan province, China
	<i>Morula granulata</i>	JN053031	Sanya, Hainan province, China
	<i>Morula granulata</i>	JN053030	Sanya, Hainan province, China
	<i>Morula granulata</i>	JN053029	Sanya, Hainan province, China
	<i>Morula japonica</i>	HE584023	Sakihara Is. ,Amami Is, Japan
	<i>Morula purpureocincta</i>	HE584049	Kunigami, Okinawa, Japan
	<i>Morula rugosa</i>	JN053034	Sanya, Hainan province, China
	<i>Morula rugosa</i>	JN053033	Sanya, Hainan province, China
	<i>Morula rumphiusi</i>	HE584019	Yakushima I.,Kyushu, Japan
	<i>Morula spinosa</i>	HE584026	Miyazaki, Japan
	<i>Morula spinosa</i>	HE584025	Kagoshima, Japan
	<i>Morula striata</i>	HE584028	Yaeyama Is, Okinawa, Okinawa, Japan

	<i>Morula striata</i>	HE584027	Sakihara Is. ,Amami Is, Japan
	<i>Morula zebrina</i>	HE584033	Yakushima I.,Kyushu, Japan
<i>Murex</i>	<i>Murex trapa</i>	GU188195	Beibhai, Guangxi province, China
	<i>Murex trapa</i>	GU188196	Beibhai, Guangxi province, China
	<i>Murex trapa</i>	GU188197	Beibhai, Guangxi province, China
	<i>Murex trapa</i>	GU188198	Beibhai, Guangxi province, China
	<i>Murex trapa</i>	GU188199	Beibhai, Guangxi province, China
<i>Nucella</i>	<i>Nucella freycinetii</i>	AB743761	Erimo, Japan
	<i>Nucella freycinetii</i>	AB743760	Erimo, Japan
	<i>Nucella freycinetii</i>	AB743759	Erimo, Japan
	<i>Nucella freycinetii</i>	AB743758	Erimo, Japan
	<i>Nucella freycinetii</i>	AB743757	Erimo, Japan
	<i>Nucella freycinetii</i>	AB743756	Erimo, Japan
<i>Ocinebrellus</i>	<i>Ocinebrellus inornatus</i>	HM180491	Korea
	<i>Ocinebrellus inornatus</i>	HM180492	Korea
	<i>Ocinebrellus inornatus</i>	HM180493	Korea
<i>Rapana</i>	<i>Rapana bezoar</i>	FN677421	Tosa Bay, Japan
	<i>Rapana bezoar</i>	GU188166	Wenchang, Hainan province, China
	<i>Rapana bezoar</i>	GU188167	Zhanjiang, Guangdong province, China
	<i>Rapana bezoar</i>	GU188168	Zhanjiang, Guangdong province, China
	<i>Rapana bezoar</i>	GU188169	Zhanjiang, Guangdong province, China
	<i>Rapana bezoar</i>	GU188170	Yangjiang, Guangdong province, China
	<i>Rapana rapiformis</i>	GU188189	Beibhai, Guangxi province, China
	<i>Rapana rapiformis</i>	GU188190	Haikou, Hainan province, China
	<i>Rapana rapiformis</i>	GU188191	Haikou, Hainan province, China
	<i>Rapana rapiformis</i>	GU188192	Haikou, Hainan province, China
	<i>Rapana rapiformis</i>	GU188193	Haikou, Hainan province, China
	<i>Rapana rapiformis</i>	GU188194	Haikou, Hainan province, China
	<i>Rapana venosa</i>	HM180814	Korea
	<i>Rapana venosa</i>	HM180815	Korea
	<i>Rapana venosa</i>	HM180816	Korea

	<i>Rapana venosa</i>	GU188175	Ganyu, Jiangsu province, China
	<i>Rapana venosa</i>	GU188176	Ganyu, Jiangsu province, China
	<i>Rapana venosa</i>	GU188177	Lianyungang, Jiangsu province, China
	<i>Rapana venosa</i>	GU188178	Lianyungang, Jiangsu province, China
	<i>Rapana venosa</i>	GU188179	Lianyungang, Jiangsu province, China
	<i>Rapana venosa</i>	HE584367	Kumamoto, Kyushu, Japan
<i>Reishia</i>	<i>Reishia bronni</i>	HE584369	Miyazaki, Kyushu Is, Japan
	<i>Reishia bronni</i>	HE584368	Izu Is, Miyake I., Japan
	<i>Reishia bronni</i>	FR695722	Kanagawa Pier, Miura City, Aburatsubo, Japan
<i>Thais</i>	<i>Thais clavigera</i>	GU188218	Shengsi, Zhejiang province, China
	<i>Thais clavigera</i>	GU188213	Fangchenggang, Guangxi province, China
	<i>Thais clavigera</i>	GU188214	Rizhao, Shandong province, China
	<i>Thais clavigera</i>	GU188212	Zhanjiang, Guangdong province, China
	<i>Thais clavigera</i>	GU188216	Zhanjiang, Guangdong province, China
	<i>Thais clavigera</i>	GU188217	Qingdao, Shandong province, China
	<i>Thais clavigera</i>	HM180817	Korea
	<i>Thais clavigera</i>	HM180818	Korea
	<i>Thais clavigera</i>	HM180819	Korea
	<i>Thais clavigera</i>	HM180820	Korea
	<i>Thais clavigera</i>	HM180821	Korea
	<i>Thais gradata</i>	GU188228	Fangchenggang, Guangxi province, China
	<i>Thais gradata</i>	GU188229	Beibhai, Guangxi province, China
	<i>Thais javanica</i>	GU188230	Lingao, Hainan province, China
	<i>Thais javanica</i>	GU188231	Lingao, Hainan province, China
	<i>Thais luteostoma</i>	HM180822	Korea
	<i>Thais luteostoma</i>	HM180823	Korea
	<i>Thais luteostoma</i>	HM180824	Korea
	<i>Thais luteostoma</i>	HM180825	Korea
	<i>Thais luteostoma</i>	HM180826	Korea
	<i>Thais luteostoma</i>	HM180827	Korea
	<i>Thais luteostoma</i>	HM180828	Korea

		<i>Thais luteostoma</i>	HM180829	Korea
		<i>Thais luteostoma</i>	HM180830	Korea
		<i>Thais luteostoma</i>	HM180831	Korea
		<i>Thais luteostoma</i>	GU188232	Shengsi, Zhejiang province, China
		<i>Thais luteostoma</i>	GU188233	Shengsi, Zhejiang province, China
		<i>Thais luteostoma</i>	GU188234	Nanji, Zhejiang province, China
		<i>Thais luteostoma</i>	GU188235	Fangchenggang, Guangxi province, China
		<i>Thais luteostoma</i>	GU188236	Rizhao, Shandong province, China
		<i>Thais luteostoma</i>	GU188237	Rizhao, Shandong province, China
		<i>Thais luteostoma</i>	HE584372	Hong Kong, China
		<i>Thais mutabilis</i>	GU188248	Beibhai, Guangxi province, China
		<i>Thais mutabilis</i>	GU188249	Beibhai, Guangxi province, China
		<i>Thais mutabilis</i>	GU188250	Beibhai, Guangxi province, China
		<i>Thais mutabilis</i>	GU188251	Beibhai, Guangxi province, China
		<i>Thais mutabilis</i>	GU188252	Lianyungang, Jiangsu province, China
		<i>Thais mutabilis</i>	GU188253	Lianyungang, Jiangsu province, China
Nassariidae	<i>Nassarius</i>	<i>Nassarius conoidalis</i>	JQ975567	China
		<i>Nassarius conoidalis</i>	JQ975566	China
		<i>Nassarius conoidalis</i>	JQ975565	China
		<i>Nassarius dorsatus</i>	JQ975553	China
		<i>Nassarius dorsatus</i>	JQ975554	China
		<i>Nassarius festivus</i>	JQ975456	Qingdao, Shandong province, China
		<i>Nassarius festivus</i>	JQ975460	Qingdao, Shandong province, China
		<i>Nassarius festivus</i>	JQ975459	Qingdao, Shandong province, China
		<i>Nassarius festivus</i>	JQ975458	Qingdao, Shandong province, China
		<i>Nassarius festivus</i>	JQ975457	Qingdao, Shandong province, China
		<i>Nassarius festivus</i>	JQ975455	Qingdao, Shandong province, China
		<i>Nassarius hepaticus</i>	JQ975487	Zhanjiang, Guangdong province, China
		<i>Nassarius hepaticus</i>	JQ975491	Zhanjiang, Guangdong province, China
		<i>Nassarius hepaticus</i>	JQ975490	Zhanjiang, Guangdong province, China
		<i>Nassarius hepaticus</i>	JQ975489	Zhanjiang, Guangdong province, China

		<i>Nassarius hepaticus</i>	JQ975488	Zhanjiang, Guangdong province, China
		<i>Nassarius hepaticus</i>	JQ975486	Zhanjiang, Guangdong province, China
		<i>Nassarius livescens</i>	JQ975514	China
		<i>Nassarius livescens</i>	JQ975515	China
		<i>Nassarius livescens</i>	JQ975516	China
		<i>Nassarius livescens</i>	JQ975517	China
		<i>Nassarius pullus</i>	JQ975561	China
		<i>Nassarius pullus</i>	JQ975560	China
		<i>Nassarius pullus</i>	JQ975559	China
		<i>Nassarius pullus</i>	JQ975558	China
		<i>Nassarius pullus</i>	JQ975557	China
		<i>Nassarius pullus</i>	JQ975556	China
		<i>Nassarius pullus</i>	JQ975555	China
		<i>Nassarius semiplicatus</i>	JQ975564	China
		<i>Nassarius semiplicatus</i>	JQ975563	China
		<i>Nassarius siquijorensis</i>	JQ975552	Zhanjiang, Guangdong province, China
		<i>Nassarius siquijorensis</i>	HQ834076	Zhanjiang, Guangdong province, China
		<i>Nassarius siquijorensis</i>	JN053047	Zhanjiang, Guangdong province, China
	<i>Varicinassa</i>	<i>Varicinassa variciferus</i>	JQ975551	China
		<i>Varicinassa variciferus</i>	JQ975546	China
		<i>Varicinassa variciferus</i>	JQ975547	China
		<i>Varicinassa variciferus</i>	JQ975548	China
		<i>Varicinassa variciferus</i>	JQ975549	China
		<i>Varicinassa variciferus</i>	JQ975550	China
Terebridae	<i>Duplicaria</i>	<i>Duplicaria dussumieri</i>	HQ834094	Lianyungang, Jiangsu province, China
Turbinellidae	<i>Vasum</i>	<i>Vasum turbinellus</i>	JN053025	Sanya, Hainan province, China
		<i>Vasum turbinellus</i>	HQ834084	Sanya, Hainan province, China
Turridae	<i>Gemmula</i>	<i>Gemmula deshayesii</i>	HQ834092	Rizhao, Shandong province, China
Volutidae	<i>Melo</i>	<i>Melo melo</i>	JN053026	Fangchenggang, Guangxi province, China
		<i>Melo melo</i>	HQ834086	Fangchenggang, Guangxi province, China
		<i>Melo melo</i>	HQ834085	Fangchenggang, Guangxi province, China

Neritoida	Neritiliidae	<i>Neritilia</i>	<i>Melo melo</i>	JN053027	Fangchenggang, Guangxi province, China
			<i>Neritilia littoralis</i>	AB102710	Amami-ohshima, Hienhama, Japan
			<i>Neritilia mimotoi</i>	AB102711	Kagoshima, Japan
			<i>Neritilia rubida</i>	AB102712	Amami-ohshima, Yuwangama, Japan
Nudibranchia	Aeolidiidae	<i>Anteaeolidiella</i>	<i>Anteaeolidiella takanosimensis</i>	JX087530	Japan
			<i>Anteaeolidiella takanosimensis</i>	JX087529	Japan
			<i>Protaeolidiella</i>		
			<i>Protaeolidiella atra</i>	KP143676	Japan
			<i>Protaeolidiella atra</i>	KP143675	Japan
	Dorididae	<i>Cryptobranchia</i>	<i>Cryptobranchia kuragiensis</i>	AB543974	Hokkaido, Akkeshi, Hokkaido, Japan
			<i>Cryptobranchia kuragiensis</i>	AB238457	Hokkaido, Akkeshi, Hokkaido, Japan
	Polyceridae	<i>Roboastra</i>	<i>Roboastra gracilis</i>	EF142863	Okinawa, Okinawa, Japan
			<i>Roboastra luteolineata</i>	EF142861	Okinawa, Okinawa, Japan
<i>Tambja</i>		<i>Tambja amakusana</i>	EF142877	Okinawa, Okinawa, Japan	
		<i>Tambja limaciformis</i>	EF142878	Okinawa, Okinawa, Japan	
		<i>Tambja morosa</i>	EF142867	Okinawa, Okinawa, Japan	
	<i>Tambja sagamiana</i>	EF142870	Okinawa, Okinawa, Japan		
Patellogastropoda	Acmaeidae	<i>Notoacmea</i>	<i>Notoacmea schrenckii</i>	HM180719	Korea
			<i>Notoacmea schrenckii</i>	HM180720	Korea
			<i>Notoacmea schrenckii</i>	HM180721	Korea
			<i>Notoacmea schrenckii</i>	HM180722	Korea
			<i>Notoacmea schrenckii</i>	HM180723	Korea
			<i>Notoacmea schrenckii</i>	HM180724	Korea
	Lottiidae	<i>Lottia</i>	<i>Lottia cassis</i>	KM221034	Rongcheng, Shandong province, China
			<i>Lottia cassis</i>	KM221036	Rongcheng, Shandong province, China
			<i>Lottia cassis</i>	KM221042	Rongcheng, Shandong province, China
			<i>Lottia cassis</i>	KM221043	Rongcheng, Shandong province, China
			<i>Lottia cassis</i>	KM221115	Rongcheng, Shandong province, China

	<i>Lottia cassis</i>	KM221116	Rongcheng, Shandong province, China
	<i>Lottia dorsuosa</i>	KM221054	Zhoushan, Zhejiang province, China
	<i>Lottia dorsuosa</i>	KM221109	Zhoushan, Zhejiang province, China
	<i>Lottia dorsuosa</i>	KM221108	Zhoushan, Zhejiang province, China
	<i>Lottia kogamogai</i>	AB238467	Ibaraki, Japan
	<i>Lottia langfordi</i>	AB238468	Kochi, Goshikinohama, Japan
	<i>Lottia lindbergi</i>	AB238470	Hokkaido, Akkeshi, Hokkaido, Japan
	<i>Lottia luchuana</i>	KM221056	Nanji, Zhejiang province, China
	<i>Lottia luchuana</i>	KM221094	Yangjiang, Guangdong province, China
	<i>Lottia luchuana</i>	KM221044	Beibu Bay, Guangxi province, China
	<i>Lottia luchuana</i>	KM221045	Beibu Bay, Guangxi province, China
	<i>Lottia luchuana</i>	KM221048	Beibu Bay, Guangxi province, China
	<i>Lottia luchuana</i>	KM221049	Beibu Bay, Guangxi province, China
	<i>Lottia luchuana</i>	KM221101	Wenchang, Hainan province, China
	<i>Lottia luchuana</i>	KM221100	Wenchang, Hainan province, China
	<i>Lottia luchuana</i>	AB238471	Okinawa, Ogimi, Okinawa, Japan
	<i>Lottia tenuisculpta</i>	AB238482	Mie, Japan
<i>Nipponacmea</i>	<i>Nipponacmea concinna</i>	KM221103	Fuqing, Fujian province, China
	<i>Nipponacmea fuscoviridis</i>	KF953455	China
	<i>Nipponacmea fuscoviridis</i>	KF953456	China
	<i>Nipponacmea fuscoviridis</i>	KF953457	China
	<i>Nipponacmea fuscoviridis</i>	KF953458	China
	<i>Nipponacmea fuscoviridis</i>	KF953459	China
	<i>Nipponacmea gloriosa</i>	AB238488	Shizuoka, Japan
	<i>Nipponacmea habei</i>	AB238489	Iwate, Yamada, Japan
	<i>Nipponacmea nigrans</i>	KF953202	China
	<i>Nipponacmea nigrans</i>	KF953204	China
	<i>Nipponacmea nigrans</i>	KF953205	China
	<i>Nipponacmea nigrans</i>	KF953206	China
	<i>Nipponacmea nigrans</i>	KF953207	China
	<i>Nipponacmea nigrans</i>	AB238490	Ibaraki, Japan

	<i>Nipponacmea radula</i>	KF953288	China
	<i>Nipponacmea radula</i>	KF953289	China
	<i>Nipponacmea radula</i>	KF953290	China
	<i>Nipponacmea radula</i>	KF953291	China
	<i>Nipponacmea radula</i>	KF953292	China
	<i>Nipponacmea radula</i>	AB238491	Kagoshima, Japan
	<i>Nipponacmea schrenckii</i>	KM221040	Rongcheng, Shandong province, China
	<i>Nipponacmea schrenckii</i>	KM221114	Rongcheng, Shandong province, China
	<i>Nipponacmea schrenckii</i>	KM221128	Qingdao, Shandong province, China
	<i>Nipponacmea schrenckii</i>	KM221130	Qingdao, Shandong province, China
	<i>Nipponacmea schrenckii</i>	KM221131	Qingdao, Shandong province, China
	<i>Nipponacmea schrenckii</i>	KM221123	Qingdao, Shandong province, China
	<i>Nipponacmea teramachii</i>	AB238493	Mie, Japan
<i>Patelloida</i>	<i>Patelloida conulus</i>	AB161565	Aich, Tahara, Shiokawa, Japan
	<i>Patelloida conulus</i>	AB161566	Aich, Isshiki, Japan
	<i>Patelloida conulus</i>	AB161567	Oita, Japan
	<i>Patelloida conulus</i>	AB161568	Hiroshima, Fukuyama, Japan
	<i>Patelloida conulus</i>	AB161569	Kumamoto, Matsushima, Japan
	<i>Patelloida conulus</i>	AB161570	Kumamoto, Hondo, Japan
	<i>Patelloida conulus</i>	AB161571	Nagasaki, Minamikushiyama, Japan
	<i>Patelloida conulus</i>	AB161572	Kumamoto, Reihoku, Tomioka, Japan
	<i>Patelloida conulus</i>	AB161573	Fukuoka, Tsuyazaki, Japan
	<i>Patelloida conulus</i>	AB161574	Fukuoka, Tsuyazaki, Japan
	<i>Patelloida conulus</i>	AB161604	Aich, Tahara, Shiokawa, Japan
	<i>Patelloida conulus</i>	AB161605	Aich, Tahara, Shiokawa, Japan
	<i>Patelloida conulus</i>	AB161606	Aich, Tahara, Shiokawa, Japan
	<i>Patelloida conulus</i>	AB161607	Aich, Tahara, Shiokawa, Japan
	<i>Patelloida conulus</i>	AB161608	Aich, Tahara, Shiokawa, Japan
	<i>Patelloida conulus</i>	AB161609	Aich, Tahara, Shiokawa, Japan
	<i>Patelloida conulus</i>	AB161610	Aich, Tahara, Shiokawa, Japan
	<i>Patelloida conulus</i>	AB161611	Aich, Tahara, Shiokawa, Japan

<i>Patelloida conulus</i>	AB161612	Aich, Tahara, Shiokawa, Japan
<i>Patelloida conulus</i>	AB161613	Aich, Tahara, Shiokawa, Japan
<i>Patelloida conulus</i>	AB161614	Aich, Tahara, Shiokawa, Japan
<i>Patelloida conulus</i>	AB161615	Aich, Tahara, Shiokawa, Japan
<i>Patelloida conulus</i>	AB161616	Aich, Tahara, Shiokawa, Japan
<i>Patelloida conulus</i>	AB161617	Aich, Tahara, Shiokawa, Japan
<i>Patelloida conulus</i>	AB238514	Aich, Tahara, Japan
<i>Patelloida heroldi</i>	AB161575	Mie, Japan
<i>Patelloida heroldi</i>	AB161576	Wakayama, Japan
<i>Patelloida heroldi</i>	AB161577	Kanagawa, Hayama, Japan
<i>Patelloida heroldi</i>	AB161578	Kochi, Tosa, Usa, Japan
<i>Patelloida heroldi</i>	AB161579	Kagawa, Japan
<i>Patelloida heroldi</i>	AB161580	Aich, Hazu, Nakanohama, Japan
<i>Patelloida heroldi</i>	AB161581	Kanagawa, Miura, Japan
<i>Patelloida heroldi</i>	AB161582	Wakayama, Japan
<i>Patelloida heroldi</i>	AB161618	Aich, Hazu, Nakanohama, Japan
<i>Patelloida heroldi</i>	AB161619	Aich, Hazu, Nakanohama, Japan
<i>Patelloida heroldi</i>	AB161620	Aich, Hazu, Nakanohama, Japan
<i>Patelloida heroldi</i>	AB161621	Aich, Hazu, Nakanohama, Japan
<i>Patelloida heroldi</i>	AB161622	Aich, Hazu, Nakanohama, Japan
<i>Patelloida heroldi</i>	AB161623	Aich, Hazu, Nakanohama, Japan
<i>Patelloida heroldi</i>	AB161624	Aich, Hazu, Nakanohama, Japan
<i>Patelloida heroldi</i>	AB161625	Aich, Hazu, Nakanohama, Japan
<i>Patelloida heroldi</i>	AB161626	Aich, Hazu, Nakanohama, Japan
<i>Patelloida heroldi</i>	AB161627	Aich, Hazu, Nakanohama, Japan
<i>Patelloida heroldi</i>	AB161628	Aich, Hazu, Nakanohama, Japan
<i>Patelloida heroldi</i>	AB161629	Aich, Hazu, Nakanohama, Japan
<i>Patelloida heroldi</i>	AB161630	Aich, Hazu, Nakanohama, Japan
<i>Patelloida heroldi</i>	AB161631	Aich, Hazu, Nakanohama, Japan
<i>Patelloida lentiginosa</i>	AB238517	Okinawa, Benoki, Okinawa, Japan
<i>Patelloida pygmaea</i>	AB161552	Aich, Tahara, Shiokawa, Japan

<i>Patelloida pygmaea</i>	AB161553	Yamaguchi, Esaki, Japan
<i>Patelloida pygmaea</i>	AB161554	Fukushima, Japan
<i>Patelloida pygmaea</i>	AB161555	Ehime, Misho, Japan
<i>Patelloida pygmaea</i>	AB161556	Nagasaki, Tsushima, Japan
<i>Patelloida pygmaea</i>	AB161557	Chiba, Japan
<i>Patelloida pygmaea</i>	AB161560	Wakayama, Japan
<i>Patelloida pygmaea</i>	AB161561	Fukuoka, Tsuyazaki, Japan
<i>Patelloida pygmaea</i>	AB161558	Okayama, Japan
<i>Patelloida pygmaea</i>	AB161559	Hiroshima, Fukuyama, Japan
<i>Patelloida pygmaea</i>	AB161562	Kumamoto, Hondo, Japan
<i>Patelloida pygmaea</i>	AB161563	Kumamoto, Kawaura, Japan
<i>Patelloida pygmaea</i>	AB161564	Kumamoto, Matsushima, Japan
<i>Patelloida pygmaea</i>	AB161590	Aich, Tahara, Shiokawa, Japan
<i>Patelloida pygmaea</i>	AB161591	Aich, Tahara, Shiokawa, Japan
<i>Patelloida pygmaea</i>	AB161592	Aich, Tahara, Shiokawa, Japan
<i>Patelloida pygmaea</i>	AB161593	Aich, Tahara, Shiokawa, Japan
<i>Patelloida pygmaea</i>	AB161594	Aich, Tahara, Shiokawa, Japan
<i>Patelloida pygmaea</i>	AB161595	Aich, Tahara, Shiokawa, Japan
<i>Patelloida pygmaea</i>	AB161596	Aich, Tahara, Shiokawa, Japan
<i>Patelloida pygmaea</i>	AB161599	Aich, Tahara, Shiokawa, Japan
<i>Patelloida pygmaea</i>	AB161600	Aich, Tahara, Shiokawa, Japan
<i>Patelloida pygmaea</i>	AB161601	Aich, Tahara, Shiokawa, Japan
<i>Patelloida pygmaea</i>	AB161602	Aich, Tahara, Shiokawa, Japan
<i>Patelloida pygmaea</i>	AB161603	Aich, Tahara, Shiokawa, Japan
<i>Patelloida pygmaea</i>	KM221033	Yantai, Shandong province, China
<i>Patelloida pygmaea</i>	KM221111	Yantai, Shandong province, China
<i>Patelloida pygmaea</i>	KM221112	Yantai, Shandong province, China
<i>Patelloida pygmaea</i>	KM221113	Yantai, Shandong province, China
<i>Patelloida pygmaea</i>	KM221041	Rongcheng, Shandong province, China
<i>Patelloida pygmaea</i>	KM221147	Qingdao, Shandong province, China
<i>Patelloida pygmaea</i>	KM221148	Qingdao, Shandong province, China

		<i>Patelloida pygmaea</i>	KM221149	Qingdao, Shandong province, China
		<i>Patelloida pygmaea</i>	KM221150	Qingdao, Shandong province, China
		<i>Patelloida ryukyuensis</i>	KM221059	Nanji, Zhejiang province, China
		<i>Patelloida ryukyuensis</i>	KM221075	Fuqing, Fujian province, China
		<i>Patelloida ryukyuensis</i>	KM221076	Fuqing, Fujian province, China
		<i>Patelloida ryukyuensis</i>	KM221091	Yangjiang, Guangdong province, China
		<i>Patelloida ryukyuensis</i>	KM221092	Yangjiang, Guangdong province, China
		<i>Patelloida ryukyuensis</i>	KM221093	Yangjiang, Guangdong province, China
		<i>Patelloida ryukyuensis</i>	KM221117	Zhoushan, Zhejiang province, China
		<i>Patelloida ryukyuensis</i>	KM221099	Zhoushan, Zhejiang province, China
		<i>Patelloida ryukyuensis</i>	AB196508	Hong Kong, China
		<i>Patelloida ryukyuensis</i>	AB196509	Hong Kong, China
		<i>Patelloida saccharina</i> <i>form lanx</i>	KM221083	Zhangzhou, Fujian province, China
		<i>Patelloida saccharina</i> <i>form lanx</i>	KM221084	Zhangzhou, Fujian province, China
		<i>Patelloida saccharina</i> <i>form lanx</i>	KM221085	Zhangzhou, Fujian province, China
		<i>Patelloida saccharina</i> <i>form lanx</i>	KM221086	Zhangzhou, Fujian province, China
		<i>Patelloida saccharina</i> <i>form lanx</i>	KM221087	Zhangzhou, Fujian province, China
		<i>Patelloida saccharina</i> <i>form lanx</i>	KM221090	Yangjiang, Guangdong province, China
		<i>Patelloida saccharina</i> <i>form lanx</i>	KM221102	Wenchang, Hainan province, China
		<i>Patelloida signata</i>	AB161632	Aich, Hazu, Nakanohama, Japan
		<i>Patelloida striata</i>	AB161589	Okinawa, Ogimi, Okinawa, Japan
Nacellidae	<i>Cellana</i>	<i>Cellana grata</i>	GQ455948	Japan
		<i>Cellana grata</i>	GQ455949	Japan
		<i>Cellana grata</i>	GQ455950	Japan

<i>Cellana grata</i>	AB238546	Mie, Japan
<i>Cellana grata</i>	KM221067	Xiapu, Fujian province, China
<i>Cellana grata</i>	KM221072	Xiapu, Fujian province, China
<i>Cellana grata</i>	KM221155	Xiapu, Fujian province, China
<i>Cellana grata</i>	KM221156	Xiapu, Fujian province, China
<i>Cellana grata</i>	KM221095	Nanji, Zhejiang province, China
<i>Cellana grata</i>	KM221105	Nanji, Zhejiang province, China
<i>Cellana grata</i>	GQ455945	Hong Kong, China
<i>Cellana grata</i>	GQ455946	Hong Kong, China
<i>Cellana mazatlandica</i>	GQ455951	Ogasawara, Japan
<i>Cellana mazatlandica</i>	GQ455952	Ogasawara, Japan
<i>Cellana mazatlandica</i>	GQ455953	Ogasawara, Japan
<i>Cellana mazatlandica</i>	GQ455954	Ogasawara, Japan
<i>Cellana mazatlandica</i>	GQ455955	Ogasawara, Japan
<i>Cellana mazatlandica</i>	AB433635	Tokyo, Ogasawara Islands, Anejima, Japan
<i>Cellana mazatlandica</i>	AB433636	Tokyo, Ogasawara Islands, Hirajima, Japan
<i>Cellana mazatlandica</i>	AB433637	Tokyo, Ogasawara Islands, Hahajima, Japan
<i>Cellana mazatlandica</i>	AB433638	Tokyo, Ogasawara Islands, Hahajima, Japan
<i>Cellana mazatlandica</i>	AB433639	Tokyo, Ogasawara Islands, Mukojima, Japan
<i>Cellana mazatlandica</i>	AB433640	Tokyo, Ogasawara Islands, Chichi-jima, Japan
<i>Cellana mazatlandica</i>	AB433641	Tokyo, Ogasawara Islands, Mukojima, Japan
<i>Cellana mazatlandica</i>	AB433642	Tokyo, Ogasawara Islands, Chichi-jima, Japan
<i>Cellana nigrolineata</i>	AB548176	Chiba, Japan
<i>Cellana nigrolineata</i>	AB548177	Chiba, Japan
<i>Cellana nigrolineata</i>	AB548181	Ehime, Hiraaura, Japan
<i>Cellana nigrolineata</i>	AB548182	Ehime, Hiraaura, Japan
<i>Cellana nigrolineata</i>	AB548213	Fukui, Japan
<i>Cellana nigrolineata</i>	AB548165	Fukuoka, Hazu, Japan
<i>Cellana nigrolineata</i>	AB548166	Hyogo, Yura, Japan
<i>Cellana nigrolineata</i>	AB548167	Hyogo, Yura, Japan
<i>Cellana nigrolineata</i>	AB548162	Kagawa, Japan

<i>Cellana nigrolineata</i>	AB548199	Kagoshima, Japan
<i>Cellana nigrolineata</i>	AB548200	Kagoshima, Japan
<i>Cellana nigrolineata</i>	AB548185	Kagoshima, Japan
<i>Cellana nigrolineata</i>	AB548196	Kagoshima, Japan
<i>Cellana nigrolineata</i>	AB548197	Kagoshima, Japan
<i>Cellana nigrolineata</i>	AB548183	Kagoshima, Japan
<i>Cellana nigrolineata</i>	AB548206	Kagoshima, Japan
<i>Cellana nigrolineata</i>	AB548207	Kagoshima, Japan
<i>Cellana nigrolineata</i>	AB548208	Kagoshima, Japan
<i>Cellana nigrolineata</i>	AB548209	Kagoshima, Japan
<i>Cellana nigrolineata</i>	AB548210	Kagoshima, Japan
<i>Cellana nigrolineata</i>	AB548184	Kagoshima, Japan
<i>Cellana nigrolineata</i>	AB548201	Kagoshima, Japan
<i>Cellana nigrolineata</i>	AB548202	Kagoshima, Japan
<i>Cellana nigrolineata</i>	AB548203	Kagoshima, Japan
<i>Cellana nigrolineata</i>	AB548204	Kagoshima, Japan
<i>Cellana nigrolineata</i>	AB548205	Kagoshima, Japan
<i>Cellana nigrolineata</i>	AB548192	Kagoshima, Japan
<i>Cellana nigrolineata</i>	AB548193	Kagoshima, Japan
<i>Cellana nigrolineata</i>	AB548194	Kagoshima, Japan
<i>Cellana nigrolineata</i>	AB548195	Kagoshima, Japan
<i>Cellana nigrolineata</i>	AB548198	Kagoshima, Japan
<i>Cellana nigrolineata</i>	AB548156	Kagoshima, Japan
<i>Cellana nigrolineata</i>	AB548190	Kagoshima, Japan
<i>Cellana nigrolineata</i>	AB548191	Kagoshima, Japan
<i>Cellana nigrolineata</i>	AB548168	Kanagawa, Hayama, Japan
<i>Cellana nigrolineata</i>	AB548169	Kanagawa, Hayama, Japan
<i>Cellana nigrolineata</i>	AB548178	Kochi, Hanemisaki, Japan
<i>Cellana nigrolineata</i>	AB548170	Kumamoto, Karakizaki, Japan
<i>Cellana nigrolineata</i>	AB548171	Kumamoto, Karakizaki, Japan
<i>Cellana nigrolineata</i>	AB548160	Kumamoto, Reihoku, Japan

<i>Cellana nigrolineata</i>	AB548159	Kumamoto, Reihoku, Japan
<i>Cellana nigrolineata</i>	AB548174	Miyagi, Ayukawa, Japan
<i>Cellana nigrolineata</i>	AB548175	Miyagi, Ayukawa, Japan
<i>Cellana nigrolineata</i>	AB548179	Miyazaki, Kyushu Is, Japan
<i>Cellana nigrolineata</i>	AB548180	Miyazaki, Kyushu Is, Japan
<i>Cellana nigrolineata</i>	AB548211	Miyazaki, Kyushu Is, Japan
<i>Cellana nigrolineata</i>	AB548212	Miyazaki, Kyushu Is, Japan
<i>Cellana nigrolineata</i>	AB548187	Oita, Japan
<i>Cellana nigrolineata</i>	AB548188	Oita, Japan
<i>Cellana nigrolineata</i>	AB548189	Oita, Japan
<i>Cellana nigrolineata</i>	AB548161	Shizuoka, Japan
<i>Cellana nigrolineata</i>	AB548186	Shizuoka, Japan
<i>Cellana nigrolineata</i>	AB548172	Shizuoka, Japan
<i>Cellana nigrolineata</i>	AB548173	Shizuoka, Japan
<i>Cellana nigrolineata</i>	AB548163	Shizuoka, Japan
<i>Cellana nigrolineata</i>	AB548157	Wakayama, Japan
<i>Cellana nigrolineata</i>	AB548158	Wakayama, Japan
<i>Cellana nigrolineata</i>	AB548164	Wakayama, Japan
<i>Cellana nigrolineata</i>	AB548154	Yamaguchi, Hikari, Japan
<i>Cellana nigrolineata</i>	AB548155	Yamaguchi, Hikari, Japan
<i>Cellana nigrolineata</i>	GQ455956	Japan
<i>Cellana nigrolineata</i>	AB238548	Mie, Japan
<i>Cellana radiata</i>	AB263731	Ogasawara Islands, Chichijima, John Beach, Japan
<i>Cellana radiata</i>	AB263730	Ogasawara Islands, Chichijima, John Beach, Japan
<i>Cellana radiata</i>	AB263729	Ogasawara Islands, Chichijima, Miyanohama, Japan
<i>Cellana radiata</i>	AB263728	Ogasawara Islands, Chichijima, Miyanohama, Japan
<i>Cellana radiata</i>	AB263727	Ogasawara Islands, Chichijima, Sakaiura, Japan
<i>Cellana radiata</i>	AB263726	Ogasawara Islands, Chichijima, Sakaiura, Japan
<i>Cellana radiata</i>	AB263725	Ogasawara Islands, Chichijima, Sakaiura, Japan
<i>Cellana radiata</i>	AB263724	Ogasawara Islands, Chichijima, Sakaiura, Japan
<i>Cellana radiata</i>	AB433644	Tokyo, Ogasawara Islands, Chichijima Sakaiura, Japan

			<i>Cellana radiata</i>	AB433645	Tokyo, Ogasawara Islands, Chichijima Sakaiura, Japan
			<i>Cellana radiata</i>	AB433646	Tokyo, Minami Iwojima, Japan
			<i>Cellana radiata</i>		
			<i>enneagona</i>	GQ455964	Ogasawara, Japan
			<i>Cellana radiata</i>		
			<i>enneagona</i>	GQ455965	Ogasawara, Japan
			<i>Cellana testudinaria</i>	AB238563	Okinawa, Okinawa, Japan
			<i>Cellana toreuma</i>	KM221163	Rongcheng, Shandong province, China
			<i>Cellana toreuma</i>	KM221118	Qingdao, Shandong province, China
			<i>Cellana toreuma</i>	KM221055	Shengsi, Zhejiang province, China
			<i>Cellana toreuma</i>	KM221053	Zhoushan, Zhejiang province, China
			<i>Cellana toreuma</i>	KM221057	Nanji, Zhejiang province, China
			<i>Cellana toreuma</i>	KM221078	Pingtang, Fujian province, China
			<i>Cellana toreuma</i>	KM221079	Pingtang, Fujian province, China
			<i>Cellana toreuma</i>	KM221066	Sanya, Hainan province, China
			<i>Cellana toreuma</i>	KM221162	Sanya, Hainan province, China
			<i>Cellana toreuma</i>	AB445032	Kumamoto, Reihoku, Japan
			<i>Cellana toreuma</i>	AB445031	Wakayama, Japan
			<i>Cellana toreuma</i>	AB445030	Kagawa, Japan
			<i>Cellana toreuma</i>	AB445029	Miyazaki, Kyushu Is, Japan
			<i>Cellana toreuma</i>	AB445028	Aomori, Tappizaki, Japan
			<i>Cellana toreuma</i>	AB445027	Miyagi, Ayukawa, Japan
			<i>Cellana toreuma</i>	AB445026	Kanagawa, Hayama, Japan
			<i>Cellana toreuma</i>	AB445025	Mie, Japan
			<i>Cellana toreuma</i>	AB445024	Aich, Morozaki, Japan
			<i>Cellana toreuma</i>	AB445020	Fukui, Japan
			<i>Cellana toreuma</i>	AB445019	Iwate, Yamada, Japan
			<i>Cellana toreuma</i>	GQ455984	Japan
			<i>Cellana toreuma</i>	GQ455985	Japan
			<i>Cellana toreuma</i>	AB238564	AkitaOga, Japan
Pulmonata	Siphonariidae	<i>Siphonaria</i>	<i>Siphonaria japonica</i>	KF716648	Lianyungang, Jiangsu province, China

			<i>Siphonaria japonica</i>	KF716623	Haikou, Hainan province, China
			<i>Siphonaria japonica</i>	KF716594	Dongshan, Guangdong province, China
			<i>Siphonaria japonica</i>	KF716568	Xiamen, Fujiang province, China
			<i>Siphonaria japonica</i>	KF716536	Hong Kong, China
			<i>Siphonaria japonica</i>	KF716747	Weihai, Shandong province, China
			<i>Siphonaria japonica</i>	KF716745	Weihai, Shandong province, China
			<i>Siphonaria japonica</i>	KF716718	Rizhao, Shandong province, China
			<i>Siphonaria japonica</i>	KF716717	Rizhao, Shandong province, China
			<i>Siphonaria japonica</i>	KF716701	Qingdao, Shandong province, China
			<i>Siphonaria japonica</i>	KF716700	Qingdao, Shandong province, China
			<i>Siphonaria japonica</i>	KF716679	Ningbo, Zhejiang province, China
Sacoglossa	Plakobranchidae	<i>Elysia</i>	<i>Elysia abei</i>	AB758955	Chiba, Japan
			<i>Elysia abei</i>	AB758954	Niigata, Japan
			<i>Elysia abei</i>	AB758953	Niigata, Japan
			<i>Elysia abei</i>	KC573711	Shirahama, Japan
			<i>Elysia abei</i>	KC573712	Shirahama, Japan
			<i>Elysia abei</i>	KC573713	Shirahama, Japan
			<i>Elysia amakusana</i>	AB758956	Niigata, Japan
			<i>Elysia atroviridis</i>	AB758942	Kanagawa, Miura, Japan
			<i>Elysia atroviridis</i>	AB758941	Kanagawa, Miura, Japan
			<i>Elysia atroviridis</i>	AB758940	Kanagawa, Miura, Japan
			<i>Elysia atroviridis</i>	AB758939	Kanagawa, Miura, Japan
			<i>Elysia atroviridis</i>	AB758938	Kanagawa, Miura, Japan
			<i>Elysia atroviridis</i>	AB758937	Kanagawa, Miura, Japan
			<i>Elysia atroviridis</i>	AB758936	Chiba, Japan
			<i>Elysia atroviridis</i>	AB758935	Chiba, Japan
			<i>Elysia atroviridis</i>	AB758934	Okayama, Japan
			<i>Elysia atroviridis</i>	AB758933	Okayama, Japan
			<i>Elysia atroviridis</i>	AB758932	Okayama, Japan
			<i>Elysia atroviridis</i>	AB758931	Okayama, Japan
			<i>Elysia atroviridis</i>	AB758930	Hiroshima, Mukaishima, Japan

<i>Elysia atroviridis</i>	AB758929	Hiroshima, Mukaishima, Japan
<i>Elysia atroviridis</i>	AB758928	Hiroshima, Mukaishima, Japan
<i>Elysia atroviridis</i>	AB758927	Hiroshima, Mukaishima, Japan
<i>Elysia atroviridis</i>	AB758926	Hiroshima, Mukaishima, Japan
<i>Elysia atroviridis</i>	AB758925	Hiroshima, Mukaishima, Japan
<i>Elysia atroviridis</i>	AB758924	Hiroshima, Mukaishima, Japan
<i>Elysia atroviridis</i>	AB758923	Hiroshima, Mukaishima, Japan
<i>Elysia atroviridis</i>	AB758922	Hiroshima, Mukaishima, Japan
<i>Elysia atroviridis</i>	AB758921	Okayama, Japan
<i>Elysia atroviridis</i>	AB758920	Okayama, Japan
<i>Elysia atroviridis</i>	AB758919	Okayama, Japan
<i>Elysia atroviridis</i>	AB758918	Okayama, Japan
<i>Elysia atroviridis</i>	AB758917	Okayama, Japan
<i>Elysia atroviridis</i>	AB758916	Okayama, Japan
<i>Elysia atroviridis</i>	AB758915	Japan
<i>Elysia atroviridis</i>	AB758914	Oita, Japan
<i>Elysia atroviridis</i>	AB758913	Kanagawa, Miura, Japan
<i>Elysia atroviridis</i>	AB758912	Kanagawa, Miura, Japan
<i>Elysia atroviridis</i>	AB758911	Chiba, Japan
<i>Elysia atroviridis</i>	AB758910	Chiba, Japan
<i>Elysia atroviridis</i>	AB758909	Okayama, Japan
<i>Elysia atroviridis</i>	AB758908	Okayama, Japan
<i>Elysia atroviridis</i>	AB758907	Okayama, Japan
<i>Elysia atroviridis</i>	AB758906	Okayama, Japan
<i>Elysia atroviridis</i>	AB758905	Okayama, Japan
<i>Elysia atroviridis</i>	AB758949	Oita, Japan
<i>Elysia atroviridis</i>	AB758948	Oita, Japan
<i>Elysia atroviridis</i>	AB758947	Oita, Japan
<i>Elysia atroviridis</i>	AB758946	Oita, Japan
<i>Elysia atroviridis</i>	AB758945	Yamaguchi, Tsunoshima, Japan
<i>Elysia atroviridis</i>	AB758944	Yamaguchi, Tsunoshima, Japan

		<i>Elysia atroviridis</i>	AB758943	Kanagawa, Miura, Japan	
		<i>Elysia atroviridis</i>	KC573760	Choshi, Japan	
		<i>Elysia ornata</i>	AB758967	Okinawa, Sobe, Okinawa, Japan	
		<i>Elysia ornata</i>	AB758966	Niigata, Japan	
		<i>Elysia ornata</i>	AB758965	Niigata, Japan	
		<i>Elysia ornata</i>	AB758964	Chiba, Japan	
		<i>Elysia ornata</i>	AB758963	Yamaguchi, Tsunoshima, Japan	
		<i>Elysia ornata</i>	AB758962	Mie, Japan	
		<i>Elysia pusilla</i>	AB758959	Okinawa, Hamahiga, Okinawa, Japan	
		<i>Elysia pusilla</i>	AB758958	Okinawa, Hamahiga, Okinawa, Japan	
		<i>Elysia pusilla</i>	AB758957	Okinawa, Chinen, Okinawa, Japan	
		<i>Elysia rufescens</i>	AB758961	Okinawa, Sobe, Okinawa, Japan	
		<i>Elysia rufescens</i>	AB758960	Chiba, Japan	
		<i>Elysia setoensis</i>	KC573761	Kanagawa, Japan	
		<i>Elysia trisinuata</i>	AB758951	Niigata, Japan	
	<i>Plakobranchnus</i>	<i>Plakobranchnus ocellatus</i>	AB758971	Okinawa, Toguchi, Okinawa, Japan	
		<i>Plakobranchnus ocellatus</i>	AB758970	Okinawa, Toguchi, Okinawa, Japan	
		<i>Plakobranchnus ocellatus</i>	AB758969	Okinawa, Kouri, Okinawa, Japan	
		<i>Plakobranchnus ocellatus</i>	AB758968	Okinawa, Sobe, Okinawa, Japan	
		<i>Plakobranchnus ocellatus</i>	AB501307	Okinawa, Okinawa, Japan	
	Limapontiidae	<i>Stiliger</i>	<i>Stiliger ornatus</i>	AB501311	Okinawa, Okinawa, Japan
			<i>Stiliger smaragdinus</i>	AB501310	Kanagawa, Japan
	Elysiidae	<i>Thuridilla</i>	<i>Thuridilla gracilis</i>	AB758972	Okinawa, Hamahiga, Okinawa, Japan
			<i>Thuridilla splendens</i>	AB758973	Okinawa, Kouri, Okinawa, Japan
Sorbeoconcha	Batillariidae	<i>Batillaria</i>	<i>Batillaria cumingii</i>	JF693342	Fuqing, Fujian province, China
			<i>Batillaria cumingii</i>	JF693341	Rongcheng, Shandong province, China
			<i>Batillaria cumingii</i>	JF693343	Rongcheng, Shandong province, China
			<i>Batillaria cumingii</i>	AB535194	Miyagi, Nagazuraura Lagoon, Japan
			<i>Batillaria cumingii</i>	AB535195	Miyagi, Nagazuraura Lagoon, Japan
			<i>Batillaria zonalis</i>	JF693339	Qingdao, Shandong province, China
			<i>Batillaria zonalis</i>	JF693340	Qingdao, Shandong province, China

Cerithiidae	<i>Clypeomorus</i>	<i>Clypeomorus humilis</i>	JF693365	Qingdao, Shandong province, China
		<i>Clypeomorus humilis</i>	JF693366	Qingdao, Shandong province, China
	<i>Cerithium</i>	<i>Cerithium traillii</i>	JF693363	Beibhai, Guangxi province, China
		<i>Cerithium traillii</i>	JF693364	Beibhai, Guangxi province, China
	<i>Rhinoclavis</i>	<i>Rhinoclavis sinensis</i>	JF693360	Beibhai, Guangxi province, China
		<i>Rhinoclavis sinensis</i>	JF693361	Lingao, Hainan province, China
<i>Rhinoclavis sinensis</i>		JF693362	Lingao, Hainan province, China	
Planaxidae	<i>Planaxis</i>	<i>Planaxis sulcatus</i>	JF693413	Weizhou, Guangxi province, China
		<i>Planaxis sulcatus</i>	JF693411	Fangchenggang, Guangxi province, China
		<i>Planaxis sulcatus</i>	JF693414	Wenchang, Hainan province, China
		<i>Planaxis sulcatus</i>	JF693412	Sanya, Hainan province, China
		<i>Planaxis sulcatus</i>	JF693415	Sanya, Hainan province, China
Potamididae	<i>Cerithidea</i>	<i>Cerithidea alata</i>	HE680304	Yokaku Bay, Kumamoto Pref., Japan
		<i>Cerithidea alata</i>	HE680305	Yokaku Bay, Kumamoto Pref., Japan
		<i>Cerithidea alata</i>	HE680306	Yokaku Bay, Kumamoto Pref., Japan
		<i>Cerithidea alata</i>	HE680307	Yokaku Bay, Kumamoto Pref., Japan
		<i>Cerithidea alata</i>	HE680308	Yokaku Bay, Kumamoto Pref., Japan
		<i>Cerithidea alata</i>	HE680309	Yokaku Bay, Kumamoto Pref., Japan
		<i>Cerithidea alata</i>	HE680310	Yokaku Bay, Kumamoto Pref., Japan
		<i>Cerithidea alata</i>	HE680311	Yokaku Bay, Kumamoto Pref., Japan
		<i>Cerithidea cingulata</i>	HE680432	Shioya Bay, Okinawa, Okinawa, Japan
		<i>Cerithidea cingulata</i>	HE680433	Shioya Bay, Okinawa, Okinawa, Japan
		<i>Cerithidea cingulata</i>	HE680434	Tsuyazaki, Fukuoka Pref., Japan
		<i>Cerithidea cingulata</i>	HE680435	Tsuyazaki, Fukuoka Pref., Japan
		<i>Cerithidea cingulata</i>	HE680436	Tsuyazaki, Fukuoka Pref., Japan
		<i>Cerithidea cingulata</i>	HE680437	Tsuyazaki, Fukuoka Pref., Japan
		<i>Cerithidea cingulata</i>	HE680438	Tsuyazaki, Fukuoka Pref., Japan
		<i>Cerithidea cingulata</i>	HE680439	Tsuyazaki, Fukuoka Pref., Japan
		<i>Cerithidea cingulata</i>	HE680440	Tsuyazaki, Fukuoka Pref., Japan
<i>Cerithidea cingulata</i>	HE680441	Tsuyazaki, Fukuoka Pref., Japan		
<i>Cerithidea cingulata</i>	HE680442	Tsuyazaki, Fukuoka Pref., Japan		

<i>Cerithidea cingulata</i>	HE680443	Tsuyazaki, Fukuoka Pref., Japan
<i>Cerithidea cingulata</i>	HE680444	Tsuyazaki, Fukuoka Pref., Japan
<i>Cerithidea cingulata</i>	HE680445	Tsuyazaki, Fukuoka Pref., Japan
<i>Cerithidea cingulata</i>	HE680446	Tsuyazaki, Fukuoka Pref., Japan
<i>Cerithidea cingulata</i>	HE680447	Tsuyazaki, Fukuoka Pref., Japan
<i>Cerithidea cingulata</i>	HE680448	Tsuyazaki, Fukuoka Pref., Japan
<i>Cerithidea cingulata</i>	HE680449	Tsuyazaki, Fukuoka Pref., Japan
<i>Cerithidea cingulata</i>	HE680450	Tsuyazaki, Fukuoka Pref., Japan
<i>Cerithidea cingulata</i>	HE680451	Tsuyazaki, Fukuoka Pref., Japan
<i>Cerithidea cingulata</i>	HE680452	Tsuyazaki, Fukuoka Pref., Japan
<i>Cerithidea cingulata</i>	HE680454	Yokakuwan, Kawaura, Kumamoto Pref., Japan
<i>Cerithidea cingulata</i>	HE680455	Yokakuwan, Kawaura, Kumamoto Pref., Japan
<i>Cerithidea djadjariensis</i>	HE680559	Hikawa, Kumamoto Pref., Kyushu, Japan
<i>Cerithidea djadjariensis</i>	HE680560	Hikawa, Kumamoto Pref., Kyushu, Japan
<i>Cerithidea djadjariensis</i>	HE680561	Hikawa, Kumamoto Pref., Kyushu, Japan
<i>Cerithidea djadjariensis</i>	HE680562	Hikawa, Kumamoto Pref., Kyushu, Japan
<i>Cerithidea djadjariensis</i>	HE680563	Hikawa, Kumamoto Pref., Kyushu, Japan
<i>Cerithidea djadjariensis</i>	HE680564	Hikawa, Kumamoto Pref., Kyushu, Japan
<i>Cerithidea djadjariensis</i>	HE680565	Hikawa, Kumamoto Pref., Kyushu, Japan
<i>Cerithidea djadjariensis</i>	HE680566	Hikawa, Kumamoto Pref., Kyushu, Japan
<i>Cerithidea djadjariensis</i>	HE680567	Hikawa, Kumamoto Pref., Kyushu, Japan
<i>Cerithidea djadjariensis</i>	HE680568	Hikawa, Kumamoto Pref., Kyushu, Japan
<i>Cerithidea djadjariensis</i>	HE680569	Hikawa, Kumamoto Pref., Kyushu, Japan
<i>Cerithidea djadjariensis</i>	HE680557	Iriomote I., Ryukyu Is, Japan
<i>Cerithidea djadjariensis</i>	HE680558	Iriomote I., Ryukyu Is, Japan
<i>Cerithidea djadjariensis</i>	HE680556	Isahaya Bay, Nagasaki Pref., Japan
<i>Cerithidea djadjariensis</i>	HE680582	Isahaya Bay, Nagasaki Pref., Japan
<i>Cerithidea djadjariensis</i>	HE680583	Isahaya Bay, Nagasaki Pref., Japan
<i>Cerithidea djadjariensis</i>	HE680570	Kiire, Kagoshima Pref., Japan
<i>Cerithidea djadjariensis</i>	HE680571	Kiire, Kagoshima Pref., Japan
<i>Cerithidea djadjariensis</i>	HE680584	Kiire, Kagoshima Pref., Japan

<i>Cerithidea djadjariensis</i>	HE680572	Matsuzaka, Mie Pref., Japan
<i>Cerithidea djadjariensis</i>	HE680573	Matsuzaka, Mie Pref., Japan
<i>Cerithidea djadjariensis</i>	HE680574	Matsuzaka, Mie Pref., Japan
<i>Cerithidea djadjariensis</i>	HE680575	Matsuzaka, Mie Pref., Japan
<i>Cerithidea djadjariensis</i>	HE680576	Matsuzaka, Mie Pref., Japan
<i>Cerithidea djadjariensis</i>	HE680577	Matsuzaka, Mie Pref., Japan
<i>Cerithidea djadjariensis</i>	HE680578	Matsuzaka, Mie Pref., Japan
<i>Cerithidea djadjariensis</i>	HE680579	Matsuzaka, Mie Pref., Japan
<i>Cerithidea djadjariensis</i>	HE680580	Matsuzaka, Mie Pref., Japan
<i>Cerithidea djadjariensis</i>	HE680581	Matsuzaka, Mie Pref., Japan
<i>Cerithidea djadjariensis</i>	HE680553	Senaga-jima, Okinawa Pref., Okinawa, Japan
<i>Cerithidea djadjariensis</i>	HE680554	Senaga-jima, Okinawa Pref., Okinawa, Japan
<i>Cerithidea largillierti</i>	AM932789	Lower Reaches of Ushitsu River, Nagata, Ashikari Town, Kyushu, Japan
<i>Cerithidea ornate</i>	AM932767	Sandybyakken, Japan
<i>Cerithidea ornate</i>	AM932766	Mouth of Hikawa River, Hikawa Town, Kyushu, Japan
<i>Cerithidea ornate</i>	HE680222	Hikawa, Kumamoto Pref., Kyushu, Japan
<i>Cerithidea ornate</i>	HE680223	Hikawa, Kumamoto Pref., Kyushu, Japan
<i>Cerithidea ornate</i>	HE680224	Hikawa, Kumamoto Pref., Kyushu, Japan
<i>Cerithidea rhizophorarum</i>	JF694694	South China Sea
<i>Cerithidea rhizophorarum</i>	JF694695	Taiwan Strait, Hsinchu, Taiwan, China
<i>Cerithidea rhizophorarum</i>	AM932774	Makiya, Okinawa, Japan
<i>Cerithidea rhizophorarum</i>	HE680254	Japan, Funaura
<i>Cerithidea rhizophorarum</i>	HE680255	Funaura, Japan
<i>Cerithidea rhizophorarum</i>	HE680257	Funaura, Japan
<i>Cerithidea rhizophorarum</i>	HE680258	Haneji, Okinawa, Ryukyu Is, Okinawa, Japan
<i>Cerithidea rhizophorarum</i>	HE680259	Hikawa, Kumamoto Pref., Kyushu, Japan
<i>Cerithidea rhizophorarum</i>	HE680260	Hikawa, Kumamoto Pref., Kyushu, Japan
<i>Cerithidea rhizophorarum</i>	HE680261	Fukuoka Pref., Imazu Bay, Japan
<i>Cerithidea rhizophorarum</i>	HE680262	Fukuoka Pref., Imazu Bay, Japan
<i>Cerithidea rhizophorarum</i>	HE680263	Fukuoka Pref., Imazu Bay, Japan

	<i>Cerithidea rhizophorarum</i>	HE680264	Fukuoka Pref., Imazu Bay, Japan
	<i>Cerithidea rhizophorarum</i>	HE680265	Fukuoka Pref., Imazu Bay, Japan
	<i>Cerithidea rhizophorarum</i>	HE680276	Isahaya Bay, Nagasaki Pref., Japan
	<i>Cerithidea rhizophorarum</i>	HE680277	Isahaya Bay, Nagasaki Pref., Japan
	<i>Cerithidea rhizophorarum</i>	HE680278	Isahaya Bay, Nagasaki Pref., Japan
	<i>Cerithidea rhizophorarum</i>	HE680279	Isahaya Bay, Nagasaki Pref., Japan
	<i>Cerithidea rhizophorarum</i>	HE680280	Isahaya Bay, Nagasaki Pref., Japan
	<i>Cerithidea rhizophorarum</i>	HE680281	Isahaya Bay, Nagasaki Pref., Japan
	<i>Cerithidea rhizophorarum</i>	HE680282	Isahaya Bay, Nagasaki Pref., Japan
	<i>Cerithidea rhizophorarum</i>	HE680271	Hiroshima Pref., Kasaoka Bay, Japan
	<i>Cerithidea rhizophorarum</i>	HE680272	Hiroshima Pref., Kasaoka Bay, Japan
	<i>Cerithidea rhizophorarum</i>	HE680273	Hiroshima Pref., Kasaoka Bay, Japan
	<i>Cerithidea rhizophorarum</i>	HE680274	Hiroshima Pref., Kasaoka Bay, Japan
	<i>Cerithidea rhizophorarum</i>	HE680275	Hiroshima Pref., Kasaoka Bay, Japan
	<i>Cerithidea rhizophorarum</i>	HE680270	Kiire, Kagoshima, Japan
	<i>Cerithidea rhizophorarum</i>	HE680266	Kiire, Kagoshima Pref., Japan
	<i>Cerithidea rhizophorarum</i>	HE680267	Kiire, Kagoshima Pref., Japan
	<i>Cerithidea rhizophorarum</i>	HE680268	Kiire, Kagoshima Pref., Japan
	<i>Cerithidea rhizophorarum</i>	HE680269	Kiire, Kagoshima Pref., Japan
	<i>Cerithidea rhizophorarum</i>	HE680283	Shiokawa, Aichi Pref., Japan
	<i>Cerithidea rhizophorarum</i>	HE680284	Shiokawa, Aichi Pref., Japan
	<i>Cerithidea rhizophorarum</i>	HE680285	Shiokawa, Aichi Pref., Japan
<i>Terebralia</i>	<i>Terebralia palustris</i>	HE680652	Ryukyu Is, HunauraIriomote I., Japan
	<i>Terebralia sulcata</i>	HE680663	Hong Kong, China
	<i>Terebralia sulcata</i>	HE680670	Haneji, Okinawa, Okinawa, Japan
	<i>Terebralia sulcata</i>	HE680630	Okinawa Pref., Kunigami-gun, Ginoza, Kanna R., Okinawa, Japan
	<i>Terebralia sulcata</i>	HE680667	Okinawa Pref., Kunigami-gun, Ginoza, Kanna R., Okinawa, Japan
	<i>Terebralia sulcata</i>	HE680668	Okinawa Pref., Kunigami-gun, Ginoza, Kanna R., Okinawa, Japan

			<i>Terebralia sulcata</i>	HE680669	Okinawa Pref., Kunigami-gun, Ginoza, Kanna R., Okinawa, Japan
			<i>Terebralia sulcata</i>	HE680671	Okinawa, Nago, Ooura R., Okinawa, Japan
	Turritellidae	<i>Turritella</i>	<i>Turritella terebra</i>	JF693443	Beibhai, Guangxi province, China
			<i>Turritella terebra</i>	JF693444	Wenzhou, Zhejiang province, China
			<i>Turritella terebra</i>	JF693445	Ningde, Fujian province, China
			<i>Turritella terebra</i>	JF693446	Beibhai, Guangxi province, China
			<i>Turritella terebra</i>	JF693447	Lianyungang, Jiangsu province, China
Systellommatophora	Onchidiidae	<i>Paraoncidium</i>	<i>Paraoncidium reevesii</i>	JN543145	Zhanjiang, Guangdong province, China
			<i>Paraoncidium reevesii</i>	JN543146	Cangnan, Zhejiang province, China
			<i>Paraoncidium reevesii</i>	JN543147	Hong Kong, China
			<i>Paraoncidium reevesii</i>	JN543148	Qinzhou, Guangxi province, China
			<i>Paraoncidium reevesii</i>	JN543149	Ningde, Fujian province, China
			<i>Paraoncidium reevesii</i>	JN543150	Haikou, Hainan province, China
			<i>Paraoncidium reevesii</i>	JN543151	Xiamen, Fujian province, China
		<i>Peronia</i>	<i>Peronia verruculata</i>	JN543152	Zhanjiang, Guangdong province, China
			<i>Peronia verruculata</i>	JN543153	Ningde, Fujian province, China
			<i>Peronia verruculata</i>	JN543154	Haikou, Hainan province, China
		<i>Platevindex</i>	<i>Platevindex mortoni</i>	JN543136	Zhanjiang, Guangdong province, China
			<i>Platevindex mortoni</i>	JN543137	Ningde, Fujian province, China
			<i>Platevindex mortoni</i>	JN543138	Haikou, Hainan province, China
			<i>Platevindex mortoni</i>	JN543139	Qinzhou, Guangxi province, China
			<i>Platevindex mortoni</i>	JN543140	Xiamen, Fujian province, China
			<i>Platevindex mortoni</i>	JN543141	Hong Kong, China
Thecosomata	Cavoliniidae	<i>Cuvierina</i>	<i>Cuvierina pacifica</i>	KP292770	Japan
			<i>Cuvierina pacifica</i>	KP292769	Japan
			<i>Cuvierina pacifica</i>	KP292768	Japan
			<i>Cuvierina pacifica</i>	KP292767	Japan
			<i>Cuvierina pacifica</i>	KP292766	Japan
Vetigastropoda	Calliotropidae	<i>Ginebis</i>	<i>Ginebis argenteonitens</i>	AB365231	Kanagawa, Misaki, Japan
			<i>Ginebis argenteonitens</i>	EU530112	Japan

			<i>Ginebis argenteonitens</i>	EU530111	Japan
		<i>Granata</i>	<i>Granata lyrata</i>	AB365232	Kagoshima, Japan
			<i>Granata lyrata</i>	EU530114	Japan
		<i>Herpetopoma</i>	<i>Herpetopoma pauperculus</i>	AB365233	Ibaraki, Japan
	Colloniidae	<i>Homalopoma</i>	<i>Homalopoma granuliferum</i>	AM049347	Shionomisaki, Wakayama Prefecture, Japan
			<i>Homalopoma granuliferum</i>	AB365217	Kanagawa, Misaki, Japan
			<i>Homalopoma nocturnum</i>	AM049348	Mitsuishi, Kanagawa Prefecture, Japan
			<i>Homalopoma sangarensense</i>	AM049350	Ohtsuchi Bay, Iwate Prefecture, Japan
	Fissurellidae	<i>Emarginula</i>	<i>Emarginula foveolata</i>	AM049333	Inland Sea, Hiroshima Prefecture, Japan
			<i>Emarginula foveolata</i>	AB238593	Hiroshima, Japan
			<i>Emarginula variegata</i>	AB365213	Okinawa, Okinawa, Japan
			<i>Emarginula variegata</i>	AB238594	Okinawa, Okinawa, Japan
		<i>Macroschisma</i>	<i>Macroschisma dilatata</i>	AM049334	Sugashima Island, Mie Prefecture, Japan
			<i>Macroschisma dilatata</i>	AB365212	Miyazaki, Japan
Polyplacophora	Acanthochitonina	Acanthochitonidae	<i>Acanthochitona achates</i>	HM180415	Korea
			<i>Acanthochitona achates</i>	HM180416	Korea
			<i>Acanthochitona defilippi</i>	HM180417	Korea
			<i>Acanthochitona defilippi</i>	HM180419	Korea
			<i>Acanthochitona defilippi</i>	HM180421	Korea
			<i>Acanthochitona defilippi</i>	HM180422	Korea
			<i>Acanthochitona defilippi</i>	HM180418	Korea
			<i>Acanthochitona rubrolineata</i>	HM180427	Korea
			<i>Acanthochitona rubrolineata</i>	HM180428	Korea
			<i>Acanthochitona rubrolineata</i>	HM180429	Korea
			<i>Acanthochitona rubrolineata</i>	HM180430	Korea

Supplementary Table 2. Species without a barcode gap. For each species, the mean and maximum intra-specific values are compared to the nearest neighbour distance.

Family	Species	Mean Intra-Sp	Max Intra-Sp	Nearest Species	Distance to NN
Veneridae	<i>Ruditapes variegata</i>	6.11	29.9	<i>Ruditapes philippinarum</i>	0
Cerithiidae	<i>Clypeomorus humilis</i>	25.03	25.03	<i>Planaxis sulcatus</i>	0.33
Acanthochitonidae	<i>Acanthochitona defilippi</i>	12.29	24.84	<i>Acanthochitona achates</i>	0.29
Columbellidae	<i>Euplica scripta</i>	12.13	24.14	<i>Conus aristophanes</i>	0.63
Mytilidae	<i>Mytilus galloprovincialis</i>	11.91	22.03	<i>Mytilus coruscus</i>	0
Veneridae	<i>Meretrix meretrix</i>	10.3	19.35	<i>Meretrix petechialis</i>	0
Plakobranhidae	<i>Elysia atroviridis</i>	1.8	17.61	<i>Elysia ornata</i>	0
Veneridae	<i>Paphia undulata</i>	3.24	17.44	<i>Paphia textile</i>	0
Muricidae	<i>Rapana bezoar</i>	4.87	16.56	<i>Rapana venosa</i>	0.46
Veneridae	<i>Periglypta puerpera</i>	2.77	14.64	<i>Periglypta compressa</i>	0
Lottiidae	<i>Nipponacmea nigrans</i>	4.77	14.23	<i>Nipponacmea concinna</i>	0.3
Conidae	<i>Conus sanguinolentus</i>	1.92	12.38	<i>Conus lividus</i>	0.31
Lottiidae	<i>Patelloida pygmaea</i>	8.25	20.31	<i>Patelloida conulus</i>	9.26
Plakobranhidae	<i>Elysia ornata</i>	7.44	10.96	<i>Elysia atroviridis</i>	0
Muricidae	<i>Thais luteostoma</i>	1.94	10.99	<i>Reishia bronni</i>	0.15
Nacellidae	<i>Cellana nigrolineata</i>	1.15	11.05	<i>Cellana grata</i>	0.51
Columbellidae	<i>Mitrella bicincta</i>	5.52	10.26	<i>Mitrella cf. tuberosa</i>	0.15
Veneridae	<i>Meretrix lusoria</i>	5.56	9.32	<i>Meretrix petechialis</i>	0
Idiosepiidae	<i>Idiosepius paradoxus</i>	1.91	9.35	<i>Idiosepius biserialis</i>	0.94
Littorinidae	<i>Littoraria intermedia</i>	11.14	16.79	<i>Littoraria scabra</i>	8.7
Nacellidae	<i>Cellana grata</i>	3.93	8.43	<i>Cellana nigrolineata</i>	0.51
Veneridae	<i>Meretrix petechialis</i>	3.7	7.7	<i>Meretrix lusoria</i>	0
Fascioliariidae	<i>Fusinus longicaudus</i>	4.73	6.69	<i>Fusinus forceps</i>	0.15
Veneridae	<i>Macridiscus aequilatera</i>	3.26	6.26	<i>Macridiscus semicancellata</i>	0

Corbiculidae	<i>Corbicula leana</i>	1.82	3.62	<i>Corbicula fluminea</i>	0
Littorinidae	<i>Littoraria scabra</i>	11.31	11.31	<i>Littoraria intermedia</i>	8.7
Veneridae	<i>Ruditapes philippinarum</i>	1.12	2.6	<i>Ruditapes variegata</i>	0
Acanthochitonidae	<i>Acanthochitona rubrolineata</i>	1.91	3	<i>Acanthochitona defilippi</i>	0.44
Sepiidae	<i>Sepiella maindroni</i>	3.11	3.11	<i>Sepiella japonica</i>	0.77
Mactridae	<i>Mactra veneriformis</i>	0.74	2.34	<i>Protothaca jodoensis</i>	0
Mactridae	<i>Coelomactra antiquata</i>	10.33	14.95	<i>Mactra cumingii</i>	12.93
Solenidae	<i>Solen grandis</i>	11.1	16.66	<i>Solen strictus</i>	14.71
Veneridae	<i>Macridiscus semicancellata</i>	0.85	1.9	<i>Macridiscus aequilatera</i>	0
Muricidae	<i>Reishia bronni</i>	1.53	2.01	<i>Thais luteostoma</i>	0.15
Trochidae	<i>Chlorostoma turbinatum</i>	0.38	1.61	<i>Omphalius rusticus</i>	0
Veneridae	<i>Gafrarium dispar</i>	3.78	14.74	<i>Gafrarium divaricatum</i>	13.19
Mytilidae	<i>Mytilus coruscus</i>	0.65	1.54	<i>Mytilus galloprovincialis</i>	0
Planaxidae	<i>Planaxis sulcatus</i>	1.12	1.81	<i>Clypeomorus humilis</i>	0.33
Muricidae	<i>Thais clavigera</i>	0.72	2.17	<i>Thais luteostoma</i>	0.91
Buccinidae	<i>Neptunea cumingi</i>	1.01	1.54	<i>Ocinebrellus inornatus</i>	0.3
Trochidae	<i>Omphalius rusticus rusticus</i>	1.22	1.22	<i>Chlorostoma turbinatum</i>	0
Fascioliariidae	<i>Fusinus forceps</i>	0.56	1.31	<i>Fusinus longicaudus</i>	0.15
Mytilidae	<i>Modiolus comptus</i>	0.92	1.54	<i>Modiolus nipponicus</i>	0.43
Lottiidae	<i>Nipponacmea radula</i>	0.4	1.08	<i>Nipponacmea schrenckii</i>	0
Nacellidae	<i>Cellana toreuma</i>	0.18	1.07	<i>Notoacmea schrenckii</i>	0
Acmaeidae	<i>Notoacmea schrenckii</i>	0.43	1.02	<i>Cellana toreuma</i>	0
Corbiculidae	<i>Corbicula fluminea</i>	0.47	0.95	<i>Corbicula leana</i>	0
Pteriidae	<i>Pinctada fucata</i>	0.22	0.8	<i>Pinctada martensi</i>	0
Veneridae	<i>Dosinia biscocta</i>	0.76	0.76	<i>Dosinia fibula</i>	0
Veneridae	<i>Macridiscus multifarius</i>	0.45	0.66	<i>Macridiscus aequilatera</i>	0
Veneridae	<i>Dosinia fibula</i>	0.28	0.63	<i>Dosinia biscocta</i>	0
Veneridae	<i>Paphia textile</i>	0.63	0.63	<i>Paphia undulata</i>	0
Muricidae	<i>Drupella margariticola</i>	2.95	8.89	<i>Drupella rugosa</i>	8.28
Plakobranchidae	<i>Plakobranchus ocellatus</i>	11.57	14.92	<i>Elysia ornata</i>	14.45
Lottiidae	<i>Nipponacmea schrenckii</i>	0.27	0.47	<i>Nipponacmea radula</i>	0

Nacellidae	<i>Cellana radiata</i>	0.16	0.46	<i>Cellana radiata enneagona</i>	0
Conidae	<i>Conus lividus</i>	0.52	0.77	<i>Conus sanguinolentus</i>	0.31
Octopodidae	<i>Octopus vulgaris</i>	0.12	0.32	<i>Octopus oshimai</i>	0
Columbellidae	<i>Mitrella cf. tuberosa</i>	0.46	0.46	<i>Mitrella bicincta</i>	0.15
Turbinidae	<i>Lunella coreensis</i>	0.1	0.31	<i>Lunella moniliformis</i>	0
Nassariidae	<i>Nassarius siquijorensis</i>	3.87	5.79	<i>Nassarius hepaticus</i>	5.5
Muricidae	<i>Ocenebrellus inornatus</i>	0.39	0.59	<i>Neptunea cumingi</i>	0.3
Muricidae	<i>Rapana venosa</i>	0.4	0.73	<i>Rapana bezoar</i>	0.46
Pteriidae	<i>Pinctada martensi</i>	0.25	0.25	<i>Pinctada fucata</i>	0
Nacellidae	<i>Cellana radiata enneagona</i>	0.16	0.16	<i>Cellana radiata</i>	0
Turbinidae	<i>Lunella coronata</i>	0.1	0.15	<i>Lunella granulata</i>	0
Turbinidae	<i>Lunella granulata</i>	0.08	0.15	<i>Lunella coronata</i>	0
Turbinidae	<i>Lunella moniliformis</i>	0.1	0.15	<i>Lunella coreensis</i>	0
Plakobranchidae	<i>Elysia abei</i>	0.96	1.39	<i>Elysia amakusana</i>	1.39
Veneridae	<i>Pelecypora isocardia</i>	0	0	<i>Pelecypora trigona</i>	0

Supplementary Table 3. Results of SPIDER package analysis. BINs delimitation and BOLD nearest neighbour.

Species	GenBank NO.	BM	BCM 0.01	BCM 0.021	BCM 0.053	ASB 0.01	ASB 0.021	ASB 0.053	NN
<i>Acanthochitona achates</i>	HM180415	<i>Acanthochitona achates</i>	ambiguous	ambiguous	ambiguous	ambiguous	ambiguous	ambiguous	<i>Acanthochitona defilippi</i>
<i>Acanthochitona achates</i>	HM180416	<i>Acanthochitona achates</i>	ambiguous	ambiguous	ambiguous	ambiguous	ambiguous	ambiguous	<i>Acanthochitona defilippi</i>
<i>Acanthochitona rubrolineata</i>	HM180427	<i>Acanthochitona achates</i>	ambiguous	ambiguous	ambiguous	ambiguous	ambiguous	ambiguous	<i>Acanthochitona defilippi</i>
<i>Acanthochitona rubrolineata</i>	HM180428	BOLD:ACB8074 <i>Acanthochitona rubrolineata</i>	correct	correct	correct	correct	ambiguous	ambiguous	<i>Acanthochitona defilippi</i>
<i>Acanthochitona rubrolineata</i>	HM180429	<i>Acanthochitona achates</i>	ambiguous	ambiguous	ambiguous	ambiguous	ambiguous	ambiguous	<i>Acanthochitona defilippi</i>
<i>Acanthochitona rubrolineata</i>	HM180430	<i>Acanthochitona rubrolineata</i>	correct	correct	correct	correct	ambiguous	ambiguous	<i>Acanthochitona defilippi</i>
<i>Acanthochitona defilippi</i>	HM180422	<i>Acanthochitona defilippi</i>	incorrect	incorrect	incorrect	incorrect	incorrect	incorrect	<i>Acanthochitona defilippi</i>
<i>Acanthochitona defilippi</i>	HM180417	<i>Acanthochitona defilippi</i>	correct	correct	correct	correct	correct	correct	<i>Liolophura japonica</i>
<i>Acanthochitona defilippi</i>	HM180418	BOLD:AAE6153 <i>Acanthochitona defilippi</i>	correct	correct	correct	correct	correct	correct	<i>Liolophura japonica</i>
<i>Acanthochitona defilippi</i>	HM180421	<i>Acanthochitona defilippi</i>	correct	correct	correct	correct	correct	correct	<i>Liolophura japonica</i>
<i>Acanthochitona defilippi</i>	HM180419	BOLD:AAE6152 <i>Acanthochitona defilippi</i>	no id	no id	no id	no id	no id	no id	<i>Liolophura japonica</i>
<i>Adipicola crypta</i>	AB539004	<i>Adipicola crypta</i>	correct	correct	correct	correct	correct	correct	<i>Adipicola crypta</i>
<i>Adipicola crypta</i>	AB257519	<i>Adipicola crypta</i>	correct	correct	correct	correct	correct	correct	<i>Adipicola crypta</i>
<i>Adipicola crypta</i>	AB257518	BOLD:AAD3750 <i>Adipicola crypta</i>	correct	correct	correct	correct	correct	correct	<i>Adipicola crypta</i>
<i>Adipicola crypta</i>	AB257517	<i>Adipicola crypta</i>	correct	correct	correct	correct	correct	correct	<i>Adipicola crypta</i>
<i>Adipicola crypta</i>	AB257516	<i>Adipicola crypta</i>	correct	correct	correct	correct	correct	correct	<i>Adipicola crypta</i>
<i>Adipicola crypta</i>	AB257515	<i>Adipicola crypta</i>	correct	correct	correct	correct	correct	correct	<i>Adipicola crypta</i>
<i>Adipicola iwaotakii</i>	AB257523	<i>Adipicola iwaotakii</i>	correct	correct	correct	correct	correct	correct	<i>Idas sp.</i>
<i>Adipicola iwaotakii</i>	AB257521	<i>Adipicola iwaotakii</i>	correct	correct	correct	correct	correct	correct	<i>Idas sp.</i>
<i>Adipicola iwaotakii</i>	AB257520	BOLD:AAA7140 <i>Adipicola iwaotakii</i>	correct	correct	correct	correct	correct	correct	<i>Idas sp.</i>
<i>Adipicola iwaotakii</i>	EU702325	<i>Adipicola iwaotakii</i>	correct	correct	correct	correct	correct	correct	<i>Idas sp.</i>
<i>Adipicola iwaotakii</i>	EU702324	<i>Adipicola iwaotakii</i>	correct	correct	correct	correct	correct	correct	<i>Idas sp.</i>
<i>Adipicola iwaotakii</i>	EU702323	<i>Adipicola iwaotakii</i>	no id	correct	correct	no id	correct	correct	<i>Idas sp.</i>
<i>Adipicola pacifica</i>	AB539005	BOLD:ACH5470 <i>Adipicola pacifica</i>	correct	correct	correct	correct	correct	correct	<i>Bathymodiolus platifrons</i>

<i>Adipicola pacifica</i>	HF545115		<i>Adipicola pacifica</i>	correct	correct	correct	correct	correct	correct	<i>Bathymodiolus platifrons</i>
<i>Adipicola pacifica</i>	AB170040		<i>Adipicola pacifica</i>	no id	correct	correct	no id	correct	correct	<i>Bathymodiolus platifrons</i>
<i>Adipicola pacifica</i>	AB257528		<i>Adipicola pacifica</i>	correct	correct	correct	correct	correct	correct	<i>Bathymodiolus platifrons</i>
<i>Adipicola pacifica</i>	AB257527		<i>Adipicola pacifica</i>	correct	correct	correct	correct	correct	correct	<i>Bathymodiolus platifrons</i>
<i>Adipicola pacifica</i>	AB257526		<i>Adipicola pacifica</i>	correct	correct	correct	correct	correct	correct	<i>Bathymodiolus platifrons</i>
<i>Alcyna ocellata</i>	AB505278	BOLD:ACB8409	<i>Alcyna ocellata</i>	correct	correct	correct	correct	correct	correct	<i>Alcyna ocellata</i>
<i>Alcyna ocellata</i>	AB505277		<i>Alcyna ocellata</i>	correct	correct	correct	correct	correct	correct	<i>Alcyna ocellata</i>
<i>Amphioctopus aegina</i>	HQ846132		<i>Amphioctopus aegina</i>	correct	correct	correct	correct	correct	correct	<i>Amphioctopus aegina</i>
<i>Amphioctopus aegina</i>	HQ846133		<i>Amphioctopus aegina</i>	correct	correct	correct	correct	correct	correct	<i>Amphioctopus aegina</i>
<i>Amphioctopus aegina</i>	HQ846134		<i>Amphioctopus aegina</i>	correct	correct	correct	correct	correct	correct	<i>Amphioctopus aegina</i>
<i>Amphioctopus aegina</i>	HQ846135	BOLD:AAM5036	<i>Amphioctopus aegina</i>	correct	correct	correct	correct	correct	correct	<i>Amphioctopus aegina</i>
<i>Amphioctopus aegina</i>	HQ846136		<i>Amphioctopus aegina</i>	correct	correct	correct	correct	correct	correct	<i>Amphioctopus aegina</i>
<i>Amphioctopus aegina</i>	HQ846137		<i>Amphioctopus aegina</i>	correct	correct	correct	correct	correct	correct	<i>Amphioctopus aegina</i>
<i>Amphioctopus aegina</i>	JX456267		<i>Amphioctopus aegina</i>	correct	correct	correct	correct	correct	correct	<i>Amphioctopus aegina</i>
<i>Amphioctopus fangshiao</i>	HQ846126		<i>Amphioctopus fangshiao</i>	correct	correct	correct	correct	correct	correct	<i>Amphioctopus fangshiao</i>
<i>Amphioctopus fangshiao</i>	HQ846127		<i>Amphioctopus fangshiao</i>	correct	correct	correct	correct	correct	correct	<i>Amphioctopus fangshiao</i>
<i>Amphioctopus fangshiao</i>	HQ846114	BOLD:AAE5989	<i>Amphioctopus fangshiao</i>	correct	correct	correct	correct	correct	correct	<i>Amphioctopus fangshiao</i>
<i>Amphioctopus fangshiao</i>	HQ846155		<i>Amphioctopus fangshiao</i>	correct	correct	correct	correct	correct	correct	<i>Amphioctopus fangshiao</i>
<i>Amphioctopus fangshiao</i>	AB430519		<i>Amphioctopus fangshiao</i>	correct	correct	correct	correct	correct	correct	<i>Amphioctopus fangshiao</i>
<i>Amphioctopus fangshiao</i>	AB430518	BOLD:ABX6367	<i>Amphioctopus fangshiao</i>	no id	no id	no id	no id	no id	no id	<i>Amphioctopus fangshiao</i>
<i>Amphioctopus kagoshimensis</i>	HQ846122		<i>Amphioctopus kagoshimensis</i>	correct	correct	correct	correct	correct	correct	<i>Amphioctopus aegina</i>
<i>Amphioctopus kagoshimensis</i>	HQ846123		<i>Amphioctopus kagoshimensis</i>	correct	correct	correct	correct	correct	correct	<i>Amphioctopus aegina</i>
<i>Amphioctopus kagoshimensis</i>	HQ846124		<i>Amphioctopus kagoshimensis</i>	correct	correct	correct	correct	correct	correct	<i>Amphioctopus aegina</i>
<i>Amphioctopus kagoshimensis</i>	HQ846125		<i>Amphioctopus kagoshimensis</i>	correct	correct	correct	correct	correct	correct	<i>Amphioctopus aegina</i>
<i>Amphioctopus kagoshimensis</i>	AB430520		<i>Amphioctopus kagoshimensis</i>	correct	correct	correct	correct	correct	correct	<i>Amphioctopus aegina</i>
<i>Amphioctopus marginatus</i>	HQ846138	BOLD:ABA8783	<i>Amphioctopus marginatus</i>	correct	correct	correct	correct	correct	correct	<i>Amphioctopus sp.</i>
<i>Amphioctopus marginatus</i>	HQ846139		<i>Amphioctopus marginatus</i>	correct	correct	correct	correct	correct	correct	<i>Amphioctopus sp.</i>
<i>Amphioctopus marginatus</i>	HQ846140		<i>Amphioctopus marginatus</i>	correct	correct	correct	correct	correct	correct	<i>Amphioctopus sp.</i>
<i>Amphioctopus marginatus</i>	HQ846141		<i>Amphioctopus marginatus</i>	correct	correct	correct	correct	correct	correct	<i>Amphioctopus sp.</i>
<i>Amphioctopus marginatus</i>	AB430522		<i>Amphioctopus marginatus</i>	correct	correct	correct	correct	correct	correct	<i>Amphioctopus sp.</i>
<i>Amphioctopus marginatus</i>	AB430521		<i>Amphioctopus marginatus</i>	correct	correct	correct	correct	correct	correct	<i>Amphioctopus sp.</i>

<i>Anadara vellicata</i>	KU341883	<i>Anadara vellicata</i>	correct	correct	correct	correct	correct	correct	
<i>Anadara vellicata</i>	KU341884	<i>Anadara vellicata</i>	correct	correct	correct	correct	correct	correct	
<i>Anadara vellicata</i>	KU341885	<i>Anadara vellicata</i>	correct	correct	correct	correct	correct	correct	
<i>Anadara vellicata</i>	KU341886	<i>Anadara vellicata</i>	correct	correct	correct	correct	correct	correct	
<i>Anadara vellicata</i>	KU341887	<i>Anadara vellicata</i>	correct	correct	correct	correct	correct	correct	
<i>Anadara vellicata</i>	KU341888	<i>Anadara vellicata</i>	correct	correct	correct	correct	correct	correct	
<i>Anadara vellicata</i>	KU341889	<i>Anadara vellicata</i>	correct	correct	correct	correct	correct	correct	
<i>Anadara vellicata</i>	KU341890	<i>Anadara vellicata</i>	correct	correct	correct	correct	correct	correct	
<i>Angaria formosa</i>	AM049342	<i>Angaria formosa</i>	no id	correct	correct	no id	correct	correct	<i>Angaria sp.</i>
<i>Angaria formosa</i>	AM049343	<i>Angaria formosa</i>	no id	correct	correct	no id	correct	correct	<i>Angaria sp.</i>
<i>Anomalodiscus squamosus</i>	HQ703048	<i>Anomalodiscus squamosus</i>	correct	correct	correct	correct	correct	correct	<i>Clausinella isabellina</i>
<i>Anomalodiscus squamosus</i>	HQ703049	<i>Anomalodiscus squamosus</i>	correct	correct	correct	correct	correct	correct	<i>Clausinella isabellina</i>
<i>Anomalodiscus squamosus</i>	HQ703050	<i>Anomalodiscus squamosus</i>	correct	correct	correct	correct	correct	correct	<i>Clausinella isabellina</i>
<i>Anomalodiscus squamosus</i>	HQ703051	<i>Anomalodiscus squamosus</i>	correct	correct	correct	correct	correct	correct	<i>Clausinella isabellina</i>
<i>Anomalodiscus squamosus</i>	HM124611	<i>Anomalodiscus squamosus</i>	correct	correct	correct	correct	correct	correct	<i>Clausinella isabellina</i>
<i>Anteaeolidiella takanosimensis</i>	JX087530	<i>Anteaeolidiella takanosimensis</i>	no id	correct	correct	no id	correct	correct	<i>Anteaeolidiella poshitra</i>
<i>Anteaeolidiella takanosimensis</i>	JX087529	<i>Anteaeolidiella takanosimensis</i>	no id	correct	correct	no id	correct	correct	<i>Anteaeolidiella poshitra</i>
<i>Antigona lamellaris</i>	HQ703334	<i>Antigona lamellaris</i>	correct	correct	correct	correct	correct	correct	<i>Eurhomalea lenticularis</i>
<i>Antigona lamellaris</i>	HQ703335	<i>Antigona lamellaris</i>	correct	correct	correct	correct	correct	correct	<i>Eurhomalea lenticularis</i>
<i>Antigona lamellaris</i>	HQ703336	<i>Antigona lamellaris</i>	correct	correct	correct	correct	correct	correct	<i>Eurhomalea lenticularis</i>
<i>Antigona lamellaris</i>	HQ703337	<i>Antigona lamellaris</i>	correct	correct	correct	correct	correct	correct	<i>Eurhomalea lenticularis</i>
<i>Antigona lamellaris</i>	HQ703338	<i>Antigona lamellaris</i>	correct	correct	correct	correct	correct	correct	<i>Eurhomalea lenticularis</i>
<i>Antigona lamellaris</i>	HQ703339	<i>Antigona lamellaris</i>	correct	correct	correct	correct	correct	correct	<i>Eurhomalea lenticularis</i>
<i>Antigona lamellaris</i>	HQ703340	<i>Antigona lamellaris</i>	correct	correct	correct	correct	correct	correct	<i>Eurhomalea lenticularis</i>
<i>Antigona lamellaris</i>	HQ703341	<i>Antigona lamellaris</i>	correct	correct	correct	correct	correct	correct	<i>Eurhomalea lenticularis</i>
<i>Antigona lamellaris</i>	HM124608	<i>Antigona lamellaris</i>	correct	correct	correct	correct	correct	correct	<i>Eurhomalea lenticularis</i>
<i>Aplysia kurodai</i>	JX560148	<i>Aplysia kurodai</i>	correct	correct	correct	correct	correct	correct	<i>Aplysia fasciata</i>
<i>Aplysia kurodai</i>	JX560147	<i>Aplysia kurodai</i>	correct	correct	correct	correct	correct	correct	<i>Aplysia fasciata</i>
<i>Arca avellana</i>	HM180481	<i>Arca avellana</i>	correct	correct	correct	correct	correct	correct	<i>Humilaria kennerleyi</i>
<i>Arca avellana</i>	HM180482	<i>Arca avellana</i>	correct	correct	correct	correct	correct	correct	<i>Humilaria kennerleyi</i>
<i>Arca avellana</i>	HM180483	<i>Arca avellana</i>	no id	correct	correct	no id	correct	correct	<i>Humilaria kennerleyi</i>

<i>Arca navicularis</i>	HQ258822	<i>Arca navicularis</i>	correct	correct	correct	correct	correct	correct	
<i>Arca navicularis</i>	HQ258823	<i>Arca navicularis</i>	correct	correct	correct	correct	correct	correct	
<i>Arca navicularis</i>	HQ258824	<i>Arca navicularis</i>	no id	correct	correct	no id	correct	correct	
<i>Arca navicularis</i>	KU341928	<i>Arca navicularis</i>	correct	correct	correct	correct	correct	correct	
<i>Arca navicularis</i>	KU341929	<i>Arca navicularis</i>	correct	correct	correct	correct	correct	correct	
<i>Architeuthis dux</i>	KC701762	<i>Architeuthis dux</i>	correct	correct	correct	correct	correct	correct	<i>Todaropsis eblanae</i>
<i>Architeuthis dux</i>	KC701757	<i>Architeuthis dux</i>	correct	correct	correct	correct	correct	correct	<i>Todaropsis eblanae</i>
<i>Architeuthis dux</i>	KC701751	<i>Architeuthis dux</i>	correct	correct	correct	correct	correct	correct	<i>Todaropsis eblanae</i>
<i>Architeuthis dux</i>	KC701741	<i>Architeuthis dux</i>	correct	correct	correct	correct	correct	correct	<i>Todaropsis eblanae</i>
<i>Architeuthis dux</i>	KC701731	<i>Architeuthis dux</i>	correct	correct	correct	correct	correct	correct	<i>Todaropsis eblanae</i>
<i>Architeuthis dux</i>	KC701730	<i>Architeuthis dux</i>	correct	correct	correct	correct	correct	correct	<i>Todaropsis eblanae</i>
<i>Arcopsis interplicata</i>	HQ258875	<i>Arcopsis interplicata</i>	correct	correct	correct	correct	correct	correct	
<i>Arcopsis interplicata</i>	HQ258876	<i>Arcopsis interplicata</i>	correct	correct	correct	correct	correct	correct	
<i>Arcopsis interplicata</i>	HQ258877	<i>Arcopsis interplicata</i>	correct	correct	correct	correct	correct	correct	
<i>Arcopsis interplicata</i>	HQ258878	<i>Arcopsis interplicata</i>	correct	correct	correct	correct	correct	correct	
<i>Arcopsis interplicata</i>	HQ258879	<i>Arcopsis interplicata</i>	no id	no id	correct	no id	no id	correct	
<i>Argopecten irradians</i>	GU120020	<i>Argopecten irradians</i>	correct	correct	correct	correct	correct	correct	
<i>Argopecten irradians</i>	GU120021	<i>Argopecten irradians</i>	correct	correct	correct	correct	correct	correct	
<i>Argopecten irradians</i>	GU120022	<i>Argopecten irradians</i>	correct	correct	correct	correct	correct	correct	
<i>Argopecten irradians</i>	GU120023	<i>Argopecten irradians</i>	correct	correct	correct	correct	correct	correct	
<i>Argopecten irradians</i>	GU120024	<i>Argopecten irradians</i>	correct	correct	correct	correct	correct	correct	
<i>Argopecten irradians</i>	GU120025	<i>Argopecten irradians</i>	correct	correct	correct	correct	correct	correct	
<i>Atrina pectinata</i>	AB059421	<i>Atrina pectinata</i>	correct	correct	correct	correct	correct	correct	<i>Atrina pectinata</i>
<i>Atrina pectinata</i>	AB059423	<i>Atrina pectinata</i>	correct	correct	correct	correct	correct	correct	<i>Atrina pectinata</i>
<i>Atrina pectinata</i>	AB059422	<i>Atrina pectinata</i>	correct	correct	correct	correct	correct	correct	<i>Atrina pectinata</i>
<i>Atrina pectinata</i>	AB059424	<i>Atrina pectinata</i>	no id	correct	correct	no id	correct	correct	<i>Atrina pectinata</i>
<i>Atrina pectinata</i>	AB076914	<i>Atrina pectinata</i>	correct	correct	correct	correct	correct	correct	<i>Atrina pectinata</i>
<i>Babylonia areolata</i>	JN053011	<i>Babylonia areolata</i>	correct	correct	correct	correct	correct	correct	<i>Babylonia areolata</i>
<i>Babylonia areolata</i>	HQ834066	<i>Babylonia areolata</i>	correct	correct	correct	correct	correct	correct	<i>Babylonia areolata</i>
<i>Babylonia areolata</i>	JN053013	<i>Babylonia areolata</i>	correct	correct	correct	correct	correct	correct	<i>Babylonia areolata</i>
<i>Babylonia areolata</i>	JN053012	<i>Babylonia areolata</i>	correct	correct	correct	correct	correct	correct	<i>Babylonia areolata</i>

<i>Babylonia lutosa</i>	JN053010	<i>Babylonia areolata</i>	no id	no id	no id	no id	no id	no id	<i>Babylonia areolata</i>
<i>Barbatia fusca</i>	AB050899	<i>Barbatia lacerata</i>	no id	no id	no id	no id	no id	no id	<i>Babylonia areolata</i>
<i>Barbatia lacerata</i>	HQ258828	<i>Barbatia lacerata</i>	correct	correct	correct	correct	correct	correct	
<i>Barbatia lacerata</i>	HQ258829	<i>Barbatia lacerata</i>	correct	correct	correct	correct	correct	correct	
<i>Barbatia lacerata</i>	HQ258830	<i>Barbatia lacerata</i>	no id	correct	correct	no id	correct	correct	
<i>Barbatia lacerata</i>	HQ258831	<i>Barbatia lacerata</i>	correct	correct	correct	correct	correct	correct	
<i>Barbatia lacerata</i>	HQ258832	<i>Barbatia lacerata</i>	correct	correct	correct	correct	correct	correct	
<i>Barbatia lacerata</i>	HQ258833	<i>Barbatia lacerata</i>	correct	correct	correct	correct	correct	correct	
<i>Barbatia lacerata</i>	HQ258834	<i>Barbatia lacerata</i>	correct	correct	correct	correct	correct	correct	
<i>Barbatia lacerata</i>	HQ258835	<i>Barbatia lacerata</i>	correct	correct	correct	correct	correct	correct	
<i>Barbatia lacerata</i>	HQ258826	<i>Barbatia lacerata</i>	correct	correct	correct	correct	correct	correct	
<i>Barbatia lacerata</i>	HQ258827	<i>Barbatia lacerata</i>	correct	correct	correct	correct	correct	correct	
<i>Barbatia lacerata</i>	HQ258836	<i>Barbatia lacerata</i>	no id	correct	correct	no id	correct	correct	
<i>Barbatia lacerata</i>	AB076932	<i>Barbatia lacerata</i>	no id	correct	correct	no id	correct	correct	<i>Barbatia tenera</i>
<i>Barbatia lima</i>	AB076931	<i>Arcopsis interplicata</i>	no id	no id	no id	no id	no id	no id	<i>Cucullaea labiata</i>
<i>Barbatia virescens</i>	KU341920	<i>Barbatia virescens</i>	correct	correct	correct	correct	correct	correct	
<i>Barbatia virescens</i>	KU341921	<i>Barbatia virescens</i>	correct	correct	correct	correct	correct	correct	
<i>Barbatia virescens</i>	KU341922	<i>Barbatia virescens</i>	correct	correct	correct	correct	correct	correct	
<i>Barbatia virescens</i>	KU341923	<i>Barbatia virescens</i>	correct	correct	correct	correct	correct	correct	
<i>Barbatia virescens</i>	KU341924	<i>Barbatia virescens</i>	correct	correct	correct	correct	correct	correct	
<i>Barbatia virescens</i>	KU341925	<i>Barbatia virescens</i>	correct	correct	correct	correct	correct	correct	
<i>Barbatia virescens</i>	KU341926	<i>Barbatia virescens</i>	correct	correct	correct	correct	correct	correct	
<i>Barbatia virescens</i>	KU341927	<i>Barbatia virescens</i>	correct	correct	correct	correct	correct	correct	
<i>Barnea davidi</i>	KJ125426	<i>Barnea dilatata</i>	no id	no id	no id	no id	no id	no id	<i>Barnea dilatata</i>
<i>Barnea dilatata</i>	KJ125414	<i>Barnea dilatata</i>	correct	correct	correct	correct	correct	correct	<i>Barnea davidi</i>
<i>Barnea dilatata</i>	KJ125415	<i>Barnea dilatata</i>	correct	correct	correct	correct	correct	correct	<i>Barnea davidi</i>
<i>Bathymodiolus aduloides</i>	AB170054	<i>Bathymodiolus aduloides</i>	correct	correct	correct	correct	correct	correct	<i>Bathymodiolus manusensis</i>
<i>Bathymodiolus aduloides</i>	AB170055	<i>Bathymodiolus aduloides</i>	correct	correct	correct	correct	correct	correct	<i>Bathymodiolus manusensis</i>
<i>Bathymodiolus aduloides</i>	AB170056	<i>Bathymodiolus aduloides</i>	correct	correct	correct	correct	correct	correct	<i>Bathymodiolus manusensis</i>
<i>Bathymodiolus aduloides</i>	AB170057	<i>Bathymodiolus aduloides</i>	correct	correct	correct	correct	correct	correct	<i>Bathymodiolus manusensis</i>
<i>Bathymodiolus aduloides</i>	AB170058	<i>Bathymodiolus aduloides</i>	correct	correct	correct	correct	correct	correct	<i>Bathymodiolus manusensis</i>

<i>Bathymodiolus aduloides</i>	AB170059	<i>Bathymodiolus aduloides</i>	correct	correct	correct	correct	correct	correct	<i>Bathymodiolus manusensis</i>
<i>Bathymodiolus aduloides</i>	HF545118	<i>Bathymodiolus aduloides</i>	correct	correct	correct	correct	correct	correct	<i>Bathymodiolus manusensis</i>
<i>Bathymodiolus aduloides</i>	AB597557	<i>Bathymodiolus aduloides</i>	correct	correct	correct	correct	correct	correct	<i>Bathymodiolus manusensis</i>
<i>Bathymodiolus hirtus</i>	AB250694	<i>Bathymodiolus hirtus</i>	correct	correct	correct	correct	correct	correct	<i>Idas sp.</i>
<i>Bathymodiolus hirtus</i>	AB170047	<i>Bathymodiolus hirtus</i>	correct	correct	correct	correct	correct	correct	<i>Idas sp.</i>
<i>Bathymodiolus japonicus</i>	HF545108	<i>Bathymodiolus japonicus</i>	correct	correct	correct	correct	correct	correct	<i>Bathymodiolus tangaroa</i>
<i>Bathymodiolus japonicus</i>	AB101422	<i>Bathymodiolus japonicus</i>	correct	correct	correct	correct	correct	correct	<i>Bathymodiolus tangaroa</i>
<i>Bathymodiolus japonicus</i>	AB101423	<i>Bathymodiolus japonicus</i>	correct	correct	correct	correct	correct	correct	<i>Bathymodiolus tangaroa</i>
<i>Bathymodiolus platifrons</i>	HF545106	<i>Bathymodiolus platifrons</i>	correct	correct	correct	correct	correct	ambiguous	<i>Bathymodiolus mauritanicus</i>
<i>Bathymodiolus platifrons</i>	AB101419	<i>Bathymodiolus platifrons</i>	no id	no id	correct	no id	no id	correct	<i>Bathymodiolus mauritanicus</i>
<i>Bathymodiolus platifrons</i>	AB101420	<i>Bathymodiolus platifrons</i>	correct	correct	correct	correct	correct	correct	<i>Bathymodiolus mauritanicus</i>
<i>Bathymodiolus platifrons</i>	AB101421	<i>Bathymodiolus platifrons</i>	correct	correct	correct	correct	correct	correct	<i>Bathymodiolus mauritanicus</i>
<i>Bathymodiolus platifrons</i>	AB250695	<i>Bathymodiolus platifrons</i>	correct	correct	correct	correct	correct	correct	<i>Bathymodiolus mauritanicus</i>
<i>Bathymodiolus securiformis</i>	AB170048	<i>Bathymodiolus securiformis</i>	no id	correct	correct	no id	correct	correct	<i>Gigantidas tangaroa</i>
<i>Bathymodiolus securiformis</i>	AB170051	<i>Bathymodiolus securiformis</i>	correct	correct	correct	correct	correct	correct	<i>Gigantidas tangaroa</i>
<i>Bathymodiolus securiformis</i>	AB170052	<i>Bathymodiolus securiformis</i>	correct	correct	correct	correct	correct	correct	<i>Gigantidas tangaroa</i>
<i>Bathymodiolus securiformis</i>	AB170053	<i>Bathymodiolus securiformis</i>	correct	correct	correct	correct	correct	correct	<i>Gigantidas tangaroa</i>
<i>Bathymodiolus septemdierum</i>	AB101424	<i>Bathymodiolus septemdierum</i>	no id	no id	correct	no id	no id	correct	
<i>Bathymodiolus septemdierum</i>	AB101426	<i>Bathymodiolus septemdierum</i>	no id	no id	correct	no id	no id	correct	
<i>Bathymodiolus septemdierum</i>	AB101427	<i>Bathymodiolus septemdierum</i>	no id	no id	correct	no id	no id	correct	
<i>Bathymodiolus septemdierum</i>	AB101425	<i>Bathymodiolus septemdierum</i>	correct	correct	correct	correct	correct	correct	<i>Bathymodiolus sp.</i>
<i>Bathymodiolus septemdierum</i>	AB101428	<i>Bathymodiolus septemdierum</i>	correct	correct	correct	correct	correct	correct	<i>Bathymodiolus sp.</i>
<i>Bathymodiolus septemdierum</i>	AB101429	<i>Bathymodiolus septemdierum</i>	correct	correct	correct	correct	correct	correct	<i>Bathymodiolus sp.</i>
<i>Bathymodiolus septemdierum</i>	AB101430	<i>Bathymodiolus septemdierum</i>	correct	correct	correct	correct	correct	correct	<i>Bathymodiolus sp.</i>
<i>Bathymodiolus septemdierum</i>	AB170041	<i>Bathymodiolus septemdierum</i>	correct	correct	correct	correct	correct	correct	<i>Bathymodiolus sp.</i>
<i>Batillaria cumingii</i>	JF693342	<i>Batillaria cumingii</i>	ambiguous	ambiguous	ambiguous	ambiguous	ambiguous	ambiguous	<i>Batillaria attramentaria</i>
<i>Batillaria cumingii</i>	JF693341	<i>Batillaria cumingii</i>	ambiguous	ambiguous	ambiguous	ambiguous	ambiguous	ambiguous	<i>Batillaria attramentaria</i>
<i>Batillaria cumingii</i>	JF693343	<i>Batillaria cumingii</i>	no id	ambiguous	ambiguous	no id	ambiguous	ambiguous	<i>Batillaria attramentaria</i>
<i>Batillaria cumingii</i>	AB535194	<i>Batillaria cumingii</i>	incorrect	incorrect	incorrect	incorrect	ambiguous	ambiguous	<i>Batillaria attramentaria</i>
<i>Batillaria cumingii</i>	AB535195	<i>Batillaria cumingii</i>	no id	ambiguous	ambiguous	no id	ambiguous	ambiguous	<i>Batillaria cumingii</i>
<i>Batillaria zonalis</i>	JF693339	<i>Batillaria zonalis</i>	correct	correct	correct	correct	correct	correct	<i>Batillaria cumingii</i>

<i>Batillaria zonalis</i>	JF693340	<i>Batillaria zonalis</i>	correct	correct	correct	correct	correct	correct	<i>Batillaria cumingii</i>
<i>Benthomodiolus geikotsucola</i>	AB679346	<i>Benthomodiolus geikotsucola</i>	correct	correct	correct	correct	correct	correct	<i>Benthomodiolus sp.</i>
<i>Benthomodiolus geikotsucola</i>	HF545103	<i>Benthomodiolus geikotsucola</i>	correct	correct	correct	correct	correct	correct	<i>Benthomodiolus sp.</i>
<i>Berryteuthis anonychus</i>	AB749277	<i>Gonatus kamtschaticus</i>	no id	no id	no id	no id	no id	no id	<i>Berryteuthis anonychus</i>
<i>Berryteuthis magister</i>	AB749281	<i>Gonatus madokai</i>	no id	no id	no id	no id	no id	no id	<i>Gonatopsis borealis</i>
<i>Bonartemis histrio</i>	HQ703153	<i>Bonartemis histrio</i>	no id	correct	correct	no id	correct	correct	<i>Dosinia troscheli</i>
<i>Bonartemis histrio</i>	HQ703156	<i>Bonartemis histrio</i>	correct	correct	correct	correct	correct	correct	<i>Dosinia victoriae</i>
<i>Boreotrophon xestra</i>	HQ834056	<i>Boreotrophon xestra</i>	correct	correct	correct	correct	correct	correct	<i>Boreotrophon clathratus</i>
<i>Boreotrophon xestra</i>	JN052994	<i>Boreotrophon xestra</i>	correct	correct	correct	correct	correct	correct	<i>Boreotrophon clathratus</i>
<i>Boreotrophon xestra</i>	JN052993	<i>Boreotrophon xestra</i>	no id	correct	correct	no id	correct	correct	<i>Boreotrophon clathratus</i>
<i>Boreotrophon xestra</i>	JN052992	<i>Boreotrophon xestra</i>	correct	correct	correct	correct	correct	correct	<i>Boreotrophon clathratus</i>
<i>Broderipia iridescens</i>	AB505284	<i>Broderipia iridescens</i>	correct	correct	correct	correct	correct	correct	<i>Lirularia iridescens</i>
<i>Broderipia iridescens</i>	EU530139	<i>Broderipia iridescens</i>	correct	correct	correct	correct	correct	correct	<i>Lirularia iridescens</i>
<i>Buccinum pemphigum</i>	JN052999	<i>Buccinum pemphigum</i>	correct	correct	correct	correct	correct	correct	<i>Buccinum yokomaruuae</i>
<i>Buccinum pemphigum</i>	JN053000	<i>Buccinum pemphigum</i>	correct	correct	correct	correct	correct	correct	<i>Buccinum yokomaruuae</i>
<i>Buccinum pemphigum</i>	JN053001	<i>Buccinum pemphigum</i>	correct	correct	correct	correct	correct	correct	<i>Buccinum yokomaruuae</i>
<i>Buccinum pemphigum</i>	HQ834057	<i>Buccinum pemphigum</i>	correct	correct	correct	correct	correct	correct	<i>Buccinum yokomaruuae</i>
<i>Buccinum pemphigum</i>	HQ834058	<i>Buccinum pemphigum</i>	no id	no id	correct	no id	no id	correct	<i>Buccinum yokomaruuae</i>
<i>Buccinum pemphigum</i>	HQ834059	<i>Buccinum pemphigum</i>	correct	correct	correct	correct	correct	correct	<i>Buccinum yokomaruuae</i>
<i>Buccinum yokomaruuae</i>	JN052995	<i>Buccinum yokomaruuae</i>	correct	correct	correct	correct	correct	correct	<i>Buccinum pemphigum</i>
<i>Buccinum yokomaruuae</i>	JN052996	<i>Buccinum yokomaruuae</i>	correct	correct	correct	correct	correct	correct	<i>Buccinum pemphigum</i>
<i>Buccinum yokomaruuae</i>	JN052997	<i>Buccinum yokomaruuae</i>	correct	correct	correct	correct	correct	correct	<i>Buccinum pemphigum</i>
<i>Buccinum yokomaruuae</i>	JN052998	<i>Buccinum yokomaruuae</i>	correct	correct	correct	correct	correct	correct	<i>Buccinum pemphigum</i>
<i>Bursa granularis</i>	JF693344	<i>Bursa granularis</i>	correct	correct	correct	correct	correct	correct	<i>Naticidae sp.</i>
<i>Bursa granularis</i>	JF693345	<i>Bursa granularis</i>	correct	correct	correct	correct	correct	correct	<i>Naticidae sp.</i>
<i>Bursa granularis</i>	JF693346	<i>Bursa granularis</i>	correct	correct	correct	correct	correct	correct	<i>Naticidae sp.</i>
<i>Bursa granularis</i>	JF693347	<i>Bursa granularis</i>	correct	correct	correct	correct	correct	correct	<i>Naticidae sp.</i>
<i>Bursa granularis</i>	JF693348	<i>Bursa granularis</i>	no id	no id	correct	no id	no id	correct	<i>Naticidae sp.</i>
<i>Bursa rana</i>	JF693349	<i>Bursa rana</i>	correct	correct	correct	correct	correct	correct	<i>Bursa granularis</i>
<i>Bursa rana</i>	JF693350	<i>Bursa rana</i>	correct	correct	correct	correct	correct	correct	<i>Bursa granularis</i>
<i>Bursa rana</i>	JF693351	<i>Bursa rana</i>	correct	correct	correct	correct	correct	correct	<i>Bursa granularis</i>

<i>Bursa rana</i>	JF693352	<i>Bursa rana</i>	correct	correct	correct	correct	correct	correct	<i>Bursa granularis</i>
<i>Bursa rana</i>	JF693353	<i>Bursa rana</i>	correct	correct	correct	correct	correct	correct	<i>Bursa granularis</i>
<i>Calliostoma aculeatum</i>	AB505271	<i>Calliostoma sakashitai</i>	no id	incorrect	incorrect	no id	incorrect	incorrect	<i>Calliostoma unicum</i>
<i>Calliostoma sakashitai</i>	AB365225	<i>Calliostoma aculeatum</i>	no id	incorrect	incorrect	no id	incorrect	incorrect	<i>Calliostoma unicum</i>
<i>Calliostoma akoya</i>	AB505272	<i>Calliostoma consors</i>	no id	no id	no id	no id	no id	no id	<i>Otukaia kiheiziebisu</i>
<i>Calliostoma consors</i>	FN435323	<i>Calliostoma haliarchus</i>	no id	no id	incorrect	no id	no id	incorrect	<i>Calliostoma haliarchus</i>
<i>Calliostoma haliarchus</i>	AB505273	<i>Calliostoma consors</i>	no id	no id	incorrect	no id	no id	incorrect	<i>Calliostoma unicum</i>
<i>Calliostoma shinagawaensis</i>	AB505275	<i>Calliostoma consors</i>	no id	no id	no id	no id	no id	no id	<i>Calliostoma unicum</i>
<i>Callista brevisiphonata</i>	HQ703037	<i>Callista brevisiphonata</i>	no id	no id	correct	no id	no id	correct	<i>Saxidomus purpuratus</i>
<i>Callista brevisiphonata</i>	HQ703038	<i>Callista brevisiphonata</i>	correct	correct	correct	correct	correct	correct	<i>Saxidomus purpuratus</i>
<i>Callista brevisiphonata</i>	HQ703039	<i>Callista brevisiphonata</i>	no id	correct	correct	no id	correct	correct	<i>Saxidomus purpuratus</i>
<i>Callista brevisiphonata</i>	HQ703040	<i>Callista brevisiphonata</i>	correct	correct	correct	correct	correct	correct	<i>Saxidomus purpuratus</i>
<i>Callista brevisiphonata</i>	JN898931	<i>Callista brevisiphonata</i>	no id	correct	correct	no id	correct	correct	<i>Saxidomus purpuratus</i>
<i>Callista brevisiphonata</i>	HM124569	<i>Callista brevisiphonata</i>	correct	correct	correct	correct	correct	correct	<i>Saxidomus purpuratus</i>
<i>Callista chinensis</i>	HQ703035	<i>Callista chinensis</i>	correct	correct	correct	correct	correct	correct	<i>Callista chione</i>
<i>Callista chinensis</i>	HQ703036	<i>Callista chinensis</i>	no id	no id	correct	no id	no id	correct	<i>Callista chione</i>
<i>Callistoctopus aspilosomatis</i>	AB430525	<i>Callistoctopus ornatus</i>	no id	no id	no id	no id	no id	no id	<i>Callistoctopus sp.</i>
<i>Callistoctopus luteus</i>	AB430526	<i>Callistoctopus luteus</i>	correct	correct	correct	correct	correct	correct	<i>Callistoctopus luteus</i>
<i>Callistoctopus luteus</i>	AB430527	<i>Callistoctopus luteus</i>	correct	correct	correct	correct	correct	correct	<i>Callistoctopus luteus</i>
<i>Callistoctopus minor</i>	HQ846113	<i>Callistoctopus minor</i>	ambiguous	ambiguous	ambiguous	ambiguous	ambiguous	ambiguous	<i>Octopus sp.</i>
<i>Callistoctopus minor</i>	HQ846115	<i>Callistoctopus minor</i>	ambiguous	ambiguous	ambiguous	ambiguous	ambiguous	ambiguous	<i>Octopus sp.</i>
<i>Callistoctopus minor</i>	HQ846116	<i>Callistoctopus minor</i>	ambiguous	ambiguous	ambiguous	ambiguous	ambiguous	ambiguous	<i>Octopus sp.</i>
<i>Callistoctopus minor</i>	HQ846117	<i>Callistoctopus minor</i>	ambiguous	ambiguous	ambiguous	ambiguous	ambiguous	ambiguous	<i>Octopus sp.</i>
<i>Callistoctopus minor</i>	HQ846118	<i>Callistoctopus minor</i>	ambiguous	ambiguous	ambiguous	ambiguous	ambiguous	ambiguous	<i>Octopus sp.</i>
<i>Callistoctopus minor</i>	HQ846119	<i>Callistoctopus minor</i>	ambiguous	ambiguous	ambiguous	ambiguous	ambiguous	ambiguous	<i>Octopus sp.</i>
<i>Callistoctopus minor</i>	AB430541	<i>Callistoctopus minor</i>	incorrect	incorrect	incorrect	incorrect	incorrect	incorrect	<i>Octopus sp.</i>
<i>Callistoctopus ornatus</i>	AB430528	<i>Callistoctopus aspilosomatis</i>	no id	no id	no id	no id	no id	no id	<i>Macrotritopus defilippi</i>
<i>Calyptogena extenta</i>	AB479085	<i>Calyptogena kawamurai</i>	no id	no id	no id	no id	no id	no id	<i>Calyptogena okutanii</i>
<i>Calyptogena kawamurai</i>	AB479089	<i>Calyptogena extenta</i>	no id	no id	no id	no id	no id	no id	<i>Calyptogena okutanii</i>
<i>Calyptogena phaseoliformis</i>	AB479088	<i>Calyptogena kawamurai</i>	no id	no id	no id	no id	no id	no id	<i>Calyptogena phaseoliformis</i>
<i>Cantharidus bisbalteatus</i>	AB505279	<i>Cantharidus jessoensis</i>	incorrect	incorrect	incorrect	incorrect	incorrect	incorrect	<i>Cantharidus callichroa</i>

<i>Cantharidus jessoensis</i>	AB505282	<i>Diloma suavis</i>	no id	no id	no id	no id	no id	no id	<i>Cantharidus callichroa</i>
<i>Cantharidus callichroa</i>	AB505280	<i>Cantharidus bisbalteatus</i>	incorrect	incorrect	incorrect	incorrect	incorrect	incorrect	<i>Cantharidus callichroa</i>
<i>Cantharidus callichroa</i>	EU530120	<i>Cantharidus callichroa</i>	no id	correct	correct	no id	correct	correct	<i>Cantharidus callichroa</i>
<i>Cantharidus callichroa</i>	AM049338	<i>Cantharidus callichroa</i>	no id	correct	correct	no id	correct	correct	<i>Cantharidus callichroa</i>
<i>Cantharidus infuscatus</i>	EU530119	<i>Cantharidus callichroa</i>	no id	correct	correct	no id	correct	correct	<i>Phorcus lineatus</i>
<i>Cantharus cecillei</i>	HQ834063	<i>Cantharus cecillei</i>	correct	correct	correct	correct	correct	correct	<i>Buccinidae sp.</i>
<i>Cantharus cecillei</i>	JN053007	<i>Cantharus cecillei</i>	correct	correct	correct	correct	correct	correct	<i>Buccinidae sp.</i>
<i>Cantharus melanostomus</i>	HQ834062	<i>Cantharus melanostomus</i>	correct	correct	correct	correct	correct	correct	<i>Cantharus spiralis</i>
<i>Cantharus melanostomus</i>	JN053038	<i>Cantharus melanostomus</i>	correct	correct	correct	correct	correct	correct	<i>Cantharus spiralis</i>
<i>Cellana mazatlandica</i>	GQ455951	<i>Cellana mazatlandica</i>	correct	correct	correct	correct	correct	correct	<i>Cellana grata</i>
<i>Cellana mazatlandica</i>	GQ455952	<i>Cellana mazatlandica</i>	correct	correct	correct	correct	correct	correct	<i>Cellana grata</i>
<i>Cellana mazatlandica</i>	GQ455953	<i>Cellana mazatlandica</i>	correct	correct	correct	correct	correct	correct	<i>Cellana grata</i>
<i>Cellana mazatlandica</i>	GQ455954	<i>Cellana mazatlandica</i>	no id	correct	correct	no id	correct	correct	<i>Cellana grata</i>
<i>Cellana mazatlandica</i>	GQ455955	<i>Cellana mazatlandica</i>	correct	correct	correct	correct	correct	correct	<i>Cellana grata</i>
<i>Cellana mazatlandica</i>	AB433635	<i>Cellana mazatlandica</i>	correct	correct	correct	correct	correct	correct	<i>Cellana grata</i>
<i>Cellana mazatlandica</i>	AB433636	<i>Cellana mazatlandica</i>	correct	correct	correct	correct	correct	correct	<i>Cellana grata</i>
<i>Cellana mazatlandica</i>	AB433637	<i>Cellana mazatlandica</i>	correct	correct	correct	correct	correct	correct	<i>Cellana grata</i>
<i>Cellana mazatlandica</i>	AB433638	<i>Cellana mazatlandica</i>	correct	correct	correct	correct	correct	correct	<i>Cellana grata</i>
<i>Cellana mazatlandica</i>	AB433639	<i>Cellana mazatlandica</i>	correct	correct	correct	correct	correct	correct	<i>Cellana grata</i>
<i>Cellana mazatlandica</i>	AB433640	<i>Cellana mazatlandica</i>	correct	correct	correct	correct	correct	correct	<i>Cellana grata</i>
<i>Cellana mazatlandica</i>	AB433641	<i>Cellana mazatlandica</i>	correct	correct	correct	correct	correct	correct	<i>Cellana grata</i>
<i>Cellana mazatlandica</i>	AB433642	<i>Cellana mazatlandica</i>	correct	correct	correct	correct	correct	correct	<i>Cellana grata</i>
<i>Cellana grata</i>	KM221067	<i>Cellana grata</i>	correct	correct	correct	correct	correct	correct	<i>Cellana mazatlandica</i>
<i>Cellana grata</i>	KM221072	<i>Cellana grata</i>	correct	correct	correct	correct	correct	correct	<i>Cellana mazatlandica</i>
<i>Cellana grata</i>	KM221155	<i>Cellana grata</i>	correct	correct	correct	correct	correct	correct	<i>Cellana mazatlandica</i>
<i>Cellana grata</i>	KM221156	<i>Cellana grata</i>	correct	correct	correct	correct	correct	correct	<i>Cellana mazatlandica</i>
<i>Cellana grata</i>	KM221095	<i>Cellana grata</i>	correct	correct	correct	correct	correct	correct	<i>Cellana mazatlandica</i>
<i>Cellana grata</i>	KM221105	<i>Cellana grata</i>	correct	correct	correct	correct	correct	correct	<i>Cellana mazatlandica</i>
<i>Cellana grata</i>	GQ455945	<i>Cellana grata</i>	correct	correct	correct	correct	correct	correct	<i>Cellana mazatlandica</i>
<i>Cellana grata</i>	GQ455946	<i>Cellana grata</i>	correct	correct	correct	correct	correct	correct	<i>Cellana mazatlandica</i>
<i>Cellana grata</i>	GQ455948	<i>Cellana grata</i>	ambiguous	ambiguous	ambiguous	ambiguous	ambiguous	ambiguous	<i>Cellana mazatlandica</i>

<i>Cerithidea rhizophorarum</i>	HE680285	<i>Cerithidea rhizophorarum</i>	correct	correct	correct	correct	correct	correct	<i>Cerithidea ornate</i>
<i>Chicoreus asianus</i>	GU188200	<i>Chicoreus asianus</i>	correct	correct	correct	correct	correct	correct	<i>Hexaplex chicoreus</i>
<i>Chicoreus asianus</i>	GU188201	<i>Chicoreus asianus</i>	correct	correct	correct	correct	correct	correct	<i>Hexaplex chicoreus</i>
<i>Chicoreus asianus</i>	GU188202	<i>Chicoreus asianus</i>	correct	correct	correct	correct	correct	correct	<i>Hexaplex chicoreus</i>
<i>Chicoreus asianus</i>	GU188203	<i>Chicoreus asianus</i>	correct	correct	correct	correct	correct	correct	<i>Hexaplex chicoreus</i>
<i>Chicoreus asianus</i>	GU188204	<i>Chicoreus asianus</i>	correct	correct	correct	correct	correct	correct	<i>Hexaplex chicoreus</i>
<i>Chicoreus asianus</i>	GU188205	<i>Chicoreus asianus</i>	correct	correct	correct	correct	correct	correct	<i>Hexaplex chicoreus</i>
<i>Chicoreus torrefactus</i>	GU188208	<i>Chicoreus torrefactus</i>	correct	correct	correct	correct	correct	correct	<i>Chicoreus brunneus</i>
<i>Chicoreus torrefactus</i>	GU188209	<i>Chicoreus torrefactus</i>	correct	correct	correct	correct	correct	correct	<i>Chicoreus brunneus</i>
<i>Chicoreus torrefactus</i>	GU188210	<i>Chicoreus torrefactus</i>	correct	correct	correct	correct	correct	correct	<i>Chicoreus brunneus</i>
<i>Chicoreus torrefactus</i>	GU188211	<i>Chicoreus torrefactus</i>	correct	correct	correct	correct	correct	correct	<i>Chicoreus brunneus</i>
<i>Chlamys farreri</i>	GU119998	<i>Chlamys farreri</i>	correct	correct	correct	correct	correct	correct	
<i>Chlamys farreri</i>	GU119999	<i>Chlamys farreri</i>	correct	correct	correct	correct	correct	correct	
<i>Chlamys farreri</i>	GU120000	<i>Chlamys farreri</i>	correct	correct	correct	correct	correct	correct	
<i>Chlamys farreri</i>	FJ595957	<i>Chlamys farreri</i>	correct	correct	correct	correct	correct	correct	<i>Laevichlamys squamosa</i>
<i>Chlorostoma lischkei</i>	EU530145	<i>Chlorostoma lischkei</i>	correct	correct	correct	correct	correct	correct	<i>Chlorostoma lischkei</i>
<i>Chlorostoma lischkei</i>	EU530144	<i>Chlorostoma lischkei</i>	correct	correct	correct	correct	correct	correct	<i>Chlorostoma lischkei</i>
<i>Omphalius rusticus</i>	HM180735	<i>Chlorostoma turbinatum</i>	incorrect	incorrect	incorrect	incorrect	incorrect	incorrect	<i>Omphalius pfeifferi carpenteri</i>
<i>Omphalius rusticus rusticus</i>	HM180733	<i>Chlorostoma turbinatum</i>	no id	ambiguous	ambiguous	no id	ambiguous	ambiguous	<i>Omphalius pfeifferi carpenteri</i>
<i>Omphalius rusticus rusticus</i>	HM180734	<i>Chlorostoma turbinatum</i>	incorrect	incorrect	incorrect	incorrect	ambiguous	ambiguous	<i>Omphalius pfeifferi carpenteri</i>
<i>Chlorostoma turbinatum</i>	HM180511	<i>Chlorostoma turbinatum</i>	ambiguous	ambiguous	ambiguous	ambiguous	ambiguous	ambiguous	<i>Omphalius pfeifferi carpenteri</i>
<i>Chlorostoma turbinatum</i>	HM180512	<i>Chlorostoma turbinatum</i>	ambiguous	ambiguous	ambiguous	ambiguous	ambiguous	ambiguous	<i>Omphalius pfeifferi carpenteri</i>
<i>Chlorostoma turbinatum</i>	HM180513	<i>Chlorostoma turbinatum</i>	ambiguous	ambiguous	ambiguous	ambiguous	ambiguous	ambiguous	<i>Omphalius pfeifferi carpenteri</i>
<i>Chlorostoma turbinatum</i>	HM180514	<i>Chlorostoma turbinatum</i>	ambiguous	ambiguous	ambiguous	ambiguous	ambiguous	ambiguous	<i>Omphalius pfeifferi carpenteri</i>
<i>Chlorostoma turbinatum</i>	HM180515	<i>Chlorostoma turbinatum</i>	ambiguous	ambiguous	ambiguous	ambiguous	ambiguous	ambiguous	<i>Omphalius pfeifferi carpenteri</i>
<i>Chlorostoma turbinatum</i>	HM180516	<i>Chlorostoma turbinatum</i>	ambiguous	ambiguous	ambiguous	ambiguous	ambiguous	ambiguous	<i>Omphalius pfeifferi carpenteri</i>
<i>Chlorostoma turbinatum</i>	HM180517	<i>Chlorostoma turbinatum</i>	ambiguous	ambiguous	ambiguous	ambiguous	ambiguous	ambiguous	<i>Omphalius pfeifferi carpenteri</i>
<i>Chlorostoma turbinatum</i>	HM180518	<i>Chlorostoma turbinatum</i>	ambiguous	ambiguous	ambiguous	ambiguous	ambiguous	ambiguous	<i>Omphalius pfeifferi carpenteri</i>
<i>Chlorostoma turbinatum</i>	HM180519	<i>Chlorostoma turbinatum</i>	ambiguous	ambiguous	ambiguous	ambiguous	ambiguous	ambiguous	<i>Omphalius pfeifferi carpenteri</i>
<i>Chlorostoma turbinatum</i>	HM180520	<i>Chlorostoma turbinatum</i>	ambiguous	ambiguous	ambiguous	ambiguous	ambiguous	ambiguous	<i>Omphalius pfeifferi carpenteri</i>
<i>Chlorostoma turbinatum</i>	HM180521	<i>Chlorostoma turbinatum</i>	ambiguous	ambiguous	ambiguous	ambiguous	ambiguous	ambiguous	<i>Omphalius pfeifferi carpenteri</i>

<i>Chlorostoma turbinatum</i>	HM180523	<i>Chlorostoma turbinatum</i>	no id	no id	no id	no id	no id	no id	<i>Omphalius pfeifferi carpenteri</i>
<i>Chlorostoma turbinatum</i>	HM180524	<i>Chlorostoma turbinatum</i>	ambiguous	ambiguous	ambiguous	ambiguous	ambiguous	ambiguous	<i>Omphalius pfeifferi carpenteri</i>
<i>Chlorostoma turbinatum</i>	HM180525	<i>Chlorostoma turbinatum</i>	ambiguous	ambiguous	ambiguous	ambiguous	ambiguous	ambiguous	<i>Omphalius pfeifferi carpenteri</i>
<i>Chlorostoma turbinatum</i>	HM180526	<i>Chlorostoma turbinatum</i>	ambiguous	ambiguous	ambiguous	ambiguous	ambiguous	ambiguous	<i>Omphalius pfeifferi carpenteri</i>
<i>Chlorostoma turbinatum</i>	HM180522	<i>Chlorostoma turbinatum</i>	ambiguous	ambiguous	ambiguous	ambiguous	ambiguous	ambiguous	<i>Chlorostoma turbinatum</i>
<i>Circe scripta</i>	HQ703107	<i>Circe scripta</i>	correct	correct	correct	correct	correct	correct	<i>Circe scripta</i>
<i>Circe scripta</i>	HQ703108	<i>Circe scripta</i>	correct	correct	correct	correct	correct	correct	<i>Circe scripta</i>
<i>Circe scripta</i>	HQ703109	<i>Circe scripta</i>	correct	correct	correct	correct	correct	correct	<i>Circe scripta</i>
<i>Circe scripta</i>	HQ703110	<i>Circe scripta</i>	correct	correct	correct	correct	correct	correct	<i>Circe scripta</i>
<i>Circe scripta</i>	HQ703111	<i>Circe scripta</i>	correct	correct	correct	correct	correct	correct	<i>Circe scripta</i>
<i>Circe scripta</i>	HQ703112	<i>Circe scripta</i>	correct	correct	correct	correct	correct	correct	<i>Circe scripta</i>
<i>Circe scripta</i>	HQ703113	<i>Circe scripta</i>	correct	correct	correct	correct	correct	correct	<i>Circe scripta</i>
<i>Circe scripta</i>	HQ703114	<i>Circe scripta</i>	correct	correct	correct	correct	correct	correct	<i>Circe scripta</i>
<i>Cistopus indicus</i>	JX456269	<i>Cistopus taiwanicus</i>	incorrect	incorrect	incorrect	incorrect	incorrect	incorrect	<i>Cistopus indicus</i>
<i>Cistopus taiwanicus</i>	HQ846142	<i>Cistopus indicus</i>	ambiguous	ambiguous	ambiguous	ambiguous	ambiguous	ambiguous	<i>Cistopus indicus</i>
<i>Cistopus taiwanicus</i>	HQ846143	<i>Cistopus indicus</i>	ambiguous	ambiguous	ambiguous	ambiguous	ambiguous	ambiguous	<i>Cistopus indicus</i>
<i>Clanculus bronni</i>	AB505296	<i>Trochus maculatus</i>	no id	no id	no id	no id	no id	no id	<i>Bathymophila sp.</i>
<i>Clanculus margaritarius</i>	AB505297	<i>Trochus maculatus</i>	no id	no id	no id	no id	no id	no id	<i>Trochidae sp.</i>
<i>Clanculus microdon</i>	AB505298	<i>Pseudostomatella decolorata</i>	no id	no id	no id	no id	no id	no id	<i>Trochidae sp.</i>
<i>Clinocardium californiense</i>	JN860022	<i>Clinocardium californiense</i>	correct	correct	correct	correct	correct	correct	<i>Keenocardium blandum</i>
<i>Clinocardium californiense</i>	JN860023	<i>Clinocardium californiense</i>	correct	correct	correct	correct	correct	correct	<i>Keenocardium blandum</i>
<i>Clinocardium californiense</i>	JN860024	<i>Clinocardium californiense</i>	correct	correct	correct	correct	correct	correct	<i>Keenocardium blandum</i>
<i>Clinocardium californiense</i>	JN860025	<i>Clinocardium californiense</i>	correct	correct	correct	correct	correct	correct	<i>Keenocardium blandum</i>
<i>Clinocardium californiense</i>	JN860026	<i>Clinocardium californiense</i>	correct	correct	correct	correct	correct	correct	<i>Keenocardium blandum</i>
<i>Clinocardium californiense</i>	JN860027	<i>Clinocardium californiense</i>	correct	correct	correct	correct	correct	correct	<i>Keenocardium blandum</i>
<i>Clypeomorus humilis</i>	JF693365	<i>Clypeomorus humilis</i>	no id	no id	no id	no id	no id	no id	<i>Batillaria cumingii</i>
<i>Clypeomorus humilis</i>	JF693366	<i>Clypeomorus humilis</i>	incorrect	incorrect	incorrect	incorrect	incorrect	incorrect	<i>Planaxis sulcatus</i>
<i>Planaxis sulcatus</i>	JF693413	<i>Planaxis sulcatus</i>	no id	ambiguous	ambiguous	no id	ambiguous	ambiguous	<i>Planaxis sulcatus</i>
<i>Planaxis sulcatus</i>	JF693411	<i>Planaxis sulcatus</i>	ambiguous	ambiguous	ambiguous	ambiguous	ambiguous	ambiguous	<i>Planaxis sulcatus</i>
<i>Planaxis sulcatus</i>	JF693414	<i>Planaxis sulcatus</i>	ambiguous	ambiguous	ambiguous	ambiguous	ambiguous	ambiguous	<i>Planaxis sulcatus</i>
<i>Planaxis sulcatus</i>	JF693412	<i>Planaxis sulcatus</i>	ambiguous	ambiguous	ambiguous	ambiguous	ambiguous	ambiguous	<i>Planaxis sulcatus</i>

<i>Planaxis sulcatus</i>	JF693415	<i>Planaxis sulcatus</i>	ambiguous	ambiguous	ambiguous	ambiguous	ambiguous	ambiguous	<i>Planaxis sulcatus</i>
<i>Clypeomorus trailli</i>	JF693363	<i>Clypeomorus trailli</i>	correct	correct	correct	correct	correct	correct	<i>Clypeomorus brevis</i>
<i>Clypeomorus trailli</i>	JF693364	<i>Clypeomorus trailli</i>	correct	correct	correct	correct	correct	correct	<i>Clypeomorus brevis</i>
<i>Coccoligya punctoradiata</i>	AB238590	<i>Coccoligya punctoradiata</i>	correct	correct	correct	correct	correct	correct	<i>Cocculina sp.</i>
<i>Coccoligya punctoradiata</i>	AB365259	<i>Coccoligya punctoradiata</i>	correct	correct	correct	correct	correct	correct	<i>Cocculina sp.</i>
<i>Coelomactra antiquata</i>	JN674607	<i>Coelomactra antiquata</i>	no id	correct	correct	no id	correct	correct	<i>Maetra cumingii</i>
<i>Coelomactra antiquata</i>	JN674608	<i>Coelomactra antiquata</i>	no id	correct	correct	no id	correct	correct	<i>Maetra cumingii</i>
<i>Coelomactra antiquata</i>	JN674609	<i>Coelomactra antiquata</i>	no id	no id	no id	no id	no id	no id	<i>Maetra cumingii</i>
<i>Maetra cumingii</i>	JN674610	<i>Coelomactra cumingii</i>	correct	correct	correct	correct	correct	correct	<i>Coelomactra antiquata</i>
<i>Maetra cumingii</i>	JN674611	<i>Coelomactra cumingii</i>	correct	correct	correct	correct	correct	correct	<i>Coelomactra antiquata</i>
<i>Maetra cumingii</i>	JN674612	<i>Coelomactra cumingii</i>	correct	correct	correct	correct	correct	correct	<i>Coelomactra antiquata</i>
<i>Collonista amakusaensis</i>	AM049345	<i>Collonista costulosa</i>	no id	no id	no id	no id	no id	no id	<i>Collonista costulosa</i>
<i>Collonista costulosa</i>	AM049346	<i>Collonista amakusaensis</i>	no id	no id	no id	no id	no id	no id	<i>Collonista amakusaensis</i>
<i>Conotalopia mustelina</i>	AB505302	<i>Trochus histrio</i>	no id	no id	no id	no id	no id	no id	<i>Lirularia iridescens</i>
<i>Conotalopia ornata</i>	AB505303	<i>Littoraria sinensis</i>	no id	no id	no id	no id	no id	no id	<i>Lirularia succincta</i>
<i>Conus betulinus</i>	HQ834088	<i>Conus betulinus</i>	correct	correct	correct	correct	correct	correct	<i>Conus loroisii</i>
<i>Conus betulinus</i>	JN053043	<i>Conus betulinus</i>	correct	correct	correct	correct	correct	correct	<i>Conus loroisii</i>
<i>Conus ebraeus</i>	EF547576	<i>Conus ebraeus</i>	correct	correct	correct	correct	correct	correct	<i>Conus chaldaeus</i>
<i>Conus ebraeus</i>	EF547575	<i>Conus ebraeus</i>	correct	correct	correct	correct	correct	correct	<i>Conus chaldaeus</i>
<i>Conus ebraeus</i>	EF547574	<i>Conus ebraeus</i>	correct	correct	correct	correct	correct	correct	<i>Conus chaldaeus</i>
<i>Conus ebraeus</i>	EF547573	<i>Conus ebraeus</i>	correct	correct	correct	correct	correct	correct	<i>Conus chaldaeus</i>
<i>Conus ebraeus</i>	EF547572	<i>Conus ebraeus</i>	correct	correct	correct	correct	correct	correct	<i>Conus chaldaeus</i>
<i>Conus ebraeus</i>	EF547571	<i>Conus ebraeus</i>	no id	correct	correct	no id	correct	correct	<i>Conus chaldaeus</i>
<i>Conus ebraeus</i>	EF547570	<i>Conus ebraeus</i>	correct	correct	correct	correct	correct	correct	<i>Conus chaldaeus</i>
<i>Conus ebraeus</i>	EF547569	<i>Conus ebraeus</i>	correct	correct	correct	correct	correct	correct	<i>Conus chaldaeus</i>
<i>Conus ebraeus</i>	EF547568	<i>Conus ebraeus</i>	correct	correct	correct	correct	correct	correct	<i>Conus chaldaeus</i>
<i>Conus ebraeus</i>	EF547567	<i>Conus ebraeus</i>	correct	correct	correct	correct	correct	correct	<i>Conus chaldaeus</i>
<i>Conus ebraeus</i>	EF547566	<i>Conus ebraeus</i>	correct	correct	correct	correct	correct	correct	<i>Conus chaldaeus</i>
<i>Conus ebraeus</i>	EF547565	<i>Conus ebraeus</i>	correct	correct	correct	correct	correct	correct	<i>Conus chaldaeus</i>
<i>Conus ebraeus</i>	EF547564	<i>Conus ebraeus</i>	correct	correct	correct	correct	correct	correct	<i>Conus chaldaeus</i>
<i>Conus ebraeus</i>	EF547563	<i>Conus ebraeus</i>	correct	correct	correct	correct	correct	correct	<i>Conus chaldaeus</i>

<i>Conus ebraeus</i>	EF547562	<i>Conus ebraeus</i>	correct	correct	correct	correct	correct	correct	correct	<i>Conus chaldaeus</i>
<i>Conus ebraeus</i>	EF547561	<i>Conus ebraeus</i>	correct	correct	correct	correct	correct	correct	correct	<i>Conus chaldaeus</i>
<i>Conus ebraeus</i>	EF547560	<i>Conus ebraeus</i>	correct	correct	correct	correct	correct	correct	correct	<i>Conus chaldaeus</i>
<i>Conus ebraeus</i>	EF547559	<i>Conus ebraeus</i>	correct	correct	correct	correct	correct	correct	correct	<i>Conus chaldaeus</i>
<i>Conus judaeus</i>	EF108266	<i>Conus ebraeus</i>	no id	no id	no id	no id	no id	no id	no id	<i>Conus coronatus</i>
<i>Conus quercinus</i>	HQ834087	<i>Conus lividus</i>	no id	no id	no id	no id	no id	no id	no id	<i>Conus sp.</i>
<i>Conus lividus</i>	HQ852576	<i>Conus lividus</i>	ambiguous	ambiguous	ambiguous	ambiguous	ambiguous	ambiguous	ambiguous	<i>Conus sp.</i>
<i>Conus lividus</i>	HQ852577	<i>Conus lividus</i>	ambiguous	ambiguous	ambiguous	ambiguous	ambiguous	ambiguous	ambiguous	<i>Conus sp.</i>
<i>Conus lividus</i>	HQ852575	<i>Conus lividus</i>	no id	ambiguous	ambiguous	no id	ambiguous	ambiguous	ambiguous	<i>Conus sp.</i>
<i>Conus sanguinolentus</i>	HQ834090	<i>Conus lividus</i>	incorrect	incorrect	incorrect	incorrect	incorrect	incorrect	incorrect	<i>Conus sp.</i>
<i>Conus sanguinolentus</i>	HQ852532	<i>Conus sanguinolentus</i>	correct	correct	correct	correct	correct	correct	correct	<i>Conus diadema</i>
<i>Conus sanguinolentus</i>	HQ852530	<i>Conus sanguinolentus</i>	correct	correct	correct	correct	correct	correct	correct	<i>Conus diadema</i>
<i>Conus sanguinolentus</i>	HQ852528	<i>Conus sanguinolentus</i>	correct	correct	correct	correct	correct	correct	correct	<i>Conus diadema</i>
<i>Conus sanguinolentus</i>	HQ852526	<i>Conus sanguinolentus</i>	correct	correct	correct	correct	correct	correct	correct	<i>Conus diadema</i>
<i>Conus sanguinolentus</i>	HQ852524	<i>Conus sanguinolentus</i>	correct	correct	correct	correct	correct	correct	correct	<i>Conus diadema</i>
<i>Conus sanguinolentus</i>	HQ852522	<i>Conus sanguinolentus</i>	correct	correct	correct	correct	correct	correct	correct	<i>Conus diadema</i>
<i>Conus sanguinolentus</i>	HQ852520	<i>Conus sanguinolentus</i>	correct	correct	correct	correct	correct	correct	correct	<i>Conus diadema</i>
<i>Conus sanguinolentus</i>	HQ852533	<i>Conus sanguinolentus</i>	correct	correct	correct	correct	correct	correct	correct	<i>Conus diadema</i>
<i>Conus sanguinolentus</i>	HQ852529	<i>Conus sanguinolentus</i>	correct	correct	correct	correct	correct	correct	correct	<i>Conus diadema</i>
<i>Conus sanguinolentus</i>	HQ852531	<i>Conus sanguinolentus</i>	correct	correct	correct	correct	correct	correct	correct	<i>Conus diadema</i>
<i>Conus sanguinolentus</i>	HQ852527	<i>Conus sanguinolentus</i>	correct	correct	correct	correct	correct	correct	correct	<i>Conus diadema</i>
<i>Conus sanguinolentus</i>	HQ852525	<i>Conus sanguinolentus</i>	correct	correct	correct	correct	correct	correct	correct	<i>Conus diadema</i>
<i>Conus sanguinolentus</i>	HQ852523	<i>Conus sanguinolentus</i>	correct	correct	correct	correct	correct	correct	correct	<i>Conus diadema</i>
<i>Conus sanguinolentus</i>	HQ852521	<i>Conus sanguinolentus</i>	correct	correct	correct	correct	correct	correct	correct	<i>Conus diadema</i>
<i>Conus textile</i>	HQ834089	<i>Euplica scripta</i>	no id	no id	no id	no id	no id	no id	no id	<i>Conus textile archiepiscopus</i>
<i>Corbicula fluminea</i>	KC211267	<i>Corbicula fluminea</i>	ambiguous	ambiguous	ambiguous	ambiguous	ambiguous	ambiguous	ambiguous	<i>Corbicula sp.</i>
<i>Corbicula fluminea</i>	KC211281	<i>Corbicula fluminea</i>	ambiguous	ambiguous	ambiguous	ambiguous	ambiguous	ambiguous	ambiguous	<i>Corbicula sp.</i>
<i>Corbicula fluminea</i>	KC211282	<i>Corbicula fluminea</i>	ambiguous	ambiguous	ambiguous	ambiguous	ambiguous	ambiguous	ambiguous	<i>Corbicula sp.</i>
<i>Corbicula fluminea</i>	KC211283	<i>Corbicula fluminea</i>	ambiguous	ambiguous	ambiguous	ambiguous	ambiguous	ambiguous	ambiguous	<i>Corbicula sp.</i>
<i>Corbicula fluminea</i>	KC211285	<i>Corbicula fluminea</i>	ambiguous	ambiguous	ambiguous	ambiguous	ambiguous	ambiguous	ambiguous	<i>Corbicula sp.</i>
<i>Corbicula fluminea</i>	KC211286	<i>Corbicula fluminea</i>	ambiguous	ambiguous	ambiguous	ambiguous	ambiguous	ambiguous	ambiguous	<i>Corbicula sp.</i>

<i>Corbula amurensis</i>	KJ028752	<i>Corbula amurensis</i>	correct	correct	correct	correct	correct	correct	<i>Potamocorbula sp.</i>
<i>Corbula amurensis</i>	KJ028753	<i>Corbula amurensis</i>	correct	correct	correct	correct	correct	correct	<i>Potamocorbula sp.</i>
<i>Corbula amurensis</i>	KJ028754	<i>Corbula amurensis</i>	correct	correct	correct	correct	correct	correct	<i>Potamocorbula sp.</i>
<i>Corbula amurensis</i>	KJ028755	<i>Corbula amurensis</i>	correct	correct	correct	correct	correct	correct	<i>Potamocorbula sp.</i>
<i>Corbula amurensis</i>	KJ028756	<i>Corbula amurensis</i>	correct	correct	correct	correct	correct	correct	<i>Potamocorbula sp.</i>
<i>Corbula amurensis</i>	KJ028757	<i>Corbula amurensis</i>	correct	correct	correct	correct	correct	correct	<i>Potamocorbula sp.</i>
<i>Corbula erythrodon</i>	KJ125419	<i>Pholas orientalis</i>	correct	correct	correct	correct	correct	correct	<i>Corbula tunicata</i>
<i>Costacallista erycina</i>	HQ703031	<i>Costacallista erycina</i>	correct	correct	correct	correct	correct	correct	<i>Costacallista lilacina</i>
<i>Costacallista erycina</i>	HQ703032	<i>Costacallista erycina</i>	correct	correct	correct	correct	correct	correct	<i>Costacallista lilacina</i>
<i>Costacallista erycina</i>	HQ703033	<i>Costacallista erycina</i>	correct	correct	correct	correct	correct	correct	<i>Costacallista lilacina</i>
<i>Costacallista erycina</i>	HQ703034	<i>Costacallista erycina</i>	correct	correct	correct	correct	correct	correct	<i>Costacallista lilacina</i>
<i>Costacallista erycina</i>	JN898943	<i>Costacallista erycina</i>	correct	correct	correct	correct	correct	correct	<i>Costacallista lilacina</i>
<i>Costacallista erycina</i>	HM124570	<i>Costacallista erycina</i>	correct	correct	correct	correct	correct	correct	<i>Costacallista lilacina</i>
<i>Costacallista erycina</i>	EU117993	<i>Costacallista erycina</i>	correct	correct	correct	correct	correct	correct	<i>Costacallista lilacina</i>
<i>Crassostrea angulata</i>	HQ661008	<i>Crassostrea angulata</i>	correct	correct	correct	correct	correct	correct	<i>Crassostrea gigas</i>
<i>Crassostrea angulata</i>	HQ661009	<i>Crassostrea angulata</i>	correct	correct	correct	correct	correct	correct	<i>Crassostrea gigas</i>
<i>Crassostrea angulata</i>	EU672832	<i>Crassostrea angulata</i>	correct	correct	correct	correct	correct	correct	<i>Crassostrea gigas</i>
<i>Crassostrea angulata</i>	AB904879	<i>Crassostrea angulata</i>	correct	correct	correct	correct	correct	correct	<i>Crassostrea gigas</i>
<i>Crassostrea angulata</i>	AB904880	<i>Crassostrea angulata</i>	correct	correct	correct	correct	correct	correct	<i>Crassostrea gigas</i>
<i>Crassostrea angulata</i>	AB904881	<i>Crassostrea angulata</i>	correct	correct	correct	correct	correct	correct	<i>Crassostrea gigas</i>
<i>Crassostrea angulata</i>	AB904882	<i>Crassostrea angulata</i>	correct	correct	correct	correct	correct	correct	<i>Crassostrea gigas</i>
<i>Crassostrea angulata</i>	AB904883	<i>Crassostrea angulata</i>	correct	correct	correct	correct	correct	correct	<i>Crassostrea gigas</i>
<i>Crassostrea angulata</i>	AB904885	<i>Crassostrea angulata</i>	correct	correct	correct	correct	correct	correct	<i>Crassostrea gigas</i>
<i>Crassostrea angulata</i>	AB904886	<i>Crassostrea angulata</i>	correct	correct	correct	correct	correct	correct	<i>Crassostrea gigas</i>
<i>Crassostrea angulata</i>	AB904887	<i>Crassostrea angulata</i>	no id	correct	correct	no id	correct	correct	<i>Crassostrea gigas</i>
<i>Crassostrea angulata</i>	AB904888	<i>Crassostrea angulata</i>	no id	correct	correct	no id	correct	correct	<i>Crassostrea gigas</i>
<i>Crassostrea angulata</i>	AB904890	<i>Crassostrea angulata</i>	correct	correct	correct	correct	correct	correct	<i>Crassostrea gigas</i>
<i>Crassostrea ariakensis</i>	HQ661020	<i>Crassostrea ariakensis</i>	no id	correct	correct	no id	correct	correct	<i>Crassostrea belcheri</i>
<i>Crassostrea ariakensis</i>	HQ661021	<i>Crassostrea ariakensis</i>	correct	correct	correct	correct	correct	correct	<i>Crassostrea belcheri</i>
<i>Crassostrea ariakensis</i>	EU672835	<i>Crassostrea ariakensis</i>	correct	correct	correct	correct	correct	correct	<i>Crassostrea belcheri</i>
<i>Crassostrea gigas</i>	HQ661002	<i>Crassostrea gigas</i>	correct	correct	correct	correct	correct	correct	<i>Crassostrea angulata</i>

<i>Cultellus attenuatus</i>	JN860001	<i>Cultellus attenuatus</i>	correct	correct	correct	correct	correct	correct	<i>Sinonovacula rivularis</i>
<i>Cuvierina pacifica</i>	KP292770	<i>Cuvierina pacifica</i>	no id	correct	correct	no id	correct	correct	<i>Cuvierina pacifica</i>
<i>Cuvierina pacifica</i>	KP292769	<i>Cuvierina pacifica</i>	no id	no id	correct	no id	no id	correct	<i>Cuvierina pacifica</i>
<i>Cuvierina pacifica</i>	KP292768	<i>Cuvierina pacifica</i>	no id	correct	correct	no id	correct	correct	<i>Cuvierina pacifica</i>
<i>Cuvierina pacifica</i>	KP292767	<i>Cuvierina pacifica</i>	no id	correct	correct	no id	correct	correct	<i>Cuvierina pacifica</i>
<i>Cuvierina pacifica</i>	KP292766	<i>Cuvierina pacifica</i>	no id	correct	correct	no id	correct	correct	<i>Cuvierina pacifica</i>
<i>Cyclina sinensis</i>	HQ703115	<i>Cyclina sinensis</i>	correct	correct	correct	correct	correct	correct	<i>Chamelea gallina</i>
<i>Cyclina sinensis</i>	HQ703116	<i>Cyclina sinensis</i>	correct	correct	correct	correct	correct	correct	<i>Chamelea gallina</i>
<i>Cyclina sinensis</i>	HQ703117	<i>Cyclina sinensis</i>	correct	correct	correct	correct	correct	correct	<i>Chamelea gallina</i>
<i>Cyclina sinensis</i>	HQ703118	<i>Cyclina sinensis</i>	correct	correct	correct	correct	correct	correct	<i>Chamelea gallina</i>
<i>Cyclina sinensis</i>	HQ703119	<i>Cyclina sinensis</i>	correct	correct	correct	correct	correct	correct	<i>Chamelea gallina</i>
<i>Cyclina sinensis</i>	HQ703120	<i>Cyclina sinensis</i>	correct	correct	correct	correct	correct	correct	<i>Chamelea gallina</i>
<i>Cyclina sinensis</i>	HQ703121	<i>Cyclina sinensis</i>	correct	correct	correct	correct	correct	correct	<i>Chamelea gallina</i>
<i>Cyclina sinensis</i>	HQ703122	<i>Cyclina sinensis</i>	correct	correct	correct	correct	correct	correct	<i>Chamelea gallina</i>
<i>Cyclina sinensis</i>	HQ703123	<i>Cyclina sinensis</i>	correct	correct	correct	correct	correct	correct	<i>Chamelea gallina</i>
<i>Cyclina sinensis</i>	HQ703124	<i>Cyclina sinensis</i>	correct	correct	correct	correct	correct	correct	<i>Chamelea gallina</i>
<i>Cyclina sinensis</i>	HQ703125	<i>Cyclina sinensis</i>	correct	correct	correct	correct	correct	correct	<i>Chamelea gallina</i>
<i>Cyclina sinensis</i>	HQ703126	<i>Cyclina sinensis</i>	correct	correct	correct	correct	correct	correct	<i>Chamelea gallina</i>
<i>Cyclina sinensis</i>	HQ703127	<i>Cyclina sinensis</i>	correct	correct	correct	correct	correct	correct	<i>Chamelea gallina</i>
<i>Cyclina sinensis</i>	HQ703128	<i>Cyclina sinensis</i>	correct	correct	correct	correct	correct	correct	<i>Chamelea gallina</i>
<i>Cyclina sinensis</i>	HQ703129	<i>Cyclina sinensis</i>	correct	correct	correct	correct	correct	correct	<i>Chamelea gallina</i>
<i>Cyclina sinensis</i>	HQ703130	<i>Cyclina sinensis</i>	correct	correct	correct	correct	correct	correct	<i>Chamelea gallina</i>
<i>Cyclina sinensis</i>	HQ703131	<i>Cyclina sinensis</i>	correct	correct	correct	correct	correct	correct	<i>Chamelea gallina</i>
<i>Cyclina sinensis</i>	HM021149	<i>Cyclina sinensis</i>	correct	correct	correct	correct	correct	correct	<i>Chamelea gallina</i>
<i>Cyclina sinensis</i>	HM021148	<i>Cyclina sinensis</i>	correct	correct	correct	correct	correct	correct	<i>Chamelea gallina</i>
<i>Cyclina sinensis</i>	HM021147	<i>Cyclina sinensis</i>	correct	correct	correct	correct	correct	correct	<i>Chamelea gallina</i>
<i>Sunetta concinna</i>	JN898937	<i>Meretrix petechialis</i>	no id	no id	no id	no id	no id	no id	<i>Cyclina sinensis</i>
<i>Sunetta menstrualis</i>	HQ703213	<i>Sunetta menstrualis</i>	ambiguous	ambiguous	ambiguous	ambiguous	ambiguous	ambiguous	<i>Chamelea gallina</i>
<i>Sunetta menstrualis</i>	HQ703214	<i>Sunetta menstrualis</i>	correct	correct	correct	correct	correct	correct	<i>Chamelea gallina</i>
<i>Sunetta menstrualis</i>	HQ703215	<i>Sunetta menstrualis</i>	correct	correct	correct	correct	correct	correct	<i>Chamelea gallina</i>
<i>Sunetta menstrualis</i>	HQ703216	<i>Sunetta menstrualis</i>	correct	correct	correct	correct	correct	correct	<i>Chamelea gallina</i>

<i>Sunetta menstrualis</i>	HM124589	<i>Sunetta menstrualis</i>	correct	correct	correct	correct	correct	correct	<i>Chamelea gallina</i>
<i>Sunetta menstrualis</i>	HM124588	<i>Sunetta menstrualis</i>	correct	correct	correct	correct	correct	correct	<i>Chamelea gallina</i>
<i>Cymatium cingulatum</i>	JF693367	<i>Cymatium cingulatum</i>	correct	correct	correct	correct	correct	correct	<i>Cymatium labiosum</i>
<i>Cymatium cingulatum</i>	JF693368	<i>Cymatium cingulatum</i>	correct	correct	correct	correct	correct	correct	<i>Cymatium labiosum</i>
<i>Cypraea tigris</i>	JF693369	<i>Cypraea tigris</i>	correct	correct	correct	correct	correct	correct	<i>Cypraea tigris</i>
<i>Cypraea tigris</i>	JF693370	<i>Cypraea tigris</i>	correct	correct	correct	correct	correct	correct	<i>Cypraea tigris</i>
<i>Cypraea vitellus</i>	JF693371	<i>Cypraea tigris</i>	no id	no id	no id	no id	no id	no id	<i>Lyncina propinqua</i>
<i>Decatopecten pilica</i>	GU120026	<i>Decatopecten plica</i>	no id	correct	correct	no id	correct	correct	
<i>Decatopecten pilica</i>	GU120027	<i>Decatopecten plica</i>	correct	correct	correct	correct	correct	correct	
<i>Decatopecten pilica</i>	GU120029	<i>Decatopecten plica</i>	correct	correct	correct	correct	correct	correct	
<i>Decatopecten pilica</i>	GU120030	<i>Decatopecten plica</i>	no id	correct	correct	no id	correct	correct	
<i>Didimacar tenebrica</i>	KU341932	<i>Didimacar tenebrica</i>	correct	correct	correct	correct	correct	correct	
<i>Didimacar tenebrica</i>	KU341933	<i>Didimacar tenebrica</i>	correct	correct	correct	correct	correct	correct	
<i>Didimacar tenebrica</i>	KU341934	<i>Didimacar tenebrica</i>	correct	correct	correct	correct	correct	correct	
<i>Didimacar tenebrica</i>	KU341935	<i>Didimacar tenebrica</i>	correct	correct	correct	correct	correct	correct	
<i>Didimacar tenebrica</i>	KU341936	<i>Didimacar tenebrica</i>	correct	correct	correct	correct	correct	correct	
<i>Didimacar tenebrica</i>	HQ258871	<i>Didimacar tenebrica</i>	correct	correct	correct	correct	correct	correct	
<i>Dillwynella vitrea</i>	AM049336	<i>Dillwynella vitrea</i>	no id	correct	correct	no id	correct	correct	<i>Dillwynella sp.</i>
<i>Dillwynella vitrea</i>	EU530143	<i>Dillwynella vitrea</i>	no id	correct	correct	no id	correct	correct	<i>Dillwynella sp.</i>
<i>Diloma piperinus</i>	AB505288	<i>Pseudostomatella decolorata</i>	no id	no id	no id	no id	no id	no id	<i>Diloma constellatus</i>
<i>Diloma radula</i>	AY858090	<i>Gonatopsis octopedatus</i>	no id	no id	no id	no id	no id	no id	<i>Diloma samoensis</i>
<i>Diloma suavis</i>	AB505281	<i>Stomatella planulata</i>	no id	no id	no id	no id	no id	no id	<i>Osilinus punctulatus</i>
<i>Distorsio reticularis</i>	JF693372	<i>Distorsio reticularis</i>	correct	correct	correct	correct	correct	correct	<i>Distorsio reticularis</i>
<i>Distorsio reticularis</i>	JF693373	<i>Distorsio reticularis</i>	correct	correct	correct	correct	correct	correct	<i>Distorsio reticularis</i>
<i>Donax dysoni</i>	JN859978	<i>Donax dysoni</i>	correct	correct	correct	correct	correct	correct	<i>Psammotaea sp.</i>
<i>Donax dysoni</i>	JN859979	<i>Donax dysoni</i>	correct	correct	correct	correct	correct	correct	<i>Psammotaea sp.</i>
<i>Donax dysoni</i>	JN859980	<i>Donax dysoni</i>	correct	correct	correct	correct	correct	correct	<i>Psammotaea sp.</i>
<i>Donax dysoni</i>	JN859981	<i>Donax dysoni</i>	correct	correct	correct	correct	correct	correct	<i>Psammotaea sp.</i>
<i>Donax dysoni</i>	JN859976	<i>Donax dysoni</i>	correct	correct	correct	correct	correct	correct	<i>Psammotaea sp.</i>
<i>Donax dysoni</i>	JN859977	<i>Donax dysoni</i>	correct	correct	correct	correct	correct	correct	<i>Psammotaea sp.</i>
<i>Dosinia angulosa</i>	HQ703148	<i>Dosinia angulosa</i>	correct	correct	correct	correct	correct	correct	<i>Dosinia corrugata</i>

<i>Dosinia angulosa</i>	HQ703149	<i>Dosinia angulosa</i>	correct	correct	correct	correct	correct	correct	<i>Dosinia corrugata</i>
<i>Dosinia angulosa</i>	HQ703150	<i>Dosinia angulosa</i>	correct	correct	correct	correct	correct	correct	<i>Dosinia corrugata</i>
<i>Dosinia angulosa</i>	HQ703151	<i>Dosinia angulosa</i>	no id	correct	correct	no id	correct	correct	<i>Dosinia corrugata</i>
<i>Dosinia biscocta</i>	HM124577	<i>Dosinia fibula</i>	ambiguous	ambiguous	ambiguous	ambiguous	ambiguous	ambiguous	<i>Dosinia troscheli</i>
<i>Dosinia biscocta</i>	HM124572	<i>Dosinia fibula</i>	ambiguous	ambiguous	ambiguous	ambiguous	ambiguous	ambiguous	<i>Dosinia troscheli</i>
<i>Dosinia fibula</i>	HQ703132	<i>Dosinia fibula</i>	correct	correct	correct	correct	correct	correct	<i>Dosinia troscheli</i>
<i>Dosinia fibula</i>	HQ703133	<i>Dosinia fibula</i>	ambiguous	ambiguous	ambiguous	ambiguous	ambiguous	ambiguous	<i>Dosinia troscheli</i>
<i>Dosinia fibula</i>	HQ703134	<i>Dosinia fibula</i>	no id	ambiguous	ambiguous	no id	ambiguous	ambiguous	<i>Dosinia troscheli</i>
<i>Dosinia fibula</i>	HQ703135	<i>Dosinia fibula</i>	ambiguous	ambiguous	ambiguous	ambiguous	ambiguous	ambiguous	<i>Dosinia troscheli</i>
<i>Dosinia fibula</i>	HQ703136	<i>Dosinia fibula</i>	ambiguous	ambiguous	ambiguous	ambiguous	ambiguous	ambiguous	<i>Dosinia troscheli</i>
<i>Dosinia corrugata</i>	HQ703141	<i>Dosinia corrugata</i>	correct	correct	correct	correct	correct	ambiguous	<i>Dosinia japonica</i>
<i>Dosinia corrugata</i>	HQ703142	<i>Dosinia corrugata</i>	correct	correct	correct	correct	correct	correct	<i>Dosinia japonica</i>
<i>Dosinia corrugata</i>	HQ703143	<i>Dosinia corrugata</i>	correct	correct	correct	correct	correct	correct	<i>Dosinia japonica</i>
<i>Dosinia corrugata</i>	HQ703144	<i>Dosinia corrugata</i>	correct	correct	correct	correct	correct	correct	<i>Dosinia japonica</i>
<i>Dosinia corrugata</i>	HQ703145	<i>Dosinia corrugata</i>	correct	correct	correct	correct	correct	correct	<i>Dosinia japonica</i>
<i>Dosinia corrugata</i>	HQ703146	<i>Dosinia corrugata</i>	correct	correct	correct	correct	correct	correct	<i>Dosinia japonica</i>
<i>Dosinia corrugata</i>	HQ703147	<i>Dosinia corrugata</i>	no id	correct	correct	no id	correct	correct	<i>Dosinia japonica</i>
<i>Dosinia corrugata</i>	JN898932	<i>Dosinia corrugata</i>	correct	correct	correct	correct	correct	correct	<i>Dosinia japonica</i>
<i>Dosinia corrugata</i>	HM124573	<i>Dosinia corrugata</i>	correct	correct	correct	correct	correct	correct	<i>Dosinia japonica</i>
<i>Dosinia japonicum</i>	HQ703137	<i>Dosinia japonicum</i>	ambiguous	ambiguous	ambiguous	ambiguous	ambiguous	ambiguous	<i>Dosinia troscheli</i>
<i>Dosinia japonicum</i>	HQ703138	<i>Dosinia japonicum</i>	correct	correct	correct	correct	correct	correct	<i>Dosinia troscheli</i>
<i>Dosinia troscheli</i>	HQ703139	<i>Dosinia troscheli</i>	correct	correct	correct	correct	correct	correct	<i>Dosinia fibula</i>
<i>Dosinia troscheli</i>	HQ703140	<i>Dosinia troscheli</i>	correct	correct	correct	correct	correct	ambiguous	<i>Dosinia fibula</i>
<i>Drupa albolabris</i>	HE584499	<i>Drupa albolabris</i>	correct	correct	correct	correct	correct	correct	<i>Muricidae sp.</i>
<i>Drupa albolabris</i>	HE584498	<i>Drupa albolabris</i>	correct	correct	correct	correct	correct	correct	<i>Muricidae sp.</i>
<i>Drupa grossularia</i>	HE584488	<i>Cerithidea ornate</i>	no id	no id	no id	no id	no id	no id	<i>Drupa grossularia</i>
<i>Drupa rubusidaeus</i>	HE584527	<i>Drupa rubusidaeus</i>	correct	correct	correct	correct	correct	correct	<i>Drupa speciosa</i>
<i>Drupa rubusidaeus</i>	HE584526	<i>Drupa rubusidaeus</i>	correct	correct	correct	correct	correct	correct	<i>Drupa speciosa</i>
<i>Drupella cornus</i>	FR853820	<i>Drupella eburnea</i>	no id	no id	no id	no id	no id	no id	<i>Drupella sp.</i>
<i>Drupella eburnea</i>	FR853828	<i>Drupella cornus</i>	no id	no id	no id	no id	no id	no id	<i>Drupella sp.</i>
<i>Drupella fragum</i>	FR853892	<i>Drupella fragum</i>	correct	correct	correct	correct	correct	correct	<i>Ergalatax margariticola</i>

<i>Elysia atroviridis</i>	AB758913	<i>Elysia atroviridis</i>	ambiguous	ambiguous	ambiguous	ambiguous	ambiguous	ambiguous	<i>Elysia cf. tomentosa</i>
<i>Elysia atroviridis</i>	AB758912	<i>Elysia atroviridis</i>	ambiguous	ambiguous	ambiguous	ambiguous	ambiguous	ambiguous	<i>Elysia cf. tomentosa</i>
<i>Elysia atroviridis</i>	AB758911	<i>Elysia atroviridis</i>	ambiguous	ambiguous	ambiguous	ambiguous	ambiguous	ambiguous	<i>Elysia cf. tomentosa</i>
<i>Elysia atroviridis</i>	AB758910	<i>Elysia atroviridis</i>	ambiguous	ambiguous	ambiguous	ambiguous	ambiguous	ambiguous	<i>Elysia cf. tomentosa</i>
<i>Elysia atroviridis</i>	AB758909	<i>Elysia atroviridis</i>	ambiguous	ambiguous	ambiguous	ambiguous	ambiguous	ambiguous	<i>Elysia cf. tomentosa</i>
<i>Elysia atroviridis</i>	AB758908	<i>Elysia atroviridis</i>	correct	correct	correct	correct	ambiguous	ambiguous	<i>Elysia cf. tomentosa</i>
<i>Elysia atroviridis</i>	AB758907	<i>Elysia atroviridis</i>	ambiguous	ambiguous	ambiguous	ambiguous	ambiguous	ambiguous	<i>Elysia cf. tomentosa</i>
<i>Elysia atroviridis</i>	AB758906	<i>Elysia atroviridis</i>	ambiguous	ambiguous	ambiguous	ambiguous	ambiguous	ambiguous	<i>Elysia cf. tomentosa</i>
<i>Elysia atroviridis</i>	AB758905	<i>Elysia atroviridis</i>	ambiguous	ambiguous	ambiguous	ambiguous	ambiguous	ambiguous	<i>Elysia cf. tomentosa</i>
<i>Elysia atroviridis</i>	AB758949	<i>Elysia atroviridis</i>	ambiguous	ambiguous	ambiguous	ambiguous	ambiguous	ambiguous	<i>Elysia cf. tomentosa</i>
<i>Elysia atroviridis</i>	AB758948	<i>Elysia atroviridis</i>	ambiguous	ambiguous	ambiguous	ambiguous	ambiguous	ambiguous	<i>Elysia cf. tomentosa</i>
<i>Elysia atroviridis</i>	AB758947	<i>Elysia atroviridis</i>	ambiguous	ambiguous	ambiguous	ambiguous	ambiguous	ambiguous	<i>Elysia cf. tomentosa</i>
<i>Elysia atroviridis</i>	AB758946	<i>Elysia atroviridis</i>	ambiguous	ambiguous	ambiguous	ambiguous	ambiguous	ambiguous	<i>Elysia cf. tomentosa</i>
<i>Elysia atroviridis</i>	AB758945	<i>Elysia atroviridis</i>	no id	ambiguous	ambiguous	no id	ambiguous	ambiguous	<i>Elysia cf. tomentosa</i>
<i>Elysia atroviridis</i>	AB758944	<i>Elysia atroviridis</i>	ambiguous	ambiguous	ambiguous	ambiguous	ambiguous	ambiguous	<i>Elysia cf. tomentosa</i>
<i>Elysia atroviridis</i>	AB758943	<i>Elysia atroviridis</i>	ambiguous	ambiguous	ambiguous	ambiguous	ambiguous	ambiguous	<i>Elysia cf. tomentosa</i>
<i>Elysia atroviridis</i>	KC573760	<i>Elysia atroviridis</i>	ambiguous	ambiguous	ambiguous	ambiguous	ambiguous	ambiguous	<i>Elysia cf. tomentosa</i>
<i>Elysia setoensis</i>	KC573761	<i>Elysia atroviridis</i>	incorrect	incorrect	incorrect	incorrect	incorrect	incorrect	<i>Elysia cf. tomentosa</i>
<i>Elysia ornata</i>	AB758967	<i>Elysia ornata</i>	correct	correct	correct	correct	correct	ambiguous	<i>Elysia cf. marginata</i>
<i>Elysia ornata</i>	AB758966	<i>Elysia ornata</i>	correct	correct	correct	correct	correct	ambiguous	<i>Elysia cf. marginata</i>
<i>Elysia ornata</i>	AB758964	<i>Elysia ornata</i>	no id	no id	correct	no id	no id	correct	<i>Elysia ornata</i>
<i>Elysia ornata</i>	AB758965	<i>Elysia ornata</i>	correct	correct	correct	correct	correct	ambiguous	<i>Elysia cf. marginata</i>
<i>Elysia ornata</i>	AB758963	<i>Elysia ornata</i>	correct	correct	correct	correct	correct	ambiguous	<i>Elysia cf. marginata</i>
<i>Elysia ornata</i>	AB758962	<i>Elysia ornata</i>	correct	correct	correct	correct	correct	ambiguous	<i>Elysia cf. marginata</i>
<i>Elysia pusilla</i>	AB758959	<i>Elysia pusilla</i>	correct	correct	correct	correct	correct	correct	<i>Elysia pusilla</i>
<i>Elysia pusilla</i>	AB758958	<i>Elysia pusilla</i>	correct	correct	correct	correct	correct	correct	<i>Elysia pusilla</i>
<i>Elysia pusilla</i>	AB758957	<i>Elysia pusilla</i>	correct	correct	correct	correct	correct	correct	<i>Elysia pusilla</i>
<i>Elysia rufescens</i>	AB758961	<i>Elysia rufescens</i>	no id	correct	correct	no id	correct	ambiguous	<i>Elysia ornata</i>
<i>Elysia rufescens</i>	AB758960	<i>Elysia rufescens</i>	no id	correct	correct	no id	correct	correct	<i>Elysia ornata</i>
<i>Elysia trisinuata</i>	AB758951	<i>Elysia atroviridis</i>	no id	no id	no id	no id	no id	no id	<i>Elysia marcusii</i>
<i>Emarginula foveolata</i>	AM049333	<i>Emarginula foveolata</i>	correct	correct	correct	correct	correct	correct	<i>Lineus ruber</i>

<i>Emarginula foveolata</i>	AB238593	<i>Emarginula foveolata</i>	correct	correct	correct	correct	correct	correct	<i>Lineus ruber</i>
<i>Emarginula variegata</i>	AB365213	<i>Emarginula variegata</i>	correct	correct	correct	correct	correct	correct	<i>Emarginula variegata</i>
<i>Emarginula variegata</i>	AB238594	<i>Emarginula variegata</i>	correct	correct	correct	correct	correct	correct	<i>Emarginula variegata</i>
<i>Erronea erronea</i>	JF693396	<i>Erronea erronea</i>	no id	no id	no id	no id	no id	no id	<i>Erronea caurica</i>
<i>Erronea erronea</i>	JF693397	<i>Erronea erronea</i>	no id	no id	no id	no id	no id	no id	<i>Erronea erronea</i>
<i>Ethaliella floccata</i>	AB505304	<i>Ethaliella floccata</i>	correct	correct	correct	correct	correct	correct	<i>Ethaliella floccata</i>
<i>Ethaliella floccata</i>	AB505305	<i>Ethaliella floccata</i>	correct	correct	correct	correct	correct	correct	<i>Ethaliella floccata</i>
<i>Ethaliella floccata</i>	EU530137	<i>Ethaliella floccata</i>	correct	correct	correct	correct	correct	correct	<i>Ethaliella floccata</i>
<i>Ethminolia stearnsii</i>	AB505306	<i>Ethminolia stearnsii</i>	correct	correct	correct	correct	correct	correct	<i>Margarella antipoda rosea</i>
<i>Ethminolia stearnsii</i>	AB505307	<i>Ethminolia stearnsii</i>	correct	correct	correct	correct	correct	correct	<i>Margarella antipoda rosea</i>
<i>Euplica scripta</i>	HQ834054	<i>Euplica scripta</i>	correct	correct	correct	correct	correct	correct	<i>Amphissa versicolor</i>
<i>Euplica scripta</i>	JN052987	<i>Euplica scripta</i>	correct	correct	correct	correct	correct	correct	<i>Amphissa versicolor</i>
<i>Euplica scripta</i>	JN052986	<i>Euplica scripta</i>	correct	correct	correct	correct	correct	correct	<i>Amphissa versicolor</i>
<i>Euplica scripta</i>	JN052985	<i>Conus aristophanes</i>	no id	no id	incorrect	no id	no id	incorrect	<i>Conus abbreviatus</i>
<i>Conus aristophanes</i>	HQ834101	<i>Euplica scripta</i>	no id	no id	incorrect	no id	no id	incorrect	<i>Conus abbreviatus</i>
<i>Euprymna berryi</i>	HQ846099	<i>Euprymna berryi</i>	correct	correct	correct	correct	correct	correct	<i>Euprymna hyllebergi</i>
<i>Euprymna berryi</i>	HQ846100	<i>Euprymna berryi</i>	correct	correct	correct	correct	correct	correct	<i>Euprymna hyllebergi</i>
<i>Euprymna berryi</i>	HQ846101	<i>Euprymna berryi</i>	correct	correct	correct	correct	correct	correct	<i>Euprymna hyllebergi</i>
<i>Euprymna berryi</i>	HQ846102	<i>Euprymna berryi</i>	correct	correct	correct	correct	correct	correct	<i>Euprymna hyllebergi</i>
<i>Euprymna morsei</i>	HQ846103	<i>Euprymna morsei</i>	correct	correct	correct	correct	correct	correct	<i>Euprymna hyllebergi</i>
<i>Euprymna morsei</i>	HQ846104	<i>Euprymna morsei</i>	correct	correct	correct	correct	correct	correct	<i>Euprymna hyllebergi</i>
<i>Euprymna morsei</i>	HQ846105	<i>Euprymna morsei</i>	correct	correct	correct	correct	correct	correct	<i>Euprymna hyllebergi</i>
<i>Eurytrochus cognatus</i>	AB505299	<i>Eurytrochus cognatus</i>	correct	correct	correct	correct	correct	correct	<i>Notogibbula preissiana</i>
<i>Eurytrochus cognatus</i>	EU530133	<i>Eurytrochus cognatus</i>	correct	correct	correct	correct	correct	correct	<i>Notogibbula preissiana</i>
<i>Ficus ficus</i>	JF693374	<i>Ficus ficus</i>	no id	correct	correct	no id	correct	ambiguous	<i>Ficidae sp.</i>
<i>Ficus ficus</i>	JF693375	<i>Ficus ficus</i>	no id	correct	correct	no id	correct	ambiguous	<i>Ficidae sp.</i>
<i>Ficus ficus</i>	JF693376	<i>Ficus ficus</i>	no id	correct	correct	no id	correct	ambiguous	<i>Ficidae sp.</i>
<i>Ficus gracilis</i>	JF693380	<i>Ficus gracilis</i>	correct	correct	correct	correct	correct	correct	<i>Ficidae sp.</i>
<i>Ficus gracilis</i>	JF693381	<i>Ficus gracilis</i>	correct	correct	correct	correct	correct	correct	<i>Ficidae sp.</i>
<i>Ficus gracilis</i>	JF693382	<i>Ficus gracilis</i>	correct	correct	correct	correct	correct	correct	<i>Ficidae sp.</i>
<i>Ficus variegata</i>	JF693377	<i>Ficus variegata</i>	correct	correct	correct	correct	correct	ambiguous	<i>Clione antarctica</i>

<i>Ficus variegata</i>	JF693378	<i>Ficus variegata</i>	correct	correct	correct	correct	correct	ambiguous	<i>Clione antarctica</i>
<i>Ficus variegata</i>	JF693379	<i>Ficus variegata</i>	correct	correct	correct	correct	correct	ambiguous	<i>Clione antarctica</i>
<i>Fusinus forceps</i>	HM180580	<i>Fusinus forceps</i>	correct	correct	correct	correct	ambiguous	ambiguous	<i>Fusinus longicaudus</i>
<i>Fusinus forceps</i>	HM180581	<i>Fusinus forceps</i>	correct	correct	correct	correct	ambiguous	ambiguous	<i>Fusinus longicaudus</i>
<i>Fusinus forceps</i>	HM180582	<i>Fusinus longicaudus</i>	no id	incorrect	incorrect	no id	incorrect	ambiguous	<i>Fusinus longicaudus</i>
<i>Fusinus forceps</i>	HM180583	<i>Fusinus forceps</i>	correct	correct	correct	correct	ambiguous	ambiguous	<i>Fusinus longicaudus</i>
<i>Fusinus forceps</i>	HM180584	<i>Fusinus forceps</i>	correct	correct	correct	correct	ambiguous	ambiguous	<i>Fusinus longicaudus</i>
<i>Fusinus longicaudus</i>	HM180585	<i>Fusinus forceps</i>	no id	incorrect	incorrect	no id	incorrect	incorrect	<i>Fusinus longicaudus</i>
<i>Fusinus longicaudus</i>	HQ834100	<i>Fusinus longicaudus</i>	correct	correct	correct	correct	correct	correct	<i>Fusinus forceps</i>
<i>Fusinus longicaudus</i>	HQ834099	<i>Fusinus longicaudus</i>	correct	correct	correct	correct	correct	correct	<i>Fusinus forceps</i>
<i>Gabrielona pisinna</i>	AM049356	<i>Gabrielona pisinna</i>	correct	correct	correct	correct	correct	correct	<i>Turbo radiatus</i>
<i>Gabrielona pisinna</i>	AM049357	<i>Gabrielona pisinna</i>	correct	correct	correct	correct	correct	correct	<i>Turbo radiatus</i>
<i>Gafrarium dispar</i>	HQ703086	<i>Gafrarium dispar</i>	correct	correct	correct	correct	correct	correct	<i>Gafrarium tumidum</i>
<i>Gafrarium dispar</i>	HQ703087	<i>Gafrarium dispar</i>	correct	correct	correct	correct	correct	correct	<i>Gafrarium tumidum</i>
<i>Gafrarium dispar</i>	HQ703088	<i>Gafrarium dispar</i>	correct	correct	correct	correct	correct	correct	<i>Gafrarium tumidum</i>
<i>Gafrarium dispar</i>	HQ703089	<i>Gafrarium dispar</i>	correct	correct	correct	correct	correct	correct	<i>Gafrarium tumidum</i>
<i>Gafrarium dispar</i>	HQ703090	<i>Gafrarium dispar</i>	correct	correct	correct	correct	correct	correct	<i>Gafrarium tumidum</i>
<i>Gafrarium dispar</i>	HQ703091	<i>Gafrarium dispar</i>	correct	correct	correct	correct	correct	correct	<i>Gafrarium tumidum</i>
<i>Gafrarium dispar</i>	HQ703092	<i>Gafrarium dispar</i>	correct	correct	correct	correct	correct	correct	<i>Gafrarium tumidum</i>
<i>Gafrarium dispar</i>	HQ703093	<i>Gafrarium dispar</i>	correct	correct	correct	correct	correct	correct	<i>Gafrarium tumidum</i>
<i>Gafrarium dispar</i>	HQ703094	<i>Gafrarium dispar</i>	correct	correct	correct	correct	correct	correct	<i>Gafrarium dispar</i>
<i>Gafrarium divaricatum</i>	HQ703095	<i>Gafrarium divaricatum</i>	no id	no id	no id	no id	no id	no id	<i>Gafrarium dispar</i>
<i>Gafrarium divaricatum</i>	HQ703096	<i>Gafrarium divaricatum</i>	no id	no id	correct	no id	no id	correct	<i>Gafrarium dispar</i>
<i>Gafrarium divaricatum</i>	HQ703097	<i>Gafrarium divaricatum</i>	correct	correct	correct	correct	correct	correct	<i>Gafrarium dispar</i>
<i>Gafrarium divaricatum</i>	HQ703098	<i>Gafrarium divaricatum</i>	correct	correct	correct	correct	correct	correct	<i>Gafrarium dispar</i>
<i>Gafrarium divaricatum</i>	HQ703099	<i>Gafrarium divaricatum</i>	correct	correct	correct	correct	correct	correct	<i>Gafrarium dispar</i>
<i>Gafrarium divaricatum</i>	HQ703100	<i>Gafrarium divaricatum</i>	correct	correct	correct	correct	correct	correct	<i>Gafrarium dispar</i>
<i>Gafrarium divaricatum</i>	HQ703101	<i>Gafrarium divaricatum</i>	correct	correct	correct	correct	correct	correct	<i>Gafrarium dispar</i>
<i>Gafrarium divaricatum</i>	HQ703102	<i>Gafrarium divaricatum</i>	correct	correct	correct	correct	correct	correct	<i>Gafrarium dispar</i>
<i>Gafrarium divaricatum</i>	HQ703103	<i>Gafrarium divaricatum</i>	correct	correct	correct	correct	correct	correct	<i>Gafrarium dispar</i>
<i>Gafrarium divaricatum</i>	HQ703104	<i>Gafrarium divaricatum</i>	correct	correct	correct	correct	correct	correct	<i>Gafrarium dispar</i>

<i>Gafrarium divaricatum</i>	HQ703105	<i>Gafrarium divaricatum</i>	correct	correct	correct	correct	correct	correct	<i>Gafrarium dispar</i>
<i>Gafrarium divaricatum</i>	HQ703106	<i>Gafrarium divaricatum</i>	correct	correct	correct	correct	correct	correct	<i>Gafrarium dispar</i>
<i>Gafrarium pectinatum</i>	HQ703077	<i>Gafrarium pectinatum</i>	correct	correct	correct	correct	correct	correct	<i>Gafrarium tumidum</i>
<i>Gafrarium pectinatum</i>	HQ703078	<i>Gafrarium pectinatum</i>	correct	correct	correct	correct	correct	correct	<i>Gafrarium tumidum</i>
<i>Gafrarium pectinatum</i>	HQ703079	<i>Gafrarium pectinatum</i>	correct	correct	correct	correct	correct	correct	<i>Gafrarium tumidum</i>
<i>Gafrarium pectinatum</i>	HQ703080	<i>Gafrarium pectinatum</i>	correct	correct	correct	correct	correct	correct	<i>Gafrarium tumidum</i>
<i>Gafrarium tumidum</i>	HQ703081	<i>Gafrarium tumidum</i>	correct	correct	correct	correct	correct	correct	<i>Gafrarium tumidum</i>
<i>Gafrarium tumidum</i>	HQ703082	<i>Gafrarium tumidum</i>	correct	correct	correct	correct	correct	correct	<i>Gafrarium tumidum</i>
<i>Gafrarium tumidum</i>	HQ703083	<i>Gafrarium tumidum</i>	correct	correct	correct	correct	correct	correct	<i>Gafrarium tumidum</i>
<i>Gafrarium tumidum</i>	HQ703084	<i>Gafrarium tumidum</i>	correct	correct	correct	correct	correct	correct	<i>Gafrarium tumidum</i>
<i>Gafrarium tumidum</i>	HQ703085	<i>Gafrarium tumidum</i>	correct	correct	correct	correct	correct	correct	<i>Gafrarium tumidum</i>
<i>Geloina erosa</i>	AB076927	<i>Geloina expansa</i>	no id	no id	no id	no id	no id	no id	<i>Geloina expansa</i>
<i>Geloina expansa</i>	AB498812	<i>Geloina erosa</i>	no id	no id	no id	no id	no id	no id	<i>Geloina expansa</i>
<i>Gemmula deshayesii</i>	HQ834092	<i>Strombus vittatus</i>	no id	no id	no id	no id	no id	no id	<i>Gemmula hastula</i>
<i>Gigantidas horikoshii</i>	HF545113	<i>Gigantidas horikoshii</i>	correct	correct	correct	correct	correct	correct	<i>Idas sp.</i>
<i>Gigantidas horikoshii</i>	AB257538	<i>Gigantidas horikoshii</i>	correct	correct	correct	correct	correct	correct	<i>Idas sp.</i>
<i>Ginebis argenteonitens</i>	AB365231	<i>Ginebis argenteonitens</i>	correct	correct	correct	correct	correct	correct	<i>Cidarina cidaris</i>
<i>Ginebis argenteonitens</i>	EU530112	<i>Ginebis argenteonitens</i>	correct	correct	correct	correct	correct	correct	<i>Cidarina cidaris</i>
<i>Ginebis argenteonitens</i>	EU530111	<i>Ginebis argenteonitens</i>	correct	correct	correct	correct	correct	correct	<i>Cidarina cidaris</i>
<i>Globivenus toreuma</i>	HQ703342	<i>Placamen isabellina</i>	no id	no id	no id	no id	no id	no id	<i>Globivenus toreuma</i>
<i>Glycymeris reevei</i>	AB076933	<i>Barbatia lacerata</i>	no id	no id	no id	no id	no id	no id	<i>Cucullaea labiata</i>
<i>Glycymeris rotunda</i>	AB076934	<i>Scapharca gubernaculum</i>	no id	no id	no id	no id	no id	no id	<i>Glycymeris sp.</i>
<i>Golikovia ennae</i>	AB498779	<i>Neptunea mikawaensis</i>	no id	no id	no id	no id	no id	no id	<i>Golikovia fukueae</i>
<i>Golikovia fukueae</i>	AB498780	<i>Neptunea polycostata</i>	no id	no id	no id	no id	no id	no id	<i>Golikovia ennae</i>
<i>Gonatopsis borealis</i>	AB749275	<i>Gonatus madokai</i>	no id	no id	no id	no id	no id	no id	<i>Gonatopsis borealis</i>
<i>Gonatopsis octopedatus</i>	AB749282	<i>Gonatus madokai</i>	no id	no id	no id	no id	no id	no id	<i>Gonatopsis japonicus</i>
<i>Gonatus berryi</i>	AB749280	<i>Gonatus onyx</i>	no id	no id	incorrect	no id	no id	incorrect	<i>Gonatus fabricii</i>
<i>Gonatus kamtschaticus</i>	AB749274	<i>Gonatus madokai</i>	no id	no id	incorrect	no id	no id	incorrect	<i>Gonatus madokai</i>
<i>Gonatus madokai</i>	AB749284	<i>Gonatus madokai</i>	correct	correct	correct	correct	correct	correct	<i>Gonatus kamtschaticus</i>
<i>Gonatus madokai</i>	AB749283	<i>Gonatus madokai</i>	correct	correct	correct	correct	correct	correct	<i>Gonatus kamtschaticus</i>
<i>Gonatus madokai</i>	AB749278	<i>Gonatus madokai</i>	no id	correct	correct	no id	correct	correct	<i>Gonatus kamtschaticus</i>

<i>Gonatus onyx</i>	AB749279	<i>Gonatus berryi</i>	no id	no id	incorrect	no id	no id	incorrect	<i>Gonatus californiensis</i>
<i>Gonatus pyros</i>	AB749273	<i>Gonatus berryi</i>	no id	no id	no id	no id	no id	no id	<i>Gonatopsis japonicus</i>
<i>Granata lyrata</i>	AB365232	<i>Granata lyrata</i>	no id	correct	correct	no id	correct	correct	<i>Guildfordia sp.</i>
<i>Granata lyrata</i>	EU530114	<i>Granata lyrata</i>	no id	correct	correct	no id	correct	correct	<i>Guildfordia sp.</i>
<i>Guildfordia triumphans</i>	AM049375	<i>Guildfordia triumphans</i>	correct	correct	correct	correct	correct	correct	<i>Guildfordia sp.</i>
<i>Guildfordia triumphans</i>	AM049376	<i>Guildfordia triumphans</i>	correct	correct	correct	correct	correct	correct	<i>Guildfordia sp.</i>
<i>Guildfordia yoka</i>	AM049377	<i>Guildfordia yoka</i>	correct	correct	correct	correct	correct	correct	<i>Guildfordia sp.</i>
<i>Guildfordia yoka</i>	AM049378	<i>Guildfordia yoka</i>	correct	correct	correct	correct	correct	correct	<i>Guildfordia sp.</i>
<i>Guildfordia yoka</i>	EU530156	<i>Guildfordia yoka</i>	correct	correct	correct	correct	correct	correct	<i>Guildfordia sp.</i>
<i>Haminoea japonica</i>	JN830658	<i>Haminoea japonica</i>	correct	correct	correct	correct	correct	correct	<i>Haminoea japonica</i>
<i>Haminoea japonica</i>	JN830657	<i>Haminoea japonica</i>	correct	correct	correct	correct	correct	correct	<i>Haminoea japonica</i>
<i>Haminoea japonica</i>	JN830656	<i>Haminoea japonica</i>	correct	correct	correct	correct	correct	correct	<i>Haminoea japonica</i>
<i>Haminoea japonica</i>	JN830655	<i>Haminoea japonica</i>	correct	correct	correct	correct	correct	correct	<i>Haminoea japonica</i>
<i>Haminoea japonica</i>	JN830654	<i>Haminoea japonica</i>	correct	correct	correct	correct	correct	correct	<i>Haminoea japonica</i>
<i>Haminoea japonica</i>	JN830653	<i>Haminoea japonica</i>	correct	correct	correct	correct	correct	correct	<i>Haminoea japonica</i>
<i>Haminoea japonica</i>	JN830652	<i>Haminoea japonica</i>	correct	correct	correct	correct	correct	correct	<i>Haminoea japonica</i>
<i>Haminoea japonica</i>	KF572981	<i>Haminoea japonica</i>	correct	correct	correct	correct	correct	correct	<i>Haminoea japonica</i>
<i>Haminoea japonica</i>	KF572982	<i>Haminoea japonica</i>	correct	correct	correct	correct	correct	correct	<i>Haminoea japonica</i>
<i>Haminoea japonica</i>	KF572983	<i>Haminoea japonica</i>	correct	correct	correct	correct	correct	correct	<i>Haminoea japonica</i>
<i>Haminoea japonica</i>	JN830651	<i>Haminoea japonica</i>	correct	correct	correct	correct	correct	correct	<i>Haminoea japonica</i>
<i>Haminoea japonica</i>	KF572985	<i>Haminoea japonica</i>	correct	correct	correct	correct	correct	correct	<i>Haminoea japonica</i>
<i>Haminoea japonica</i>	KF572986	<i>Haminoea japonica</i>	correct	correct	correct	correct	correct	correct	<i>Haminoea japonica</i>
<i>Haminoea japonica</i>	KF572987	<i>Haminoea japonica</i>	correct	correct	correct	correct	correct	correct	<i>Haminoea japonica</i>
<i>Haminoea japonica</i>	KF572988	<i>Haminoea japonica</i>	correct	correct	correct	correct	correct	correct	<i>Haminoea japonica</i>
<i>Haminoea japonica</i>	JN830649	<i>Haminoea japonica</i>	correct	correct	correct	correct	correct	correct	<i>Haminoea japonica</i>
<i>Haminoea japonica</i>	JN830648	<i>Haminoea japonica</i>	correct	correct	correct	correct	correct	correct	<i>Haminoea japonica</i>
<i>Haminoea japonica</i>	JN830650	<i>Haminoea japonica</i>	no id	no id	no id	no id	no id	no id	<i>Haminoea japonica</i>
<i>Haminoea japonica</i>	KF572952	<i>Haminoea japonica</i>	correct	correct	correct	correct	correct	correct	<i>Haminoea japonica</i>
<i>Haminoea japonica</i>	KF572953	<i>Haminoea japonica</i>	correct	correct	correct	correct	correct	correct	<i>Haminoea japonica</i>
<i>Haminoea japonica</i>	KF572954	<i>Haminoea japonica</i>	correct	correct	correct	correct	correct	correct	<i>Haminoea japonica</i>
<i>Haminoea japonica</i>	KF572958	<i>Haminoea japonica</i>	correct	correct	correct	correct	correct	correct	<i>Haminoea japonica</i>

<i>Haminoea japonica</i>	KF572959	<i>Haminoea japonica</i>	correct	correct	correct	correct	correct	correct	<i>Haminoea japonica</i>
<i>Haminoea japonica</i>	KF572960	<i>Haminoea japonica</i>	correct	correct	correct	correct	correct	correct	<i>Haminoea japonica</i>
<i>Haminoea japonica</i>	KF572961	<i>Haminoea japonica</i>	correct	correct	correct	correct	correct	correct	<i>Haminoea japonica</i>
<i>Haminoea japonica</i>	KF572962	<i>Haminoea japonica</i>	correct	correct	correct	correct	correct	correct	<i>Haminoea japonica</i>
<i>Haminoea japonica</i>	KF572963	<i>Haminoea japonica</i>	correct	correct	correct	correct	correct	correct	<i>Haminoea japonica</i>
<i>Haminoea japonica</i>	KF572964	<i>Haminoea japonica</i>	correct	correct	correct	correct	correct	correct	<i>Haminoea japonica</i>
<i>Haminoea japonica</i>	KF572965	<i>Haminoea japonica</i>	correct	correct	correct	correct	correct	correct	<i>Haminoea japonica</i>
<i>Haminoea japonica</i>	KF572966	<i>Haminoea japonica</i>	correct	correct	correct	correct	correct	correct	<i>Haminoea japonica</i>
<i>Haminoea japonica</i>	KF572967	<i>Haminoea japonica</i>	correct	correct	correct	correct	correct	correct	<i>Haminoea japonica</i>
<i>Haminoea japonica</i>	KF572968	<i>Haminoea japonica</i>	correct	correct	correct	correct	correct	correct	<i>Haminoea japonica</i>
<i>Haminoea japonica</i>	KF572969	<i>Haminoea japonica</i>	correct	correct	correct	correct	correct	correct	<i>Haminoea japonica</i>
<i>Haminoea japonica</i>	KF572970	<i>Haminoea japonica</i>	no id	correct	correct	no id	correct	correct	<i>Haminoea japonica</i>
<i>Haminoea japonica</i>	KF572971	<i>Haminoea japonica</i>	correct	correct	correct	correct	correct	correct	<i>Haminoea japonica</i>
<i>Haminoea japonica</i>	KF572972	<i>Haminoea japonica</i>	correct	correct	correct	correct	correct	correct	<i>Haminoea japonica</i>
<i>Haminoea japonica</i>	KF572973	<i>Haminoea japonica</i>	correct	correct	correct	correct	correct	correct	<i>Haminoea japonica</i>
<i>Haminoea japonica</i>	KF572974	<i>Haminoea japonica</i>	correct	correct	correct	correct	correct	correct	<i>Haminoea japonica</i>
<i>Haminoea japonica</i>	KF572975	<i>Haminoea japonica</i>	correct	correct	correct	correct	correct	correct	<i>Haminoea japonica</i>
<i>Haminoea japonica</i>	KF572976	<i>Haminoea japonica</i>	correct	correct	correct	correct	correct	correct	<i>Haminoea japonica</i>
<i>Haminoea japonica</i>	KF572977	<i>Haminoea japonica</i>	correct	correct	correct	correct	correct	correct	<i>Haminoea japonica</i>
<i>Haminoea japonica</i>	KF572978	<i>Haminoea japonica</i>	correct	correct	correct	correct	correct	correct	<i>Haminoea japonica</i>
<i>Haminoea japonica</i>	KF572979	<i>Haminoea japonica</i>	correct	correct	correct	correct	correct	correct	<i>Haminoea japonica</i>
<i>Haminoea japonica</i>	KF572980	<i>Haminoea japonica</i>	correct	correct	correct	correct	correct	correct	<i>Haminoea japonica</i>
<i>Haminoea japonica</i>	KF572984	<i>Haminoea japonica</i>	correct	correct	correct	correct	correct	correct	<i>Haminoea japonica</i>
<i>Hapalochlaena cf. maculosa</i>	AB430529	<i>Hapalochlaena lunulata</i>	no id	no id	no id	no id	no id	no id	<i>Hapalochlaena fasciata</i>
<i>Hapalochlaena fasciata</i>	AB430530	<i>Amphioctopus ovulum</i>	no id	no id	no id	no id	no id	no id	<i>Hapalochlaena lunulata</i>
<i>Hapalochlaena lunulata</i>	HQ846163	<i>Gonatus madokai</i>	no id	no id	no id	no id	no id	no id	<i>Hapalochlaena fasciata</i>
<i>Hazuregyra watanabei</i>	HF586245	<i>Solariella nyssonus</i>	no id	no id	no id	no id	no id	no id	<i>Solariella nyssonus</i>
<i>Hemifusus colosseus</i>	HQ834068	<i>Hemifusus colosseus</i>	correct	correct	correct	correct	correct	correct	<i>Hemifusus sp.</i>
<i>Hemifusus colosseus</i>	JN053018	<i>Hemifusus colosseus</i>	correct	correct	correct	correct	correct	correct	<i>Hemifusus sp.</i>
<i>Hemifusus ternatanus</i>	HQ834067	<i>Hemifusus ternatanus</i>	correct	correct	correct	correct	correct	correct	<i>Hemifusus colosseus</i>
<i>Hemifusus ternatanus</i>	JN053017	<i>Hemifusus ternatanus</i>	correct	correct	correct	correct	correct	correct	<i>Hemifusus colosseus</i>

<i>Heterololigo bleekeri</i>	AB441181	<i>Heterololigo bleekeri</i>	no id	correct	correct	no id	correct	correct	<i>Loligo vulgaris</i>
<i>Heterololigo bleekeri</i>	AB441180	<i>Heterololigo bleekeri</i>	no id	correct	correct	no id	correct	correct	<i>Loligo vulgaris</i>
<i>Heterololigo bleekeri</i>	AB441179	<i>Heterololigo bleekeri</i>	correct	correct	correct	correct	correct	correct	<i>Loligo vulgaris</i>
<i>Homalopoma granuliferum</i>	AM049347	<i>Homalopoma granuliferum</i>	correct	correct	correct	correct	correct	correct	<i>Turbo sp.</i>
<i>Homalopoma granuliferum</i>	AB365217	<i>Homalopoma granuliferum</i>	correct	correct	correct	correct	correct	correct	<i>Turbo sp.</i>
<i>Homalopoma nocturnum</i>	AM049348	<i>Homalopoma sangarensense</i>	no id	incorrect	incorrect	no id	incorrect	incorrect	<i>Homalopoma sangarensense</i>
<i>Homalopoma sangarensense</i>	AM049350	<i>Homalopoma nocturnum</i>	no id	incorrect	incorrect	no id	incorrect	incorrect	<i>Homalopoma nocturnum</i>
<i>Brachidontes mutalilis</i>	GQ480306	<i>Hormomya mutalilis</i>	correct	correct	correct	correct	correct	correct	<i>Hormomya exustus</i>
<i>Brachidontes mutalilis</i>	GQ480307	<i>Hormomya mutalilis</i>	no id	correct	correct	no id	correct	correct	<i>Hormomya exustus</i>
<i>Brachidontes mutalilis</i>	GQ480308	<i>Hormomya mutalilis</i>	correct	correct	correct	correct	correct	correct	<i>Hormomya exustus</i>
<i>Brachidontes mutalilis</i>	GQ480309	<i>Hormomya mutalilis</i>	correct	correct	correct	correct	correct	correct	<i>Hormomya exustus</i>
<i>Brachidontes mutalilis</i>	GQ480310	<i>Hormomya mutalilis</i>	no id	correct	correct	no id	correct	correct	<i>Hormomya exustus</i>
<i>Idasola japonica</i>	AB257537	<i>Idasola japonica</i>	correct	correct	correct	correct	correct	correct	<i>Idas sp.</i>
<i>Idasola japonica</i>	AB257536	<i>Idasola japonica</i>	correct	correct	correct	correct	correct	correct	<i>Idas sp.</i>
<i>Idiosepius biserialis</i>	EU008955	<i>Idiosepius paradoxus</i>	ambiguous	ambiguous	ambiguous	ambiguous	ambiguous	ambiguous	<i>Idiosepius macrocheir</i>
<i>Idiosepius biserialis</i>	EU008954	<i>Idiosepius paradoxus</i>	ambiguous	ambiguous	ambiguous	ambiguous	ambiguous	ambiguous	<i>Idiosepius macrocheir</i>
<i>Idiosepius biserialis</i>	EU008953	<i>Idiosepius paradoxus</i>	ambiguous	ambiguous	ambiguous	ambiguous	ambiguous	ambiguous	<i>Idiosepius macrocheir</i>
<i>Idiosepius paradoxus</i>	EU008997	<i>Idiosepius paradoxus</i>	correct	correct	correct	correct	ambiguous	ambiguous	<i>Idiosepius macrocheir</i>
<i>Idiosepius paradoxus</i>	EU008996	<i>Idiosepius paradoxus</i>	correct	correct	correct	correct	ambiguous	ambiguous	<i>Idiosepius macrocheir</i>
<i>Idiosepius paradoxus</i>	EU008995	<i>Idiosepius biserialis</i>	ambiguous	ambiguous	ambiguous	ambiguous	ambiguous	ambiguous	<i>Idiosepius macrocheir</i>
<i>Idiosepius paradoxus</i>	EU008994	<i>Idiosepius paradoxus</i>	correct	correct	correct	correct	ambiguous	ambiguous	<i>Idiosepius macrocheir</i>
<i>Idiosepius paradoxus</i>	EU008993	<i>Idiosepius paradoxus</i>	correct	correct	correct	correct	ambiguous	ambiguous	<i>Idiosepius macrocheir</i>
<i>Idiosepius paradoxus</i>	EU008992	<i>Idiosepius paradoxus</i>	correct	correct	correct	correct	ambiguous	ambiguous	<i>Idiosepius macrocheir</i>
<i>Idiosepius paradoxus</i>	EU008991	<i>Idiosepius biserialis</i>	ambiguous	ambiguous	ambiguous	ambiguous	ambiguous	ambiguous	<i>Idiosepius macrocheir</i>
<i>Idiosepius paradoxus</i>	EU008990	<i>Idiosepius paradoxus</i>	correct	correct	correct	correct	ambiguous	ambiguous	<i>Idiosepius macrocheir</i>
<i>Idiosepius paradoxus</i>	EU008989	<i>Idiosepius paradoxus</i>	correct	correct	correct	correct	ambiguous	ambiguous	<i>Idiosepius macrocheir</i>
<i>Idiosepius paradoxus</i>	EU008988	<i>Idiosepius paradoxus</i>	correct	correct	correct	correct	ambiguous	ambiguous	<i>Idiosepius macrocheir</i>
<i>Idiosepius paradoxus</i>	EU008985	<i>Idiosepius paradoxus</i>	correct	correct	correct	correct	ambiguous	ambiguous	<i>Idiosepius macrocheir</i>
<i>Idiosepius paradoxus</i>	EU008984	<i>Idiosepius paradoxus</i>	correct	correct	correct	correct	ambiguous	ambiguous	<i>Idiosepius macrocheir</i>
<i>Idiosepius paradoxus</i>	EU008983	<i>Idiosepius paradoxus</i>	correct	correct	correct	correct	ambiguous	ambiguous	<i>Idiosepius macrocheir</i>
<i>Idiosepius paradoxus</i>	EU008982	<i>Idiosepius paradoxus</i>	correct	correct	correct	correct	ambiguous	ambiguous	<i>Idiosepius macrocheir</i>

<i>Idiosepius paradoxus</i>	EU008981	<i>Idiosepius biserialis</i>	ambiguous	ambiguous	ambiguous	ambiguous	ambiguous	ambiguous	ambiguous	<i>Idiosepius macrocheir</i>
<i>Idiosepius paradoxus</i>	EU008980	<i>Idiosepius paradoxus</i>	correct	correct	correct	correct	ambiguous	ambiguous	ambiguous	<i>Idiosepius macrocheir</i>
<i>Idiosepius paradoxus</i>	EU008979	<i>Idiosepius paradoxus</i>	correct	correct	correct	correct	ambiguous	ambiguous	ambiguous	<i>Idiosepius macrocheir</i>
<i>Idiosepius paradoxus</i>	EU008987	<i>Idiosepius paradoxus</i>	correct	correct	correct	correct	correct	correct	correct	<i>Idiosepius biserialis</i>
<i>Idiosepius paradoxus</i>	EU008986	<i>Idiosepius paradoxus</i>	correct	correct	correct	correct	correct	correct	correct	<i>Idiosepius biserialis</i>
<i>Isognomon acutirostris</i>	AB076926	<i>Isognomon nucleus</i>	no id	incorrect	incorrect	no id	incorrect	incorrect	incorrect	<i>Isognomon nucleus</i>
<i>Isognomon nucleus</i>	KU341970	<i>Isognomon acutirostris</i>	correct	correct	correct	correct	correct	correct	correct	<i>Isognomon nucleus</i>
<i>Isognomon ephippium</i>	KU341971	<i>Isognomon ephippium</i>	no id	incorrect	incorrect	no id	incorrect	incorrect	incorrect	<i>Isognomon sp.</i>
<i>Isognomon ephippium</i>	KU341972	<i>Isognomon ephippium</i>	correct	correct	correct	correct	correct	correct	correct	<i>Isognomon sp.</i>
<i>Isognomon ephippium</i>	KU341973	<i>Isognomon ephippium</i>	correct	correct	correct	correct	correct	correct	correct	<i>Isognomon sp.</i>
<i>Isognomon ephippium</i>	KU341974	<i>Isognomon ephippium</i>	correct	correct	correct	correct	correct	correct	correct	<i>Isognomon sp.</i>
<i>Isognomon ephippium</i>	KU341975	<i>Isognomon ephippium</i>	no id	correct	correct	no id	correct	correct	correct	<i>Isognomon sp.</i>
<i>Isognomon legumen</i>	KU341965	<i>Isognomon legumen</i>	correct	correct	correct	correct	correct	correct	correct	<i>Isognomon ephippium</i>
<i>Isognomon legumen</i>	KU341966	<i>Isognomon legumen</i>	correct	correct	correct	correct	correct	correct	correct	<i>Isognomon ephippium</i>
<i>Isognomon legumen</i>	KU341967	<i>Isognomon legumen</i>	correct	correct	correct	correct	correct	correct	correct	<i>Isognomon ephippium</i>
<i>Isognomon legumen</i>	KU341968	<i>Isognomon legumen</i>	correct	correct	correct	correct	correct	correct	correct	<i>Isognomon ephippium</i>
<i>Isognomon legumen</i>	KU341969	<i>Isognomon legumen</i>	correct	correct	correct	correct	correct	correct	correct	<i>Isognomon ephippium</i>
<i>Isognomon perna</i>	KU341963	<i>Isognomon perna</i>	no id	no id	no id	no id	no id	no id	no id	<i>Isognomon legumen</i>
<i>Isognomon perna</i>	KU341964	<i>Isognomon perna</i>	correct	correct	correct	correct	correct	correct	correct	<i>Isognomon legumen</i>
<i>Isognomon perna</i>	AB076918	<i>Isognomon perna</i>	correct	correct	correct	correct	correct	correct	correct	<i>Isognomon legumen</i>
<i>Kelletia lischkei</i>	HM180632	<i>Kelletia lischkei</i>	correct	correct	correct	correct	correct	correct	correct	<i>Fasciolaridae sp.</i>
<i>Kelletia lischkei</i>	HM180633	<i>Kelletia lischkei</i>	correct	correct	correct	correct	correct	correct	correct	<i>Fasciolaridae sp.</i>
<i>Kelletia lischkei</i>	HM180634	<i>Kelletia lischkei</i>	correct	correct	correct	correct	correct	correct	correct	<i>Fasciolaridae sp.</i>
<i>Kelletia lischkei</i>	HM180635	<i>Kelletia lischkei</i>	correct	correct	correct	correct	correct	correct	correct	<i>Fasciolaridae sp.</i>
<i>Kelletia lischkei</i>	HM180636	<i>Kelletia lischkei</i>	correct	correct	correct	correct	correct	correct	correct	<i>Fasciolaridae sp.</i>
<i>Lambis lambis</i>	JF693383	<i>Lambis lambis</i>	correct	correct	correct	correct	correct	correct	correct	<i>Lambis truncata</i>
<i>Lambis lambis</i>	JF693384	<i>Lambis lambis</i>	correct	correct	correct	correct	correct	correct	correct	<i>Lambis truncata</i>
<i>Lambis lambis</i>	JF693385	<i>Lambis lambis</i>	correct	correct	correct	correct	correct	correct	correct	<i>Lambis truncata</i>
<i>Lepeta caeca</i>	AB543978	<i>Lepeta caeca</i>	no id	correct	correct	no id	correct	correct	correct	<i>Limalepeta lima</i>
<i>Lepeta caeca</i>	AB238458	<i>Lepeta caeca</i>	no id	correct	correct	no id	correct	correct	correct	<i>Limalepeta lima</i>
<i>Lepetodrilus nux</i>	AB820805	<i>Lepetodrilus nux</i>	correct	correct	correct	correct	correct	correct	correct	<i>Lepetodrilus sp.</i>

<i>Lepetodrilus nux</i>	AB820837	<i>Lepetodrilus nux</i>	correct	correct	correct	correct	correct	correct	<i>Lepetodrilus sp.</i>
<i>Lepetodrilus nux</i>	AB820838	<i>Lepetodrilus nux</i>	correct	correct	correct	correct	correct	correct	<i>Lepetodrilus sp.</i>
<i>Lepetodrilus nux</i>	AB820839	<i>Lepetodrilus nux</i>	correct	correct	correct	correct	correct	correct	<i>Lepetodrilus sp.</i>
<i>Limalepeta lima</i>	AB543979	<i>Limalepeta lima</i>	no id	correct	correct	no id	correct	correct	<i>Lepeta caeca</i>
<i>Limalepeta lima</i>	AB543980	<i>Limalepeta lima</i>	no id	correct	correct	no id	correct	correct	<i>Lepeta caeca</i>
<i>Limnoperna fortunei</i>	AB828682	<i>Limnoperna fortunei</i>	correct	correct	correct	correct	correct	correct	<i>Modiolus kurilensis</i>
<i>Limnoperna fortunei</i>	AB828681	<i>Limnoperna fortunei</i>	correct	correct	correct	correct	correct	correct	<i>Modiolus kurilensis</i>
<i>Limnoperna fortunei</i>	AB828680	<i>Limnoperna fortunei</i>	no id	correct	correct	no id	correct	correct	<i>Modiolus kurilensis</i>
<i>Limnoperna fortunei</i>	AB828679	<i>Limnoperna fortunei</i>	correct	correct	correct	correct	correct	correct	<i>Modiolus kurilensis</i>
<i>Limnoperna fortunei</i>	AB520627	<i>Limnoperna fortunei</i>	correct	correct	correct	correct	correct	correct	<i>Modiolus kurilensis</i>
<i>Limnoperna fortunei</i>	AB520626	<i>Limnoperna fortunei</i>	correct	correct	correct	correct	correct	correct	<i>Modiolus kurilensis</i>
<i>Limnoperna fortunei</i>	AB520625	<i>Limnoperna fortunei</i>	correct	correct	correct	correct	correct	correct	<i>Modiolus kurilensis</i>
<i>Limnoperna fortunei</i>	AB520624	<i>Limnoperna fortunei</i>	correct	correct	correct	correct	correct	correct	<i>Modiolus kurilensis</i>
<i>Limnoperna fortunei</i>	AB520623	<i>Limnoperna fortunei</i>	correct	correct	correct	correct	correct	correct	<i>Modiolus kurilensis</i>
<i>Limnoperna fortunei</i>	AB520622	<i>Limnoperna fortunei</i>	no id	correct	correct	no id	correct	correct	<i>Modiolus kurilensis</i>
<i>Limnoperna fortunei</i>	AB520621	<i>Limnoperna fortunei</i>	correct	correct	correct	correct	correct	correct	<i>Modiolus kurilensis</i>
<i>Limnoperna fortunei</i>	AB520620	<i>Limnoperna fortunei</i>	correct	correct	correct	correct	correct	correct	<i>Modiolus kurilensis</i>
<i>Limnoperna fortunei</i>	AB520619	<i>Limnoperna fortunei</i>	no id	correct	correct	no id	correct	correct	<i>Modiolus kurilensis</i>
<i>Limnoperna fortunei</i>	AB520618	<i>Limnoperna fortunei</i>	correct	correct	correct	correct	correct	correct	<i>Modiolus kurilensis</i>
<i>Limnoperna fortunei</i>	AB520617	<i>Limnoperna fortunei</i>	correct	correct	correct	correct	correct	correct	<i>Modiolus kurilensis</i>
<i>Limnoperna fortunei</i>	AB520616	<i>Limnoperna fortunei</i>	correct	correct	correct	correct	correct	correct	<i>Modiolus kurilensis</i>
<i>Limnoperna fortunei</i>	AB520615	<i>Limnoperna fortunei</i>	correct	correct	correct	correct	correct	correct	<i>Modiolus kurilensis</i>
<i>Limnoperna fortunei</i>	AB520614	<i>Limnoperna fortunei</i>	no id	correct	correct	no id	correct	correct	<i>Modiolus kurilensis</i>
<i>Limnoperna fortunei</i>	AB520613	<i>Limnoperna fortunei</i>	no id	correct	correct	no id	correct	correct	<i>Modiolus kurilensis</i>
<i>Limnoperna fortunei</i>	AB520612	<i>Limnoperna fortunei</i>	no id	correct	correct	no id	correct	correct	<i>Modiolus kurilensis</i>
<i>Lirularia iridescens</i>	EU530125	<i>Lirularia iridescens</i>	correct	correct	correct	correct	correct	correct	<i>Lirularia pygmaea</i>
<i>Lirularia iridescens</i>	EU530124	<i>Lirularia iridescens</i>	correct	correct	correct	correct	correct	correct	<i>Lirularia pygmaea</i>
<i>Lirularia pygmaea</i>	AB505308	<i>Lirularia pygmaea</i>	correct	correct	correct	correct	correct	correct	<i>Lirularia iridescens</i>
<i>Lirularia pygmaea</i>	AB505309	<i>Lirularia pygmaea</i>	correct	correct	correct	correct	correct	correct	<i>Lirularia iridescens</i>
<i>Littoraria coccinea</i>	FN557093	<i>Littoraria intermedia</i>	no id	no id	no id	no id	no id	no id	<i>Littoraria lutea</i>
<i>Littoraria intermedia</i>	FN557104	<i>Littoraria scabra</i>	no id	no id	no id	no id	no id	no id	<i>Littorinidae sp.</i>

<i>Littoraria intermedia</i>	JF693389	<i>Clypeomorus trailli</i>	correct	correct	correct	correct	correct	correct	<i>Littoraria articulata</i>
<i>Littoraria intermedia</i>	JF693390	<i>Littorinopsis intermedia</i>	correct	correct	correct	correct	correct	correct	<i>Littoraria articulata</i>
<i>Littoraria melanostoma</i>	HE590830	<i>Littoraria sinensis</i>	no id	no id	no id	no id	no id	no id	<i>Littoraria sinensis</i>
<i>Littoraria pallescens</i>	FN557122	<i>Littoraria pallescens</i>	correct	correct	correct	correct	correct	correct	<i>Littoraria pallescens</i>
<i>Littoraria pallescens</i>	AB611831	<i>Littoraria pallescens</i>	correct	correct	correct	correct	correct	correct	<i>Littoraria pallescens</i>
<i>Littoraria pintado</i>	AJ488634	<i>Littorinopsis intermedia</i>	no id	no id	no id	no id	no id	no id	<i>Littoraria intermedia</i>
<i>Littoraria scabra</i>	FN557135	<i>Littoraria intermedia</i>	no id	no id	no id	no id	no id	no id	<i>Littoraria angulifera</i>
<i>Littoraria sinensis</i>	FN557140	<i>Littoraria scabra</i>	no id	no id	no id	no id	no id	no id	<i>Littoraria melanostoma</i>
<i>Littorina brevicula</i>	JF693387	<i>Littorinopsis intermedia</i>	correct	correct	correct	correct	correct	correct	<i>Littorina mandshurica</i>
<i>Littorina brevicula</i>	JF693386	<i>Littorina brevicula</i>	correct	correct	correct	correct	correct	correct	<i>Littorina mandshurica</i>
<i>Littorina brevicula</i>	JF693388	<i>Littorina brevicula</i>	correct	correct	correct	correct	correct	correct	<i>Littorina mandshurica</i>
<i>Littorina brevicula</i>	HE590833	<i>Littorina brevicula</i>	correct	correct	correct	correct	correct	correct	<i>Littorina mandshurica</i>
<i>Littorina horikawai</i>	HE590836	<i>Littorina brevicula</i>	no id	no id	no id	no id	no id	no id	<i>Littorina sitkana</i>
<i>Littorina kasatka</i>	HE590837	<i>Littorina mandshurica</i>	no id	no id	no id	no id	no id	no id	<i>Littorina subrotundata</i>
<i>Littorina mandshurica</i>	HE590838	<i>Littorina brevicula</i>	no id	no id	incorrect	no id	no id	incorrect	<i>Littorina brevicula</i>
<i>Littorina squalida</i>	HE590843	<i>Littorina brevicula</i>	no id	no id	no id	no id	no id	no id	<i>Littorina littorea</i>
<i>Littorinopsis scabra</i>	JF693391	<i>Littorinopsis intermedia</i>	no id	no id	no id	no id	no id	no id	<i>Littoraria intermedia</i>
<i>Loliolus beka</i>	HQ529503	<i>Loliolus beka</i>	correct	correct	correct	correct	correct	correct	<i>Loliolus beka</i>
<i>Loliolus beka</i>	HQ529504	<i>Loliolus beka</i>	correct	correct	correct	correct	correct	correct	<i>Loliolus beka</i>
<i>Loliolus beka</i>	HQ529506	<i>Loliolus beka</i>	correct	correct	correct	correct	correct	correct	<i>Loliolus beka</i>
<i>Loliolus beka</i>	HQ529507	<i>Loliolus beka</i>	correct	correct	correct	correct	correct	correct	<i>Loliolus beka</i>
<i>Loliolus beka</i>	HQ529508	<i>Loliolus beka</i>	correct	correct	correct	correct	correct	correct	<i>Loliolus beka</i>
<i>Loliolus beka</i>	HQ529509	<i>Loliolus beka</i>	correct	correct	correct	correct	correct	correct	<i>Loliolus beka</i>
<i>Loliolus beka</i>	HQ529510	<i>Loliolus beka</i>	correct	correct	correct	correct	correct	correct	<i>Loliolus beka</i>
<i>Loliolus beka</i>	HQ529502	<i>Loliolus beka</i>	no id	no id	correct	no id	no id	correct	<i>Loliolus beka</i>
<i>Loliolus beka</i>	HQ529505	<i>Loliolus beka</i>	correct	correct	correct	correct	correct	correct	<i>Loliolus beka</i>
<i>Loliolus beka</i>	HQ529511	<i>Loliolus beka</i>	correct	correct	correct	correct	correct	correct	<i>Loliolus beka</i>
<i>Loliolus beka</i>	HQ529512	<i>Loliolus beka</i>	no id	correct	correct	no id	correct	correct	<i>Loliolus beka</i>
<i>Loliolus beka</i>	HQ529513	<i>Loliolus beka</i>	correct	correct	correct	correct	correct	correct	<i>Loliolus beka</i>
<i>Loliolus beka</i>	HQ529514	<i>Loliolus beka</i>	correct	correct	correct	correct	correct	correct	<i>Loliolus beka</i>
<i>Loliolus beka</i>	HQ529515	<i>Loliolus beka</i>	correct	correct	correct	correct	correct	correct	<i>Loliolus beka</i>

<i>Loliolus beka</i>	HQ529516	<i>Loliolus beka</i>	correct	correct	correct	correct	correct	correct	<i>Loliolus beka</i>
<i>Loliolus japonica</i>	HQ529517	<i>Loliolus japonicus</i>	correct	correct	correct	correct	correct	correct	<i>Loliolus beka</i>
<i>Loliolus japonica</i>	HQ529518	<i>Loliolus japonicus</i>	correct	correct	correct	correct	correct	correct	<i>Loliolus beka</i>
<i>Loliolus japonica</i>	HQ529519	<i>Loliolus japonicus</i>	correct	correct	correct	correct	correct	correct	<i>Loliolus beka</i>
<i>Loliolus japonica</i>	HQ529520	<i>Loliolus japonicus</i>	correct	correct	correct	correct	correct	correct	<i>Loliolus beka</i>
<i>Loliolus japonica</i>	HQ529521	<i>Loliolus japonicus</i>	correct	correct	correct	correct	correct	correct	<i>Loliolus beka</i>
<i>Loliolus japonica</i>	HQ529522	<i>Loliolus japonicus</i>	correct	correct	correct	correct	correct	correct	<i>Loliolus beka</i>
<i>Loliolus uyii</i>	HQ529524	<i>Loliolus uyii</i>	correct	correct	correct	correct	correct	correct	<i>Loliolus beka</i>
<i>Loliolus uyii</i>	HQ529523	<i>Loliolus uyii</i>	correct	correct	correct	correct	correct	correct	<i>Loliolus beka</i>
<i>Loliolus uyii</i>	HQ529525	<i>Loliolus uyii</i>	correct	correct	correct	correct	correct	correct	<i>Loliolus beka</i>
<i>Loliolus uyii</i>	HQ529526	<i>Loliolus uyii</i>	correct	correct	correct	correct	correct	correct	<i>Loliolus beka</i>
<i>Loliolus uyii</i>	HQ529527	<i>Loliolus uyii</i>	correct	correct	correct	correct	correct	correct	<i>Loliolus beka</i>
<i>Lottia cassis</i>	KM221034	<i>Lottia cassis</i>	correct	correct	correct	correct	correct	correct	<i>Lottia cassis</i>
<i>Lottia cassis</i>	KM221036	<i>Lottia cassis</i>	correct	correct	correct	correct	correct	correct	<i>Lottia cassis</i>
<i>Lottia cassis</i>	KM221042	<i>Lottia cassis</i>	correct	correct	correct	correct	correct	correct	<i>Lottia cassis</i>
<i>Lottia cassis</i>	KM221043	<i>Lottia cassis</i>	correct	correct	correct	correct	correct	correct	<i>Lottia cassis</i>
<i>Lottia cassis</i>	KM221115	<i>Lottia cassis</i>	correct	correct	correct	correct	correct	correct	<i>Lottia cassis</i>
<i>Lottia cassis</i>	KM221116	<i>Lottia cassis</i>	correct	correct	correct	correct	correct	correct	<i>Lottia cassis</i>
<i>Lottia dorsuosa</i>	KM221054	<i>Lottia dorsuosa</i>	correct	correct	correct	correct	correct	correct	<i>Lottia luchuana</i>
<i>Lottia dorsuosa</i>	KM221109	<i>Lottia dorsuosa</i>	correct	correct	correct	correct	correct	correct	<i>Lottia luchuana</i>
<i>Lottia dorsuosa</i>	KM221108	<i>Lottia dorsuosa</i>	correct	correct	correct	correct	correct	correct	<i>Lottia luchuana</i>
<i>Lottia kogamogai</i>	AB238467	<i>Lottia cassis</i>	no id	no id	no id	no id	no id	no id	<i>Lottia digitalis</i>
<i>Lottia langfordi</i>	AB238468	<i>Nipponacmea nigrans</i>	no id	no id	no id	no id	no id	no id	<i>Lottia sp.</i>
<i>Lottia lindbergi</i>	AB238470	<i>Lottia cassis</i>	no id	no id	no id	no id	no id	no id	<i>Lottia luchuana</i>
<i>Lottia luchuana</i>	KM221056	<i>Lottia luchuana</i>	correct	correct	correct	correct	correct	correct	<i>Lottia luchuana</i>
<i>Lottia luchuana</i>	KM221094	<i>Lottia luchuana</i>	correct	correct	correct	correct	correct	correct	<i>Lottia luchuana</i>
<i>Lottia luchuana</i>	KM221044	<i>Lottia luchuana</i>	correct	correct	correct	correct	correct	correct	<i>Lottia luchuana</i>
<i>Lottia luchuana</i>	KM221045	<i>Lottia luchuana</i>	correct	correct	correct	correct	correct	correct	<i>Lottia luchuana</i>
<i>Lottia luchuana</i>	KM221048	<i>Lottia luchuana</i>	correct	correct	correct	correct	correct	correct	<i>Lottia luchuana</i>
<i>Lottia luchuana</i>	KM221049	<i>Lottia luchuana</i>	correct	correct	correct	correct	correct	correct	<i>Lottia luchuana</i>
<i>Lottia luchuana</i>	KM221101	<i>Lottia luchuana</i>	correct	correct	correct	correct	correct	correct	<i>Lottia luchuana</i>

<i>Lottia luchuana</i>	AB238471	<i>Lottia luchuana</i>	correct	correct	correct	correct	correct	correct	<i>Lottia luchuana</i>
<i>Lottia luchuana</i>	KM221100	<i>Lottia luchuana</i>	no id	correct	correct	no id	correct	correct	<i>Lottia luchuana</i>
<i>Lottia tenuisculpta</i>	AB238482	<i>Lottia luchuana</i>	no id	no id	no id	no id	no id	no id	<i>Lottia septiformis</i>
<i>Lunella cinerea</i>	AB588872	<i>Lunella cinerea</i>	correct	correct	correct	correct	correct	correct	<i>Lunella cinerea</i>
<i>Lunella cinerea</i>	AB297735	<i>Lunella cinerea</i>	correct	correct	correct	correct	correct	correct	<i>Lunella cinerea</i>
<i>Lunella cinerea</i>	AB297734	<i>Lunella cinerea</i>	correct	correct	correct	correct	correct	correct	<i>Lunella cinerea</i>
<i>Lunella cinerea</i>	AB297733	<i>Lunella cinerea</i>	correct	correct	correct	correct	correct	correct	<i>Lunella cinerea</i>
<i>Lunella coreensis</i>	HQ681192	<i>Lunella coreensis</i>	ambiguous	ambiguous	ambiguous	ambiguous	ambiguous	ambiguous	<i>Lunella coronata</i>
<i>Lunella coreensis</i>	HQ681191	<i>Lunella coreensis</i>	ambiguous	ambiguous	ambiguous	ambiguous	ambiguous	ambiguous	<i>Lunella coronata</i>
<i>Lunella coreensis</i>	AM403861	<i>Lunella coreensis</i>	ambiguous	ambiguous	ambiguous	ambiguous	ambiguous	ambiguous	<i>Lunella coronata</i>
<i>Lunella coreensis</i>	AM403860	<i>Lunella coreensis</i>	ambiguous	ambiguous	ambiguous	ambiguous	ambiguous	ambiguous	<i>Lunella coronata</i>
<i>Lunella coreensis</i>	AB297732	<i>Lunella coreensis</i>	ambiguous	ambiguous	ambiguous	ambiguous	ambiguous	ambiguous	<i>Lunella coronata</i>
<i>Lunella coreensis</i>	AB297731	<i>Lunella coreensis</i>	ambiguous	ambiguous	ambiguous	ambiguous	ambiguous	ambiguous	<i>Lunella coronata</i>
<i>Lunella coreensis</i>	AB297730	<i>Lunella coreensis</i>	ambiguous	ambiguous	ambiguous	ambiguous	ambiguous	ambiguous	<i>Lunella coronata</i>
<i>Lunella coreensis</i>	HM180657	<i>Lunella coreensis</i>	ambiguous	ambiguous	ambiguous	ambiguous	ambiguous	ambiguous	<i>Lunella coronata</i>
<i>Lunella coreensis</i>	HM180658	<i>Lunella coreensis</i>	ambiguous	ambiguous	ambiguous	ambiguous	ambiguous	ambiguous	<i>Lunella coronata</i>
<i>Lunella coreensis</i>	HM180659	<i>Lunella coreensis</i>	ambiguous	ambiguous	ambiguous	ambiguous	ambiguous	ambiguous	<i>Lunella coronata</i>
<i>Lunella moniliformis</i>	AB588878	<i>Lunella coreensis</i>	ambiguous	ambiguous	ambiguous	ambiguous	ambiguous	ambiguous	<i>Lunella coronata</i>
<i>Lunella moniliformis</i>	AB588877	<i>Lunella coreensis</i>	ambiguous	ambiguous	ambiguous	ambiguous	ambiguous	ambiguous	<i>Lunella coronata</i>
<i>Lunella moniliformis</i>	AB588876	<i>Lunella coreensis</i>	ambiguous	ambiguous	ambiguous	ambiguous	ambiguous	ambiguous	<i>Lunella coronata</i>
<i>Lunella coronata</i>	AB297729	<i>Lunella granulata</i>	ambiguous	ambiguous	ambiguous	ambiguous	ambiguous	ambiguous	<i>Lunella ogasawarana</i>
<i>Lunella coronata</i>	AB297728	<i>Lunella granulata</i>	ambiguous	ambiguous	ambiguous	ambiguous	ambiguous	ambiguous	<i>Lunella ogasawarana</i>
<i>Lunella coronata</i>	AB297727	<i>Lunella granulata</i>	ambiguous	ambiguous	ambiguous	ambiguous	ambiguous	ambiguous	<i>Lunella ogasawarana</i>
<i>Lunella granulata</i>	AM403863	<i>Lunella coronata</i>	ambiguous	ambiguous	ambiguous	ambiguous	ambiguous	ambiguous	<i>Lunella ogasawarana</i>
<i>Lunella granulata</i>	AB588892	<i>Lunella coronata</i>	ambiguous	ambiguous	ambiguous	ambiguous	ambiguous	ambiguous	<i>Lunella ogasawarana</i>
<i>Lunella granulata</i>	AB588891	<i>Lunella coronata</i>	ambiguous	ambiguous	ambiguous	ambiguous	ambiguous	ambiguous	<i>Lunella ogasawarana</i>
<i>Lunella granulata</i>	AM403862	<i>Lunella coronata</i>	ambiguous	ambiguous	ambiguous	ambiguous	ambiguous	ambiguous	<i>Lunella ogasawarana</i>
<i>Lunella ogasawarana</i>	AB588883	<i>Lunella ogasawarana</i>	correct	correct	correct	correct	correct	correct	<i>Lunella coronata</i>
<i>Lunella ogasawarana</i>	AB588882	<i>Lunella ogasawarana</i>	correct	correct	correct	correct	correct	correct	<i>Lunella coronata</i>
<i>Lunella ogasawarana</i>	AB588881	<i>Lunella ogasawarana</i>	correct	correct	correct	correct	correct	correct	<i>Lunella coronata</i>
<i>Lunella ogasawarana</i>	AB588880	<i>Lunella ogasawarana</i>	correct	correct	correct	correct	correct	correct	<i>Lunella coronata</i>

<i>Mactra chinensis</i>	JN674634	<i>Mactra chinensis</i>	correct	correct	correct	correct	correct	correct	<i>Mactra chinensis</i>
<i>Mactra chinensis</i>	JN674635	<i>Mactra chinensis</i>	correct	correct	correct	correct	correct	correct	<i>Mactra chinensis</i>
<i>Mactra chinensis</i>	KC205870	<i>Mactra chinensis</i>	correct	correct	correct	correct	correct	correct	<i>Mactra chinensis</i>
<i>Mactra chinensis</i>	KC205871	<i>Mactra chinensis</i>	correct	correct	correct	correct	correct	correct	<i>Mactra chinensis</i>
<i>Mactra chinensis</i>	KC205872	<i>Mactra chinensis</i>	correct	correct	correct	correct	correct	correct	<i>Mactra chinensis</i>
<i>Mactra chinensis</i>	KC205873	<i>Mactra chinensis</i>	no id	correct	correct	no id	correct	correct	<i>Mactra chinensis</i>
<i>Mactra chinensis</i>	KC205874	<i>Mactra chinensis</i>	correct	correct	correct	correct	correct	correct	<i>Mactra chinensis</i>
<i>Mactra chinensis</i>	KC205875	<i>Mactra chinensis</i>	correct	correct	correct	correct	correct	correct	<i>Mactra chinensis</i>
<i>Mactra chinensis</i>	KC205876	<i>Mactra chinensis</i>	correct	correct	correct	correct	correct	correct	<i>Mactra chinensis</i>
<i>Mactra chinensis</i>	KC205877	<i>Mactra chinensis</i>	correct	correct	correct	correct	correct	correct	<i>Mactra chinensis</i>
<i>Mactra mauclata</i>	JN674613	<i>Mactra maculata</i>	correct	correct	correct	correct	correct	correct	<i>Mactra stultorum</i>
<i>Mactra mauclata</i>	JN674614	<i>Mactra maculata</i>	correct	correct	correct	correct	correct	correct	<i>Mactra stultorum</i>
<i>Mancinella echinata</i>	HE584343	<i>Mancinella siro</i>	no id	no id	no id	no id	no id	no id	<i>Mancinella alouina</i>
<i>Mancinella siro</i>	HE584344	<i>Strombus marginatus robustus</i>	no id	no id	no id	no id	no id	no id	<i>Thais echinulatus</i>
<i>Katelysia hiantiana</i>	GQ855255	<i>Katelysia hiantiana</i>	ambiguous	ambiguous	ambiguous	ambiguous	ambiguous	ambiguous	<i>Marcia japonica</i>
<i>Katelysia hiantiana</i>	GQ855256	<i>Katelysia hiantiana</i>	ambiguous	ambiguous	ambiguous	ambiguous	ambiguous	ambiguous	<i>Marcia japonica</i>
<i>Katelysia hiantiana</i>	GQ855257	<i>Katelysia hiantiana</i>	ambiguous	ambiguous	ambiguous	ambiguous	ambiguous	ambiguous	<i>Marcia japonica</i>
<i>Katelysia hiantiana</i>	HQ703287	<i>Katelysia hiantiana</i>	correct	correct	correct	correct	correct	correct	<i>Marcia japonica</i>
<i>Katelysia hiantiana</i>	HQ703288	<i>Katelysia hiantiana</i>	ambiguous	ambiguous	ambiguous	ambiguous	ambiguous	ambiguous	<i>Marcia japonica</i>
<i>Katelysia hiantiana</i>	HQ703289	<i>Katelysia hiantiana</i>	ambiguous	ambiguous	ambiguous	ambiguous	ambiguous	ambiguous	<i>Marcia japonica</i>
<i>Katelysia hiantiana</i>	HQ703290	<i>Katelysia hiantiana</i>	ambiguous	ambiguous	ambiguous	ambiguous	ambiguous	ambiguous	<i>Marcia japonica</i>
<i>Katelysia hiantiana</i>	HQ703291	<i>Katelysia hiantiana</i>	ambiguous	ambiguous	ambiguous	ambiguous	ambiguous	ambiguous	<i>Marcia japonica</i>
<i>Katelysia hiantiana</i>	HQ703292	<i>Katelysia hiantiana</i>	ambiguous	ambiguous	ambiguous	ambiguous	ambiguous	ambiguous	<i>Marcia japonica</i>
<i>Katelysia hiantiana</i>	HQ703293	<i>Katelysia hiantiana</i>	ambiguous	ambiguous	ambiguous	ambiguous	ambiguous	ambiguous	<i>Marcia japonica</i>
<i>Katelysia hiantiana</i>	HQ703294	<i>Katelysia hiantiana</i>	ambiguous	ambiguous	ambiguous	ambiguous	ambiguous	ambiguous	<i>Marcia japonica</i>
<i>Katelysia hiantiana</i>	JN898939	<i>Katelysia hiantiana</i>	no id	ambiguous	ambiguous	no id	ambiguous	ambiguous	<i>Marcia japonica</i>
<i>Katelysia hiantiana</i>	HM124599	<i>Katelysia hiantiana</i>	incorrect	incorrect	incorrect	incorrect	ambiguous	ambiguous	<i>Marcia japonica</i>
<i>Marcia japonica</i>	HQ703282	<i>Marcia japonica</i>	ambiguous	ambiguous	ambiguous	ambiguous	ambiguous	ambiguous	<i>Katelysia hiantina</i>
<i>Marcia japonica</i>	HQ703283	<i>Marcia japonica</i>	correct	correct	correct	correct	correct	correct	<i>Katelysia hiantina</i>
<i>Marcia japonica</i>	HQ703284	<i>Marcia japonica</i>	correct	correct	correct	correct	correct	correct	<i>Katelysia hiantina</i>
<i>Marcia japonica</i>	HQ703285	<i>Marcia japonica</i>	correct	correct	correct	correct	correct	correct	<i>Katelysia hiantina</i>

<i>Marcia japonica</i>	HQ703286	<i>Marcia japonica</i>	correct	correct	correct	correct	correct	correct	<i>Katelysia hiantina</i>
<i>Marcia japonica</i>	GQ855258	<i>Marcia japonica</i>	correct	correct	correct	correct	correct	correct	<i>Katelysia hiantina</i>
<i>Marcia japonica</i>	GQ855259	<i>Marcia japonica</i>	correct	correct	correct	correct	correct	correct	<i>Katelysia hiantina</i>
<i>Marcia japonica</i>	GQ855260	<i>Marcia japonica</i>	correct	correct	correct	correct	correct	correct	<i>Katelysia hiantina</i>
<i>Marcia japonica</i>	GQ855261	<i>Marcia japonica</i>	correct	correct	correct	correct	correct	correct	<i>Katelysia hiantina</i>
<i>Marcia japonica</i>	GQ855262	<i>Marcia japonica</i>	correct	correct	correct	correct	correct	correct	<i>Katelysia hiantina</i>
<i>Marcia marmorata</i>	HQ703296	<i>Marcia marmorata</i>	correct	correct	correct	correct	correct	correct	<i>Tapes dorsatus</i>
<i>Marcia marmorata</i>	HQ703297	<i>Marcia marmorata</i>	correct	correct	correct	correct	correct	correct	<i>Tapes dorsatus</i>
<i>Marcia marmorata</i>	HQ703298	<i>Marcia marmorata</i>	correct	correct	correct	correct	correct	correct	<i>Tapes dorsatus</i>
<i>Marcia marmorata</i>	HQ703299	<i>Marcia marmorata</i>	correct	correct	correct	correct	correct	correct	<i>Tapes dorsatus</i>
<i>Marcia marmorata</i>	HQ703300	<i>Marcia marmorata</i>	correct	correct	correct	correct	correct	correct	<i>Tapes dorsatus</i>
<i>Marcia marmorata</i>	HQ703301	<i>Marcia marmorata</i>	no id	correct	correct	no id	correct	correct	<i>Tapes dorsatus</i>
<i>Marcia marmorata</i>	HQ703302	<i>Marcia marmorata</i>	correct	correct	correct	correct	correct	correct	<i>Tapes dorsatus</i>
<i>Marcia marmorata</i>	HQ703303	<i>Marcia marmorata</i>	correct	correct	correct	correct	correct	correct	<i>Tapes dorsatus</i>
<i>Martesia striata</i>	KJ125424	<i>Martesia striata</i>	correct	correct	correct	correct	correct	correct	<i>Mollusca sp.</i>
<i>Martesia striata</i>	KJ125425	<i>Martesia striata</i>	correct	correct	correct	correct	correct	correct	<i>Mollusca sp.</i>
<i>Mauritia arabica</i>	JF693392	<i>Mauritia arabica</i>	no id	no id	correct	no id	no id	correct	<i>Mauritia arabica</i>
<i>Mauritia arabica</i>	JF693393	<i>Mauritia arabica</i>	correct	correct	correct	correct	correct	correct	<i>Mauritia arabica</i>
<i>Mauritia arabica</i>	JF693394	<i>Mauritia arabica</i>	correct	correct	correct	correct	correct	correct	<i>Mauritia arabica</i>
<i>Mauritia arabica</i>	JF693395	<i>Mauritia arabica</i>	correct	correct	correct	correct	correct	correct	<i>Mauritia arabica</i>
<i>Melanochlamys ezoensis</i>	KJ704899	<i>Melanochlamys ezoensis</i>	correct	correct	correct	correct	correct	correct	<i>Chelidonura berolina</i>
<i>Melanochlamys ezoensis</i>	KJ704900	<i>Melanochlamys ezoensis</i>	correct	correct	correct	correct	correct	correct	<i>Chelidonura berolina</i>
<i>Melanochlamys ezoensis</i>	KJ704901	<i>Melanochlamys ezoensis</i>	correct	correct	correct	correct	correct	correct	<i>Chelidonura berolina</i>
<i>Melanochlamys ezoensis</i>	KJ704902	<i>Melanochlamys ezoensis</i>	correct	correct	correct	correct	correct	correct	<i>Chelidonura berolina</i>
<i>Melanochlamys ezoensis</i>	KJ704903	<i>Melanochlamys ezoensis</i>	no id	correct	correct	no id	correct	correct	<i>Chelidonura berolina</i>
<i>Melanochlamys ezoensis</i>	KJ704904	<i>Melanochlamys ezoensis</i>	correct	correct	correct	correct	correct	correct	<i>Chelidonura berolina</i>
<i>Melanochlamys ezoensis</i>	KJ704905	<i>Melanochlamys ezoensis</i>	correct	correct	correct	correct	correct	correct	<i>Chelidonura berolina</i>
<i>Melanochlamys fukudai</i>	KJ704906	<i>Melanochlamys fukudai</i>	correct	correct	correct	correct	correct	correct	<i>Melanochlamys ezoensis</i>
<i>Melanochlamys fukudai</i>	KJ704907	<i>Melanochlamys fukudai</i>	correct	correct	correct	correct	correct	correct	<i>Melanochlamys ezoensis</i>
<i>Melanochlamys fukudai</i>	KJ704908	<i>Melanochlamys fukudai</i>	correct	correct	correct	correct	correct	correct	<i>Melanochlamys ezoensis</i>
<i>Melanochlamys fukudai</i>	KJ704909	<i>Melanochlamys fukudai</i>	correct	correct	correct	correct	correct	correct	<i>Melanochlamys ezoensis</i>

<i>Meretrix petechialis</i>	HQ703180	<i>Meretrix petechialis</i>	ambiguous	ambiguous	ambiguous	ambiguous	ambiguous	ambiguous	ambiguous	<i>Meretrix petechialis</i>
<i>Meretrix petechialis</i>	HQ703181	<i>Meretrix lusoria</i>	ambiguous	ambiguous	ambiguous	ambiguous	ambiguous	ambiguous	ambiguous	<i>Meretrix petechialis</i>
<i>Meretrix petechialis</i>	HQ703182	<i>Meretrix lusoria</i>	ambiguous	ambiguous	ambiguous	ambiguous	ambiguous	ambiguous	ambiguous	<i>Meretrix petechialis</i>
<i>Meretrix petechialis</i>	HQ703183	<i>Meretrix petechialis</i>	ambiguous	ambiguous	ambiguous	ambiguous	ambiguous	ambiguous	ambiguous	<i>Meretrix petechialis</i>
<i>Meretrix petechialis</i>	HQ703184	<i>Meretrix petechialis</i>	ambiguous	ambiguous	ambiguous	ambiguous	ambiguous	ambiguous	ambiguous	<i>Meretrix petechialis</i>
<i>Meretrix petechialis</i>	HQ703185	<i>Meretrix petechialis</i>	ambiguous	ambiguous	ambiguous	ambiguous	ambiguous	ambiguous	ambiguous	<i>Meretrix petechialis</i>
<i>Meretrix petechialis</i>	HQ703186	<i>Meretrix petechialis</i>	ambiguous	ambiguous	ambiguous	ambiguous	ambiguous	ambiguous	ambiguous	<i>Meretrix petechialis</i>
<i>Meretrix petechialis</i>	HQ703187	<i>Meretrix petechialis</i>	ambiguous	ambiguous	ambiguous	ambiguous	ambiguous	ambiguous	ambiguous	<i>Meretrix petechialis</i>
<i>Meretrix petechialis</i>	HM124584	<i>Meretrix petechialis</i>	ambiguous	ambiguous	ambiguous	ambiguous	ambiguous	ambiguous	ambiguous	<i>Meretrix petechialis</i>
<i>Meretrix petechialis</i>	HM124583	<i>Meretrix petechialis</i>	ambiguous	ambiguous	ambiguous	ambiguous	ambiguous	ambiguous	ambiguous	<i>Meretrix petechialis</i>
<i>Meretrix lusoria</i>	FJ434681	<i>Meretrix petechialis</i>	no id	ambiguous	ambiguous	no id	ambiguous	ambiguous	ambiguous	<i>Meretrix lusoria</i>
<i>Meretrix lusoria</i>	AB076924	<i>Meretrix petechialis</i>	incorrect	incorrect	incorrect	incorrect	ambiguous	ambiguous	ambiguous	<i>Meretrix lusoria</i>
<i>Meretrix lusoria</i>	AB853864	<i>Meretrix lusoria</i>	correct	correct	correct	correct	correct	correct	correct	<i>Meretrix petechialis</i>
<i>Meretrix lusoria</i>	AB853865	<i>Meretrix lusoria</i>	correct	correct	correct	correct	correct	correct	correct	<i>Meretrix petechialis</i>
<i>Meretrix lusoria</i>	AB613023	<i>Meretrix lusoria</i>	correct	correct	correct	correct	correct	correct	correct	<i>Meretrix petechialis</i>
<i>Meretrix lusoria</i>	AB613022	<i>Meretrix lusoria</i>	correct	correct	correct	correct	correct	correct	correct	<i>Meretrix petechialis</i>
<i>Meretrix lusoria</i>	AB280786	<i>Meretrix lusoria</i>	correct	correct	correct	correct	correct	correct	correct	<i>Meretrix petechialis</i>
<i>Mikadotrochus beyrichii</i>	AM049331	<i>Mikadotrochus beyrichii</i>	no id	correct	correct	no id	correct	correct	correct	<i>Bayerotrochus africanus</i>
<i>Mikadotrochus beyrichii</i>	EU530109	<i>Mikadotrochus beyrichii</i>	no id	correct	correct	no id	correct	correct	correct	<i>Bayerotrochus africanus</i>
<i>Mimachlamys nobilis</i>	GU119985	<i>Mimachlamys nobilis</i>	correct	correct	correct	correct	correct	correct	correct	
<i>Mimachlamys nobilis</i>	GU119986	<i>Mimachlamys nobilis</i>	correct	correct	correct	correct	correct	correct	correct	
<i>Mimachlamys nobilis</i>	GU119987	<i>Mimachlamys nobilis</i>	no id	correct	correct	no id	correct	correct	correct	
<i>Mimachlamys nobilis</i>	GU119988	<i>Mimachlamys nobilis</i>	correct	correct	correct	correct	correct	correct	correct	
<i>Mimachlamys nobilis</i>	GU119989	<i>Mimachlamys nobilis</i>	correct	correct	correct	correct	correct	correct	correct	
<i>Mitrella bicincta</i>	HQ834055	<i>Mitrella bicincta</i>	correct	correct	correct	correct	correct	correct	correct	<i>Amphissa versicolor</i>
<i>Mitrella bicincta</i>	JN052991	<i>Mitrella bicincta</i>	correct	correct	correct	correct	correct	correct	correct	<i>Amphissa versicolor</i>
<i>Mitrella bicincta</i>	JN052990	<i>Mitrella bicincta</i>	correct	correct	correct	correct	correct	correct	correct	<i>Amphissa versicolor</i>
<i>Mitrella bicincta</i>	JN052989	<i>Mitrella bicincta</i>	correct	correct	correct	correct	correct	correct	correct	<i>Amphissa versicolor</i>
<i>Mitrella bicincta</i>	JN052988	<i>Mitrella bicincta</i>	correct	correct	correct	correct	correct	correct	correct	<i>Amphissa versicolor</i>
<i>Mitrella bicincta</i>	HM180686	<i>Mitrella bicincta</i>	no id	correct	correct	no id	correct	correct	correct	<i>Amphissa versicolor</i>
<i>Mitrella bicincta</i>	HM180689	<i>Mitrella bicincta</i>	no id	no id	correct	no id	no id	correct	correct	<i>Amphissa versicolor</i>

<i>Mitrella bicincta</i>	HM180683	<i>Mitrella bicincta</i>	no id	ambiguous	ambiguous	no id	ambiguous	ambiguous	<i>Amphissa columbiana</i>
<i>Mitrella bicincta</i>	HM180684	<i>Mitrella bicincta</i>	correct	correct	correct	correct	correct	correct	<i>Amphissa columbiana</i>
<i>Mitrella bicincta</i>	HM180685	<i>Mitrella bicincta</i>	correct	correct	correct	correct	correct	correct	<i>Amphissa columbiana</i>
<i>Mitrella bicincta</i>	HM180687	<i>Mitrella bicincta</i>	ambiguous	ambiguous	ambiguous	ambiguous	ambiguous	ambiguous	<i>Amphissa columbiana</i>
<i>Mitrella bicincta</i>	HM180688	<i>Mitrella bicincta</i>	ambiguous	ambiguous	ambiguous	ambiguous	ambiguous	ambiguous	<i>Amphissa columbiana</i>
<i>Mitrella bicincta</i>	HM180690	<i>Mitrella bicincta</i>	ambiguous	ambiguous	ambiguous	ambiguous	ambiguous	ambiguous	<i>Amphissa columbiana</i>
<i>Mitrella bicincta</i>	HM180691	<i>Mitrella bicincta</i>	no id	no id	correct	no id	no id	correct	<i>Amphissa columbiana</i>
<i>Mitrella bicincta</i>	HM180692	<i>Mitrella bicincta</i>	ambiguous	ambiguous	ambiguous	ambiguous	ambiguous	ambiguous	<i>Amphissa columbiana</i>
<i>Mitrella burchardi</i>	HQ834098	<i>Mitrella bicincta</i>	incorrect	incorrect	incorrect	incorrect	ambiguous	ambiguous	<i>Amphissa columbiana</i>
<i>Mitrella burchardi</i>	JN053028	<i>Mitrella bicincta</i>	no id	ambiguous	ambiguous	no id	ambiguous	ambiguous	<i>Amphissa columbiana</i>
<i>Mizuhopecten yessoensis</i>	GU119990	<i>Mizuhopecten yessoensis</i>	no id	no id	correct	no id	no id	correct	
<i>Mizuhopecten yessoensis</i>	GU119991	<i>Mizuhopecten yessoensis</i>	no id	correct	correct	no id	correct	correct	
<i>Mizuhopecten yessoensis</i>	GU119992	<i>Mizuhopecten yessoensis</i>	correct	correct	correct	correct	correct	correct	
<i>Mizuhopecten yessoensis</i>	GU119993	<i>Mizuhopecten yessoensis</i>	correct	correct	correct	correct	correct	correct	
<i>Mizuhopecten yessoensis</i>	GU119994	<i>Mizuhopecten yessoensis</i>	correct	correct	correct	correct	correct	correct	
<i>Mizuhopecten yessoensis</i>	GU119995	<i>Mizuhopecten yessoensis</i>	no id	correct	correct	no id	correct	correct	
<i>Mizuhopecten yessoensis</i>	GU119996	<i>Mizuhopecten yessoensis</i>	no id	correct	correct	no id	correct	correct	
<i>Mizuhopecten yessoensis</i>	GU119997	<i>Mizuhopecten yessoensis</i>	no id	correct	correct	no id	correct	correct	
<i>Modiolus auriculatus</i>	GQ480317	<i>Adipicola crypta</i>	no id	no id	no id	no id	no id	no id	<i>Modiolus rumphii</i>
<i>Modiolus comptus</i>	GQ480313	<i>Modiolus comptus</i>	ambiguous	ambiguous	ambiguous	ambiguous	ambiguous	ambiguous	<i>Modiolus metcalfei</i>
<i>Modiolus comptus</i>	GQ480314	<i>Modiolus comptus</i>	ambiguous	ambiguous	ambiguous	ambiguous	ambiguous	ambiguous	<i>Modiolus metcalfei</i>
<i>Modiolus comptus</i>	GQ480315	<i>Modiolus comptus</i>	ambiguous	ambiguous	ambiguous	ambiguous	ambiguous	ambiguous	<i>Modiolus metcalfei</i>
<i>Modiolus comptus</i>	GQ480316	<i>Modiolus comptus</i>	ambiguous	ambiguous	ambiguous	ambiguous	ambiguous	ambiguous	<i>Modiolus metcalfei</i>
<i>Modiolus nipponicus</i>	AB076912	<i>Modiolus comptus</i>	incorrect	incorrect	incorrect	incorrect	incorrect	incorrect	<i>Modiolus metcalfei</i>
<i>Modiolus elongatus</i>	GQ480318	<i>Bathymodiolus septemdiarum</i>	no id	no id	no id	no id	no id	no id	<i>Micragone tholloni</i>
<i>Modiolus kurilensis</i>	KP243079	<i>Modiolus kurilensis</i>	correct	correct	correct	correct	correct	correct	<i>Modiolus modiolus</i>
<i>Modiolus kurilensis</i>	KP243078	<i>Modiolus kurilensis</i>	correct	correct	correct	correct	correct	correct	<i>Modiolus modiolus</i>
<i>Modiolus kurilensis</i>	KP243077	<i>Modiolus kurilensis</i>	correct	correct	correct	correct	correct	correct	<i>Modiolus modiolus</i>
<i>Modiolus kurilensis</i>	KP243076	<i>Modiolus kurilensis</i>	correct	correct	correct	correct	correct	correct	<i>Modiolus modiolus</i>
<i>Modiolus kurilensis</i>	KP243075	<i>Modiolus kurilensis</i>	no id	correct	correct	no id	correct	correct	<i>Modiolus modiolus</i>
<i>Modiolus kurilensis</i>	KP243074	<i>Modiolus kurilensis</i>	correct	correct	correct	correct	correct	correct	<i>Modiolus modiolus</i>

<i>Modiolus metcalfei</i>	GQ480319	<i>Modiolus metcalfei</i>	no id	correct	correct	no id	correct	correct	<i>Modiolus rumphii</i>
<i>Modiolus metcalfei</i>	GQ480320	<i>Modiolus metcalfei</i>	correct	correct	correct	correct	correct	correct	<i>Modiolus rumphii</i>
<i>Modiolus metcalfei</i>	GQ480321	<i>Modiolus metcalfei</i>	correct	correct	correct	correct	correct	correct	<i>Modiolus rumphii</i>
<i>Modiolus metcalfei</i>	GQ480322	<i>Modiolus metcalfei</i>	correct	correct	correct	correct	correct	correct	<i>Modiolus rumphii</i>
<i>Moerella iridescens</i>	JN859970	<i>Moerella iridescens</i>	no id	no id	no id	no id	no id	no id	<i>Moerella iridescens</i>
<i>Monilea smithi</i>	AB505310	<i>Monilea smithi</i>	correct	correct	correct	correct	correct	correct	<i>Monilea lentiginosa</i>
<i>Monilea smithi</i>	AB505311	<i>Monilea smithi</i>	correct	correct	correct	correct	correct	correct	<i>Monilea lentiginosa</i>
<i>Monodonta australis</i>	HM180693	<i>Monodonta australis</i>	correct	correct	correct	correct	correct	correct	<i>Monodonta australis</i>
<i>Monodonta australis</i>	HM180696	<i>Monodonta australis</i>	correct	correct	correct	correct	correct	correct	<i>Monodonta australis</i>
<i>Monodonta australis</i>	HM180694	<i>Monodonta australis</i>	correct	correct	correct	correct	correct	correct	<i>Monodonta australis</i>
<i>Monodonta australis</i>	HM180695	<i>Monodonta australis</i>	correct	correct	correct	correct	correct	correct	<i>Monodonta australis</i>
<i>Monodonta australis</i>	HM180697	<i>Monodonta australis</i>	correct	correct	correct	correct	correct	correct	<i>Monodonta australis</i>
<i>Monodonta australis</i>	HM180698	<i>Monodonta australis</i>	correct	correct	correct	correct	correct	correct	<i>Monodonta australis</i>
<i>Monodonta australis</i>	HM180699	<i>Monodonta australis</i>	correct	correct	correct	correct	correct	correct	<i>Monodonta australis</i>
<i>Monodonta canalifera</i>	DQ061095	<i>Monodonta canalifera</i>	correct	correct	correct	correct	correct	correct	<i>Monodonta canalifera</i>
<i>Monodonta canalifera</i>	EU530128	<i>Monodonta canalifera</i>	correct	correct	correct	correct	correct	correct	<i>Monodonta canalifera</i>
<i>Monodonta perplexa</i>	DQ061096	<i>Clanculus margaritarius</i>	no id	no id	no id	no id	no id	no id	<i>Monodonta australis</i>
<i>Morula funiculata</i>	HE584047	<i>Morula funiculata</i>	correct	correct	correct	correct	correct	correct	<i>Orania pacifica</i>
<i>Morula funiculata</i>	HE584046	<i>Morula funiculata</i>	correct	correct	correct	correct	correct	correct	<i>Orania pacifica</i>
<i>Morula funiculata</i>	HE584045	<i>Morula funiculata</i>	correct	correct	correct	correct	correct	correct	<i>Orania pacifica</i>
<i>Morula granulata</i>	JN053032	<i>Morula granulata</i>	correct	correct	correct	correct	correct	correct	<i>Morula marginalba</i>
<i>Morula granulata</i>	JN053031	<i>Morula granulata</i>	correct	correct	correct	correct	correct	correct	<i>Morula marginalba</i>
<i>Morula granulata</i>	JN053030	<i>Morula granulata</i>	correct	correct	correct	correct	correct	correct	<i>Morula marginalba</i>
<i>Morula granulata</i>	JN053029	<i>Morula granulata</i>	correct	correct	correct	correct	correct	correct	<i>Morula marginalba</i>
<i>Morula japonica</i>	HE584023	<i>Littorina kasatka</i>	no id	no id	no id	no id	no id	no id	<i>Morula sp.</i>
<i>Morula purpureocincta</i>	HE584049	<i>Morula funiculata</i>	no id	no id	no id	no id	no id	no id	<i>Morula funiculata</i>
<i>Morula rugosa</i>	JN053034	<i>Morula rugosa</i>	correct	correct	correct	correct	correct	correct	<i>Morulaanaxares</i>
<i>Morula rugosa</i>	JN053033	<i>Morula rugosa</i>	correct	correct	correct	correct	correct	correct	<i>Morulaanaxares</i>
<i>Morula rumphiusi</i>	HE584019	<i>Morula zebrina</i>	no id	no id	incorrect	no id	no id	incorrect	<i>Morula rumphiusi</i>
<i>Morula spinosa</i>	HE584026	<i>Morula spinosa</i>	no id	correct	correct	no id	correct	correct	<i>Thais sp.</i>
<i>Morula spinosa</i>	HE584025	<i>Morula spinosa</i>	no id	correct	correct	no id	correct	correct	<i>Thais sp.</i>

<i>Morula striata</i>	HE584028	<i>Morula striata</i>	no id	correct	correct	no id	correct	correct	<i>Thais sp.</i>
<i>Morula striata</i>	HE584027	<i>Morula striata</i>	no id	correct	correct	no id	correct	correct	<i>Morula striata</i>
<i>Morula zebrina</i>	HE584033	<i>Morula rumphiusi</i>	no id	no id	incorrect	no id	no id	incorrect	<i>Morula rumphiusi</i>
<i>Munditiella ammonoceras</i>	AM049337	<i>Munditiella ammonoceras</i>	no id	correct	correct	no id	correct	correct	<i>Trochus maculatus</i>
<i>Munditiella ammonoceras</i>	AB365244	<i>Munditiella ammonoceras</i>	no id	correct	correct	no id	correct	correct	<i>Trochus maculatus</i>
<i>Murex trapa</i>	GU188195	<i>Murex trapa</i>	correct	correct	correct	correct	correct	correct	<i>Muricidae sp.</i>
<i>Murex trapa</i>	GU188196	<i>Murex trapa</i>	correct	correct	correct	correct	correct	correct	<i>Muricidae sp.</i>
<i>Murex trapa</i>	GU188197	<i>Murex trapa</i>	correct	correct	correct	correct	correct	correct	<i>Muricidae sp.</i>
<i>Murex trapa</i>	GU188198	<i>Murex trapa</i>	correct	correct	correct	correct	correct	correct	<i>Muricidae sp.</i>
<i>Murex trapa</i>	GU188199	<i>Murex trapa</i>	correct	correct	correct	correct	correct	correct	<i>Muricidae sp.</i>
<i>Musculista senhousia</i>	AB076942	<i>Musculista senhousia</i>	correct	correct	correct	correct	correct	correct	<i>Musculista senhousia</i>
<i>Musculista senhousia</i>	AB498016	<i>Musculista senhousia</i>	correct	correct	correct	correct	correct	correct	<i>Musculista senhousia</i>
<i>Mya arenaria</i>	KJ125420	<i>Mya arenaria</i>	no id	no id	no id	no id	no id	no id	<i>Veneroida sp.</i>
<i>Mya arenaria</i>	KJ125421	<i>Mya arenaria</i>	correct	correct	correct	correct	correct	correct	<i>Veneroida sp.</i>
<i>Mytilus coruscus</i>	GQ480287	<i>Mytilus galloprovincialis</i>	ambiguous	ambiguous	ambiguous	ambiguous	ambiguous	ambiguous	<i>Mytilus californianus</i>
<i>Mytilus coruscus</i>	GQ480288	<i>Mytilus galloprovincialis</i>	ambiguous	ambiguous	ambiguous	ambiguous	ambiguous	ambiguous	<i>Mytilus californianus</i>
<i>Mytilus coruscus</i>	GQ480289	<i>Mytilus galloprovincialis</i>	ambiguous	ambiguous	ambiguous	ambiguous	ambiguous	ambiguous	<i>Mytilus californianus</i>
<i>Mytilus coruscus</i>	GQ480290	<i>Mytilus galloprovincialis</i>	ambiguous	ambiguous	ambiguous	ambiguous	ambiguous	ambiguous	<i>Mytilus californianus</i>
<i>Mytilus coruscus</i>	GQ480291	<i>Mytilus galloprovincialis</i>	ambiguous	ambiguous	ambiguous	ambiguous	ambiguous	ambiguous	<i>Mytilus californianus</i>
<i>Mytilus coruscus</i>	GQ480295	<i>Mytilus galloprovincialis</i>	ambiguous	ambiguous	ambiguous	ambiguous	ambiguous	ambiguous	<i>Mytilus californianus</i>
<i>Mytilus coruscus</i>	GQ480283	<i>Mytilus galloprovincialis</i>	ambiguous	ambiguous	ambiguous	ambiguous	ambiguous	ambiguous	<i>Mytilus californianus</i>
<i>Mytilus galloprovincialis</i>	HM180705	<i>Mytilus coruscus</i>	ambiguous	ambiguous	ambiguous	ambiguous	ambiguous	ambiguous	<i>Mytilus californianus</i>
<i>Mytilus galloprovincialis</i>	HM180706	<i>Mytilus coruscus</i>	ambiguous	ambiguous	ambiguous	ambiguous	ambiguous	ambiguous	<i>Mytilus californianus</i>
<i>Mytilus galloprovincialis</i>	HM180707	<i>Mytilus coruscus</i>	ambiguous	ambiguous	ambiguous	ambiguous	ambiguous	ambiguous	<i>Mytilus californianus</i>
<i>Mytilus galloprovincialis</i>	HM180708	<i>Mytilus coruscus</i>	no id	ambiguous	ambiguous	no id	ambiguous	ambiguous	<i>Mytilus californianus</i>
<i>Mytilus galloprovincialis</i>	HM180709	<i>Mytilus coruscus</i>	ambiguous	ambiguous	ambiguous	ambiguous	ambiguous	ambiguous	<i>Mytilus californianus</i>
<i>Mytilus galloprovincialis</i>	HM180710	<i>Mytilus coruscus</i>	ambiguous	ambiguous	ambiguous	ambiguous	ambiguous	ambiguous	<i>Mytilus californianus</i>
<i>Mytilus galloprovincialis</i>	HM180711	<i>Mytilus coruscus</i>	ambiguous	ambiguous	ambiguous	ambiguous	ambiguous	ambiguous	<i>Mytilus californianus</i>
<i>Mytilus galloprovincialis</i>	HM180712	<i>Mytilus coruscus</i>	ambiguous	ambiguous	ambiguous	ambiguous	ambiguous	ambiguous	<i>Mytilus californianus</i>
<i>Mytilus galloprovincialis</i>	GQ480281	<i>Mytilus galloprovincialis</i>	correct	correct	correct	correct	ambiguous	ambiguous	<i>Mytilus galloprovincialis</i>
<i>Mytilus galloprovincialis</i>	GQ480282	<i>Mytilus galloprovincialis</i>	no id	correct	correct	no id	correct	ambiguous	<i>Mytilus galloprovincialis</i>

<i>Mytilus galloprovincialis</i>	GQ480284	<i>Mytilus galloprovincialis</i>	correct	correct	correct	correct	correct	ambiguous	<i>Mytilus galloprovincialis</i>
<i>Mytilus galloprovincialis</i>	GQ480285	<i>Mytilus galloprovincialis</i>	correct	correct	correct	correct	ambiguous	ambiguous	<i>Mytilus galloprovincialis</i>
<i>Mytilus galloprovincialis</i>	GQ480286	<i>Mytilus galloprovincialis</i>	correct	correct	correct	correct	ambiguous	ambiguous	<i>Mytilus galloprovincialis</i>
<i>Mytilus galloprovincialis</i>	GQ480292	<i>Mytilus galloprovincialis</i>	correct	correct	correct	correct	ambiguous	ambiguous	<i>Mytilus galloprovincialis</i>
<i>Mytilus galloprovincialis</i>	GQ480293	<i>Mytilus galloprovincialis</i>	correct	correct	correct	correct	correct	ambiguous	<i>Mytilus galloprovincialis</i>
<i>Mytilus galloprovincialis</i>	GQ480294	<i>Mytilus galloprovincialis</i>	correct	correct	correct	correct	ambiguous	ambiguous	<i>Mytilus galloprovincialis</i>
<i>Mytilus edulis</i>	HM180704	<i>Mytilus galloprovincialis</i>	no id	incorrect	incorrect	no id	incorrect	incorrect	<i>Mytilus galloprovincialis</i>
<i>Nassarius conoidalis</i>	JQ975567	<i>Nassarius conoidalis</i>	correct	correct	correct	correct	ambiguous	ambiguous	<i>Nassarius sp.</i>
<i>Nassarius conoidalis</i>	JQ975566	<i>Nassarius conoidalis</i>	correct	correct	correct	correct	ambiguous	ambiguous	<i>Nassarius sp.</i>
<i>Nassarius conoidalis</i>	JQ975565	<i>Nassarius conoidalis</i>	correct	correct	correct	correct	ambiguous	ambiguous	<i>Nassarius sp.</i>
<i>Nassarius dorsatus</i>	JQ975553	<i>Nassarius dorsatus</i>	correct	correct	correct	correct	correct	correct	<i>Nassarius sp.</i>
<i>Nassarius dorsatus</i>	JQ975554	<i>Nassarius dorsatus</i>	correct	correct	correct	correct	correct	correct	<i>Nassarius sp.</i>
<i>Nassarius festivus</i>	JQ975456	<i>Nassarius festivus</i>	correct	correct	correct	correct	correct	correct	<i>Nassarius festivus</i>
<i>Nassarius festivus</i>	JQ975460	<i>Nassarius festivus</i>	no id	correct	correct	no id	correct	correct	<i>Nassarius festivus</i>
<i>Nassarius festivus</i>	JQ975459	<i>Nassarius festivus</i>	correct	correct	correct	correct	correct	correct	<i>Nassarius festivus</i>
<i>Nassarius festivus</i>	JQ975458	<i>Nassarius festivus</i>	correct	correct	correct	correct	correct	correct	<i>Nassarius festivus</i>
<i>Nassarius festivus</i>	JQ975457	<i>Nassarius festivus</i>	correct	correct	correct	correct	correct	correct	<i>Nassarius festivus</i>
<i>Nassarius festivus</i>	JQ975455	<i>Nassarius festivus</i>	correct	correct	correct	correct	correct	correct	<i>Nassarius festivus</i>
<i>Nassarius hepaticus</i>	JQ975487	<i>Nassarius hepaticus</i>	correct	correct	correct	correct	correct	correct	<i>Nassarius fulgurans</i>
<i>Nassarius hepaticus</i>	JQ975491	<i>Nassarius hepaticus</i>	correct	correct	correct	correct	correct	correct	<i>Nassarius fulgurans</i>
<i>Nassarius hepaticus</i>	JQ975490	<i>Nassarius hepaticus</i>	correct	correct	correct	correct	correct	correct	<i>Nassarius fulgurans</i>
<i>Nassarius hepaticus</i>	JQ975489	<i>Nassarius hepaticus</i>	correct	correct	correct	correct	correct	correct	<i>Nassarius fulgurans</i>
<i>Nassarius hepaticus</i>	JQ975488	<i>Nassarius hepaticus</i>	correct	correct	correct	correct	correct	correct	<i>Nassarius fulgurans</i>
<i>Nassarius hepaticus</i>	JQ975486	<i>Nassarius hepaticus</i>	correct	correct	correct	correct	correct	correct	<i>Nassarius fulgurans</i>
<i>Nassarius livescens</i>	JQ975514	<i>Nassarius livescens</i>	no id	no id	correct	no id	no id	correct	<i>Nassarius livescens</i>
<i>Nassarius livescens</i>	JQ975515	<i>Nassarius livescens</i>	correct	correct	correct	correct	correct	correct	<i>Nassarius livescens</i>
<i>Nassarius livescens</i>	JQ975516	<i>Nassarius livescens</i>	correct	correct	correct	correct	correct	correct	<i>Nassarius livescens</i>
<i>Nassarius livescens</i>	JQ975517	<i>Nassarius livescens</i>	correct	correct	correct	correct	correct	correct	<i>Nassarius livescens</i>
<i>Nassarius pullus</i>	JQ975561	<i>Nassarius pullus</i>	correct	correct	correct	correct	correct	correct	<i>Nassarius sp.</i>
<i>Nassarius pullus</i>	JQ975560	<i>Nassarius pullus</i>	correct	correct	correct	correct	correct	correct	<i>Nassarius sp.</i>
<i>Nassarius pullus</i>	JQ975559	<i>Nassarius pullus</i>	correct	correct	correct	correct	correct	correct	<i>Nassarius sp.</i>

<i>Nassarius pullus</i>	JQ975558	<i>Nassarius pullus</i>	correct	correct	correct	correct	correct	correct	correct	<i>Nassarius sp.</i>
<i>Nassarius pullus</i>	JQ975557	<i>Nassarius pullus</i>	correct	correct	correct	correct	correct	correct	correct	<i>Nassarius sp.</i>
<i>Nassarius pullus</i>	JQ975556	<i>Nassarius pullus</i>	correct	correct	correct	correct	correct	correct	correct	<i>Nassarius sp.</i>
<i>Nassarius pullus</i>	JQ975555	<i>Nassarius pullus</i>	correct	correct	correct	correct	correct	correct	correct	<i>Nassarius sp.</i>
<i>Nassarius semiplicatus</i>	JQ975564	<i>Nassarius semiplicatus</i>	correct	correct	correct	correct	correct	correct	correct	<i>Nassarius sp.</i>
<i>Nassarius semiplicatus</i>	JQ975563	<i>Nassarius semiplicatus</i>	correct	correct	correct	correct	correct	correct	correct	<i>Nassarius sp.</i>
<i>Nassarius siquijorensis</i>	JQ975552	<i>Nassarius siquijorensis</i>	correct	correct	correct	correct	correct	correct	ambiguous	<i>Nassarius canaliculatus</i>
<i>Nassarius siquijorensis</i>	HQ834076	<i>Nassarius siquijorensis</i>	correct	correct	correct	correct	correct	correct	ambiguous	<i>Nassarius canaliculatus</i>
<i>Nassarius siquijorensis</i>	JN053047	<i>Nassarius conoidalis</i>	no id	incorrect	incorrect	no id	incorrect	ambiguous	ambiguous	<i>Nassarius canaliculatus</i>
<i>Natica lineata</i>	JF693401	<i>Natica lineata</i>	correct	correct	correct	correct	correct	correct	correct	<i>Naticidae sp.</i>
<i>Natica lineata</i>	JF693402	<i>Natica lineata</i>	correct	correct	correct	correct	correct	correct	correct	<i>Naticidae sp.</i>
<i>Natica lineata</i>	JF693404	<i>Natica lineata</i>	correct	correct	correct	correct	correct	correct	correct	<i>Naticidae sp.</i>
<i>Natica lineata</i>	JF693403	<i>Natica lineata</i>	correct	correct	correct	correct	correct	correct	correct	<i>Naticidae sp.</i>
<i>Natica tigrina</i>	JF693400	<i>Drupella fragum</i>	no id	no id	no id	no id	no id	no id	no id	<i>Cryptonatica aleutica</i>
<i>Neptunea arthritica</i>	AB498778	<i>Neptunea cumingi</i>	ambiguous	ambiguous	ambiguous	ambiguous	ambiguous	ambiguous	ambiguous	<i>Neptunea cumingi</i>
<i>Neptunea arthritica</i>	AB498777	<i>Neptunea cumingi</i>	ambiguous	ambiguous	ambiguous	ambiguous	ambiguous	ambiguous	ambiguous	<i>Neptunea cumingi</i>
<i>Neptunea arthritica</i>	AB498776	<i>Neptunea cumingi</i>	ambiguous	ambiguous	ambiguous	ambiguous	ambiguous	ambiguous	ambiguous	<i>Neptunea cumingi</i>
<i>Neptunea constricta</i>	AB498766	<i>Neptunea polycostata</i>	no id	no id	incorrect	no id	no id	incorrect	incorrect	<i>Neptunea constricta</i>
<i>Ocenebrellus inornatus</i>	HM180491	<i>Neptunea cumingi</i>	ambiguous	ambiguous	ambiguous	ambiguous	ambiguous	ambiguous	ambiguous	<i>Neptunea cumingi</i>
<i>Ocenebrellus inornatus</i>	HM180492	<i>Neptunea cumingi</i>	ambiguous	ambiguous	ambiguous	ambiguous	ambiguous	ambiguous	ambiguous	<i>Neptunea cumingi</i>
<i>Ocenebrellus inornatus</i>	HM180493	<i>Neptunea cumingi</i>	ambiguous	ambiguous	ambiguous	ambiguous	ambiguous	ambiguous	ambiguous	<i>Neptunea cumingi</i>
<i>Neptunea cumingi</i>	HQ834061	<i>Neptunea cumingi</i>	ambiguous	ambiguous	ambiguous	ambiguous	ambiguous	ambiguous	ambiguous	<i>Neptunea cumingi</i>
<i>Neptunea cumingi</i>	JN053006	<i>Neptunea cumingi</i>	ambiguous	ambiguous	ambiguous	ambiguous	ambiguous	ambiguous	ambiguous	<i>Neptunea cumingi</i>
<i>Neptunea cumingi</i>	JN053005	<i>Neptunea cumingi</i>	ambiguous	ambiguous	ambiguous	ambiguous	ambiguous	ambiguous	ambiguous	<i>Neptunea cumingi</i>
<i>Neptunea cumingi</i>	HM180715	<i>Neptunea cumingi</i>	ambiguous	ambiguous	ambiguous	ambiguous	ambiguous	ambiguous	ambiguous	<i>Neptunea arthritica</i>
<i>Neptunea cumingi</i>	HM180716	<i>Neptunea cumingi</i>	ambiguous	ambiguous	ambiguous	ambiguous	ambiguous	ambiguous	ambiguous	<i>Neptunea arthritica</i>
<i>Neptunea kuroshio</i>	AB498772	<i>Neptunea frater</i>	no id	incorrect	incorrect	no id	incorrect	incorrect	incorrect	<i>Neptunea mikawaensis</i>
<i>Neptunea frater</i>	AB498769	<i>Neptunea kuroshio</i>	no id	incorrect	incorrect	no id	ambiguous	ambiguous	ambiguous	<i>Neptunea mikawaensis</i>
<i>Neptunea frater</i>	AB498768	<i>Neptunea frater</i>	correct	correct	correct	correct	correct	correct	ambiguous	<i>Neptunea mikawaensis</i>
<i>Neptunea frater</i>	AB498767	<i>Neptunea frater</i>	correct	correct	correct	correct	correct	correct	ambiguous	<i>Neptunea mikawaensis</i>
<i>Neptunea intersculpta</i>	AB498771	<i>Neptunea intersculpta</i>	correct	correct	correct	correct	correct	correct	correct	<i>Neptunea polycostata</i>

<i>Neptunea intersculpta</i>	AB498770	<i>Neptunea intersculpta</i>	correct	correct	correct	correct	correct	correct	<i>Neptunea polycostata</i>
<i>Neptunea mikawaensis</i>	AB498773	<i>Neptunea kuroshio</i>	no id	no id	incorrect	no id	no id	incorrect	<i>Neptunea kuroshio</i>
<i>Neptunea polycostata</i>	AB498775	<i>Neptunea polycostata</i>	correct	correct	correct	correct	correct	ambiguous	<i>Neptunea intersculpta</i>
<i>Neptunea polycostata</i>	AB498774	<i>Neptunea polycostata</i>	correct	correct	correct	correct	correct	ambiguous	<i>Neptunea intersculpta</i>
<i>Nerita albicilla</i>	AM049327	<i>Nerita yoldii</i>	no id	no id	no id	no id	no id	no id	<i>Nerita albicilla</i>
<i>Nerita helicinoides</i>	EU732252	<i>Nerita helicinoides</i>	no id	no id	correct	no id	no id	correct	<i>Nerita helicinoides</i>
<i>Nerita helicinoides</i>	EU732251	<i>Nerita helicinoides</i>	no id	no id	correct	no id	no id	correct	<i>Nerita helicinoides</i>
<i>Nerita japonica</i>	EU732260	<i>Nerita japonica</i>	correct	correct	correct	correct	correct	ambiguous	<i>Nerita yoldii</i>
<i>Nerita japonica</i>	EU732259	<i>Nerita japonica</i>	correct	correct	correct	correct	correct	ambiguous	<i>Nerita yoldii</i>
<i>Nerita ocellata</i>	EU732280	<i>Nerita ocellata</i>	no id	correct	correct	no id	correct	correct	<i>Nerita argus</i>
<i>Nerita ocellata</i>	EU732279	<i>Nerita ocellata</i>	no id	correct	correct	no id	correct	correct	<i>Nerita argus</i>
<i>Nerita planospira</i>	EU732291	<i>Nerita japonica</i>	no id	no id	no id	no id	no id	no id	<i>Nerita adenensis</i>
<i>Nerita plicata</i>	EU732293	<i>Nerita yoldii</i>	no id	no id	no id	no id	no id	no id	<i>Nerita plicata</i>
<i>Nerita tristis</i>	EU732324	<i>Nerita tristis</i>	correct	correct	correct	correct	correct	correct	<i>Nerita undata</i>
<i>Nerita tristis</i>	EU732323	<i>Nerita tristis</i>	correct	correct	correct	correct	correct	correct	<i>Nerita undata</i>
<i>Nerita undata</i>	EU732333	<i>Nerita undata</i>	correct	correct	correct	correct	correct	correct	<i>Nerita undata</i>
<i>Nerita undata</i>	EU732334	<i>Nerita undata</i>	correct	correct	correct	correct	correct	correct	<i>Nerita undata</i>
<i>Nerita undata</i>	EU732336	<i>Nerita undata</i>	correct	correct	correct	correct	correct	correct	<i>Nerita undata</i>
<i>Nerita undata</i>	EU732335	<i>Nerita undata</i>	correct	correct	correct	correct	correct	correct	<i>Nerita undata</i>
<i>Nerita undulata</i>	EU732352	<i>Nerita undulata</i>	correct	correct	correct	correct	correct	correct	<i>Nerita undata</i>
<i>Nerita undulata</i>	EU732351	<i>Nerita undulata</i>	correct	correct	correct	correct	correct	correct	<i>Nerita undata</i>
<i>Nerita yoldii</i>	EU732359	<i>Nerita yoldii</i>	no id	correct	correct	no id	correct	correct	<i>Nerita japonica</i>
<i>Nerita yoldii</i>	EU732360	<i>Nerita yoldii</i>	no id	correct	correct	no id	correct	correct	<i>Nerita japonica</i>
<i>Neritilia littoralis</i>	AB102710	<i>Cerithidea djadjariensis</i>	no id	no id	no id	no id	no id	no id	<i>Neritilia cavernicola</i>
<i>Neritilia mimotoi</i>	AB102711	<i>Nassarius pullus</i>	no id	no id	no id	no id	no id	no id	<i>Neritilia cavernicola</i>
<i>Neritilia rubida</i>	AB102712	<i>Neritina petittii</i>	no id	no id	no id	no id	no id	no id	<i>Neritilia cavernicola</i>
<i>Neritina asperulata</i>	AB477474	<i>Neritina asperulata</i>	correct	correct	correct	correct	correct	correct	<i>Neritina asperulata</i>
<i>Neritina asperulata</i>	AB477473	<i>Neritina asperulata</i>	correct	correct	correct	correct	correct	correct	<i>Neritina asperulata</i>
<i>Neritina asperulata</i>	AB477472	<i>Neritina asperulata</i>	correct	correct	correct	correct	correct	correct	<i>Neritina asperulata</i>
<i>Neritina iris</i>	AB477491	<i>Neritina iris</i>	correct	correct	correct	correct	correct	correct	<i>Neritina canalis</i>
<i>Neritina iris</i>	AB477490	<i>Neritina iris</i>	correct	correct	correct	correct	correct	correct	<i>Neritina canalis</i>

<i>Neritina petiti</i>	AB477497	<i>Neritina petiti</i>	correct	correct	correct	correct	correct	correct	correct	<i>Neritina sp.</i>
<i>Neritina petiti</i>	AB477496	<i>Neritina petiti</i>	correct	correct	correct	correct	correct	correct	correct	<i>Neritina sp.</i>
<i>Neritina petiti</i>	AB477495	<i>Neritina petiti</i>	correct	correct	correct	correct	correct	correct	correct	<i>Neritina sp.</i>
<i>Neritina pulligera</i>	AB477502	<i>Neritina pulligera</i>	correct	correct	correct	correct	correct	correct	correct	<i>Neritina canalis</i>
<i>Neritina pulligera</i>	AB477501	<i>Neritina pulligera</i>	correct	correct	correct	correct	correct	correct	correct	<i>Neritina canalis</i>
<i>Nipponacmea fuscoviridis</i>	KF953455	<i>Nipponacmea fuscoviridis</i>	no id	correct	correct	no id	correct	correct	correct	<i>Nipponacmea fuscoviridis</i>
<i>Nipponacmea fuscoviridis</i>	KF953456	<i>Nipponacmea fuscoviridis</i>	correct	correct	correct	correct	correct	correct	correct	<i>Nipponacmea fuscoviridis</i>
<i>Nipponacmea fuscoviridis</i>	KF953457	<i>Nipponacmea fuscoviridis</i>	correct	correct	correct	correct	correct	correct	correct	<i>Nipponacmea fuscoviridis</i>
<i>Nipponacmea fuscoviridis</i>	KF953458	<i>Nipponacmea fuscoviridis</i>	correct	correct	correct	correct	correct	correct	correct	<i>Nipponacmea fuscoviridis</i>
<i>Nipponacmea fuscoviridis</i>	KF953459	<i>Nipponacmea fuscoviridis</i>	correct	correct	correct	correct	correct	correct	correct	<i>Nipponacmea fuscoviridis</i>
<i>Nipponacmea gloriosa</i>	AB238488	<i>Patelloida signata</i>	no id	incorrect	incorrect	no id	incorrect	incorrect	incorrect	<i>Patelloida signata</i>
<i>Nipponacmea habei</i>	AB238489	<i>Lottia luchuana</i>	no id	no id	no id	no id	no id	no id	no id	<i>Nipponacmea teramachii</i>
<i>Nipponacmea concinna</i>	KM221103	<i>Nipponacmea nigrans</i>	incorrect	incorrect	incorrect	incorrect	incorrect	incorrect	incorrect	<i>Nipponacmea moskalevi</i>
<i>Nipponacmea nigrans</i>	KF953202	<i>Nipponacmea nigrans</i>	ambiguous	ambiguous	ambiguous	ambiguous	ambiguous	ambiguous	ambiguous	<i>Nipponacmea moskalevi</i>
<i>Nipponacmea nigrans</i>	KF953204	<i>Nipponacmea nigrans</i>	ambiguous	ambiguous	ambiguous	ambiguous	ambiguous	ambiguous	ambiguous	<i>Nipponacmea moskalevi</i>
<i>Nipponacmea nigrans</i>	KF953205	<i>Nipponacmea nigrans</i>	ambiguous	ambiguous	ambiguous	ambiguous	ambiguous	ambiguous	ambiguous	<i>Nipponacmea moskalevi</i>
<i>Nipponacmea nigrans</i>	KF953206	<i>Nipponacmea nigrans</i>	ambiguous	ambiguous	ambiguous	ambiguous	ambiguous	ambiguous	ambiguous	<i>Nipponacmea moskalevi</i>
<i>Nipponacmea nigrans</i>	KF953207	<i>Nipponacmea nigrans</i>	ambiguous	ambiguous	ambiguous	ambiguous	ambiguous	ambiguous	ambiguous	<i>Nipponacmea moskalevi</i>
<i>Nipponacmea nigrans</i>	AB238490	<i>Nipponacmea nigrans</i>	no id	no id	no id	no id	no id	no id	no id	<i>Nipponacmea moskalevi</i>
<i>Nipponacmea radula</i>	KF953288	<i>Nipponacmea schrenckii</i>	ambiguous	ambiguous	ambiguous	ambiguous	ambiguous	ambiguous	ambiguous	<i>Nipponacmea schrenckii</i>
<i>Nipponacmea radula</i>	KF953289	<i>Nipponacmea schrenckii</i>	ambiguous	ambiguous	ambiguous	ambiguous	ambiguous	ambiguous	ambiguous	<i>Nipponacmea schrenckii</i>
<i>Nipponacmea radula</i>	KF953290	<i>Nipponacmea schrenckii</i>	ambiguous	ambiguous	ambiguous	ambiguous	ambiguous	ambiguous	ambiguous	<i>Nipponacmea schrenckii</i>
<i>Nipponacmea radula</i>	KF953291	<i>Nipponacmea schrenckii</i>	ambiguous	ambiguous	ambiguous	ambiguous	ambiguous	ambiguous	ambiguous	<i>Nipponacmea schrenckii</i>
<i>Nipponacmea radula</i>	KF953292	<i>Nipponacmea schrenckii</i>	ambiguous	ambiguous	ambiguous	ambiguous	ambiguous	ambiguous	ambiguous	<i>Nipponacmea schrenckii</i>
<i>Nipponacmea radula</i>	AB238491	<i>Nipponacmea schrenckii</i>	ambiguous	ambiguous	ambiguous	ambiguous	ambiguous	ambiguous	ambiguous	<i>Nipponacmea schrenckii</i>
<i>Nipponacmea schrenckii</i>	KM221040	<i>Nipponacmea radula</i>	ambiguous	ambiguous	ambiguous	ambiguous	ambiguous	ambiguous	ambiguous	<i>Nipponacmea schrenckii</i>
<i>Nipponacmea schrenckii</i>	KM221114	<i>Nipponacmea radula</i>	ambiguous	ambiguous	ambiguous	ambiguous	ambiguous	ambiguous	ambiguous	<i>Nipponacmea schrenckii</i>
<i>Nipponacmea schrenckii</i>	KM221128	<i>Nipponacmea radula</i>	ambiguous	ambiguous	ambiguous	ambiguous	ambiguous	ambiguous	ambiguous	<i>Nipponacmea schrenckii</i>
<i>Nipponacmea schrenckii</i>	KM221130	<i>Nipponacmea radula</i>	ambiguous	ambiguous	ambiguous	ambiguous	ambiguous	ambiguous	ambiguous	<i>Nipponacmea schrenckii</i>
<i>Nipponacmea schrenckii</i>	KM221131	<i>Nipponacmea radula</i>	ambiguous	ambiguous	ambiguous	ambiguous	ambiguous	ambiguous	ambiguous	<i>Nipponacmea schrenckii</i>
<i>Nipponacmea schrenckii</i>	KM221123	<i>Nipponacmea radula</i>	ambiguous	ambiguous	ambiguous	ambiguous	ambiguous	ambiguous	ambiguous	<i>Nipponacmea schrenckii</i>

<i>Nipponacmea teramachii</i>	AB238493	<i>Lottia tenuisculpta</i>	no id	no id	no id	no id	no id	no id	<i>Nipponacmea habeii</i>
<i>Nucella freycinetii</i>	AB743761	<i>Nucella freycinetii</i>	correct	correct	correct	correct	correct	correct	
<i>Nucella freycinetii</i>	AB743760	<i>Nucella freycinetii</i>	correct	correct	correct	correct	correct	correct	
<i>Nucella freycinetii</i>	AB743759	<i>Nucella freycinetii</i>	correct	correct	correct	correct	correct	correct	
<i>Nucella freycinetii</i>	AB743758	<i>Nucella freycinetii</i>	correct	correct	correct	correct	correct	correct	
<i>Nucella freycinetii</i>	AB743757	<i>Nucella freycinetii</i>	correct	correct	correct	correct	correct	correct	
<i>Nucella freycinetii</i>	AB743756	<i>Nucella freycinetii</i>	correct	correct	correct	correct	correct	correct	
<i>Octopus conispadiceus</i>	AB430532	<i>Octopus vulgaris</i>	no id	no id	no id	no id	no id	no id	<i>Octopus sp.</i>
<i>Octopus cyanea</i>	AB430535	<i>Octopus cyanea</i>	correct	correct	correct	correct	correct	correct	<i>Octopus sp.</i>
<i>Octopus cyanea</i>	AB430534	<i>Octopus cyanea</i>	correct	correct	correct	correct	correct	correct	<i>Octopus sp.</i>
<i>Octopus incella</i>	AB430542	<i>Octopus nanhaiensis</i>	no id	no id	no id	no id	no id	no id	<i>Octopus rubescens</i>
<i>Octopus longispadiceus</i>	AB430539	<i>Sepia subtenuipes</i>	no id	no id	no id	no id	no id	no id	<i>Octopus rubescens</i>
<i>Octopus laqueus</i>	AB430543	<i>Octopus cyanea</i>	no id	no id	no id	no id	no id	no id	<i>Octopus cf. bocki</i>
<i>Octopus nanhaiensis</i>	HQ846121	<i>Octopus incella</i>	no id	no id	no id	no id	no id	no id	<i>Octopus cf. bocki</i>
<i>Octopus oliveri</i>	AB430533	<i>Sepia subtenuipes</i>	no id	no id	incorrect	no id	no id	incorrect	<i>Sepia subtenuipes</i>
<i>Octopus parvus</i>	AB430544	<i>Octopus wolfi</i>	no id	no id	no id	no id	no id	no id	<i>Octopodidae sp.</i>
<i>Octopus tankahkeei</i>	JX456264	<i>Cistopus taiwanicus</i>	no id	no id	no id	no id	no id	no id	<i>Cistopus taiwanicus</i>
<i>Octopus vulgaris</i>	HQ846110	<i>Octopus vulgaris</i>	correct	correct	correct	correct	correct	correct	<i>Octopus vulgaris</i>
<i>Octopus vulgaris</i>	HQ846154	<i>Octopus vulgaris</i>	correct	correct	correct	correct	correct	correct	<i>Octopus vulgaris</i>
<i>Octopus vulgaris</i>	JX456270	<i>Octopus vulgaris</i>	correct	correct	correct	correct	correct	correct	<i>Octopus vulgaris</i>
<i>Octopus vulgaris</i>	AB430547	<i>Octopus vulgaris</i>	correct	correct	correct	correct	correct	correct	<i>Octopus vulgaris</i>
<i>Octopus vulgaris</i>	AB430546	<i>Octopus vulgaris</i>	correct	correct	correct	correct	correct	correct	<i>Octopus vulgaris</i>
<i>Octopus oshimai</i>	JX456268	<i>Octopus vulgaris</i>	no id	no id	no id	no id	no id	no id	<i>Octopus vulgaris</i>
<i>Octopus wolfi</i>	AB430545	<i>Octopus longispadiceus</i>	no id	no id	no id	no id	no id	no id	<i>Octopoda sp.</i>
<i>Omphalius pfeifferi</i>	HM180730	<i>Omphalius pfeifferi carpenteri</i>	correct	correct	correct	correct	correct	correct	<i>Chlorostoma turbinatum</i>
<i>Omphalius pfeifferi</i>	HM180731	<i>Omphalius pfeifferi carpenteri</i>	correct	correct	correct	correct	correct	correct	<i>Chlorostoma turbinatum</i>
<i>Ostrea stentina</i>	LC051588	<i>Ostrea stentina</i>	correct	correct	correct	correct	correct	correct	<i>Ostreola stentina</i>
<i>Ostrea stentina</i>	LC051586	<i>Ostrea stentina</i>	correct	correct	correct	correct	correct	correct	<i>Ostreola stentina</i>
<i>Ostrea stentina</i>	LC051585	<i>Ostrea stentina</i>	no id	correct	correct	no id	correct	correct	<i>Ostreola stentina</i>
<i>Ostrea stentina</i>	LC051589	<i>Ostrea stentina</i>	correct	correct	correct	correct	correct	correct	<i>Ostreola stentina</i>
<i>Ostrea stentina</i>	LC051587	<i>Ostrea stentina</i>	correct	correct	correct	correct	correct	correct	<i>Ostreola stentina</i>

<i>Paphia sinuosa</i>	JQ277815	<i>Paphia sinuosa</i>	no id	no id	no id	no id	no id	no id	<i>Paphia sinuosa</i>
<i>Paphia textile</i>	HQ703236	<i>Paphia textile</i>	correct	correct	correct	correct	correct	correct	<i>Paphia textile</i>
<i>Paphia textile</i>	HQ703237	<i>Paphia textile</i>	ambiguous	ambiguous	ambiguous	ambiguous	ambiguous	ambiguous	<i>Paphia textile</i>
<i>Paphia textile</i>	JN898938	<i>Paphia textile</i>	no id	ambiguous	ambiguous	no id	ambiguous	ambiguous	<i>Paphia textile</i>
<i>Paphia undulata</i>	HM124591	<i>Paphia undulata</i>	incorrect	incorrect	incorrect	incorrect	incorrect	incorrect	<i>Paphia textile</i>
<i>Paphia undulata</i>	HQ703244	<i>Paphia undulata</i>	correct	correct	correct	correct	correct	correct	<i>Paphia textile</i>
<i>Paphia undulata</i>	HQ703245	<i>Paphia undulata</i>	correct	correct	correct	correct	correct	correct	<i>Paphia textile</i>
<i>Paphia undulata</i>	HQ703246	<i>Paphia undulata</i>	correct	correct	correct	correct	correct	correct	<i>Paphia textile</i>
<i>Paphia undulata</i>	HQ703247	<i>Paphia undulata</i>	correct	correct	correct	correct	correct	correct	<i>Paphia textile</i>
<i>Paphia undulata</i>	HQ703248	<i>Paphia undulata</i>	correct	correct	correct	correct	correct	correct	<i>Paphia textile</i>
<i>Paphia undulata</i>	GQ855244	<i>Paphia undulata</i>	correct	correct	correct	correct	correct	correct	<i>Paphia textile</i>
<i>Paphia undulata</i>	GQ855245	<i>Paphia undulata</i>	correct	correct	correct	correct	correct	correct	<i>Paphia textile</i>
<i>Paphia undulata</i>	GQ855246	<i>Paphia undulata</i>	correct	correct	correct	correct	correct	correct	<i>Paphia textile</i>
<i>Paphia undulata</i>	GQ855247	<i>Paphia undulata</i>	correct	correct	correct	correct	correct	correct	<i>Paphia textile</i>
<i>Paphia undulata</i>	JN898933	<i>Paphia undulata</i>	correct	correct	correct	correct	correct	correct	<i>Paphia textile</i>
<i>Paphia vernicosa</i>	DQ184828	<i>Paphia papilionacea</i>	no id	no id	no id	no id	no id	no id	<i>Paphia papilionacea</i>
<i>Paraoncidium reevesii</i>	JN543145	<i>Paraoncidium reevesii</i>	correct	correct	correct	correct	correct	correct	<i>Platevindex cf. coriaceus</i>
<i>Paraoncidium reevesii</i>	JN543146	<i>Paraoncidium reevesii</i>	correct	correct	correct	correct	correct	correct	<i>Platevindex cf. coriaceus</i>
<i>Paraoncidium reevesii</i>	JN543147	<i>Paraoncidium reevesii</i>	correct	correct	correct	correct	correct	correct	<i>Platevindex cf. coriaceus</i>
<i>Paraoncidium reevesii</i>	JN543148	<i>Paraoncidium reevesii</i>	correct	correct	correct	correct	correct	correct	<i>Platevindex cf. coriaceus</i>
<i>Paraoncidium reevesii</i>	JN543149	<i>Paraoncidium reevesii</i>	correct	correct	correct	correct	correct	correct	<i>Platevindex cf. coriaceus</i>
<i>Paraoncidium reevesii</i>	JN543150	<i>Paraoncidium reevesii</i>	correct	correct	correct	correct	correct	correct	<i>Platevindex cf. coriaceus</i>
<i>Paraoncidium reevesii</i>	JN543151	<i>Paraoncidium reevesii</i>	correct	correct	correct	correct	correct	correct	<i>Platevindex cf. coriaceus</i>
<i>Patelloida conulus</i>	AB161565	<i>Patelloida conulus</i>	correct	correct	correct	correct	correct	correct	<i>Patelloida conulus</i>
<i>Patelloida conulus</i>	AB161566	<i>Patelloida conulus</i>	correct	correct	correct	correct	correct	correct	<i>Patelloida conulus</i>
<i>Patelloida conulus</i>	AB161567	<i>Patelloida conulus</i>	correct	correct	correct	correct	correct	correct	<i>Patelloida conulus</i>
<i>Patelloida conulus</i>	AB161568	<i>Patelloida conulus</i>	no id	correct	correct	no id	correct	correct	<i>Patelloida conulus</i>
<i>Patelloida conulus</i>	AB161569	<i>Patelloida conulus</i>	correct	correct	correct	correct	correct	correct	<i>Patelloida conulus</i>
<i>Patelloida conulus</i>	AB161570	<i>Patelloida conulus</i>	no id	correct	correct	no id	correct	correct	<i>Patelloida conulus</i>
<i>Patelloida conulus</i>	AB161571	<i>Patelloida conulus</i>	correct	correct	correct	correct	correct	correct	<i>Patelloida conulus</i>
<i>Patelloida conulus</i>	AB161572	<i>Patelloida conulus</i>	correct	correct	correct	correct	correct	correct	<i>Patelloida conulus</i>

<i>Pelecypora isocardia</i>	HQ703209	<i>Pelecypora isocardia</i>	no id	no id	correct	no id	no id	correct	<i>Callista chione</i>
<i>Pelecypora isocardia</i>	HQ703210	<i>Pelecypora isocardia</i>	ambiguous	ambiguous	ambiguous	ambiguous	ambiguous	ambiguous	<i>Callista chione</i>
<i>Pelecypora trigona</i>	HM124586	<i>Pelecypora isocardia</i>	incorrect	incorrect	incorrect	incorrect	incorrect	incorrect	<i>Callista chione</i>
<i>Periglypta chemnitzii</i>	HQ703330	<i>Periglypta chemnitzii</i>	correct	correct	correct	correct	correct	correct	<i>Antigona lamellaris</i>
<i>Periglypta chemnitzii</i>	HQ703331	<i>Periglypta chemnitzii</i>	correct	correct	correct	correct	correct	correct	<i>Antigona lamellaris</i>
<i>Periglypta chemnitzii</i>	HQ703332	<i>Periglypta chemnitzii</i>	correct	correct	correct	correct	correct	correct	<i>Antigona lamellaris</i>
<i>Periglypta chemnitzii</i>	HQ703333	<i>Periglypta chemnitzii</i>	correct	correct	correct	correct	correct	correct	<i>Antigona lamellaris</i>
<i>Periglypta chemnitzii</i>	HM124614	<i>Periglypta chemnitzii</i>	correct	correct	correct	correct	correct	correct	<i>Antigona lamellaris</i>
<i>Periglypta puerpera</i>	HQ703318	<i>Periglypta puerpera</i>	correct	correct	correct	correct	correct	correct	<i>Periglypta puerpera</i>
<i>Periglypta puerpera</i>	HQ703319	<i>Periglypta puerpera</i>	correct	correct	correct	correct	correct	correct	<i>Periglypta puerpera</i>
<i>Periglypta puerpera</i>	HQ703320	<i>Periglypta puerpera</i>	correct	correct	correct	correct	correct	correct	<i>Periglypta puerpera</i>
<i>Periglypta puerpera</i>	HQ703321	<i>Periglypta puerpera</i>	correct	correct	correct	correct	correct	correct	<i>Periglypta puerpera</i>
<i>Periglypta puerpera</i>	HQ703322	<i>Periglypta puerpera</i>	correct	correct	correct	correct	correct	correct	<i>Periglypta puerpera</i>
<i>Periglypta puerpera</i>	HQ703323	<i>Periglypta puerpera</i>	correct	correct	correct	correct	correct	correct	<i>Periglypta puerpera</i>
<i>Periglypta puerpera</i>	HQ703324	<i>Periglypta puerpera</i>	correct	correct	correct	correct	correct	correct	<i>Periglypta puerpera</i>
<i>Periglypta puerpera</i>	HQ703325	<i>Periglypta puerpera</i>	correct	correct	correct	correct	correct	correct	<i>Periglypta puerpera</i>
<i>Periglypta puerpera</i>	HQ703326	<i>Periglypta puerpera</i>	correct	correct	correct	correct	correct	correct	<i>Periglypta puerpera</i>
<i>Periglypta puerpera</i>	HQ703327	<i>Periglypta puerpera</i>	correct	correct	correct	correct	correct	correct	<i>Periglypta puerpera</i>
<i>Periglypta puerpera</i>	HQ703328	<i>Periglypta puerpera</i>	correct	correct	correct	correct	correct	correct	<i>Periglypta puerpera</i>
<i>Periglypta puerpera</i>	HQ703329	<i>Periglypta compressa</i>	incorrect	incorrect	incorrect	incorrect	incorrect	incorrect	<i>Periglypta puerpera</i>
<i>Periglypta compressa</i>	HM124606	<i>Periglypta puerpera</i>	incorrect	incorrect	incorrect	incorrect	incorrect	incorrect	<i>Periglypta puerpera</i>
<i>Perna viridis</i>	GQ480296	<i>Perna viridis</i>	correct	correct	correct	correct	correct	correct	<i>Mytella charruana</i>
<i>Perna viridis</i>	GQ480297	<i>Perna viridis</i>	correct	correct	correct	correct	correct	correct	<i>Mytella charruana</i>
<i>Perna viridis</i>	GQ480298	<i>Perna viridis</i>	correct	correct	correct	correct	correct	correct	<i>Mytella charruana</i>
<i>Perna viridis</i>	GQ480299	<i>Perna viridis</i>	correct	correct	correct	correct	correct	correct	<i>Mytella charruana</i>
<i>Perna viridis</i>	GQ480300	<i>Perna viridis</i>	correct	correct	correct	correct	correct	correct	<i>Mytella charruana</i>
<i>Perna viridis</i>	GQ480301	<i>Perna viridis</i>	correct	correct	correct	correct	correct	correct	<i>Mytella charruana</i>
<i>Perna viridis</i>	GQ480302	<i>Perna viridis</i>	correct	correct	correct	correct	correct	correct	<i>Mytella charruana</i>
<i>Perna viridis</i>	GQ480303	<i>Perna viridis</i>	correct	correct	correct	correct	correct	correct	<i>Mytella charruana</i>
<i>Perna viridis</i>	GQ480304	<i>Perna viridis</i>	correct	correct	correct	correct	correct	correct	<i>Mytella charruana</i>
<i>Peronia verruculata</i>	JN543152	<i>Peronia verruculata</i>	correct	correct	correct	correct	correct	correct	<i>Peronia sp.</i>

<i>Peronia verruculata</i>	JN543153	<i>Peronia verruculata</i>	correct	correct	correct	correct	correct	correct	correct	<i>Peronia sp.</i>
<i>Peronia verruculata</i>	JN543154	<i>Peronia verruculata</i>	correct	correct	correct	correct	correct	correct	correct	<i>Peronia sp.</i>
<i>Phalium bisulcatum</i>	JF693409	<i>Ficus variegata</i>	no id	no id	no id	no id	no id	no id	no id	<i>Casmaria ponderosa</i>
<i>Phalium flammiferum</i>	JF693410	<i>Duplicaria dussumieri</i>	no id	no id	no id	no id	no id	no id	no id	<i>Casmaria boblehmani</i>
<i>Phasianella solida</i>	AM049353	<i>Phasianella solida</i>	no id	correct	correct	no id	correct	correct	correct	<i>Phasianella ventricosa</i>
<i>Phasianella solida</i>	AM049354	<i>Phasianella solida</i>	no id	correct	correct	no id	correct	correct	correct	<i>Phasianella ventricosa</i>
<i>Pholas orientalis</i>	KJ125422	<i>Pholas orientalis</i>	correct	correct	correct	correct	correct	correct	correct	<i>Martesia striata</i>
<i>Pholas orientalis</i>	KJ125423	<i>Pholas orientalis</i>	no id	no id	correct	no id	no id	correct	correct	<i>Martesia striata</i>
<i>Phos senticosus</i>	JN053008	<i>Phos senticosus</i>	correct	correct	correct	correct	correct	correct	correct	<i>Phos textilis</i>
<i>Phos senticosus</i>	JN053009	<i>Phos senticosus</i>	no id	correct	correct	no id	correct	correct	correct	<i>Phos textilis</i>
<i>Phos senticosus</i>	HQ834064	<i>Phos senticosus</i>	correct	correct	correct	correct	correct	correct	correct	<i>Phos textilis</i>
<i>Phos senticosus</i>	HQ834065	<i>Phos senticosus</i>	correct	correct	correct	correct	correct	correct	correct	<i>Phos textilis</i>
<i>Pinctada albina</i>	AB261165	<i>Pinctada maxima</i>	no id	no id	no id	no id	no id	no id	no id	<i>Pinctada maculata</i>
<i>Pinctada chemnitzii</i>	KU341955	<i>Pinctada chemnitzii</i>	correct	correct	correct	correct	correct	correct	correct	<i>Pinctada maculata</i>
<i>Pinctada chemnitzii</i>	KU341956	<i>Pinctada chemnitzii</i>	correct	correct	correct	correct	correct	correct	correct	<i>Pinctada maculata</i>
<i>Pinctada chemnitzii</i>	KU341957	<i>Pinctada chemnitzii</i>	correct	correct	correct	correct	correct	correct	correct	<i>Pinctada maculata</i>
<i>Pinctada chemnitzii</i>	KU341958	<i>Pinctada chemnitzii</i>	correct	correct	correct	correct	correct	correct	correct	<i>Pinctada maculata</i>
<i>Pinctada fucata</i>	KU341939	<i>Pinctada fucata</i>	correct	correct	correct	correct	correct	correct	correct	<i>Pinctada radiata</i>
<i>Pinctada fucata</i>	KU341940	<i>Pinctada fucata</i>	ambiguous	ambiguous	ambiguous	ambiguous	ambiguous	ambiguous	ambiguous	<i>Pinctada radiata</i>
<i>Pinctada fucata</i>	KU341941	<i>Pinctada fucata</i>	ambiguous	ambiguous	ambiguous	ambiguous	ambiguous	ambiguous	ambiguous	<i>Pinctada radiata</i>
<i>Pinctada fucata</i>	KU341942	<i>Pinctada fucata</i>	ambiguous	ambiguous	ambiguous	ambiguous	ambiguous	ambiguous	ambiguous	<i>Pinctada radiata</i>
<i>Pinctada fucata</i>	KU341943	<i>Pinctada fucata</i>	ambiguous	ambiguous	ambiguous	ambiguous	ambiguous	ambiguous	ambiguous	<i>Pinctada radiata</i>
<i>Pinctada fucata</i>	KU341944	<i>Pinctada fucata</i>	ambiguous	ambiguous	ambiguous	ambiguous	ambiguous	ambiguous	ambiguous	<i>Pinctada radiata</i>
<i>Pinctada fucata</i>	GQ355871	<i>Pinctada fucata</i>	no id	ambiguous	ambiguous	no id	ambiguous	ambiguous	ambiguous	<i>Pinctada radiata</i>
<i>Pinctada martensi</i>	GQ355882	<i>Pinctada fucata</i>	ambiguous	ambiguous	ambiguous	ambiguous	ambiguous	ambiguous	ambiguous	<i>Pinctada radiata</i>
<i>Pinctada martensi</i>	AB076915	<i>Pinctada fucata</i>	ambiguous	ambiguous	ambiguous	ambiguous	ambiguous	ambiguous	ambiguous	<i>Pinctada radiata</i>
<i>Pinctada margaritifera</i>	KU341945	<i>Pinctada margaritifera</i>	ambiguous	ambiguous	ambiguous	ambiguous	ambiguous	ambiguous	ambiguous	<i>Pinctada sp.</i>
<i>Pinctada margaritifera</i>	KU341946	<i>Pinctada margaritifera</i>	no id	correct	correct	no id	correct	correct	correct	<i>Pinctada sp.</i>
<i>Pinctada margaritifera</i>	KU341947	<i>Pinctada margaritifera</i>	correct	correct	correct	correct	correct	correct	correct	<i>Pinctada sp.</i>
<i>Pinctada margaritifera</i>	KU341948	<i>Pinctada margaritifera</i>	correct	correct	correct	correct	correct	correct	correct	<i>Pinctada sp.</i>
<i>Pinctada margaritifera</i>	KU341949	<i>Pinctada margaritifera</i>	correct	correct	correct	correct	correct	correct	correct	<i>Pinctada sp.</i>

<i>Pinctada margaritifera</i>	KU341950	<i>Pinctada margaritifera</i>	correct	correct	correct	correct	correct	correct	correct	<i>Pinctada sp.</i>
<i>Pinctada margaritifera</i>	KU341951	<i>Pinctada margaritifera</i>	correct	correct	correct	correct	correct	correct	correct	<i>Pinctada sp.</i>
<i>Pinctada margaritifera</i>	KU341952	<i>Pinctada margaritifera</i>	correct	correct	correct	correct	correct	correct	correct	<i>Pinctada sp.</i>
<i>Pinctada margaritifera</i>	KU341953	<i>Pinctada margaritifera</i>	correct	correct	correct	correct	correct	correct	correct	<i>Pinctada sp.</i>
<i>Pinctada margaritifera</i>	KU341954	<i>Pinctada margaritifera</i>	correct	correct	correct	correct	correct	correct	correct	<i>Pinctada sp.</i>
<i>Pinctada margaritifera</i>	AB259166	<i>Pinctada margaritifera</i>	no id	correct	correct	no id	correct	correct	correct	<i>Pinctada sp.</i>
<i>Pinctada maxima</i>	KU341937	<i>Pinctada maxima</i>	correct	correct	correct	correct	correct	correct	correct	<i>Pinctada margaritifera</i>
<i>Pinctada maxima</i>	KU341938	<i>Pinctada maxima</i>	correct	correct	correct	correct	correct	correct	correct	<i>Pinctada margaritifera</i>
<i>Pitarina japonica</i>	HQ703206	<i>Pitarina japonica</i>	correct	correct	correct	correct	correct	correct	correct	<i>Pitar japonicum</i>
<i>Pitarina japonica</i>	HQ703207	<i>Pitarina japonica</i>	no id	no id	correct	no id	no id	correct	correct	<i>Pitar japonicum</i>
<i>Pitarina striatum</i>	HQ703203	<i>Pitar striatus</i>	correct	correct	correct	correct	correct	correct	correct	<i>Pitar japonicum</i>
<i>Pitarina striatum</i>	HQ703204	<i>Pitar striatus</i>	correct	correct	correct	correct	correct	correct	correct	<i>Pitar japonicum</i>
<i>Pitarina striatum</i>	HQ703205	<i>Pitar striatus</i>	correct	correct	correct	correct	correct	correct	correct	<i>Pitar japonicum</i>
<i>Placamen calophylla</i>	HQ703062	<i>Placamen calophylla</i>	correct	correct	correct	correct	correct	correct	correct	<i>Placamen sp.</i>
<i>Placamen calophylla</i>	HQ703063	<i>Placamen calophylla</i>	correct	correct	correct	correct	correct	correct	correct	<i>Placamen sp.</i>
<i>Placamen calophylla</i>	HQ703064	<i>Placamen calophylla</i>	correct	correct	correct	correct	correct	correct	correct	<i>Placamen sp.</i>
<i>Placamen isabellina</i>	HQ703057	<i>Placamen isabellina</i>	correct	correct	correct	correct	correct	correct	correct	<i>Placamen flindersi</i>
<i>Placamen isabellina</i>	HQ703058	<i>Placamen isabellina</i>	correct	correct	correct	correct	correct	correct	correct	<i>Placamen flindersi</i>
<i>Placamen isabellina</i>	HQ703059	<i>Placamen isabellina</i>	correct	correct	correct	correct	correct	correct	correct	<i>Placamen flindersi</i>
<i>Placamen isabellina</i>	HQ703060	<i>Placamen isabellina</i>	correct	correct	correct	correct	correct	correct	correct	<i>Placamen flindersi</i>
<i>Placamen isabellina</i>	HQ703061	<i>Placamen isabellina</i>	correct	correct	correct	correct	correct	correct	correct	<i>Placamen flindersi</i>
<i>Plakobranthus ocellatus</i>	AB758971	<i>Elysia ornata</i>	no id	no id	no id	no id	no id	no id	no id	<i>Plakobranthus ocellatus</i>
<i>Plakobranthus ocellatus</i>	AB758970	<i>Plakobranthus ocellatus</i>	no id	correct	correct	no id	correct	correct	correct	<i>Plakobranthus sp.</i>
<i>Plakobranthus ocellatus</i>	AB501307	<i>Plakobranthus ocellatus</i>	no id	correct	correct	no id	correct	correct	correct	<i>Plakobranthus sp.</i>
<i>Plakobranthus ocellatus</i>	AB758969	<i>Plakobranthus ocellatus</i>	no id	no id	no id	no id	no id	no id	no id	<i>Plakobranthus sp.</i>
<i>Plakobranthus ocellatus</i>	AB758968	<i>Elysia ornata</i>	no id	no id	no id	no id	no id	no id	no id	<i>Plakobranthus sp.</i>
<i>Platevindex mortoni</i>	JN543136	<i>Platevindex mortoni</i>	correct	correct	correct	correct	correct	correct	correct	<i>Platevindex mortoni</i>
<i>Platevindex mortoni</i>	JN543137	<i>Platevindex mortoni</i>	correct	correct	correct	correct	correct	correct	correct	<i>Platevindex mortoni</i>
<i>Platevindex mortoni</i>	JN543139	<i>Platevindex mortoni</i>	correct	correct	correct	correct	correct	correct	correct	<i>Platevindex mortoni</i>
<i>Platevindex mortoni</i>	JN543140	<i>Platevindex mortoni</i>	correct	correct	correct	correct	correct	correct	correct	<i>Platevindex mortoni</i>
<i>Platevindex mortoni</i>	JN543141	<i>Platevindex mortoni</i>	correct	correct	correct	correct	correct	correct	correct	<i>Platevindex mortoni</i>

<i>Platevindex mortoni</i>	JN543138	<i>Platevindex mortoni</i>	no id	no id	no id	no id	no id	no id	<i>Platevindex mortoni</i>
<i>Pomaulax japonicus</i>	AM049380	<i>Pomaulax japonicus</i>	correct	correct	correct	correct	correct	correct	<i>Pomaulax gibberosus</i>
<i>Pomaulax japonicus</i>	AB297737	<i>Pomaulax japonicus</i>	correct	correct	correct	correct	correct	correct	<i>Pomaulax gibberosus</i>
<i>Protaeolidiella atra</i>	KP143676	<i>Protaeolidiella atra</i>	correct	correct	correct	correct	correct	correct	<i>Doto cf. cuspidata</i>
<i>Protaeolidiella atra</i>	KP143675	<i>Protaeolidiella atra</i>	correct	correct	correct	correct	correct	correct	<i>Doto cf. cuspidata</i>
<i>Protothaca jedomensis</i>	HQ703065	<i>Protothaca jedomensis</i>	correct	correct	correct	correct	correct	correct	<i>Protothaca jedomensis</i>
<i>Protothaca jedomensis</i>	HQ703066	<i>Protothaca jedomensis</i>	correct	correct	correct	correct	correct	correct	<i>Protothaca jedomensis</i>
<i>Protothaca jedomensis</i>	HQ703067	<i>Protothaca jedomensis</i>	no id	correct	correct	no id	correct	correct	<i>Protothaca jedomensis</i>
<i>Protothaca jedomensis</i>	HQ703068	<i>Protothaca jedomensis</i>	correct	correct	correct	correct	correct	correct	<i>Protothaca jedomensis</i>
<i>Protothaca jedomensis</i>	HQ703069	<i>Protothaca jedomensis</i>	correct	correct	correct	correct	correct	correct	<i>Protothaca jedomensis</i>
<i>Protothaca jedomensis</i>	HQ703070	<i>Protothaca jedomensis</i>	correct	correct	correct	correct	correct	correct	<i>Protothaca jedomensis</i>
<i>Protothaca jedomensis</i>	HM124607	<i>Protothaca jedomensis</i>	correct	correct	correct	correct	correct	correct	<i>Protothaca jedomensis</i>
<i>Protothaca jedomensis</i>	HM124605	<i>Protothaca jedomensis</i>	correct	correct	correct	correct	correct	correct	<i>Protothaca jedomensis</i>
<i>Protothaca jedomensis</i>	DQ399397	<i>Protothaca jedomensis</i>	incorrect	incorrect	incorrect	incorrect	incorrect	incorrect	<i>Mactra quadrangularis</i>
<i>Mactra veneriformis</i>	JN674621	<i>Mactra veneriformis</i>	ambiguous	ambiguous	ambiguous	ambiguous	ambiguous	ambiguous	<i>Mactra quadrangularis</i>
<i>Mactra veneriformis</i>	JN674622	<i>Mactra veneriformis</i>	ambiguous	ambiguous	ambiguous	ambiguous	ambiguous	ambiguous	<i>Mactra quadrangularis</i>
<i>Mactra veneriformis</i>	JN674623	<i>Mactra veneriformis</i>	ambiguous	ambiguous	ambiguous	ambiguous	ambiguous	ambiguous	<i>Mactra quadrangularis</i>
<i>Mactra veneriformis</i>	JN674624	<i>Mactra veneriformis</i>	no id	ambiguous	ambiguous	no id	ambiguous	ambiguous	<i>Mactra quadrangularis</i>
<i>Mactra veneriformis</i>	JN674625	<i>Mactra veneriformis</i>	ambiguous	ambiguous	ambiguous	ambiguous	ambiguous	ambiguous	<i>Mactra quadrangularis</i>
<i>Mactra veneriformis</i>	GQ864250	<i>Mactra veneriformis</i>	ambiguous	ambiguous	ambiguous	ambiguous	ambiguous	ambiguous	<i>Mactra quadrangularis</i>
<i>Mactra veneriformis</i>	FJ851355	<i>Mactra veneriformis</i>	ambiguous	ambiguous	ambiguous	ambiguous	ambiguous	ambiguous	<i>Mactra quadrangularis</i>
<i>Mactra veneriformis</i>	GQ864249	<i>Mactra veneriformis</i>	ambiguous	ambiguous	ambiguous	ambiguous	ambiguous	ambiguous	<i>Mactra quadrangularis</i>
<i>Mactra veneriformis</i>	GQ864248	<i>Mactra veneriformis</i>	ambiguous	ambiguous	ambiguous	ambiguous	ambiguous	ambiguous	<i>Mactra quadrangularis</i>
<i>Mactra veneriformis</i>	GQ864247	<i>Mactra veneriformis</i>	ambiguous	ambiguous	ambiguous	ambiguous	ambiguous	ambiguous	<i>Mactra quadrangularis</i>
<i>Mactra veneriformis</i>	GQ864246	<i>Mactra veneriformis</i>	no id	ambiguous	ambiguous	no id	ambiguous	ambiguous	<i>Mactra quadrangularis</i>
<i>Mactra veneriformis</i>	GQ864245	<i>Mactra veneriformis</i>	ambiguous	ambiguous	ambiguous	ambiguous	ambiguous	ambiguous	<i>Mactra quadrangularis</i>
<i>Mactra veneriformis</i>	GQ864244	<i>Mactra veneriformis</i>	ambiguous	ambiguous	ambiguous	ambiguous	ambiguous	ambiguous	<i>Mactra quadrangularis</i>
<i>Mactra veneriformis</i>	GQ864243	<i>Mactra veneriformis</i>	no id	ambiguous	ambiguous	no id	ambiguous	ambiguous	<i>Mactra quadrangularis</i>
<i>Mactra veneriformis</i>	GQ864242	<i>Mactra veneriformis</i>	ambiguous	ambiguous	ambiguous	ambiguous	ambiguous	ambiguous	<i>Mactra quadrangularis</i>
<i>Mactra veneriformis</i>	GQ864241	<i>Mactra veneriformis</i>	ambiguous	ambiguous	ambiguous	ambiguous	ambiguous	ambiguous	<i>Mactra quadrangularis</i>
<i>Mactra veneriformis</i>	GQ864240	<i>Mactra veneriformis</i>	ambiguous	ambiguous	ambiguous	ambiguous	ambiguous	ambiguous	<i>Mactra quadrangularis</i>

<i>Mactra veneriformis</i>	GQ864239	<i>Mactra veneriformis</i>	ambiguous	ambiguous	ambiguous	ambiguous	ambiguous	ambiguous	<i>Mactra quadrangularis</i>
<i>Mactra veneriformis</i>	GQ864238	<i>Mactra veneriformis</i>	ambiguous	ambiguous	ambiguous	ambiguous	ambiguous	ambiguous	<i>Mactra quadrangularis</i>
<i>Pseudocardium sachalinensis</i>	JN674604	<i>Pseudocardium sachalinensis</i>	no id	correct	correct	no id	correct	correct	<i>Pseudocardium sachalinense</i>
<i>Pseudocardium sachalinensis</i>	JN674605	<i>Pseudocardium sachalinensis</i>	no id	correct	correct	no id	correct	correct	<i>Pseudocardium sachalinense</i>
<i>Pseudostomatella decolorata</i>	AB505290	<i>Pseudostomatella decolorata</i>	correct	correct	correct	correct	correct	correct	<i>Stomatia phymotis</i>
<i>Pseudostomatella decolorata</i>	AB505291	<i>Pseudostomatella decolorata</i>	correct	correct	correct	correct	correct	correct	<i>Stomatia phymotis</i>
<i>Pteria breviaalata</i>	KU341962	<i>Pteria penguin</i>	correct	correct	correct	correct	correct	correct	<i>Pteria sp.</i>
<i>Pteria penguin</i>	KU341959	<i>Pteria penguin</i>	correct	correct	correct	correct	correct	correct	<i>Pteria loveni</i>
<i>Pteria penguin</i>	KU341960	<i>Pteria penguin</i>	correct	correct	correct	correct	correct	correct	<i>Pteria loveni</i>
<i>Pteria penguin</i>	KU341961	<i>Pteria penguin</i>	no id	correct	correct	no id	correct	correct	<i>Pteria loveni</i>
<i>Rapana bezoar</i>	GU188166	<i>Rapana bezoar</i>	correct	correct	correct	correct	correct	correct	<i>Muricidae sp.</i>
<i>Rapana bezoar</i>	GU188167	<i>Rapana bezoar</i>	correct	correct	correct	correct	correct	correct	<i>Muricidae sp.</i>
<i>Rapana bezoar</i>	GU188168	<i>Rapana bezoar</i>	correct	correct	correct	correct	correct	correct	<i>Muricidae sp.</i>
<i>Rapana bezoar</i>	GU188169	<i>Rapana bezoar</i>	correct	correct	correct	correct	correct	correct	<i>Muricidae sp.</i>
<i>Rapana bezoar</i>	GU188170	<i>Rapana bezoar</i>	correct	correct	correct	correct	correct	correct	<i>Muricidae sp.</i>
<i>Rapana bezoar</i>	FN677421	<i>Rapana bezoar</i>	correct	correct	correct	correct	correct	correct	<i>Muricidae sp.</i>
<i>Rapana rapiformis</i>	GU188189	<i>Rapana rapiformis</i>	correct	correct	correct	correct	correct	correct	<i>Rapana bezoar</i>
<i>Rapana rapiformis</i>	GU188190	<i>Rapana rapiformis</i>	correct	correct	correct	correct	correct	correct	<i>Rapana bezoar</i>
<i>Rapana rapiformis</i>	GU188191	<i>Rapana rapiformis</i>	correct	correct	correct	correct	correct	correct	<i>Rapana bezoar</i>
<i>Rapana rapiformis</i>	GU188192	<i>Rapana rapiformis</i>	correct	correct	correct	correct	correct	correct	<i>Rapana bezoar</i>
<i>Rapana rapiformis</i>	GU188193	<i>Rapana rapiformis</i>	correct	correct	correct	correct	correct	correct	<i>Rapana bezoar</i>
<i>Rapana rapiformis</i>	GU188194	<i>Rapana rapiformis</i>	correct	correct	correct	correct	correct	correct	<i>Rapana bezoar</i>
<i>Rapana venosa</i>	GU188175	<i>Rapana venosa</i>	no id	correct	correct	no id	correct	correct	<i>Lataxiena blosvillei</i>
<i>Rapana venosa</i>	GU188176	<i>Rapana venosa</i>	correct	correct	correct	correct	correct	correct	<i>Lataxiena blosvillei</i>
<i>Rapana venosa</i>	GU188177	<i>Rapana venosa</i>	correct	correct	correct	correct	correct	correct	<i>Lataxiena blosvillei</i>
<i>Rapana venosa</i>	GU188178	<i>Rapana venosa</i>	correct	correct	correct	correct	correct	correct	<i>Lataxiena blosvillei</i>
<i>Rapana venosa</i>	GU188179	<i>Rapana venosa</i>	correct	correct	correct	correct	correct	correct	<i>Lataxiena blosvillei</i>
<i>Rapana venosa</i>	HE584367	<i>Rapana venosa</i>	correct	correct	correct	correct	correct	correct	<i>Lataxiena blosvillei</i>
<i>Rapana venosa</i>	HM180814	<i>Rapana venosa</i>	correct	correct	correct	correct	correct	correct	<i>Lataxiena blosvillei</i>
<i>Rapana venosa</i>	HM180815	<i>Rapana venosa</i>	correct	correct	correct	correct	correct	correct	<i>Lataxiena blosvillei</i>
<i>Rapana venosa</i>	HM180816	<i>Rapana venosa</i>	correct	correct	correct	correct	correct	correct	<i>Lataxiena blosvillei</i>

<i>Ruditapes philippinarum</i>	AB244399	<i>Ruditapes philippinarum</i>	ambiguous	ambiguous	ambiguous	ambiguous	ambiguous	ambiguous	ambiguous	<i>Macridiscus semicancellata</i>
<i>Ruditapes philippinarum</i>	AB244400	<i>Ruditapes philippinarum</i>	ambiguous	ambiguous	ambiguous	ambiguous	ambiguous	ambiguous	ambiguous	<i>Macridiscus semicancellata</i>
<i>Ruditapes philippinarum</i>	AB244401	<i>Ruditapes philippinarum</i>	no id	ambiguous	ambiguous	no id	ambiguous	ambiguous	ambiguous	<i>Macridiscus semicancellata</i>
<i>Ruditapes philippinarum</i>	HM180833	<i>Ruditapes philippinarum</i>	ambiguous	ambiguous	ambiguous	ambiguous	ambiguous	ambiguous	ambiguous	<i>Macridiscus semicancellata</i>
<i>Ruditapes philippinarum</i>	HM180834	<i>Ruditapes philippinarum</i>	correct	correct	correct	correct	ambiguous	ambiguous	ambiguous	<i>Macridiscus semicancellata</i>
<i>Ruditapes variegata</i>	GQ855270	<i>Ruditapes variegata</i>	incorrect	incorrect	incorrect	incorrect	incorrect	incorrect	incorrect	<i>Macridiscus semicancellata</i>
<i>Ruditapes variegata</i>	HQ703312	<i>Ruditapes variegata</i>	correct	correct	correct	correct	correct	correct	correct	<i>Ruditapes variegatus</i>
<i>Ruditapes variegata</i>	HQ703313	<i>Ruditapes variegata</i>	correct	correct	correct	correct	correct	correct	correct	<i>Ruditapes variegatus</i>
<i>Ruditapes variegata</i>	HQ703314	<i>Ruditapes variegata</i>	correct	correct	correct	correct	correct	correct	correct	<i>Ruditapes variegatus</i>
<i>Ruditapes variegata</i>	HQ703315	<i>Ruditapes variegata</i>	correct	correct	correct	correct	correct	correct	correct	<i>Ruditapes variegatus</i>
<i>Ruditapes variegata</i>	HQ703316	<i>Ruditapes variegata</i>	correct	correct	correct	correct	correct	correct	correct	<i>Ruditapes variegatus</i>
<i>Ruditapes variegata</i>	HQ703317	<i>Ruditapes variegata</i>	correct	correct	correct	correct	correct	correct	correct	<i>Ruditapes variegatus</i>
<i>Ruditapes variegata</i>	GQ855268	<i>Ruditapes variegata</i>	correct	correct	correct	correct	correct	correct	correct	<i>Ruditapes variegatus</i>
<i>Ruditapes variegata</i>	GQ855269	<i>Ruditapes variegata</i>	correct	correct	correct	correct	correct	correct	correct	<i>Ruditapes variegatus</i>
<i>Ruditapes variegata</i>	GQ855271	<i>Ruditapes variegata</i>	correct	correct	correct	correct	correct	correct	correct	<i>Ruditapes variegatus</i>
<i>Saccostrea mordax</i>	HQ661025	<i>Saccostrea mordax</i>	correct	correct	correct	correct	correct	correct	correct	<i>Saccostrea cucullata</i>
<i>Saccostrea mordax</i>	HQ661026	<i>Saccostrea mordax</i>	correct	correct	correct	correct	correct	correct	correct	<i>Saccostrea cucullata</i>
<i>Saccostrea mordax</i>	HQ661027	<i>Saccostrea mordax</i>	correct	correct	correct	correct	correct	correct	correct	<i>Saccostrea cucullata</i>
<i>Saccostrea mordax</i>	HQ661028	<i>Saccostrea mordax</i>	correct	correct	correct	correct	correct	correct	correct	<i>Saccostrea cucullata</i>
<i>Saccostrea mordax</i>	HQ661029	<i>Saccostrea mordax</i>	correct	correct	correct	correct	correct	correct	correct	<i>Saccostrea cucullata</i>
<i>Sagamilepeta sagamiensis</i>	AB543981	<i>Sagamilepeta sagamiensis</i>	correct	correct	correct	correct	correct	correct	correct	<i>Lepeta caeca</i>
<i>Sagamilepeta sagamiensis</i>	AB543982	<i>Sagamilepeta sagamiensis</i>	correct	correct	correct	correct	correct	correct	correct	<i>Lepeta caeca</i>
<i>Soletellina diphos</i>	JN859948	<i>Donax dysoni</i>	no id	no id	no id	no id	no id	no id	no id	<i>Psammotaea sp.</i>
<i>Psammotaea elongata</i>	JN859936	<i>Psammotaea elongata</i>	correct	correct	correct	correct	correct	correct	correct	<i>Semele rubropicta</i>
<i>Psammotaea elongata</i>	JN859938	<i>Psammotaea elongata</i>	correct	correct	correct	correct	correct	correct	correct	<i>Semele rubropicta</i>
<i>Psammotaea elongata</i>	JN859940	<i>Psammotaea elongata</i>	correct	correct	correct	correct	correct	correct	correct	<i>Semele rubropicta</i>
<i>Psammotaea elongata</i>	JN859941	<i>Psammotaea elongata</i>	correct	correct	correct	correct	correct	correct	correct	<i>Semele rubropicta</i>
<i>Nuttallia olivacea</i>	JN859954	<i>Nuttallia olivacea</i>	no id	correct	correct	no id	correct	correct	correct	<i>Psammotaea sp.</i>
<i>Nuttallia olivacea</i>	JN859955	<i>Nuttallia olivacea</i>	no id	correct	correct	no id	correct	correct	correct	<i>Psammotaea sp.</i>
<i>Sanguinolaria tchangsii</i>	JN859945	<i>Sanguinolaria tchangsii</i>	correct	correct	correct	correct	correct	correct	correct	<i>Tellina carpenteri</i>
<i>Sanguinolaria tchangsii</i>	JN859947	<i>Sanguinolaria tchangsii</i>	correct	correct	correct	correct	correct	correct	correct	<i>Tellina carpenteri</i>

<i>Soletellina virescens</i>	JN859943	<i>Sanguinolaria olivacea</i>	no id	no id	no id	no id	no id	no id	<i>Soletellina chinensis</i>
<i>Saxidomus purpuratus</i>	HQ703041	<i>Saxidomus purpurata</i>	correct	correct	correct	correct	correct	correct	<i>Saxidomus gigantea</i>
<i>Saxidomus purpuratus</i>	HQ703042	<i>Saxidomus purpurata</i>	correct	correct	correct	correct	correct	correct	<i>Saxidomus gigantea</i>
<i>Saxidomus purpuratus</i>	HQ703043	<i>Saxidomus purpurata</i>	correct	correct	correct	correct	correct	correct	<i>Saxidomus gigantea</i>
<i>Saxidomus purpuratus</i>	HQ703044	<i>Saxidomus purpurata</i>	correct	correct	correct	correct	correct	correct	<i>Saxidomus gigantea</i>
<i>Saxidomus purpuratus</i>	HQ703045	<i>Saxidomus purpurata</i>	correct	correct	correct	correct	correct	correct	<i>Saxidomus gigantea</i>
<i>Saxidomus purpuratus</i>	HQ703046	<i>Saxidomus purpurata</i>	no id	correct	correct	no id	correct	correct	<i>Saxidomus gigantea</i>
<i>Saxidomus purpuratus</i>	HQ703047	<i>Saxidomus purpurata</i>	correct	correct	correct	correct	correct	correct	<i>Saxidomus gigantea</i>
<i>Saxidomus purpuratus</i>	KP419933	<i>Saxidomus purpurata</i>	correct	correct	correct	correct	correct	correct	<i>Saxidomus gigantea</i>
<i>Saxidomus purpuratus</i>	JN898951	<i>Saxidomus purpurata</i>	correct	correct	correct	correct	correct	correct	<i>Saxidomus gigantea</i>
<i>Saxidomus purpuratus</i>	HM124571	<i>Saxidomus purpurata</i>	correct	correct	correct	correct	correct	correct	<i>Saxidomus gigantea</i>
<i>Saxidomus purpuratus</i>	EU118007	<i>Saxidomus purpurata</i>	correct	correct	correct	correct	correct	correct	<i>Saxidomus gigantea</i>
<i>Scapharca broughtonii</i>	AB050894	<i>Scapharca broughtonii</i>	correct	correct	correct	correct	correct	correct	<i>Scapharca broughtonii</i>
<i>Scapharca broughtonii</i>	AB729113	<i>Scapharca broughtonii</i>	correct	correct	correct	correct	correct	correct	<i>Scapharca broughtonii</i>
<i>Scapharca broughtonii</i>	KU341869	<i>Scapharca broughtonii</i>	correct	correct	correct	correct	correct	correct	
<i>Scapharca broughtonii</i>	KU341870	<i>Scapharca broughtonii</i>	correct	correct	correct	correct	correct	correct	
<i>Scapharca broughtonii</i>	KU341871	<i>Scapharca broughtonii</i>	correct	correct	correct	correct	correct	correct	
<i>Scapharca broughtonii</i>	KU341872	<i>Scapharca broughtonii</i>	correct	correct	correct	correct	correct	correct	
<i>Scapharca broughtonii</i>	KU341873	<i>Scapharca broughtonii</i>	correct	correct	correct	correct	correct	correct	
<i>Scapharca cornea</i>	KU341858	<i>Scapharca cornea</i>	correct	correct	correct	correct	correct	correct	
<i>Scapharca cornea</i>	KU341859	<i>Scapharca cornea</i>	correct	correct	correct	correct	correct	correct	
<i>Scapharca cornea</i>	KU341860	<i>Scapharca cornea</i>	correct	correct	correct	correct	correct	correct	
<i>Scapharca cornea</i>	KU341861	<i>Scapharca cornea</i>	correct	correct	correct	correct	correct	correct	
<i>Scapharca cornea</i>	KU341862	<i>Scapharca cornea</i>	correct	correct	correct	correct	correct	correct	
<i>Scapharca cornea</i>	KU341863	<i>Scapharca cornea</i>	correct	correct	correct	correct	correct	correct	
<i>Scapharca cornea</i>	KU341864	<i>Scapharca cornea</i>	correct	correct	correct	correct	correct	correct	
<i>Scapharca globosa</i>	KU341846	<i>Scapharca globosa</i>	correct	correct	correct	correct	correct	correct	
<i>Scapharca globosa</i>	KU341847	<i>Scapharca globosa</i>	correct	correct	correct	correct	correct	correct	
<i>Scapharca globosa</i>	KU341848	<i>Scapharca globosa</i>	correct	correct	correct	correct	correct	correct	
<i>Scapharca globosa</i>	KU341849	<i>Scapharca globosa</i>	correct	correct	correct	correct	correct	correct	
<i>Scapharca globosa</i>	KU341850	<i>Scapharca globosa</i>	correct	correct	correct	correct	correct	correct	

<i>Scapharca kagoshimensis</i>	AB854403	<i>Scapharca kagoshimensis</i>	correct	correct	correct	correct	correct	correct	<i>Scapharca broughtonii</i>
<i>Scapharca kagoshimensis</i>	AB854404	<i>Scapharca kagoshimensis</i>	correct	correct	correct	correct	correct	correct	<i>Scapharca broughtonii</i>
<i>Scapharca kagoshimensis</i>	AB854405	<i>Scapharca kagoshimensis</i>	no id	no id	correct	no id	no id	correct	<i>Scapharca broughtonii</i>
<i>Scapharca satowi</i>	AB050898	<i>Scapharca inaequalvalvis</i>	no id	no id	no id	no id	no id	no id	<i>Scapharca broughtonii</i>
<i>Scutellastra flexuosa</i>	AB238583	<i>Scutellastra optima</i>	no id	no id	no id	no id	no id	no id	<i>Scutellastra optima</i>
<i>Scutellastra optima</i>	AB238585	<i>Scutellastra flexuosa</i>	no id	no id	no id	no id	no id	no id	<i>Scutellastra flexuosa</i>
<i>Semele cf amabilis</i>	JN859975	<i>Sanguinolaria olivacea</i>	no id	no id	no id	no id	no id	no id	<i>Soletellina chinensis</i>
<i>Semele scaba</i>	JN859973	<i>Semele scabra</i>	correct	correct	correct	correct	correct	correct	<i>Semele cf. amabilis</i>
<i>Semele scaba</i>	JN859974	<i>Semele scabra</i>	correct	correct	correct	correct	correct	correct	<i>Semele cf. amabilis</i>
<i>Sepia aculeata</i>	HQ846106	<i>Sepia aculeata</i>	correct	correct	correct	correct	correct	correct	<i>Sepiida sp.</i>
<i>Sepia aculeata</i>	HQ846107	<i>Sepia aculeata</i>	correct	correct	correct	correct	correct	correct	<i>Sepiida sp.</i>
<i>Sepia aculeata</i>	HQ846108	<i>Sepia aculeata</i>	correct	correct	correct	correct	correct	correct	<i>Sepiida sp.</i>
<i>Sepia aculeata</i>	HQ846083	<i>Sepia aculeata</i>	correct	correct	correct	correct	correct	correct	<i>Sepiida sp.</i>
<i>Sepia andreana</i>	AB430401	<i>Sepia kobeensis</i>	no id	no id	incorrect	no id	no id	incorrect	<i>Sepia hirunda</i>
<i>Sepia aureomaculata</i>	AB430402	<i>Sepia lorigera</i>	no id	incorrect	incorrect	no id	incorrect	incorrect	<i>Sepia sp.</i>
<i>Sepia esculenta</i>	HQ846084	<i>Sepia esculenta</i>	correct	correct	correct	correct	correct	correct	<i>Sepia esculenta</i>
<i>Sepia esculenta</i>	HQ846085	<i>Sepia esculenta</i>	correct	correct	correct	correct	correct	correct	<i>Sepia esculenta</i>
<i>Sepia esculenta</i>	HQ846086	<i>Sepia esculenta</i>	correct	correct	correct	correct	correct	correct	<i>Sepia esculenta</i>
<i>Sepia esculenta</i>	HQ846089	<i>Sepia esculenta</i>	correct	correct	correct	correct	correct	correct	<i>Sepia esculenta</i>
<i>Sepia esculenta</i>	HQ846087	<i>Sepia esculenta</i>	correct	correct	correct	correct	correct	correct	<i>Sepia esculenta</i>
<i>Sepia esculenta</i>	HQ846088	<i>Sepia esculenta</i>	correct	correct	correct	correct	correct	correct	<i>Sepia esculenta</i>
<i>Sepia esculenta</i>	HQ846091	<i>Sepia esculenta</i>	correct	correct	correct	correct	correct	correct	<i>Sepia esculenta</i>
<i>Sepia esculenta</i>	HQ846090	<i>Sepia esculenta</i>	correct	correct	correct	correct	correct	correct	<i>Sepia esculenta</i>
<i>Sepia esculenta</i>	AB192335	<i>Sepia esculenta</i>	no id	no id	no id	no id	no id	no id	<i>Sepia esculenta</i>
<i>Sepia kobeensis</i>	AB193813	<i>Sepia andreana</i>	no id	no id	incorrect	no id	no id	incorrect	<i>Sepia furcata</i>
<i>Sepia latimanus</i>	AB192338	<i>Sepia esculenta</i>	no id	no id	no id	no id	no id	no id	<i>Sepiida sp.</i>
<i>Sepia lorigera</i>	AB193810	<i>Sepia aureomaculata</i>	no id	incorrect	incorrect	no id	incorrect	incorrect	<i>Sepia aureomaculata</i>
<i>Sepia lycidas</i>	HQ846109	<i>Sepia lycidas</i>	correct	correct	correct	correct	correct	correct	<i>Sepia pharaonis</i>
<i>Sepia lycidas</i>	AB192337	<i>Sepia lycidas</i>	correct	correct	correct	correct	correct	correct	<i>Sepia pharaonis</i>
<i>Sepia lycidas</i>	AB675088	<i>Sepia lycidas</i>	correct	correct	correct	correct	correct	correct	<i>Sepia pharaonis</i>
<i>Sepia madokai</i>	AB430407	<i>Sepiola birostrata</i>	no id	no id	no id	no id	no id	no id	<i>Sepia lorigera</i>

<i>Sepia pardex</i>	AB193809	<i>Sepia aureomaculata</i>	no id	no id	no id	no id	no id	no id	<i>Sepia aureomaculata</i>
<i>Sepia peterseni</i>	AB192339	<i>Sepia andreana</i>	no id	no id	incorrect	no id	no id	incorrect	<i>Sepia andreana</i>
<i>Sepia pharaonis</i>	HQ846093	<i>Sepia pharaonis</i>	correct	correct	correct	correct	correct	correct	<i>Sepia pharaonis</i>
<i>Sepia pharaonis</i>	JN315869	<i>Sepia pharaonis</i>	correct	correct	correct	correct	correct	correct	<i>Sepia pharaonis</i>
<i>Sepia pharaonis</i>	JN315870	<i>Sepia pharaonis</i>	correct	correct	correct	correct	correct	correct	<i>Sepia pharaonis</i>
<i>Sepia pharaonis</i>	JN315871	<i>Sepia pharaonis</i>	correct	correct	correct	correct	correct	correct	<i>Sepia pharaonis</i>
<i>Sepia pharaonis</i>	JN315872	<i>Sepia pharaonis</i>	correct	correct	correct	correct	correct	correct	<i>Sepia pharaonis</i>
<i>Sepia pharaonis</i>	JN315873	<i>Sepia pharaonis</i>	correct	correct	correct	correct	correct	correct	<i>Sepia pharaonis</i>
<i>Sepia pharaonis</i>	JN315874	<i>Sepia pharaonis</i>	correct	correct	correct	correct	correct	correct	<i>Sepia pharaonis</i>
<i>Sepia recurvirostra</i>	HQ846092	<i>Sepia recurvirostra</i>	correct	correct	correct	correct	correct	correct	<i>Sepia recurvirostra</i>
<i>Sepia recurvirostra</i>	HQ846161	<i>Sepia recurvirostra</i>	correct	correct	correct	correct	correct	correct	<i>Sepia recurvirostra</i>
<i>Sepia recurvirostra</i>	HQ846162	<i>Sepia recurvirostra</i>	correct	correct	correct	correct	correct	correct	<i>Sepia recurvirostra</i>
<i>Sepia subtenuipes</i>	AB430414	<i>Octopus oliveri</i>	no id	no id	incorrect	no id	no id	incorrect	<i>Octopus conispadiceus</i>
<i>Sepia tenuipes</i>	AB430411	<i>Sepia lycidas</i>	no id	no id	no id	no id	no id	no id	<i>Sepia bertheloti</i>
<i>Sepia tokioensis</i>	AB430412	<i>Sepia andreana</i>	no id	no id	incorrect	no id	no id	incorrect	<i>Sepia andreana</i>
<i>Sepiella inermis</i>	HQ846080	<i>Sepiella inermis</i>	no id	correct	correct	no id	correct	correct	<i>Sepiella inermis</i>
<i>Sepiella inermis</i>	HQ846081	<i>Sepiella inermis</i>	no id	correct	correct	no id	correct	correct	<i>Sepiella inermis</i>
<i>Sepiella maindroni</i>	AB192341	<i>Sepiella inermis</i>	correct	correct	correct	correct	ambiguous	ambiguous	<i>Sepiella inermis</i>
<i>Sepiella maindroni</i>	AF346853	<i>Sepiella inermis</i>	correct	correct	correct	correct	ambiguous	ambiguous	<i>Sepiella inermis</i>
<i>Sepiella japonica</i>	HQ846078	<i>Sepiella japonica</i>	correct	correct	correct	correct	ambiguous	ambiguous	<i>Sepiella inermis</i>
<i>Sepiella japonica</i>	HQ846079	<i>Sepiella japonica</i>	correct	correct	correct	correct	ambiguous	ambiguous	<i>Sepiella inermis</i>
<i>Sepiella japonica</i>	HQ846082	<i>Sepiella japonica</i>	correct	correct	correct	correct	ambiguous	ambiguous	<i>Sepiella inermis</i>
<i>Sepiola birostrata</i>	HQ846094	<i>Sepiola birostrata</i>	correct	correct	correct	correct	correct	correct	<i>Sepiola pfefferi</i>
<i>Sepiola birostrata</i>	HQ846095	<i>Sepiola birostrata</i>	correct	correct	correct	correct	correct	correct	<i>Sepiola pfefferi</i>
<i>Sepiola birostrata</i>	HQ846096	<i>Sepiola birostrata</i>	correct	correct	correct	correct	correct	correct	<i>Sepiola pfefferi</i>
<i>Sepiola birostrata</i>	HQ846097	<i>Sepiola birostrata</i>	correct	correct	correct	correct	correct	correct	<i>Sepiola pfefferi</i>
<i>Sepiola birostrata</i>	HQ846098	<i>Sepiola birostrata</i>	correct	correct	correct	correct	correct	correct	<i>Sepiola pfefferi</i>
<i>Sepiolina nipponensis</i>	AB591073	<i>Architeuthis dux</i>	no id	no id	no id	no id	no id	no id	<i>Stoloteuthis japonica</i>
<i>Sepiolina petasa</i>	AB591071	<i>Octopus longispadiceus</i>	no id	no id	no id	no id	no id	no id	<i>Sepiola pfefferi</i>
<i>Sepioteuthis lessoniana</i>	AB986213	<i>Sepioteuthis lessoniana</i>	correct	correct	correct	correct	correct	correct	<i>Sepioteuthis cf. lessoniana</i>
<i>Sepioteuthis lessoniana</i>	AB986214	<i>Sepioteuthis lessoniana</i>	correct	correct	correct	correct	correct	correct	<i>Sepioteuthis cf. lessoniana</i>

<i>Sinonovacula constricta</i>	JN859989	<i>Sinonovacula constricta</i>	correct	correct	correct	correct	correct	correct	<i>Sinonovacula constricta</i>
<i>Sinonovacula constricta</i>	JN859991	<i>Sinonovacula constricta</i>	correct	correct	correct	correct	correct	correct	<i>Sinonovacula constricta</i>
<i>Sinonovacula constricta</i>	JN859993	<i>Sinonovacula constricta</i>	correct	correct	correct	correct	correct	correct	<i>Sinonovacula constricta</i>
<i>Sinonovacula constricta</i>	HM180885	<i>Sinonovacula constricta</i>	correct	correct	correct	correct	correct	correct	<i>Sinonovacula constricta</i>
<i>Sinonovacula constricta</i>	HM180886	<i>Sinonovacula constricta</i>	correct	correct	correct	correct	correct	correct	<i>Sinonovacula constricta</i>
<i>Siphonaria japonica</i>	KF716648	<i>Siphonaria japonica</i>	no id	correct	correct	no id	correct	correct	<i>Limax cf. cinereoniger</i>
<i>Siphonaria japonica</i>	KF716623	<i>Siphonaria japonica</i>	correct	correct	correct	correct	correct	correct	<i>Limax cf. cinereoniger</i>
<i>Siphonaria japonica</i>	KF716594	<i>Siphonaria japonica</i>	correct	correct	correct	correct	correct	correct	<i>Limax cf. cinereoniger</i>
<i>Siphonaria japonica</i>	KF716568	<i>Siphonaria japonica</i>	correct	correct	correct	correct	correct	correct	<i>Limax cf. cinereoniger</i>
<i>Siphonaria japonica</i>	KF716536	<i>Siphonaria japonica</i>	correct	correct	correct	correct	correct	correct	<i>Limax cf. cinereoniger</i>
<i>Siphonaria japonica</i>	KF716747	<i>Siphonaria japonica</i>	correct	correct	correct	correct	correct	correct	<i>Limax cf. cinereoniger</i>
<i>Siphonaria japonica</i>	KF716745	<i>Siphonaria japonica</i>	no id	correct	correct	no id	correct	correct	<i>Limax cf. cinereoniger</i>
<i>Siphonaria japonica</i>	KF716718	<i>Siphonaria japonica</i>	correct	correct	correct	correct	correct	correct	<i>Limax cf. cinereoniger</i>
<i>Siphonaria japonica</i>	KF716717	<i>Siphonaria japonica</i>	correct	correct	correct	correct	correct	correct	<i>Limax cf. cinereoniger</i>
<i>Siphonaria japonica</i>	KF716701	<i>Siphonaria japonica</i>	correct	correct	correct	correct	correct	correct	<i>Limax cf. cinereoniger</i>
<i>Siphonaria japonica</i>	KF716700	<i>Siphonaria japonica</i>	correct	correct	correct	correct	correct	correct	<i>Limax cf. cinereoniger</i>
<i>Siphonaria japonica</i>	KF716679	<i>Siphonaria japonica</i>	correct	correct	correct	correct	correct	correct	<i>Limax cf. cinereoniger</i>
<i>Solariella nyssonus</i>	HF586294	<i>Solariella nyssonus</i>	correct	correct	correct	correct	correct	correct	<i>Minolia sp.</i>
<i>Solariella nyssonus</i>	HF586295	<i>Solariella nyssonus</i>	correct	correct	correct	correct	correct	correct	<i>Minolia sp.</i>
<i>Solecortus divaricatus</i>	JN859983	<i>Solecortus divaricatus</i>	no id	no id	no id	no id	no id	no id	<i>Solecortus divaricatus</i>
<i>Solen grandis</i>	JN860010	<i>Solen grandis</i>	no id	no id	no id	no id	no id	no id	<i>Solen regularis</i>
<i>Solen grandis</i>	JN860011	<i>Solen grandis</i>	correct	correct	correct	correct	correct	correct	<i>Solen sarawakensis</i>
<i>Solen grandis</i>	JN860012	<i>Solen grandis</i>	correct	correct	correct	correct	correct	correct	<i>Solen sarawakensis</i>
<i>Solen strictus</i>	JN860006	<i>Solen strictus</i>	correct	correct	correct	correct	correct	correct	<i>Solen strictus</i>
<i>Solen strictus</i>	JN860007	<i>Solen strictus</i>	correct	correct	correct	correct	correct	correct	<i>Solen strictus</i>
<i>Solen strictus</i>	JN860008	<i>Solen strictus</i>	no id	correct	correct	no id	correct	correct	<i>Solen strictus</i>
<i>Solen strictus</i>	JN860009	<i>Solen strictus</i>	no id	no id	no id	no id	no id	no id	<i>Solen strictus</i>
<i>Stiliger ornatus</i>	AB501311	<i>Elysia ornata</i>	no id	no id	no id	no id	no id	no id	<i>Stiliger ornatus</i>
<i>Stiliger smaragdinus</i>	AB501310	<i>Thuridilla gracilis</i>	no id	no id	no id	no id	no id	no id	<i>Elysia translucens</i>
<i>Stomatella impertusa</i>	AB505292	<i>Stomatia phymotis</i>	no id	no id	no id	no id	no id	no id	<i>Stomatella impertusa</i>
<i>Stomatella planulata</i>	AB505293	<i>Stomatella planulata</i>	correct	correct	correct	correct	correct	correct	<i>Stomatella planulata</i>

<i>Stomatella planulata</i>	EU530132	<i>Stomatella planulata</i>	correct	correct	correct	correct	correct	correct	correct	<i>Stomatella planulata</i>
<i>Stomatella planulata</i>	EU530131	<i>Stomatella planulata</i>	correct	correct	correct	correct	correct	correct	correct	<i>Stomatella planulata</i>
<i>Stomatella planulata</i>	EU530130	<i>Stomatella planulata</i>	correct	correct	correct	correct	correct	correct	correct	<i>Stomatella planulata</i>
<i>Stomatia obscura</i>	AB505294	<i>Littorina brevicula</i>	no id	no id	no id	no id	no id	no id	no id	<i>Stomatia phymotis</i>
<i>Stomatia phymotis</i>	AB365223	<i>Stomatella impertusa</i>	no id	no id	no id	no id	no id	no id	no id	<i>Stomatia phymotis</i>
<i>Strombus lentiginosu</i>	JF693421	<i>Strombus lentiginosu</i>	correct	correct	correct	correct	ambiguous	ambiguous	ambiguous	<i>Volutidae sp.</i>
<i>Strombus lentiginosu</i>	JF693422	<i>Strombus lentiginosu</i>	correct	correct	correct	correct	ambiguous	ambiguous	ambiguous	<i>Volutidae sp.</i>
<i>Strombus mutabiis</i>	JF693420	<i>Strombus lentiginosu</i>	no id	incorrect	incorrect	no id	incorrect	incorrect	incorrect	<i>Volutidae sp.</i>
<i>Strombus luhuanus</i>	JF693429	<i>Strombus luhuanus</i>	correct	correct	correct	correct	correct	correct	correct	<i>Strombus persicus</i>
<i>Strombus luhuanus</i>	JF693430	<i>Strombus luhuanus</i>	correct	correct	correct	correct	correct	correct	correct	<i>Strombus persicus</i>
<i>Strombus luhuanus</i>	JF693431	<i>Strombus luhuanus</i>	correct	correct	correct	correct	correct	correct	correct	<i>Strombus persicus</i>
<i>Strombus luhuanus</i>	JF693432	<i>Strombus luhuanus</i>	correct	correct	correct	correct	correct	correct	correct	<i>Strombus persicus</i>
<i>Strombus marginatus robustus</i>	JF693426	<i>Strombus marginatus robustus</i>	no id	correct	correct	no id	correct	correct	correct	<i>Strombus vittatus</i>
<i>Strombus marginatus robustus</i>	JF693427	<i>Strombus marginatus robustus</i>	correct	correct	correct	correct	correct	correct	correct	<i>Strombus vittatus</i>
<i>Strombus marginatus robustus</i>	JF693428	<i>Strombus marginatus robustus</i>	correct	correct	correct	correct	correct	correct	correct	<i>Strombus vittatus</i>
<i>Strombus marginatus robustus</i>	JF693436	<i>Strombus marginatus robustus</i>	no id	correct	correct	no id	correct	correct	correct	<i>Strombus vittatus</i>
<i>Strombus marginatus robustus</i>	JF693437	<i>Strombus marginatus robustus</i>	correct	correct	correct	correct	correct	correct	correct	<i>Strombus vittatus</i>
<i>Strombus urceus</i>	JF693423	<i>Strombus urceus</i>	correct	correct	correct	correct	correct	correct	correct	<i>Strombus urceus</i>
<i>Strombus urceus</i>	JF693424	<i>Strombus urceus</i>	correct	correct	correct	correct	correct	correct	correct	<i>Strombus urceus</i>
<i>Strombus urceus</i>	JF693425	<i>Strombus urceus</i>	correct	correct	correct	correct	correct	correct	correct	<i>Strombus urceus</i>
<i>Strombus vittatus</i>	JF693433	<i>Strombus vittatus</i>	no id	correct	correct	no id	correct	correct	correct	<i>Strombus vittatus</i>
<i>Strombus vittatus</i>	JF693434	<i>Strombus vittatus</i>	correct	correct	correct	correct	correct	correct	correct	<i>Strombus vittatus</i>
<i>Strombus vittatus</i>	JF693435	<i>Strombus vittatus</i>	correct	correct	correct	correct	correct	correct	correct	<i>Strombus vittatus</i>
<i>Tambja amakusana</i>	EF142877	<i>Tambja limaciformis</i>	no id	no id	no id	no id	no id	no id	no id	<i>Tambja limaciformis</i>
<i>Tambja limaciformis</i>	EF142878	<i>Tambja amakusana</i>	no id	no id	no id	no id	no id	no id	no id	<i>Gastropoda sp.</i>
<i>Tambja morosa</i>	EF142867	<i>Tambja sagamiana</i>	no id	no id	no id	no id	no id	no id	no id	<i>Tambja victoriae</i>
<i>Tambja sagamiana</i>	EF142870	<i>Tambja morosa</i>	no id	no id	no id	no id	no id	no id	no id	<i>Tambja eliora</i>
<i>Tapes dorsatus</i>	HQ703224	<i>Tapes dorsatus</i>	correct	correct	correct	correct	correct	correct	correct	<i>Marcia marmorata</i>
<i>Tapes dorsatus</i>	HQ703225	<i>Tapes dorsatus</i>	correct	correct	correct	correct	correct	correct	correct	<i>Marcia marmorata</i>
<i>Tapes dorsatus</i>	HQ703226	<i>Tapes dorsatus</i>	correct	correct	correct	correct	correct	correct	correct	<i>Marcia marmorata</i>
<i>Tapes dorsatus</i>	HQ703227	<i>Tapes dorsatus</i>	correct	correct	correct	correct	correct	correct	correct	<i>Marcia marmorata</i>

<i>Tegillarca nodifera</i>	KU341906	<i>Tegillarca nodifera</i>	correct	correct	correct	correct	correct	correct	
<i>Tegillarca nodifera</i>	KU341907	<i>Tegillarca nodifera</i>	correct	correct	correct	correct	correct	correct	
<i>Tegillarca nodifera</i>	KU341908	<i>Tegillarca nodifera</i>	correct	correct	correct	correct	correct	correct	
<i>Tegillarca nodifera</i>	KU341909	<i>Tegillarca nodifera</i>	correct	correct	correct	correct	correct	correct	
<i>Terebralia palustris</i>	HE680652	<i>Cerithidea rhizophorarum</i>	no id	no id	no id	no id	no id	no id	<i>Terebralia palustris</i>
<i>Terebralia sulcata</i>	HE680669	<i>Terebralia sulcata</i>	correct	correct	correct	correct	correct	correct	<i>Terebralia sulcata</i>
<i>Terebralia sulcata</i>	HE680670	<i>Terebralia sulcata</i>	correct	correct	correct	correct	correct	correct	<i>Terebralia sulcata</i>
<i>Terebralia sulcata</i>	HE680663	<i>Terebralia sulcata</i>	no id	correct	correct	no id	correct	correct	<i>Terebralia sulcata</i>
<i>Terebralia sulcata</i>	HE680630	<i>Terebralia sulcata</i>	correct	correct	correct	correct	correct	correct	<i>Terebralia sulcata</i>
<i>Terebralia sulcata</i>	HE680667	<i>Terebralia sulcata</i>	correct	correct	correct	correct	correct	correct	<i>Terebralia sulcata</i>
<i>Terebralia sulcata</i>	HE680668	<i>Terebralia sulcata</i>	correct	correct	correct	correct	correct	correct	<i>Terebralia sulcata</i>
<i>Terebralia sulcata</i>	HE680671	<i>Terebralia sulcata</i>	correct	correct	correct	correct	correct	correct	<i>Terebralia sulcata</i>
<i>Thais clavigera</i>	GU188218	<i>Thais clavigera</i>	ambiguous	ambiguous	ambiguous	ambiguous	ambiguous	ambiguous	<i>Thais luteostoma</i>
<i>Thais clavigera</i>	GU188213	<i>Thais clavigera</i>	ambiguous	ambiguous	ambiguous	ambiguous	ambiguous	ambiguous	<i>Thais luteostoma</i>
<i>Thais clavigera</i>	GU188214	<i>Thais clavigera</i>	ambiguous	ambiguous	ambiguous	ambiguous	ambiguous	ambiguous	<i>Thais luteostoma</i>
<i>Thais clavigera</i>	GU188212	<i>Thais clavigera</i>	ambiguous	ambiguous	ambiguous	ambiguous	ambiguous	ambiguous	<i>Thais luteostoma</i>
<i>Thais clavigera</i>	GU188216	<i>Thais clavigera</i>	ambiguous	ambiguous	ambiguous	ambiguous	ambiguous	ambiguous	<i>Thais luteostoma</i>
<i>Thais clavigera</i>	GU188217	<i>Thais clavigera</i>	ambiguous	ambiguous	ambiguous	ambiguous	ambiguous	ambiguous	<i>Thais luteostoma</i>
<i>Thais clavigera</i>	HM180817	<i>Thais clavigera</i>	ambiguous	ambiguous	ambiguous	ambiguous	ambiguous	ambiguous	<i>Thais luteostoma</i>
<i>Thais clavigera</i>	HM180818	<i>Thais clavigera</i>	ambiguous	ambiguous	ambiguous	ambiguous	ambiguous	ambiguous	<i>Thais luteostoma</i>
<i>Thais clavigera</i>	HM180819	<i>Thais clavigera</i>	ambiguous	ambiguous	ambiguous	ambiguous	ambiguous	ambiguous	<i>Thais luteostoma</i>
<i>Thais clavigera</i>	HM180820	<i>Thais clavigera</i>	ambiguous	ambiguous	ambiguous	ambiguous	ambiguous	ambiguous	<i>Thais luteostoma</i>
<i>Thais clavigera</i>	HM180821	<i>Thais clavigera</i>	ambiguous	ambiguous	ambiguous	ambiguous	ambiguous	ambiguous	<i>Thais luteostoma</i>
<i>Thais luteostoma</i>	HM180831	<i>Thais clavigera</i>	incorrect	incorrect	incorrect	incorrect	incorrect	ambiguous	<i>Thais luteostoma</i>
<i>Reishia bronni</i>	HE584369	<i>Thais luteostoma</i>	ambiguous	ambiguous	ambiguous	ambiguous	ambiguous	ambiguous	<i>Reishia clavigera</i>
<i>Reishia bronni</i>	HE584368	<i>Thais luteostoma</i>	ambiguous	ambiguous	ambiguous	ambiguous	ambiguous	ambiguous	<i>Reishia clavigera</i>
<i>Reishia bronni</i>	FR695722	<i>Thais luteostoma</i>	ambiguous	ambiguous	ambiguous	ambiguous	ambiguous	ambiguous	<i>Reishia clavigera</i>
<i>Thais luteostoma</i>	GU188232	<i>Thais luteostoma</i>	ambiguous	ambiguous	ambiguous	ambiguous	ambiguous	ambiguous	<i>Reishia clavigera</i>
<i>Thais luteostoma</i>	GU188233	<i>Thais luteostoma</i>	ambiguous	ambiguous	ambiguous	ambiguous	ambiguous	ambiguous	<i>Reishia clavigera</i>
<i>Thais luteostoma</i>	GU188234	<i>Thais luteostoma</i>	correct	correct	correct	correct	ambiguous	ambiguous	<i>Reishia clavigera</i>
<i>Thais luteostoma</i>	GU188235	<i>Thais luteostoma</i>	ambiguous	ambiguous	ambiguous	ambiguous	ambiguous	ambiguous	<i>Reishia clavigera</i>

<i>Thais luteostoma</i>	GU188236	<i>Thais luteostoma</i>	correct	correct	correct	correct	ambiguous	ambiguous	<i>Reishia clavigera</i>
<i>Thais luteostoma</i>	GU188237	<i>Thais luteostoma</i>	ambiguous	ambiguous	ambiguous	ambiguous	ambiguous	ambiguous	<i>Reishia clavigera</i>
<i>Thais luteostoma</i>	HE584372	<i>Thais luteostoma</i>	no id	ambiguous	ambiguous	no id	ambiguous	ambiguous	<i>Reishia clavigera</i>
<i>Thais luteostoma</i>	HM180822	<i>Thais luteostoma</i>	no id	ambiguous	ambiguous	no id	ambiguous	ambiguous	<i>Reishia clavigera</i>
<i>Thais luteostoma</i>	HM180823	<i>Thais luteostoma</i>	ambiguous	ambiguous	ambiguous	ambiguous	ambiguous	ambiguous	<i>Reishia clavigera</i>
<i>Thais luteostoma</i>	HM180824	<i>Thais luteostoma</i>	ambiguous	ambiguous	ambiguous	ambiguous	ambiguous	ambiguous	<i>Reishia clavigera</i>
<i>Thais luteostoma</i>	HM180825	<i>Thais luteostoma</i>	ambiguous	ambiguous	ambiguous	ambiguous	ambiguous	ambiguous	<i>Reishia clavigera</i>
<i>Thais luteostoma</i>	HM180826	<i>Thais luteostoma</i>	ambiguous	ambiguous	ambiguous	ambiguous	ambiguous	ambiguous	<i>Reishia clavigera</i>
<i>Thais luteostoma</i>	HM180827	<i>Thais luteostoma</i>	ambiguous	ambiguous	ambiguous	ambiguous	ambiguous	ambiguous	<i>Reishia clavigera</i>
<i>Thais luteostoma</i>	HM180828	<i>Thais luteostoma</i>	ambiguous	ambiguous	ambiguous	ambiguous	ambiguous	ambiguous	<i>Reishia clavigera</i>
<i>Thais luteostoma</i>	HM180829	<i>Thais luteostoma</i>	ambiguous	ambiguous	ambiguous	ambiguous	ambiguous	ambiguous	<i>Reishia clavigera</i>
<i>Thais luteostoma</i>	HM180830	<i>Thais luteostoma</i>	ambiguous	ambiguous	ambiguous	ambiguous	ambiguous	ambiguous	<i>Reishia clavigera</i>
<i>Thais gradata</i>	GU188228	<i>Thais gradata</i>	correct	correct	correct	correct	correct	correct	<i>Thais javanica</i>
<i>Thais gradata</i>	GU188229	<i>Thais gradata</i>	correct	correct	correct	correct	correct	correct	<i>Thais javanica</i>
<i>Thais javanica</i>	GU188230	<i>Thais javanica</i>	correct	correct	correct	correct	correct	correct	<i>Thais sp.</i>
<i>Thais javanica</i>	GU188231	<i>Thais javanica</i>	correct	correct	correct	correct	correct	correct	<i>Thais sp.</i>
<i>Thais mutabilis</i>	GU188248	<i>Thais mutabilis</i>	correct	correct	correct	correct	correct	correct	<i>Drupella rugosa</i>
<i>Thais mutabilis</i>	GU188249	<i>Thais mutabilis</i>	correct	correct	correct	correct	correct	correct	<i>Drupella rugosa</i>
<i>Thais mutabilis</i>	GU188250	<i>Thais mutabilis</i>	correct	correct	correct	correct	correct	correct	<i>Drupella rugosa</i>
<i>Thais mutabilis</i>	GU188251	<i>Thais mutabilis</i>	correct	correct	correct	correct	correct	correct	<i>Drupella rugosa</i>
<i>Thais mutabilis</i>	GU188252	<i>Thais mutabilis</i>	correct	correct	correct	correct	correct	correct	<i>Drupella rugosa</i>
<i>Thais mutabilis</i>	GU188253	<i>Thais mutabilis</i>	correct	correct	correct	correct	correct	correct	<i>Drupella rugosa</i>
<i>Thuridilla gracilis</i>	AB758972	<i>Stiliger smaragdinus</i>	no id	no id	no id	no id	no id	no id	<i>Thuridilla bayeri</i>
<i>Thuridilla splendens</i>	AB758973	<i>Thuridilla gracilis</i>	no id	no id	no id	no id	no id	no id	<i>Thuridilla gracilis</i>
<i>Tonna dolium</i>	JF693441	<i>Tonna dolium</i>	correct	correct	correct	correct	correct	correct	<i>Tonna galea</i>
<i>Tonna dolium</i>	JF693442	<i>Tonna dolium</i>	correct	correct	correct	correct	correct	correct	<i>Tonna galea</i>
<i>Tonna olearium</i>	JF693438	<i>Tonna olearium</i>	no id	correct	correct	no id	correct	correct	<i>Tonna galea</i>
<i>Tonna olearium</i>	JF693439	<i>Tonna olearium</i>	no id	correct	correct	no id	correct	correct	<i>Tonna galea</i>
<i>Tonna sulcosa</i>	JF693440	<i>Duplicaria dussumieri</i>	no id	no id	no id	no id	no id	no id	<i>Crosseana crosseana</i>
<i>Trisidos kiyonoi</i>	HQ258842	<i>Trisidos kiyonoi</i>	no id	no id	correct	no id	no id	correct	
<i>Trisidos kiyonoi</i>	HQ258843	<i>Trisidos kiyonoi</i>	no id	correct	correct	no id	correct	correct	

<i>Trisidos kiyonoi</i>	KU341930	<i>Trisidos kiyonoi</i>	correct	correct	correct	correct	correct	correct	
<i>Trisidos kiyonoi</i>	KU341931	<i>Trisidos kiyonoi</i>	correct	correct	correct	correct	correct	correct	
<i>Trisidos kiyonoi</i>	HQ258845	<i>Trisidos kiyonoi</i>	correct	correct	correct	correct	correct	correct	
<i>Trisidos kiyonoi</i>	HQ258846	<i>Trisidos kiyonoi</i>	no id	correct	correct	no id	correct	correct	
<i>Trochus histrio</i>	AB505300	<i>Conotalopia mustelina</i>	no id	no id	no id	no id	no id	no id	<i>Trochus stellatus</i>
<i>Trochus maculatus</i>	EU530134	<i>Trochus maculatus</i>	correct	correct	correct	correct	correct	correct	<i>Trochus stellatus</i>
<i>Trochus maculatus</i>	AB365224	<i>Trochus maculatus</i>	no id	no id	correct	no id	no id	correct	<i>Trochus stellatus</i>
<i>Trochus maculatus</i>	AB505301	<i>Trochus maculatus</i>	correct	correct	correct	correct	correct	correct	<i>Trochus stellatus</i>
<i>Trochus stellatus</i>	EU530135	<i>Trochus maculatus</i>	no id	no id	no id	no id	no id	no id	<i>Trochus histrio</i>
<i>Turritella terebra</i>	JF693443	<i>Turritella terebra</i>	correct	correct	correct	correct	correct	correct	<i>Turritellidae sp.</i>
<i>Turritella terebra</i>	JF693444	<i>Turritella terebra</i>	correct	correct	correct	correct	correct	correct	<i>Turritellidae sp.</i>
<i>Turritella terebra</i>	JF693445	<i>Turritella terebra</i>	correct	correct	correct	correct	correct	correct	<i>Turritellidae sp.</i>
<i>Turritella terebra</i>	JF693446	<i>Turritella terebra</i>	no id	correct	correct	no id	correct	correct	<i>Turritellidae sp.</i>
<i>Turritella terebra</i>	JF693447	<i>Turritella terebra</i>	correct	correct	correct	correct	correct	correct	<i>Turritellidae sp.</i>
<i>Turbo argyrostomus</i>	AM403899	<i>Turbo cornutus</i>	no id	no id	incorrect	no id	no id	incorrect	<i>Turbo sp.</i>
<i>Turbo chrysostomus</i>	AM403903	<i>Turbo setosus</i>	no id	no id	no id	no id	no id	no id	<i>Turbinidae sp.</i>
<i>Turbo cornutus</i>	AM403882	<i>Turbo cornutus</i>	correct	correct	correct	correct	correct	correct	<i>Turbo marmoratus</i>
<i>Turbo cornutus</i>	AM403881	<i>Turbo cornutus</i>	correct	correct	correct	correct	correct	correct	<i>Turbo marmoratus</i>
<i>Turbo cornutus</i>	HM180932	<i>Turbo cornutus</i>	no id	correct	correct	no id	correct	ambiguous	<i>Turbo marmoratus</i>
<i>Turbo cornutus</i>	HM180933	<i>Turbo cornutus</i>	no id	correct	correct	no id	correct	correct	<i>Turbo marmoratus</i>
<i>Turbo cornutus</i>	HM180934	<i>Turbo cornutus</i>	no id	correct	correct	no id	correct	correct	<i>Turbo marmoratus</i>
<i>Turbo marmoratus</i>	AM403895	<i>Turbo marmoratus</i>	correct	correct	correct	correct	correct	correct	<i>Turbo cornutus</i>
<i>Turbo marmoratus</i>	AM403894	<i>Turbo marmoratus</i>	correct	correct	correct	correct	correct	correct	<i>Turbo cornutus</i>
<i>Turbo petholatus</i>	AM049383	<i>Turbo marmoratus</i>	no id	no id	no id	no id	no id	no id	<i>Turbo petholatus</i>
<i>Turbo reevii</i>	AM403878	<i>Echinolittorina trochoides E</i>	no id	no id	no id	no id	no id	no id	<i>Gastropoda sp.</i>
<i>Turbo setosus</i>	AM403909	<i>Turbo argyrostomus</i>	no id	no id	no id	no id	no id	no id	<i>Turbo setosus</i>
<i>Turbo stenogyrus</i>	AM403916	<i>Turbo stenogyrus</i>	correct	correct	correct	correct	correct	correct	<i>Turbo tuberculosus</i>
<i>Turbo stenogyrus</i>	AM403915	<i>Turbo stenogyrus</i>	correct	correct	correct	correct	correct	correct	<i>Turbo tuberculosus</i>
<i>Turricula javana</i>	HQ834091	<i>Duplicaria dussumieri</i>	no id	no id	no id	no id	no id	no id	<i>Turricula javana</i>
<i>Umbonium giganteum</i>	AB505314	<i>Umbonium giganteum</i>	correct	correct	correct	correct	correct	correct	<i>Umbonium costatum</i>
<i>Umbonium giganteum</i>	AB505313	<i>Umbonium giganteum</i>	correct	correct	correct	correct	correct	correct	<i>Umbonium costatum</i>

<i>Uroteuthis edulis</i>	KF032038	<i>Uroteuthis edulis</i>	correct	correct	correct	correct	correct	correct	<i>Uroteuthis edulis</i>
<i>Uroteuthis edulis</i>	KF032037	<i>Uroteuthis edulis</i>	correct	correct	correct	correct	correct	correct	<i>Uroteuthis edulis</i>
<i>Uroteuthis edulis</i>	EU349456	<i>Uroteuthis edulis</i>	correct	correct	correct	correct	correct	correct	<i>Uroteuthis edulis</i>
<i>Uroteuthis edulis</i>	EU349455	<i>Uroteuthis edulis</i>	correct	correct	correct	correct	correct	correct	<i>Uroteuthis edulis</i>
<i>Uroteuthis edulis</i>	EU349454	<i>Uroteuthis edulis</i>	correct	correct	correct	correct	correct	correct	<i>Uroteuthis edulis</i>
<i>Uroteuthis edulis</i>	EU349453	<i>Uroteuthis edulis</i>	correct	correct	correct	correct	correct	correct	<i>Uroteuthis edulis</i>
<i>Uroteuthis edulis</i>	EU349452	<i>Uroteuthis edulis</i>	correct	correct	correct	correct	correct	correct	<i>Uroteuthis edulis</i>
<i>Uroteuthis edulis</i>	EU349451	<i>Uroteuthis edulis</i>	correct	correct	correct	correct	correct	correct	<i>Uroteuthis edulis</i>
<i>Uroteuthis edulis</i>	EU349450	<i>Uroteuthis edulis</i>	correct	correct	correct	correct	correct	correct	<i>Uroteuthis edulis</i>
<i>Uroteuthis edulis</i>	EU349449	<i>Uroteuthis edulis</i>	correct	correct	correct	correct	correct	correct	<i>Uroteuthis edulis</i>
<i>Uroteuthis edulis</i>	EU349448	<i>Uroteuthis edulis</i>	correct	correct	correct	correct	correct	correct	<i>Uroteuthis edulis</i>
<i>Uroteuthis edulis</i>	EU349447	<i>Uroteuthis edulis</i>	correct	correct	correct	correct	correct	correct	<i>Uroteuthis edulis</i>
<i>Varicinassa variciferus</i>	JQ975551	<i>Varicinassa variciferus</i>	correct	correct	correct	correct	correct	correct	<i>Nassarius wolffi</i>
<i>Varicinassa variciferus</i>	JQ975546	<i>Varicinassa variciferus</i>	correct	correct	correct	correct	correct	correct	<i>Nassarius wolffi</i>
<i>Varicinassa variciferus</i>	JQ975547	<i>Varicinassa variciferus</i>	no id	correct	correct	no id	correct	correct	<i>Nassarius wolffi</i>
<i>Varicinassa variciferus</i>	JQ975548	<i>Varicinassa variciferus</i>	correct	correct	correct	correct	correct	correct	<i>Nassarius wolffi</i>
<i>Varicinassa variciferus</i>	JQ975549	<i>Varicinassa variciferus</i>	correct	correct	correct	correct	correct	correct	<i>Nassarius wolffi</i>
<i>Varicinassa variciferus</i>	JQ975550	<i>Varicinassa variciferus</i>	correct	correct	correct	correct	correct	correct	<i>Nassarius wolffi</i>
<i>Vasticardium flavum</i>	JN860016	<i>Vasticardium flavum</i>	correct	correct	correct	correct	correct	correct	<i>Vasticardium flavum</i>
<i>Vasticardium flavum</i>	JN860017	<i>Vasticardium flavum</i>	correct	correct	correct	correct	correct	correct	<i>Vasticardium flavum</i>
<i>Vasticardium flavum</i>	JN860018	<i>Vasticardium flavum</i>	correct	correct	correct	correct	correct	correct	<i>Vasticardium flavum</i>
<i>Vasticardium flavum</i>	JN860019	<i>Vasticardium flavum</i>	correct	correct	correct	correct	correct	correct	<i>Vasticardium flavum</i>
<i>Vasticardium flavum</i>	JN860020	<i>Vasticardium flavum</i>	no id	correct	correct	no id	correct	correct	<i>Vasticardium flavum</i>
<i>Vasticardium flavum</i>	JN860021	<i>Vasticardium flavum</i>	no id	correct	correct	no id	correct	correct	<i>Vasticardium flavum</i>
<i>Vasum turbinellus</i>	JN053025	<i>Vasum turbinellus</i>	correct	correct	correct	correct	correct	correct	<i>Vasum ceramicum</i>
<i>Vasum turbinellus</i>	HQ834084	<i>Vasum turbinellus</i>	correct	correct	correct	correct	correct	correct	<i>Vasum ceramicum</i>
<i>Venerupis bruguieri</i>	DQ184829	<i>Ruditapes variegata</i>	no id	no id	incorrect	no id	no id	incorrect	<i>Ruditapes variegatus</i>
<i>Vepricardium coronatum</i>	JN860013	<i>Vepricardium coronatum</i>	no id	correct	correct	no id	correct	correct	<i>Clinocardium nuttallii</i>
<i>Vepricardium coronatum</i>	JN860014	<i>Vepricardium coronatum</i>	correct	correct	correct	correct	correct	correct	<i>Clinocardium nuttallii</i>
<i>Vepricardium coronatum</i>	JN860015	<i>Vepricardium coronatum</i>	correct	correct	correct	correct	correct	correct	<i>Clinocardium nuttallii</i>
<i>Volachlamys hirasei</i>	GU120001	<i>Volachlamys hirasei</i>	no id	no id	no id	no id	no id	no id	

<i>Volachlamys hirasei</i>	GU120002	<i>Volachlamys hirasei</i>	correct	correct	correct	correct	correct	correct	
<i>Volachlamys hirasei</i>	GU120003	<i>Volachlamys hirasei</i>	correct	correct	correct	correct	correct	correct	
<i>Volachlamys hirasei</i>	GU120004	<i>Volachlamys hirasei</i>	correct	correct	correct	correct	correct	correct	
<i>Volachlamys hirasei</i>	GU120005	<i>Volachlamys hirasei</i>	correct	correct	correct	correct	correct	correct	
<i>Volachlamys hirasei</i>	GU120006	<i>Volachlamys hirasei</i>	correct	correct	correct	correct	correct	correct	
<i>Volachlamys hirasei</i>	GU120007	<i>Volachlamys hirasei</i>	correct	correct	correct	correct	correct	correct	
<i>Volachlamys hirasei</i>	GU120008	<i>Volachlamys hirasei</i>	no id	no id	correct	no id	no id	correct	
<i>Volachlamys hirasei</i>	GU120009	<i>Volachlamys hirasei</i>	no id	no id	correct	no id	no id	correct	
<i>Volachlamys hirasei</i>	GU120010	<i>Volachlamys hirasei</i>	correct	correct	correct	correct	correct	correct	
<i>Volutharpa ampullacea perryi</i>	JN053003	<i>Volutharpa ampullaceaperryi</i>	correct	correct	correct	correct	correct	correct	<i>Buccinum senshumaruae</i>
<i>Volutharpa ampullacea perryi</i>	JN053004	<i>Volutharpa ampullaceaperryi</i>	correct	correct	correct	correct	correct	correct	<i>Buccinum senshumaruae</i>
<i>Volutharpa ampullacea perryi</i>	HQ834060	<i>Volutharpa ampullaceaperryi</i>	correct	correct	correct	correct	correct	correct	<i>Buccinum senshumaruae</i>
<i>Volutharpa ampullacea perryi</i>	JN053002	<i>Volutharpa ampullaceaperryi</i>	correct	correct	correct	correct	correct	correct	<i>Buccinum senshumaruae</i>
<i>Xenostrobos atrata</i>	GQ480323	<i>Xenostrobos atrata</i>	correct	correct	correct	correct	correct	correct	<i>Xenostrobos atratus</i>
<i>Xenostrobos atrata</i>	GQ480324	<i>Xenostrobos atrata</i>	correct	correct	correct	correct	correct	correct	<i>Xenostrobos atratus</i>
<i>Xenostrobos atrata</i>	GQ480325	<i>Xenostrobos atrata</i>	correct	correct	correct	correct	correct	correct	<i>Xenostrobos atratus</i>
<i>Xenostrobos atrata</i>	GQ480326	<i>Xenostrobos atrata</i>	no id	correct	correct	no id	correct	correct	<i>Xenostrobos atratus</i>
<i>Xenostrobos atrata</i>	GQ480327	<i>Xenostrobos atrata</i>	correct	correct	correct	correct	correct	correct	<i>Xenostrobos atratus</i>

Supplementary Table 4. BINs with concordant taxonomy.

Process ID	Identification	Rank of Conflict	BIN	BIN Total Members
SSEO036-15	Bonartemis histrio	Genus	BOLD:AAO9165	4
SSEO037-15	Bonartemis histrio			
SSEO383-16	Adipicola crypta	Species	BOLD:AAD3750	3
SSEO387-16	Adipicola pacifica	Species	BOLD:ACH5470	4
SSEO386-16	Adipicola pacifica			
SSEO384-16	Adipicola pacifica			
SSEO388-16	Adipicola pacifica			
SSEO366-16	Adipicola pacifica			
SSEO385-16	Adipicola pacifica			
SSEO778-16	Alcyna ocellata	Species	BOLD:ACB8409	4
SSEO777-16	Alcyna ocellata			
QWEAS1346-15	Amphioctopus aegina	Species	BOLD:AAM5036	29
QWEAS192-15	Amphioctopus aegina			
QWEAS191-15	Amphioctopus aegina			
QWEAS187-15	Amphioctopus aegina			
QWEAS188-15	Amphioctopus aegina			
QWEAS190-15	Amphioctopus aegina			
QWEAS189-15	Amphioctopus aegina			
SSEO265-16	Amphioctopus fangsiao	Species	BOLD:AAE5989	22
QWEAS195-15	Amphioctopus fangsiao			
QWEAS193-15	Amphioctopus fangsiao			

QWEAS194-15	<i>Amphioctopus fangsiao</i>			
QWEAS197-15	<i>Amphioctopus fangsiao</i>			
SSEO264-16	<i>Amphioctopus fangsiao</i>	Species	BOLD:ABX6367	3
SSEO1314-16	<i>Angaria formosa</i>	Species	BOLD:AAJ2656	4
SSEO1315-16	<i>Angaria formosa</i>			
QWEAS938-15	<i>Anomalocardia producta</i>	Species	BOLD:AAO8010	17
QWEAS939-15	<i>Anomalocardia producta</i>			
QWEAS936-15	<i>Anomalocardia producta</i>			
QWEAS935-15	<i>Anomalocardia producta</i>			
QWEAS937-15	<i>Anomalocardia producta</i>			
QWEAS1488-15	<i>Anomalodiscus squamosus</i>	Species	BOLD:AAO8009	14
QWEAS926-15	<i>Anomalodiscus squamosus</i>			
QWEAS924-15	<i>Anomalodiscus squamosus</i>			
QWEAS925-15	<i>Anomalodiscus squamosus</i>			
QWEAS923-15	<i>Anomalodiscus squamosus</i>			
SSEO390-16	<i>Anteaeolidiella takanosimensis</i>	Species	BOLD:ACI1278	4
SSEO389-16	<i>Anteaeolidiella takanosimensis</i>			
QWEAS1489-15	<i>Antigona lamellaris</i>	Species	BOLD:AAJ2504	25
QWEAS1212-15	<i>Antigona lamellaris</i>			
QWEAS1215-15	<i>Antigona lamellaris</i>			
QWEAS1213-15	<i>Antigona lamellaris</i>			
QWEAS1211-15	<i>Antigona lamellaris</i>			
QWEAS1209-15	<i>Antigona lamellaris</i>			
QWEAS1214-15	<i>Antigona lamellaris</i>			
QWEAS1216-15	<i>Antigona lamellaris</i>			
QWEAS1210-15	<i>Antigona lamellaris</i>			

SSEO065-16	<i>Aplysia kurodai</i>	Species	BOLD:AAJ8409	6
SSEO066-16	<i>Aplysia kurodai</i>			
SSEO760-16	<i>Atrina pectinata</i>	Species	BOLD:AAD9828	90
SSEO757-16	<i>Atrina pectinata</i>			
SSEO759-16	<i>Atrina pectinata</i>			
SSEO758-16	<i>Atrina pectinata</i>	Species	BOLD:AAD9827	17
SSEO756-16	<i>Atrina pectinata</i>			
QWEAS318-15	<i>Babylonia areolata</i>	Species	BOLD:AAB7071	23
QWEAS319-15	<i>Babylonia areolata</i>			
QWEAS320-15	<i>Babylonia areolata</i>			
QWEAS317-15	<i>Babylonia areolata</i>			
SSEO751-16	<i>Barbatia fusca</i>	Species	BOLD:AAW3133	2
SSEO753-16	<i>Barbatia lacerata</i>	Species	BOLD:AAW3137	2
SSEO752-16	<i>Barbatia lima</i>	Species	BOLD:AAW3139	2
QWEAS1538-15	<i>Barnea davidi</i>	Species	BOLD:ACQ7230	2
QWEAS1540-15	<i>Barnea dilatata</i>	Species	BOLD:ACQ0719	4
QWEAS1539-15	<i>Barnea dilatata</i>			
SSEO421-16	<i>Bathymodiolus aduloides</i>	Species	BOLD:ACB6944	4
SSEO419-16	<i>Bathymodiolus aduloides</i>			
SSEO396-16	<i>Bathymodiolus aduloides</i>			
SSEO418-16	<i>Bathymodiolus aduloides</i>			
SSEO420-16	<i>Bathymodiolus aduloides</i>			
SSEO395-16	<i>Bathymodiolus aduloides</i>			
SSEO416-16	<i>Bathymodiolus aduloides</i>			
SSEO417-16	<i>Bathymodiolus aduloides</i>			
SSEO429-16	<i>Bathymodiolus hirtus</i>	Species	BOLD:AAW2782	2

SSEO430-16	Bathymodiolus hirtus			
SSEO426-16	Bathymodiolus japonicus			
SSEO427-16	Bathymodiolus japonicus	Species	BOLD:ACQ4898	2
SSEO428-16	Bathymodiolus japonicus			
SSEO412-16	Bathymodiolus platifrons			
SSEO432-16	Bathymodiolus platifrons	Species	BOLD:AAW2781	5
SSEO415-16	Bathymodiolus platifrons			
SSEO436-16	Bathymodiolus securiformis			
SSEO443-16	Bathymodiolus securiformis	Species	BOLD:ACQ4440	1
SSEO1153-16	Batillaria cumingii			
QWEAS475-15	Batillaria cumingii	Species	BOLD:ACY9200	11
QWEAS474-15	Batillaria cumingii			
QWEAS476-15	Batillaria cumingii			
QWEAS480-15	Batillaria zonalis			
QWEAS481-15	Batillaria zonalis	Species	BOLD:AAA7589	8
SSEO355-16	Benthomodiolus geikotsucola			
SSEO350-16	Benthomodiolus geikotsucola	Species	BOLD:ACH5802	4
SSEO321-16	Berryteuthis anonychus			
SSEO322-16	Berryteuthis magister	Species	BOLD:AAD8239	7
QWEAS281-15	Boreotrophon xestra			
QWEAS284-15	Boreotrophon xestra	Species	BOLD:ACX4004	4
QWEAS282-15	Boreotrophon xestra			
QWEAS283-15	Boreotrophon xestra			
QWEAS056-15	Brachidontes mutabilis			
QWEAS059-15	Brachidontes mutabilis	Species	BOLD:ACQ6976	8
QWEAS057-15	Brachidontes mutabilis			

QWEAS058-15	Brachidontes mutabilis			
SSEO776-16	Broderipia iridescens	Species	BOLD:AAW6962	4
SSEO775-16	Broderipia iridescens			
SSEO007-15	Volutharpa ampullacea perryi	Species	BOLD:ACX3628	8
SSEO005-15	Volutharpa ampullacea perryi			
SSEO004-15	Volutharpa ampullacea perryi			
SSEO006-15	Volutharpa ampullacea perryi			
QWEAS237-15	Buccinum yokomaruae	Species	BOLD:ACX3481	4
QWEAS235-15	Buccinum yokomaruae			
QWEAS236-15	Buccinum yokomaruae			
QWEAS238-15	Buccinum yokomaruae			
QWEAS538-15	Bursa granularis	Species	BOLD:ACB7446	10
QWEAS540-15	Bursa granularis			
QWEAS542-15	Bursa granularis			
QWEAS541-15	Bursa granularis			
QWEAS539-15	Bursa granularis			
QWEAS560-15	Bursa rana	Species	BOLD:ACB8165	10
QWEAS564-15	Bursa rana			
QWEAS561-15	Bursa rana			
QWEAS562-15	Bursa rana			
QWEAS563-15	Bursa rana			
SSEO885-16	Calliostoma akoya			
SSEO883-16	Calliostoma haliarchus	Species	BOLD:ACB7156	2
SSEO882-16	Calliostoma shinagawaensis	Species	BOLD:ACB7821	2
QWEAS913-15	Callista brevisiphonata	Species	BOLD:AAO9337	16
QWEAS915-15	Callista brevisiphonata			

QWEAS1472-15	Callista brevisiphonata			
QWEAS914-15	Callista brevisiphonata			
QWEAS912-15	Callista brevisiphonata			
QWEAS1471-15	Callista brevisiphonata			
QWEAS910-15	Callista chione	Species	BOLD:AAO9335	3
QWEAS911-15	Callista chione	Species	BOLD:AAO9336	3
SSEO239-16	Callistoctopus luteus	Species	BOLD:AAF5624	4
SSEO241-16	Callistoctopus luteus			
SSEO681-16	Calyptogena phaseoliformis	Species	BOLD:ACY9773	2
SSEO771-16	Cantharidus callichroa	Species	BOLD:AAF7715	4
SSEO769-16	Cantharidus callichroa			
SSEO770-16	Cantharidus callichroa	Species	BOLD:AAF7716	2
SSEO773-16	Cantharidus infuscatus	Species	BOLD:ACB8343	2
QWEAS243-15	Cantharus melanostomus	Species	BOLD:ACX3925	2
QWEAS244-15	Cantharus melanostomus			
QWEAS245-15	Cantharus cecillei	Species	BOLD:ACX3567	2
QWEAS246-15	Cantharus cecillei			
QWEAS1474-15	Cellana grata			
QWEAS1323-15	Cellana grata			
QWEAS1473-15	Cellana grata			
QWEAS1326-15	Cellana grata	Species	BOLD:ACQ5849	24
QWEAS1327-15	Cellana grata			
QWEAS1322-15	Cellana grata			
QWEAS1324-15	Cellana grata			
QWEAS1325-15	Cellana grata			
SSEO998-16	Cellana mazatlandica	Species	BOLD:AAD2518	26

SSEO994-16	Cellana mazatlandica			
SSEO979-16	Cellana mazatlandica			
SSEO997-16	Cellana mazatlandica			
SSEO996-16	Cellana mazatlandica			
SSEO960-16	Cellana mazatlandica			
SSEO964-16	Cellana mazatlandica			
SSEO995-16	Cellana mazatlandica			
SSEO962-16	Cellana mazatlandica			
SSEO993-16	Cellana mazatlandica			
SSEO963-16	Cellana mazatlandica			
SSEO961-16	Cellana mazatlandica			
SSEO958-16	Cellana mazatlandica			
SSEO926-16	Cellana nigrolineata			
SSEO927-16	Cellana nigrolineata			
SSEO953-16	Cellana nigrolineata			
SSEO934-16	Cellana nigrolineata			
SSEO957-16	Cellana nigrolineata			
SSEO946-16	Cellana nigrolineata			
SSEO936-16	Cellana nigrolineata	Species	BOLD:ACQ2208	68
SSEO933-16	Cellana nigrolineata			
SSEO916-16	Cellana nigrolineata			
SSEO929-16	Cellana nigrolineata			
SSEO940-16	Cellana nigrolineata			
SSEO945-16	Cellana nigrolineata			
SSEO941-16	Cellana nigrolineata			
SSEO955-16	Cellana nigrolineata			

SSE0923-16	Cellana nigrolineata			
SSE0948-16	Cellana nigrolineata			
SSE0924-16	Cellana nigrolineata			
SSE0939-16	Cellana nigrolineata			
SSE0935-16	Cellana nigrolineata			
SSE0931-16	Cellana nigrolineata			
SSE0922-16	Cellana nigrolineata			
SSE0930-16	Cellana nigrolineata			
SSE0938-16	Cellana nigrolineata			
SSE0932-16	Cellana nigrolineata			
SSE0952-16	Cellana nigrolineata			
SSE0942-16	Cellana nigrolineata			
SSE0925-16	Cellana nigrolineata			
SSE0956-16	Cellana nigrolineata			
SSE0920-16	Cellana nigrolineata			
SSE0928-16	Cellana nigrolineata			
SSE0947-16	Cellana nigrolineata			
SSE0921-16	Cellana nigrolineata			
SSE0954-16	Cellana nigrolineata			
SSE0937-16	Cellana nigrolineata			
SSE0970-16	Cellana nigrolineata	Species	BOLD:AAI7331	55
SSE0971-16	Cellana nigrolineata			
SSE0975-16	Cellana nigrolineata			
SSE0968-16	Cellana nigrolineata			
SSE0951-16	Cellana nigrolineata			
SSE01372-16	Cellana nigrolineata			

SSE0972-16	Cellana nigrolineata			
SSE0913-16	Cellana nigrolineata			
SSE0917-16	Cellana nigrolineata			
SSE0943-16	Cellana nigrolineata			
SSE0974-16	Cellana nigrolineata			
SSE0978-16	Cellana nigrolineata			
SSE0944-16	Cellana nigrolineata			
SSE0976-16	Cellana nigrolineata			
SSE0919-16	Cellana nigrolineata			
SSE0914-16	Cellana nigrolineata			
SSE01371-16	Cellana nigrolineata			
SSE0969-16	Cellana nigrolineata			
SSE0950-16	Cellana nigrolineata			
SSE0949-16	Cellana nigrolineata			
SSE0967-16	Cellana nigrolineata			
SSE0918-16	Cellana nigrolineata			
SSE0966-16	Cellana nigrolineata			
SSE0965-16	Cellana nigrolineata			
SSE0912-16	Cellana nigrolineata			
SSE0977-16	Cellana nigrolineata			
SSE0973-16	Cellana nigrolineata			
SSE0988-16	Cellana testudinaria	Species	BOLD:AAW6217	2
SSE01401-16	Ceratostoma roriflum			
SSE01378-16	Ceratostoma roriflum	Species	BOLD:ACB8155	21
QWEAS388-15	Ceratostoma roriflum			
QWEAS389-15	Ceratostoma roriflum			

QWEAS387-15	<i>Ceratostoma rorifluum</i>			
QWEAS384-15	<i>Ceratostoma rorifluum</i>			
QWEAS385-15	<i>Ceratostoma rorifluum</i>			
QWEAS386-15	<i>Ceratostoma rorifluum</i>			
SSEO1195-16	<i>Cerithidea ornate</i>			
SSEO1191-16	<i>Cerithidea ornate</i>			
SSEO1193-16	<i>Cerithidea ornate</i>	Species	BOLD:AAD8882	12
SSEO1192-16	<i>Cerithidea ornate</i>			
SSEO1194-16	<i>Cerithidea ornate</i>			
QWEAS490-15	<i>Cerithium traillii</i>	Species	BOLD:ACB7348	4
QWEAS491-15	<i>Cerithium traillii</i>			
QWEAS377-15	<i>Chicoreus</i> sp.			
QWEAS375-15	<i>Chicoreus</i> sp.			
QWEAS376-15	<i>Chicoreus</i> sp.	Species	BOLD:ACH7451	14
QWEAS379-15	<i>Chicoreus</i> sp.			
QWEAS374-15	<i>Chicoreus</i> sp.			
QWEAS378-15	<i>Chicoreus</i> sp.			
SSEO841-16	<i>Chlorostoma lischkei</i>	Species	BOLD:AAJ0065	5
SSEO1368-16	<i>Chlorostoma lischkei</i>			
SSEO1415-16	<i>Chlorostoma turbinatum</i>	Species	BOLD:ACB8508	2
QWEAS988-15	<i>Circe scripta</i>			
QWEAS984-15	<i>Circe scripta</i>			
QWEAS986-15	<i>Circe scripta</i>	Species	BOLD:AAO5746	18
QWEAS985-15	<i>Circe scripta</i>			
QWEAS987-15	<i>Circe scripta</i>			
QWEAS989-15	<i>Circe scripta</i>			

QWEAS983-15	<i>Circe scripta</i>	Species	BOLD:AAO5747	7
QWEAS982-15	<i>Circe scripta</i>			
SSEO768-16	<i>Clanculus bronni</i>	Species	BOLD:ACB7592	2
SSEO767-16	<i>Clanculus margaritarius</i>	Species	BOLD:ACB7049	2
SSEO810-16	<i>Clanculus microdon</i>	Species	BOLD:ACB7593	2
QWEAS631-15	<i>Clinocardium californiense</i>	Species	BOLD:ACQ0592	12
QWEAS632-15	<i>Clinocardium californiense</i>			
QWEAS636-15	<i>Clinocardium californiense</i>			
QWEAS635-15	<i>Clinocardium californiense</i>			
QWEAS633-15	<i>Clinocardium californiense</i>			
QWEAS634-15	<i>Clinocardium californiense</i>			
SSEO071-16	<i>Coccolpigya punctoradiata</i>	Species	BOLD:AAJ0679	4
SSEO070-16	<i>Coccolpigya punctoradiata</i>			
QWEAS1284-15	<i>Coelomactra antiquata</i>	Species	BOLD:ACH4893	16
QWEAS1285-15	<i>Coelomactra antiquata</i>			
QWEAS1286-15	<i>Coelomactra antiquata</i>	Species	BOLD:ACH4894	16
SSEO1317-16	<i>Collonista amakusaensis</i>	Species	BOLD:AAR9984	2
SSEO1318-16	<i>Collonista costulosa</i>	Species	BOLD:AAR9985	2
SSEO809-16	<i>Conotalopia mustelina</i>	Species	BOLD:ACB8111	2
SSEO808-16	<i>Conotalopia ornata</i>	Species	BOLD:ACB8718	2
QWEAS323-15	<i>Conus betulinus</i>	Species	BOLD:ACH7650	4
QWEAS324-15	<i>Conus betulinus</i>			
SSEO1063-16	<i>Conus ebraeus</i>	Species	BOLD:AAA4120	176
SSEO1072-16	<i>Conus ebraeus</i>			
SSEO1066-16	<i>Conus ebraeus</i>			
SSEO1103-16	<i>Conus ebraeus</i>			

SSEO1070-16	Conus ebraeus			
SSEO1068-16	Conus ebraeus			
SSEO1069-16	Conus ebraeus			
SSEO1065-16	Conus ebraeus			
SSEO1102-16	Conus ebraeus			
SSEO1067-16	Conus ebraeus			
SSEO1062-16	Conus ebraeus			
SSEO1104-16	Conus ebraeus			
SSEO1073-16	Conus ebraeus			
SSEO1081-16	Conus ebraeus			
SSEO1064-16	Conus ebraeus			
SSEO1188-16	Conus ebraeus			
SSEO1074-16	Conus ebraeus			
SSEO1071-16	Conus ebraeus			
SSEO1075-16	Conus judaeus	Species	BOLD:AAS0164	6
QWEAS325-15	Conus quercinus	Species	BOLD:AAO6779	7
QWEAS322-15	Conus textile	Species	BOLD:ACX4065	2
SSEO658-16	Corbicula sandai			
SSEO684-16	Corbicula sandai			
SSEO683-16	Corbicula sandai	Species	BOLD:ABZ7626	19
SSEO659-16	Corbicula sandai			
SSEO685-16	Corbicula sandai			
SSEO660-16	Corbicula sandai			
QWEAS091-15	Corbula erythrodon	Species	BOLD:ACH5926	3
SSEO690-16	Crassostrea angulata			
SSEO687-16	Crassostrea angulata	Species	BOLD:ACH3409	48

SSEO700-16	Crassostrea angulata			
SSEO699-16	Crassostrea angulata			
SSEO689-16	Crassostrea angulata			
SSEO713-16	Crassostrea angulata			
SSEO701-16	Crassostrea angulata			
SSEO715-16	Crassostrea angulata			
SSEO688-16	Crassostrea angulata			
SSEO714-16	Crassostrea angulata			
QWEAS1530-15	Crassostrea angulata			
QWEAS008-15	Crassostrea angulata			
QWEAS007-15	Crassostrea angulata			
SSEO392-16	Cryptobranchia kuragiensis	Species	BOLD:AAR4677	4
SSEO391-16	Cryptobranchia kuragiensis			
QWEAS610-15	Cultellus attenuatus			
QWEAS609-15	Cultellus attenuatus	Species	BOLD:ACQ3574	8
QWEAS607-15	Cultellus attenuatus			
QWEAS608-15	Cultellus attenuatus			
SSEO473-16	Cyclina sinensis			
SSEO478-16	Cyclina sinensis			
SSEO472-16	Cyclina sinensis			
QWEAS997-15	Cyclina sinensis			
QWEAS1003-15	Cyclina sinensis	Species	BOLD:AAE2934	116
QWEAS994-15	Cyclina sinensis			
QWEAS998-15	Cyclina sinensis			
QWEAS990-15	Cyclina sinensis			
QWEAS1001-15	Cyclina sinensis			

QWEAS993-15	<i>Cyclina sinensis</i>			
QWEAS1005-15	<i>Cyclina sinensis</i>			
QWEAS996-15	<i>Cyclina sinensis</i>			
QWEAS991-15	<i>Cyclina sinensis</i>			
QWEAS992-15	<i>Cyclina sinensis</i>			
QWEAS1004-15	<i>Cyclina sinensis</i>			
QWEAS1000-15	<i>Cyclina sinensis</i>			
QWEAS1002-15	<i>Cyclina sinensis</i>			
QWEAS1006-15	<i>Cyclina sinensis</i>			
QWEAS995-15	<i>Cyclina sinensis</i>			
QWEAS999-15	<i>Cyclina sinensis</i>			
QWEAS493-15	<i>Cymatium cingulatum</i>	Species	BOLD:ACB8396	4
QWEAS492-15	<i>Cymatium cingulatum</i>			
SSEO871-16	<i>Dillwynella vitrea</i>	Species	BOLD:AAI9907	5
SSEO872-16	<i>Dillwynella vitrea</i>			
SSEO807-16	<i>Diloma piperinus</i>	Species	BOLD:ACB8024	2
SSEO805-16	<i>Diloma radula</i>	Species	BOLD:AAX9594	3
SSEO806-16	<i>Diloma suavis</i>	Species	BOLD:ACB8023	2
QWEAS544-15	<i>Distorsio reticularis</i>	Species	BOLD:ACX3726	2
QWEAS543-15	<i>Distorsio reticularis</i>	Species	BOLD:ACB8328	2
QWEAS589-15	<i>Donax dysoni</i>			
QWEAS592-15	<i>Donax dysoni</i>			
QWEAS591-15	<i>Donax dysoni</i>	Species	BOLD:ACQ5978	13
QWEAS588-15	<i>Donax dysoni</i>			
QWEAS590-15	<i>Donax dysoni</i>			
QWEAS593-15	<i>Donax dysoni</i>			

QWEAS1014-15	Dosinia troscheli	Species	BOLD:AAO9164	7
QWEAS1015-15	Dosinia troscheli			
SSEO1099-16	Drupa grossularia	Species	BOLD:ACB7326	6
SSEO1095-16	Drupa rubusidaeus	Species	BOLD:ACB7008	9
SSEO1096-16	Drupa rubusidaeus			
SSEO1110-16	Drupella cornus	Species	BOLD:ACB7782	12
SSEO1094-16	Drupella eburnea	Species	BOLD:ACB8027	2
SSEO1109-16	Drupella rugosa	Species	BOLD:ACB8666	22
SSEO1108-16	Drupella rugosa			
QWEAS1518-15	Drupella rugosa			
QWEAS1512-15	Drupella rugosa			
QWEAS1519-15	Drupella rugosa			
QWEAS1515-15	Drupella rugosa			
QWEAS1513-15	Drupella rugosa			
QWEAS1516-15	Drupella rugosa			
QWEAS1514-15	Drupella rugosa			
QWEAS1511-15	Drupella rugosa			
QWEAS1517-15	Drupella rugosa			
QWEAS1337-15	Duplicaria sp.	Species	BOLD:ACX8893	2
SSEO1011-16	Echinolittorina cinerea	Species	BOLD:AAI8981	3
SSEO1010-16	Echinolittorina radiata	Species	BOLD:AAF6108	41
QWEAS559-15	Echinolittorina radiata			
QWEAS558-15	Echinolittorina radiata			
SSEO1059-16	Echinolittorina trochoides E	Species	BOLD:AAB5305	42
SSEO1037-16	Echinolittorina trochoides E			
SSEO1036-16	Echinolittorina trochoides E			

SSEO1032-16	Echinolittorina trochoides E			
SSEO1030-16	Echinolittorina trochoides E			
SSEO1060-16	Echinolittorina trochoides E			
SSEO1019-16	Echinolittorina trochoides E			
SSEO1022-16	Echinolittorina trochoides E			
SSEO1026-16	Echinolittorina trochoides E			
SSEO1020-16	Echinolittorina trochoides E			
SSEO1034-16	Echinolittorina trochoides E			
SSEO1033-16	Echinolittorina trochoides E			
SSEO1024-16	Echinolittorina trochoides E			
SSEO1035-16	Echinolittorina trochoides E			
SSEO1025-16	Echinolittorina trochoides E			
SSEO1029-16	Echinolittorina trochoides E			
SSEO1021-16	Echinolittorina trochoides E			
SSEO1031-16	Echinolittorina trochoides E			
SSEO1028-16	Echinolittorina trochoides E			
SSEO1023-16	Echinolittorina trochoides E			
SSEO1027-16	Echinolittorina trochoides E			
SSEO1050-16	Echinolittorina vidua	Species	BOLD:ABY6936	31
SSEO1052-16	Echinolittorina vidua			
SSEO1056-16	Echinolittorina vidua			
SSEO1055-16	Echinolittorina vidua			
SSEO1054-16	Echinolittorina vidua			
SSEO1057-16	Echinolittorina vidua			
SSEO1051-16	Echinolittorina vidua			
SSEO1058-16	Echinolittorina vidua			

SSEO177-16	<i>Elysia pusilla</i>			
SSEO175-16	<i>Elysia pusilla</i>	Species	BOLD:ACI0336	12
SSEO176-16	<i>Elysia pusilla</i>			
SSEO179-16	<i>Elysia rufescens</i>	Species	BOLD:ACH5921	7
SSEO178-16	<i>Elysia rufescens</i>			
SSEO173-16	<i>Elysia trisinuata</i>	Species	BOLD:ACI0714	2
SSEO447-16	<i>Emarginula foveolata</i>	Species	BOLD:AAI9219	4
SSEO448-16	<i>Emarginula foveolata</i>			
SSEO445-16	<i>Emarginula variegata</i>	Species	BOLD:AAI9222	4
SSEO446-16	<i>Emarginula variegata</i>			
SSEO804-16	<i>Ethaliella floccata</i>	Species	BOLD:ACY9621	4
SSEO803-16	<i>Ethaliella floccata</i>			
SSEO802-16	<i>Ethaliella floccata</i>	Species	BOLD:AAX7800	2
SSEO801-16	<i>Ethminolia stearnsii</i>	Species	BOLD:ACB8018	4
SSEO800-16	<i>Ethminolia stearnsii</i>			
QWEAS256-15	<i>Euplica varians</i>	Species	BOLD:ACX3948	3
QWEAS255-15	<i>Euplica varians</i>			
QWEAS254-15	<i>Euplica varians</i>			
SSEO799-16	<i>Eurytrochus cognatus</i>	Species	BOLD:AAI4216	4
SSEO798-16	<i>Eurytrochus cognatus</i>			
QWEAS547-15	<i>Ficus ficus</i>	Species	BOLD:ACB8561	6
QWEAS545-15	<i>Ficus ficus</i>			
QWEAS546-15	<i>Ficus ficus</i>			
QWEAS552-15	<i>Ficus gracilis</i>	Species	BOLD:ACB8357	6
QWEAS551-15	<i>Ficus gracilis</i>			
QWEAS553-15	<i>Ficus gracilis</i>			

QWEAS310-15	Fusinus longicaudus	Species	BOLD:ACX3667	2
QWEAS311-15	Fusinus longicaudus			
SSEO1321-16	Gabrielona pisinna	Species	BOLD:AAI7261	4
SSEO1322-16	Gabrielona pisinna			
QWEAS967-15	Gafrarium dispar	Species	BOLD:AAO5706	20
QWEAS965-15	Gafrarium dispar			
QWEAS966-15	Gafrarium dispar			
QWEAS969-15	Gafrarium dispar			
QWEAS962-15	Gafrarium dispar			
QWEAS968-15	Gafrarium dispar			
QWEAS961-15	Gafrarium dispar	Species	BOLD:AAO5707	3
QWEAS971-15	Gafrarium divaricatum	Species	BOLD:AAO5629	49
QWEAS978-15	Gafrarium divaricatum			
QWEAS979-15	Gafrarium divaricatum			
QWEAS976-15	Gafrarium divaricatum			
QWEAS972-15	Gafrarium divaricatum			
QWEAS970-15	Gafrarium divaricatum			
QWEAS974-15	Gafrarium divaricatum			
QWEAS981-15	Gafrarium divaricatum			
QWEAS975-15	Gafrarium divaricatum			
QWEAS980-15	Gafrarium divaricatum			
QWEAS977-15	Gafrarium divaricatum			
QWEAS973-15	Gafrarium divaricatum			
QWEAS954-15	Gafrarium pectinatum			
QWEAS955-15	Gafrarium pectinatum			
QWEAS952-15	Gafrarium pectinatum			

QWEAS953-15	Gafrarium pectinatum			
QWEAS957-15	Gafrarium tumidum			
QWEAS956-15	Gafrarium tumidum			
QWEAS959-15	Gafrarium tumidum	Species	BOLD:AAO6039	16
QWEAS960-15	Gafrarium tumidum			
QWEAS958-15	Gafrarium tumidum			
SSEO678-16	Geloina expansa			
SSEO433-16	Gigantidas horikoshii	Species	BOLD:ACQ2605	2
SSEO434-16	Gigantidas horikoshii			
SSEO394-16	Ginebis argenteonitens	Species	BOLD:ACY9249	3
SSEO400-16	Ginebis argenteonitens			
SSEO393-16	Ginebis argenteonitens			
QWEAS1217-15	Globivenus toreuma	Species	BOLD:AAO8887	3
SSEO754-16	Glycymeris reevei	Species	BOLD:AAY0660	2
SSEO755-16	Glycymeris rotunda	Species	BOLD:AAY0659	2
SSEO1138-16	Golikovia ennae	Species	BOLD:AAY0973	2
SSEO1137-16	Golikovia fukueae	Species	BOLD:AAY0975	2
SSEO323-16	Gonatopsis borealis	Species	BOLD:ACH8106	2
SSEO324-16	Gonatopsis octopedatus	Species	BOLD:AAL3847	4
SSEO306-16	Gonatus kamtschaticus	Species	BOLD:AAE3425	3
SSEO401-16	Granata lyrata	Species	BOLD:ACY9350	2
SSEO404-16	Granata lyrata			
SSEO1323-16	Guildfordia triumphans	Species	BOLD:AAI6429	4
SSEO1324-16	Guildfordia triumphans			
SSEO1325-16	Guildfordia yoka	Species	BOLD:AAF7349	6
SSEO1326-16	Guildfordia yoka			

SSEO1327-16	Guildfordia yoka			
SSEO112-16	Haminoea japonica	Species	BOLD:ACH4494	14
SSEO149-16	Haminoea japonica			
SSEO115-16	Haminoea japonica			
SSEO147-16	Haminoea japonica			
SSEO113-16	Haminoea japonica			
SSEO146-16	Haminoea japonica			
SSEO114-16	Haminoea japonica			
SSEO148-16	Haminoea japonica	Species	BOLD:ACH5215	10
SSEO118-16	Haminoea japonica	Species	BOLD:ACH4492	31
SSEO151-16	Haminoea japonica			
SSEO155-16	Haminoea japonica			
SSEO156-16	Haminoea japonica			
SSEO153-16	Haminoea japonica			
SSEO154-16	Haminoea japonica			
SSEO119-16	Haminoea japonica			
SSEO152-16	Haminoea japonica			
SSEO150-16	Haminoea japonica			
SSEO117-16	Haminoea japonica			
SSEO121-16	Haminoea japonica	Species	BOLD:ACI2127	128
SSEO142-16	Haminoea japonica			
SSEO132-16	Haminoea japonica			
SSEO137-16	Haminoea japonica			
SSEO125-16	Haminoea japonica			
SSEO129-16	Haminoea japonica			
SSEO131-16	Haminoea japonica			

SSEO130-16	Haminoea japonica			
SSEO144-16	Haminoea japonica			
SSEO140-16	Haminoea japonica			
SSEO139-16	Haminoea japonica			
SSEO141-16	Haminoea japonica			
SSEO134-16	Haminoea japonica			
SSEO143-16	Haminoea japonica			
SSEO136-16	Haminoea japonica			
SSEO120-16	Haminoea japonica			
SSEO127-16	Haminoea japonica			
SSEO133-16	Haminoea japonica			
SSEO145-16	Haminoea japonica			
SSEO135-16	Haminoea japonica			
SSEO124-16	Haminoea japonica			
SSEO128-16	Haminoea japonica			
SSEO123-16	Haminoea japonica			
SSEO138-16	Haminoea japonica			
SSEO116-16	Haminoea japonica			
SSEO122-16	Haminoea japonica			
SSEO126-16	Haminoea japonica			
SSEO351-16	Hapalochlaena fasciata	Species	BOLD:AAY1713	2
QWEAS217-15	Hapalochlaena maculosa	Species	BOLD:ABA8620	3
SSEO779-16	Hazuregyra watanabei	Species	BOLD:ACP9863	2
QWEAS267-15	Hemifusus colosseus	Species	BOLD:AAI6811	7
QWEAS266-15	Hemifusus colosseus			
SSEO1428-16	Hemifusus ternatanus	Species	BOLD:ABY6656	13

SSEO1429-16	Hemifusus ternatanus			
SSEO1430-16	Hemifusus ternatanus			
QWEAS269-15	Hemifusus ternatanus			
QWEAS270-15	Hemifusus ternatanus			
QWEAS271-15	Hemifusus ternatanus			
QWEAS268-15	Hemifusus ternatanus			
QWEAS272-15	Hemifusus ternatanus			
QWEAS276-15	Hemifusus tuba	Species	BOLD:ACX3419	8
QWEAS279-15	Hemifusus tuba			
QWEAS273-15	Hemifusus tuba			
QWEAS277-15	Hemifusus tuba			
QWEAS280-15	Hemifusus tuba			
QWEAS274-15	Hemifusus tuba			
QWEAS278-15	Hemifusus tuba			
QWEAS275-15	Hemifusus tuba			
SSEO211-16	Heterololigo bleekeri	Species	BOLD:AAB9046	47
SSEO213-16	Heterololigo bleekeri			
SSEO198-16	Heterololigo bleekeri			
SSEO215-16	Heterololigo bleekeri			
SSEO205-16	Heterololigo bleekeri			
SSEO201-16	Heterololigo bleekeri			
SSEO202-16	Heterololigo bleekeri			
SSEO203-16	Heterololigo bleekeri			
SSEO207-16	Heterololigo bleekeri			
SSEO200-16	Heterololigo bleekeri			
SSEO196-16	Heterololigo bleekeri			

SSEO228-16	Heterololigo bleekeri			
SSEO224-16	Heterololigo bleekeri			
SSEO226-16	Heterololigo bleekeri			
SSEO220-16	Heterololigo bleekeri			
SSEO216-16	Heterololigo bleekeri			
SSEO222-16	Heterololigo bleekeri			
SSEO212-16	Heterololigo bleekeri			
SSEO197-16	Heterololigo bleekeri			
SSEO422-16	Homalopoma granuliferum	Species	BOLD:AAI8216	4
SSEO411-16	Homalopoma granuliferum			
SSEO410-16	Homalopoma nocturnum	Species	BOLD:AAX1073	2
SSEO408-16	Homalopoma sangarensense	Species	BOLD:AAX1078	2
SSEO289-16	Idiosepius paradoxus	Species	BOLD:ACH3045	4
SSEO288-16	Idiosepius paradoxus			
QWEAS879-15	Isognomon ephippium			
QWEAS877-15	Isognomon ephippium			
QWEAS880-15	Isognomon ephippium	Species	BOLD:ACX5630	5
QWEAS878-15	Isognomon ephippium			
QWEAS876-15	Isognomon ephippium			
QWEAS871-15	Isognomon legumen			
QWEAS870-15	Isognomon legumen			
QWEAS872-15	Isognomon legumen	Species	BOLD:ACX5794	5
QWEAS873-15	Isognomon legumen			
QWEAS874-15	Isognomon legumen			
SSEO1434-16	Kelletia lischkei	Species	BOLD:ACB7423	10
SSEO1431-16	Kelletia lischkei			

SSEO1432-16	Kelletia lischkei			
SSEO1435-16	Kelletia lischkei			
SSEO1433-16	Kelletia lischkei			
QWEAS505-15	Lambis lambis	Species	BOLD:AAX0552	7
QWEAS506-15	Lambis lambis			
QWEAS507-15	Lambis lambis			
SSEO835-16	Lepetodrilus nux	Species	BOLD:AAE4120	75
SSEO832-16	Lepetodrilus nux			
SSEO827-16	Lepetodrilus nux			
SSEO857-16	Lepetodrilus nux			
SSEO839-16	Lepetodrilus nux			
SSEO840-16	Lepetodrilus nux			
SSEO858-16	Lepetodrilus nux			
SSEO861-16	Lepetodrilus nux			
SSEO865-16	Lepetodrilus nux			
SSEO855-16	Lepetodrilus nux			
SSEO828-16	Lepetodrilus nux			
SSEO863-16	Lepetodrilus nux			
SSEO830-16	Lepetodrilus nux			
SSEO860-16	Lepetodrilus nux			
SSEO849-16	Lepetodrilus nux			
SSEO853-16	Lepetodrilus nux			
SSEO831-16	Lepetodrilus nux			
SSEO852-16	Lepetodrilus nux			
SSEO848-16	Lepetodrilus nux			
SSEO851-16	Lepetodrilus nux			

SSEO862-16	Lepetodrilus nux			
SSEO833-16	Lepetodrilus nux			
SSEO859-16	Lepetodrilus nux			
SSEO864-16	Lepetodrilus nux			
SSEO850-16	Lepetodrilus nux			
SSEO834-16	Lepetodrilus nux			
SSEO822-16	Lepetodrilus nux			
SSEO837-16	Lepetodrilus nux			
SSEO854-16	Lepetodrilus nux			
SSEO866-16	Lepetodrilus nux			
SSEO829-16	Lepetodrilus nux			
SSEO836-16	Lepetodrilus nux			
SSEO856-16	Lepetodrilus nux			
SSEO838-16	Lepetodrilus nux			
SSEO826-16	Lepetodrilus nux			
SSEO847-16	Limalepeta lima	Species	BOLD:ACB8179	4
SSEO846-16	Limalepeta lima			
SSEO361-16	Limnoperla fortunei			
SSEO348-16	Limnoperla fortunei			
SSEO365-16	Limnoperla fortunei			
SSEO371-16	Limnoperla fortunei			
SSEO363-16	Limnoperla fortunei	Species	BOLD:AAJ2118	79
SSEO347-16	Limnoperla fortunei			
SSEO356-16	Limnoperla fortunei			
SSEO373-16	Limnoperla fortunei			
SSEO372-16	Limnoperla fortunei			

SSEO359-16	Limnoperna fortunei			
SSEO374-16	Limnoperna fortunei			
SSEO369-16	Limnoperna fortunei			
SSEO368-16	Limnoperna fortunei			
SSEO346-16	Limnoperna fortunei			
SSEO358-16	Limnoperna fortunei			
SSEO362-16	Limnoperna fortunei			
SSEO364-16	Limnoperna fortunei			
SSEO370-16	Limnoperna fortunei			
SSEO357-16	Limnoperna fortunei			
SSEO360-16	Limnoperna fortunei			
SSEO794-16	Lirularia iridescens	Species	BOLD:AAJ2105	4
SSEO795-16	Lirularia iridescens			
SSEO797-16	Lirularia pygmaea	Species	BOLD:ACB7356	4
SSEO796-16	Lirularia pygmaea			
SSEO1015-16	Littoraria intermedia	Species	BOLD:ACH3623	8
QWEAS1506-15	Littoraria melanostoma	Species	BOLD:ACB7954	3
SSEO1017-16	Littoraria pallescens	Species	BOLD:AAO8511	8
SSEO1016-16	Littoraria pallescens			
SSEO1018-16	Littoraria scabra	Species	BOLD:AAK6714	30
SSEO980-16	Littoraria sinensis	Species	BOLD:ACH3757	6
SSEO986-16	Littorina brevicula			
QWEAS556-15	Littorina brevicula	Species	BOLD:ACB8372	12
QWEAS555-15	Littorina brevicula			
QWEAS554-15	Littorina brevicula			
SSEO985-16	Littorina horikawai	Species	BOLD:ACB8147	2

SSEO984-16	Littorina kasatka	Species	BOLD:ACB7143	2
SSEO983-16	Littorina mandshurica	Species	BOLD:ACB8237	2
SSEO982-16	Littorina squalida	Species	BOLD:ACB8238	2
QWEAS111-15	Loliolus beka	Species	BOLD:ABA8796	21
QWEAS112-15	Loliolus beka			
QWEAS109-15	Loliolus beka			
QWEAS110-15	Loliolus beka			
QWEAS113-15	Loliolus beka			
QWEAS106-15	Loliolus beka			
QWEAS107-15	Loliolus beka			
QWEAS115-15	Loliolus beka	Species	BOLD:ABA8797	24
QWEAS116-15	Loliolus beka			
QWEAS119-15	Loliolus beka			
QWEAS114-15	Loliolus beka			
QWEAS117-15	Loliolus beka			
QWEAS105-15	Loliolus beka			
QWEAS118-15	Loliolus beka			
QWEAS108-15	Loliolus beka	Species	BOLD:ABA8798	15
QWEAS123-15	Loliolus uyii			
QWEAS120-15	Loliolus uyii			
QWEAS124-15	Loliolus uyii			
QWEAS121-15	Loliolus uyii			
QWEAS122-15	Loliolus uyii	Species	BOLD:ACS6007	17
QWEAS406-15	Lottia cassis			
QWEAS411-15	Lottia cassis			
QWEAS408-15	Lottia cassis			

QWEAS409-15	Lottia cassis			
QWEAS410-15	Lottia cassis			
QWEAS407-15	Lottia cassis			
QWEAS397-15	Lottia dorsuosa			
QWEAS396-15	Lottia dorsuosa	Species	BOLD:ACS4419	6
QWEAS395-15	Lottia dorsuosa			
SSEO522-16	Lottia kogamogai	Species	BOLD:AAX6537	2
SSEO526-16	Lottia langfordi	Species	BOLD:AAX6536	2
SSEO527-16	Lottia lindbergi	Species	BOLD:AAX6534	2
SSEO528-16	Lottia luchuana			
QWEAS414-15	Lottia luchuana			
QWEAS418-15	Lottia luchuana			
QWEAS412-15	Lottia luchuana			
QWEAS415-15	Lottia luchuana	Species	BOLD:AAJ2353	16
QWEAS416-15	Lottia luchuana			
QWEAS417-15	Lottia luchuana			
QWEAS413-15	Lottia luchuana			
QWEAS419-15	Lottia luchuana	Species	BOLD:ACX3578	2
SSEO524-16	Lottia tenuisculpta	Species	BOLD:AAX6505	2
SSEO1281-16	Lunella ogasawarana			
SSEO1272-16	Lunella ogasawarana			
SSEO1277-16	Lunella ogasawarana			
SSEO1279-16	Lunella ogasawarana	Species	BOLD:AAE3889	20
SSEO1280-16	Lunella ogasawarana			
SSEO1275-16	Lunella ogasawarana			
SSEO1276-16	Lunella ogasawarana			

SSEO1282-16	Lunella ogasawarana			
SSEO1273-16	Lunella ogasawarana			
SSEO1278-16	Lunella ogasawarana			
QWEAS1292-15	Lutraria arcuata			
QWEAS1291-15	Lutraria arcuata	Species	BOLD:ACH8903	6
QWEAS1293-15	Lutraria arcuata			
QWEAS1290-15	Lutraria australis	Species	BOLD:ACH7908	4
QWEAS581-15	Macoma candida	Species	BOLD:ACQ7092	4
QWEAS578-15	Macoma tokyoensis			
QWEAS579-15	Macoma tokyoensis	Species	BOLD:ACQ2628	5
SSEO438-16	Macroschisma dilatata	Species	BOLD:AAJ1496	2
SSEO441-16	Macroschisma dilatata	Species	BOLD:AAJ1495	2
QWEAS1433-15	Mactra chinensis			
QWEAS1437-15	Mactra chinensis			
QWEAS1432-15	Mactra chinensis			
QWEAS1436-15	Mactra chinensis			
QWEAS1430-15	Mactra chinensis			
QWEAS1434-15	Mactra chinensis			
QWEAS1435-15	Mactra chinensis			
QWEAS1431-15	Mactra chinensis	Species	BOLD:AAX3441	84
QWEAS1277-15	Mactra chinensis			
QWEAS1275-15	Mactra chinensis			
QWEAS1278-15	Mactra chinensis			
QWEAS1279-15	Mactra chinensis			
QWEAS1274-15	Mactra chinensis			
QWEAS1276-15	Mactra chinensis			

QWEAS1289-15	<i>Mactra cumingii</i>			
QWEAS1287-15	<i>Mactra cumingii</i>	Species	BOLD:ACH8792	6
QWEAS1288-15	<i>Mactra cumingii</i>			
QWEAS1267-15	<i>Mactra maculata</i>	Species	BOLD:ACH8794	4
QWEAS1266-15	<i>Mactra maculata</i>			
QWEAS1273-15	<i>Mactra</i> sp.	Species	BOLD:ACH8793	12
QWEAS1271-15	<i>Mactra</i> sp.			
QWEAS1268-15	<i>Mactra</i> sp.			
QWEAS1269-15	<i>Mactra</i> sp.			
QWEAS1270-15	<i>Mactra</i> sp.			
QWEAS1272-15	<i>Mactra</i> sp.			
SSEO1111-16	<i>Mancinella echinata</i>	Species	BOLD:ACB8741	6
QWEAS1157-15	<i>Marcia japonica</i>	Species	BOLD:AAK7715	27
QWEAS1241-15	<i>Marcia japonica</i>			
QWEAS1240-15	<i>Marcia japonica</i>			
QWEAS1242-15	<i>Marcia japonica</i>			
QWEAS1238-15	<i>Marcia japonica</i>			
QWEAS1160-15	<i>Marcia japonica</i>			
QWEAS1159-15	<i>Marcia japonica</i>			
QWEAS1158-15	<i>Marcia japonica</i>			
QWEAS1239-15	<i>Marcia japonica</i>			
QWEAS1161-15	<i>Marcia japonica</i>			
QWEAS501-15	<i>Margistrombus robustus</i>	Species	BOLD:ACB7311	10
QWEAS497-15	<i>Margistrombus robustus</i>			
QWEAS500-15	<i>Margistrombus robustus</i>			
QWEAS498-15	<i>Margistrombus robustus</i>			

QWEAS499-15	Margistrombus robustus			
QWEAS1542-15	Martesia striata	Species	BOLD:ACH5863	8
QWEAS1541-15	Martesia striata			
QWEAS520-15	Mauritia arabica	Species	BOLD:AAC4112	12
QWEAS521-15	Mauritia arabica			
QWEAS523-15	Mauritia arabica			
QWEAS522-15	Mauritia arabica			
SSEO106-16	Melanochlamys ezoensis	Species	BOLD:ACQ8416	15
SSEO110-16	Melanochlamys ezoensis			
SSEO107-16	Melanochlamys ezoensis			
SSEO105-16	Melanochlamys ezoensis			
SSEO109-16	Melanochlamys ezoensis			
SSEO108-16	Melanochlamys ezoensis			
SSEO111-16	Melanochlamys ezoensis			
SSEO086-16	Melanochlamys fukudai	Species	BOLD:ACQ1294	50
SSEO100-16	Melanochlamys fukudai			
SSEO097-16	Melanochlamys fukudai			
SSEO083-16	Melanochlamys fukudai			
SSEO099-16	Melanochlamys fukudai			
SSEO095-16	Melanochlamys fukudai			
SSEO085-16	Melanochlamys fukudai			
SSEO084-16	Melanochlamys fukudai			
SSEO088-16	Melanochlamys fukudai			
SSEO089-16	Melanochlamys fukudai			
SSEO090-16	Melanochlamys fukudai			
SSEO096-16	Melanochlamys fukudai			

SSEO080-16	Melanochlamys fukudai			
SSEO102-16	Melanochlamys fukudai			
SSEO082-16	Melanochlamys fukudai			
SSEO104-16	Melanochlamys fukudai			
SSEO087-16	Melanochlamys fukudai			
SSEO091-16	Melanochlamys fukudai			
SSEO081-16	Melanochlamys fukudai			
SSEO098-16	Melanochlamys fukudai			
SSEO094-16	Melanochlamys fukudai			
SSEO101-16	Melanochlamys fukudai			
SSEO103-16	Melanochlamys fukudai			
SSEO092-16	Melanochlamys fukudai			
SSEO093-16	Melanochlamys fukudai			
SSEO079-16	Melanochlamys kohi			
SSEO077-16	Melanochlamys kohi	Species	BOLD:ACQ4317	8
SSEO078-16	Melanochlamys kohi			

QWEAS315-15	Melo melo			
QWEAS314-15	Melo melo	Species	BOLD:ACH8424	8
QWEAS313-15	Melo melo			
QWEAS312-15	Melo melo			
SSEO487-16	Mercenaria mercenaria			
SSEO500-16	Mercenaria mercenaria	Species	BOLD:AAA3989	216
SSEO495-16	Mercenaria mercenaria			
SSEO525-16	Mercenaria mercenaria			

SSEO501-16	Mercenaria mercenaria
SSEO516-16	Mercenaria mercenaria
SSEO465-16	Mercenaria mercenaria
SSEO489-16	Mercenaria mercenaria
SSEO514-16	Mercenaria mercenaria
SSEO467-16	Mercenaria mercenaria
SSEO488-16	Mercenaria mercenaria
SSEO484-16	Mercenaria mercenaria
SSEO513-16	Mercenaria mercenaria
SSEO470-16	Mercenaria mercenaria
SSEO572-16	Mercenaria mercenaria
SSEO486-16	Mercenaria mercenaria
SSEO520-16	Mercenaria mercenaria
SSEO509-16	Mercenaria mercenaria
SSEO519-16	Mercenaria mercenaria
SSEO512-16	Mercenaria mercenaria
SSEO471-16	Mercenaria mercenaria
SSEO506-16	Mercenaria mercenaria
SSEO490-16	Mercenaria mercenaria
SSEO523-16	Mercenaria mercenaria
SSEO469-16	Mercenaria mercenaria
SSEO505-16	Mercenaria mercenaria
SSEO515-16	Mercenaria mercenaria
SSEO511-16	Mercenaria mercenaria
SSEO521-16	Mercenaria mercenaria
SSEO493-16	Mercenaria mercenaria

SSEO518-16	Mercenaria mercenaria			
SSEO492-16	Mercenaria mercenaria			
SSEO507-16	Mercenaria mercenaria			
SSEO503-16	Mercenaria mercenaria			
SSEO517-16	Mercenaria mercenaria			
SSEO491-16	Mercenaria mercenaria			
QWEAS1452-15	Mercenaria mercenaria			
QWEAS1453-15	Mercenaria mercenaria			
QWEAS1450-15	Mercenaria mercenaria			
QWEAS1451-15	Mercenaria mercenaria			
QWEAS947-15	Mercenaria mercenaria			
QWEAS946-15	Mercenaria mercenaria			
QWEAS950-15	Mercenaria mercenaria			
QWEAS948-15	Mercenaria mercenaria			
QWEAS951-15	Mercenaria mercenaria			
QWEAS949-15	Mercenaria mercenaria			
QWEAS1494-15	Meretrix lamarckii	Species	BOLD:AAE9722	25
QWEAS1493-15	Meretrix lamarckii			
QWEAS1065-15	Meretrix lamarckii			
QWEAS1063-15	Meretrix lamarckii			
QWEAS1064-15	Meretrix lamarckii			
QWEAS1066-15	Meretrix lamarckii			
SSEO564-16	Meretrix lusoria	Species	BOLD:AAD4072	27
SSEO1365-16	Meretrix lusoria			
SSEO569-16	Meretrix lusoria			
SSEO568-16	Meretrix lusoria			

SSEO571-16	Meretrix lusoria			
SSEO873-16	Mikadotrochus beyrichii	Species	BOLD:AAG5178	4
SSEO887-16	Mikadotrochus beyrichii			
SSEO1443-16	Mitrella bicincta	Species	BOLD:ACB6968	9
SSEO1446-16	Mitrella bicincta			
QWEAS259-15	Mitrella bicincta			
QWEAS263-15	Mitrella bicincta			
QWEAS260-15	Mitrella bicincta			
QWEAS262-15	Mitrella bicincta			
QWEAS261-15	Mitrella bicincta			
QWEAS067-15	Modiolus auriculatus	Species	BOLD:ACQ2675	2
QWEAS068-15	Modiolus elongatus	Species	BOLD:ACQ6657	2
QWEAS1373-15	Modiolus kurilensis	Species	BOLD:ACV6375	12
QWEAS1374-15	Modiolus kurilensis			
QWEAS1372-15	Modiolus kurilensis			
QWEAS1370-15	Modiolus kurilensis			
QWEAS1369-15	Modiolus kurilensis			
QWEAS1371-15	Modiolus kurilensis			
QWEAS069-15	Modiolus metcalfei	Species	BOLD:ACQ2878	8
QWEAS072-15	Modiolus metcalfei			
QWEAS071-15	Modiolus metcalfei			
QWEAS070-15	Modiolus metcalfei			
SSEO792-16	Monilea smithi	Species	BOLD:ACB8008	4
SSEO793-16	Monilea smithi			
SSEO1453-16	Monodonta australis	Species	BOLD:ACB7447	7
SSEO1450-16	Monodonta australis			

SSEO1452-16	Monodonta australis	Species	BOLD:ACB7257	10
SSEO1454-16	Monodonta australis			
SSEO1455-16	Monodonta australis			
SSEO1456-16	Monodonta australis			
SSEO1451-16	Monodonta australis			
SSEO824-16	Monodonta canalifera	Species	BOLD:AAG7382	4
SSEO823-16	Monodonta canalifera			
SSEO1127-16	Morula funiculata	Species	BOLD:ACH9039	6
SSEO1129-16	Morula funiculata			
SSEO1126-16	Morula funiculata			
SSEO1135-16	Morula japonica	Species	BOLD:ACH9037	2
SSEO1136-16	Morula rumphiusi	Species	BOLD:ACH5962	2
QWEAS285-15	Morula sp.	Species	BOLD:ACX3606	3
QWEAS286-15	Morula sp.			
SSEO1131-16	Morula striata	Species	BOLD:ACY9406	3
SSEO1132-16	Morula striata	Species	BOLD:ACH4892	3
SSEO869-16	Munditiella ammonoceras	Species	BOLD:AAG1056	4
SSEO870-16	Munditiella ammonoceras			
QWEAS372-15	Murex trapa	Species	BOLD:ACI2167	12
QWEAS369-15	Murex trapa			
QWEAS370-15	Murex trapa			
QWEAS373-15	Murex trapa			
QWEAS371-15	Murex trapa			
SSEO453-16	Musculista senhousia	Species	BOLD:AAB4685	15
QWEAS093-15	Mya arenaria	Species	BOLD:ABX1812	18
QWEAS092-15	Mya arenaria			

QWEAS1544-15	Nassarius conoidalis			
QWEAS1545-15	Nassarius conoidalis	Species	BOLD:ACI2486	6
QWEAS1543-15	Nassarius conoidalis			
QWEAS307-15	Nassarius festivus	Species	BOLD:ACH7262	28
QWEAS305-15	Nassarius festivus			
QWEAS303-15	Nassarius festivus			
QWEAS306-15	Nassarius festivus			
QWEAS308-15	Nassarius festivus			
QWEAS309-15	Nassarius festivus			
QWEAS1561-15	Nassarius livescens	Species	BOLD:ACH4907	2
QWEAS1564-15	Nassarius livescens	Species	BOLD:ACH4906	6
QWEAS1562-15	Nassarius livescens			
QWEAS1563-15	Nassarius livescens			
QWEAS1550-15	Nassarius pullus	Species	BOLD:ACH4905	14
QWEAS1554-15	Nassarius pullus			
QWEAS1549-15	Nassarius pullus			
QWEAS1551-15	Nassarius pullus			
QWEAS1553-15	Nassarius pullus			
QWEAS1548-15	Nassarius pullus			
QWEAS1552-15	Nassarius pullus			
QWEAS1546-15	Nassarius semiplicatus	Species	BOLD:ACH4904	4
QWEAS1547-15	Nassarius semiplicatus			
QWEAS535-15	Natica lineata	Species	BOLD:ACB7071	8
QWEAS534-15	Natica lineata			
QWEAS537-15	Natica lineata			
QWEAS536-15	Natica lineata			

SSEO1154-16	<i>Neptunea constricta</i>	Species	BOLD:AAM1847	4
SSEO1467-16	<i>Neptunea cumingi</i>	Species	BOLD:ACF4244	4
SSEO1466-16	<i>Neptunea cumingi</i>			
SSEO1161-16	<i>Neptunea mikawaensis</i>	Species	BOLD:AAX6641	2
SSEO1163-16	<i>Neptunea polycostata</i>	Species	BOLD:AAH6465	6
SSEO1162-16	<i>Neptunea polycostata</i>			
SSEO510-16	<i>Nerita albicilla</i>	Species	BOLD:AAA1276	234
SSEO479-16	<i>Nerita helicinoides</i>	Species	BOLD:AAH0947	2
SSEO480-16	<i>Nerita helicinoides</i>	Species	BOLD:AAH0946	2
SSEO481-16	<i>Nerita japonica</i>	Species	BOLD:AAE5970	9
SSEO482-16	<i>Nerita japonica</i>			
SSEO483-16	<i>Nerita ocellata</i>	Species	BOLD:AAH2200	4
SSEO485-16	<i>Nerita ocellata</i>			
SSEO494-16	<i>Nerita planospira</i>	Species	BOLD:AAH2844	18
SSEO496-16	<i>Nerita plicata</i>	Species	BOLD:AAA1249	456
SSEO497-16	<i>Nerita tristis</i>	Species	BOLD:AAH3283	4
SSEO498-16	<i>Nerita tristis</i>			
QWEAS1586-15	<i>Nerita undata</i>	Species	BOLD:ABY4809	6
QWEAS1587-15	<i>Nerita undata</i>			
SSEO499-16	<i>Nerita undata</i>	Species	BOLD:ABY9761	4
SSEO502-16	<i>Nerita undata</i>			
SSEO508-16	<i>Nerita undulata</i>	Species	BOLD:ABZ5000	7
SSEO504-16	<i>Nerita undulata</i>			
QWEAS1589-15	<i>Nerita yoldii</i>	Species	BOLD:AAH2930	4
QWEAS1588-15	<i>Nerita yoldii</i>			
SSEO069-16	<i>Neritilia littoralis</i>	Species	BOLD:AAX6363	2

SSEO068-16	<i>Neritilia mimotoi</i>	Species	BOLD:AAX6364	2
SSEO067-16	<i>Neritilia rubida</i>	Species	BOLD:AAX6365	2
SSEO458-16	<i>Neritina asperulata</i>	Species	BOLD:ACH4773	9
SSEO457-16	<i>Neritina asperulata</i>			
SSEO460-16	<i>Neritina asperulata</i>			
SSEO463-16	<i>Neritina iris</i>	Species	BOLD:ACI2200	7
SSEO462-16	<i>Neritina iris</i>			
SSEO477-16	<i>Neritina pulligera</i>	Species	BOLD:ACH4875	6
SSEO476-16	<i>Neritina pulligera</i>			
SSEO531-16	<i>Nipponacmea gloriosa</i>	Species	BOLD:AAX1748	2
SSEO532-16	<i>Nipponacmea habeii</i>	Species	BOLD:AAX6435	2
SSEO533-16	<i>Nipponacmea nigrans</i>	Species	BOLD:AAX6433	2
SSEO555-16	<i>Nipponacmea teramachii</i>	Species	BOLD:AAX6428	2
SSEO354-16	<i>Octopus conispadiceus</i>	Species	BOLD:AAI3633	2
SSEO342-16	<i>Octopus incella</i>	Species	BOLD:AAW9984	2
SSEO343-16	<i>Octopus laqueus</i>	Species	BOLD:AAW9979	2
QWEAS224-15	<i>Octopus nanhaiensis</i>	Species	BOLD:ABA8784	3
SSEO353-16	<i>Octopus oliveri</i>	Species	BOLD:AAW9976	5
SSEO344-16	<i>Octopus parvus</i>	Species	BOLD:AAI3609	2
SSEO345-16	<i>Octopus wolfi</i>	Species	BOLD:AAW9986	2
SSEO1478-16	<i>Omphalius pfeifferi carpenteri</i>	Species	BOLD:ACB7312	7
SSEO1479-16	<i>Omphalius pfeifferi carpenteri</i>			
SSEO546-16	<i>Paphia euglypta</i>	Species	BOLD:AAX2585	2
QWEAS1218-15	<i>Paphia papilionacea</i>	Species	BOLD:AAO8674	34
QWEAS1223-15	<i>Paphia papilionacea</i>			
QWEAS1117-15	<i>Paphia papilionacea</i>			

QWEAS1118-15	<i>Paphia papilionacea</i>			
QWEAS1115-15	<i>Paphia papilionacea</i>			
QWEAS1222-15	<i>Paphia papilionacea</i>			
QWEAS1221-15	<i>Paphia papilionacea</i>			
QWEAS1113-15	<i>Paphia papilionacea</i>			
QWEAS1456-15	<i>Paphia papilionacea</i>			
QWEAS1457-15	<i>Paphia papilionacea</i>			
QWEAS1220-15	<i>Paphia papilionacea</i>			
QWEAS1116-15	<i>Paphia papilionacea</i>			
QWEAS1114-15	<i>Paphia papilionacea</i>			
QWEAS1219-15	<i>Paphia papilionacea</i>			
QWEAS1138-15	<i>Paphia semirugata</i>			
QWEAS1497-15	<i>Paphia semirugata</i>	Species	BOLD:AAO8677	10
QWEAS1140-15	<i>Paphia semirugata</i>			
QWEAS1139-15	<i>Paphia semirugata</i>	Species	BOLD:AAO8678	3
QWEAS1389-15	<i>Paphia sinuosa</i>	Species	BOLD:ABA7706	3
QWEAS1106-15	<i>Paphia sinuosa</i>	Species	BOLD:AAO8671	3
QWEAS1227-15	<i>Paphia undulata</i>			
QWEAS1225-15	<i>Paphia undulata</i>			
QWEAS1122-15	<i>Paphia undulata</i>			
QWEAS1123-15	<i>Paphia undulata</i>			
QWEAS1121-15	<i>Paphia undulata</i>	Species	BOLD:AAO8675	27
QWEAS1467-15	<i>Paphia undulata</i>			
QWEAS1119-15	<i>Paphia undulata</i>			
QWEAS1224-15	<i>Paphia undulata</i>			
QWEAS1226-15	<i>Paphia undulata</i>			

QWEAS1120-15	<i>Paphia undulata</i>			
SSE0545-16	<i>Paphia vernicosa</i>	Species	BOLD:AAX2573	2
QWEAS1575-15	<i>Paraoncidium reevesii</i>			
QWEAS1572-15	<i>Paraoncidium reevesii</i>			
QWEAS1570-15	<i>Paraoncidium reevesii</i>			
QWEAS1574-15	<i>Paraoncidium reevesii</i>	Species	BOLD:AAM2279	31
QWEAS1576-15	<i>Paraoncidium reevesii</i>			
QWEAS1573-15	<i>Paraoncidium reevesii</i>			
QWEAS1571-15	<i>Paraoncidium reevesii</i>			
SSE0621-16	<i>Patelloida conulus</i>			
SSE01289-16	<i>Patelloida conulus</i>			
SSE01291-16	<i>Patelloida conulus</i>			
SSE01295-16	<i>Patelloida conulus</i>			
SSE01287-16	<i>Patelloida conulus</i>			
SSE01299-16	<i>Patelloida conulus</i>			
SSE0624-16	<i>Patelloida conulus</i>			
SSE0620-16	<i>Patelloida conulus</i>			
SSE01297-16	<i>Patelloida conulus</i>	Species	BOLD:AAB2536	54
SSE01293-16	<i>Patelloida conulus</i>			
SSE0622-16	<i>Patelloida conulus</i>			
SSE01296-16	<i>Patelloida conulus</i>			
SSE01288-16	<i>Patelloida conulus</i>			
SSE01292-16	<i>Patelloida conulus</i>			
SSE01301-16	<i>Patelloida conulus</i>			
SSE01298-16	<i>Patelloida conulus</i>			
SSE01294-16	<i>Patelloida conulus</i>			

SSEO1312-16	Patelloida conulus			
SSEO615-16	Patelloida conulus			
SSEO616-16	Patelloida conulus			
SSEO1300-16	Patelloida conulus			
SSEO618-16	Patelloida conulus			
SSEO619-16	Patelloida conulus			
SSEO614-16	Patelloida conulus			
SSEO617-16	Patelloida conulus			
SSEO591-16	Patelloida heroldi	Species	BOLD:AAB4086	60
SSEO608-16	Patelloida heroldi			
SSEO605-16	Patelloida heroldi			
SSEO583-16	Patelloida heroldi			
SSEO613-16	Patelloida heroldi			
SSEO596-16	Patelloida heroldi			
SSEO593-16	Patelloida heroldi			
SSEO607-16	Patelloida heroldi			
SSEO602-16	Patelloida heroldi			
SSEO580-16	Patelloida heroldi			
SSEO611-16	Patelloida heroldi			
SSEO600-16	Patelloida heroldi			
SSEO609-16	Patelloida heroldi			
SSEO582-16	Patelloida heroldi			
SSEO586-16	Patelloida heroldi			
SSEO612-16	Patelloida heroldi			
SSEO589-16	Patelloida heroldi			
SSEO585-16	Patelloida heroldi			

SSE0584-16	Patelloida heroldi			
SSE0587-16	Patelloida heroldi			
SSE0610-16	Patelloida heroldi			
SSE0581-16	Patelloida heroldi			
SSE0559-16	Patelloida lentiginosa	Species	BOLD:AAX1753	2
SSE01349-16	Patelloida pygmaea	Species	BOLD:AAB1669	54
SSE01304-16	Patelloida pygmaea			
SSE01339-16	Patelloida pygmaea			
SSE01329-16	Patelloida pygmaea			
SSE01316-16	Patelloida pygmaea			
SSE01337-16	Patelloida pygmaea			
SSE01346-16	Patelloida pygmaea			
SSE01342-16	Patelloida pygmaea			
SSE01303-16	Patelloida pygmaea			
SSE01358-16	Patelloida pygmaea			
SSE01361-16	Patelloida pygmaea			
SSE01363-16	Patelloida pygmaea			
SSE01331-16	Patelloida pygmaea			
SSE01348-16	Patelloida pygmaea			
SSE01245-16	Patelloida pygmaea			
SSE01353-16	Patelloida pygmaea			
SSE01347-16	Patelloida pygmaea			
SSE01362-16	Patelloida pygmaea			
SSE01302-16	Patelloida pygmaea			
SSE01351-16	Patelloida pygmaea			
SSE01359-16	Patelloida pygmaea			

SSEO1345-16	Patelloida pygmaea			
SSEO1360-16	Patelloida pygmaea			
SSEO1343-16	Patelloida pygmaea			
SSEO1246-16	Patelloida pygmaea			
QWEAS1537-15	Patelloida ryukyuensis	Species	BOLD:AAC5240	22
QWEAS1536-15	Patelloida ryukyuensis			
QWEAS421-15	Patelloida ryukyuensis			
QWEAS425-15	Patelloida ryukyuensis			
QWEAS420-15	Patelloida ryukyuensis			
QWEAS426-15	Patelloida ryukyuensis			
QWEAS423-15	Patelloida ryukyuensis			
QWEAS424-15	Patelloida ryukyuensis			
QWEAS422-15	Patelloida ryukyuensis			
QWEAS427-15	Patelloida ryukyuensis			
SSEO570-16	Patelloida signata	Species	BOLD:ACY9919	2
QWEAS1208-15	Periglypta chemnitzii	Species	BOLD:AAO8666	14
QWEAS1499-15	Periglypta chemnitzii			
QWEAS1205-15	Periglypta chemnitzii			
QWEAS1207-15	Periglypta chemnitzii			
QWEAS1206-15	Periglypta chemnitzii			
QWEAS054-15	Perna viridis	Species	BOLD:ACY1487	73
QWEAS051-15	Perna viridis			
QWEAS046-15	Perna viridis			
QWEAS052-15	Perna viridis			
QWEAS050-15	Perna viridis			
QWEAS047-15	Perna viridis			

QWEAS048-15	<i>Perna viridis</i>			
QWEAS049-15	<i>Perna viridis</i>			
QWEAS053-15	<i>Perna viridis</i>			
QWEAS528-15	<i>Phalium bisulcatum</i>	Species	BOLD:ACB7934	2
QWEAS529-15	<i>Phalium flammiferum</i>	Species	BOLD:ACB7935	2
SSEO1319-16	<i>Phasianella solida</i>	Species	BOLD:AAI4608	4
SSEO1320-16	<i>Phasianella solida</i>			
QWEAS097-15	<i>Pholas orientalis</i>	Species	BOLD:ACH8007	6
QWEAS098-15	<i>Pholas orientalis</i>			
QWEAS239-15	<i>Phos senticosus</i>	Species	BOLD:ACX3677	4
QWEAS241-15	<i>Phos senticosus</i>			
QWEAS242-15	<i>Phos senticosus</i>			
QWEAS240-15	<i>Phos senticosus</i>			
QWEAS839-15	<i>Pinctada maxima</i>	Species	BOLD:ACB3526	51
QWEAS1082-15	<i>Pitar japonicum</i>	Species	BOLD:ACH3330	3
SSEO1330-16	<i>Pomaulax japonicus</i>	Species	BOLD:AAH7899	4
SSEO1328-16	<i>Pomaulax japonicus</i>			
SSEO380-16	<i>Protaeolidiella atra</i>	Species	BOLD:ACV6117	4
SSEO378-16	<i>Protaeolidiella atra</i>			
QWEAS1502-15	<i>Protothaca jedoensis</i>	Species	BOLD:AAO5902	19
QWEAS1501-15	<i>Protothaca jedoensis</i>			
QWEAS945-15	<i>Protothaca jedoensis</i>			
QWEAS944-15	<i>Protothaca jedoensis</i>			
QWEAS940-15	<i>Protothaca jedoensis</i>			
QWEAS942-15	<i>Protothaca jedoensis</i>			
QWEAS943-15	<i>Protothaca jedoensis</i>			

QWEAS1300-15	<i>Psammotaea elongata</i>	Species	BOLD:ACQ2021	11
QWEAS1298-15	<i>Psammotaea elongata</i>			
QWEAS1303-15	<i>Psammotaea elongata</i>			
QWEAS1302-15	<i>Psammotaea elongata</i>			
QWEAS1295-15	<i>Pseudocardium sachalinense</i>	Species	BOLD:ACX7097	2
QWEAS1296-15	<i>Pseudocardium sachalinense</i>	Species	BOLD:ACI1599	2
SSEO790-16	<i>Pseudostomatella decolorata</i>	Species	BOLD:ACB7465	4
SSEO791-16	<i>Pseudostomatella decolorata</i>			
QWEAS863-15	<i>Pteria</i> sp.	Species	BOLD:ACX5542	3
QWEAS864-15	<i>Pteria</i> sp.			
QWEAS862-15	<i>Pteria</i> sp.			
SSEO1115-16	<i>Rapana bezoar</i>	Species	BOLD:ABV4540	38
QWEAS336-15	<i>Rapana bezoar</i>			
QWEAS335-15	<i>Rapana bezoar</i>			
QWEAS338-15	<i>Rapana bezoar</i>			
QWEAS337-15	<i>Rapana bezoar</i>			
QWEAS339-15	<i>Rapana bezoar</i>			
SSEO285-16	<i>Roboastra luteolineata</i>	Species	BOLD:AAI0870	3
SSEO789-16	<i>Rossiteria nuclea</i>	Species	BOLD:ACB7424	2
SSEO845-16	<i>Sagamilepeta sagamiensis</i>	Species	BOLD:ACB7707	4
SSEO844-16	<i>Sagamilepeta sagamiensis</i>			
QWEAS572-15	<i>Sanguinolaria tchangsii</i>	Species	BOLD:ACQ7492	5
QWEAS570-15	<i>Sanguinolaria tchangsii</i>			
QWEAS1438-15	<i>Saxidomus purpuratus</i>	Species	BOLD:AAI0674	46
QWEAS1440-15	<i>Saxidomus purpuratus</i>			
QWEAS1439-15	<i>Saxidomus purpuratus</i>			

QWEAS1441-15	<i>Saxidomus purpuratus</i>			
QWEAS921-15	<i>Saxidomus purpuratus</i>			
QWEAS919-15	<i>Saxidomus purpuratus</i>			
QWEAS922-15	<i>Saxidomus purpuratus</i>			
QWEAS916-15	<i>Saxidomus purpuratus</i>			
QWEAS918-15	<i>Saxidomus purpuratus</i>			
QWEAS920-15	<i>Saxidomus purpuratus</i>			
QWEAS917-15	<i>Saxidomus purpuratus</i>			
SSEO737-16	<i>Scapharca broughtonii</i>	Species	BOLD:AAA3571	26
SSEO735-16	<i>Scapharca broughtonii</i>			
SSEO766-16	<i>Scapharca globosa</i>	Species	BOLD:AAR4118	2
SSEO734-16	<i>Scapharca satowi</i>	Species	BOLD:AAI0660	2
SSEO999-16	<i>Scutellastra flexuosa</i>	Species	BOLD:AAH9728	2
SSEO987-16	<i>Scutellastra optima</i>	Species	BOLD:AAJ5791	2
SSEO029-15	<i>Semele cf. amabilis</i> ZY2012	Species	BOLD:ACQ8415	3
QWEAS585-15	<i>Semele scabra</i>	Species	BOLD:ACD2399	8
QWEAS584-15	<i>Semele scabra</i>			
QWEAS148-15	<i>Sepia aculeata</i>			
QWEAS149-15	<i>Sepia aculeata</i>	Species	BOLD:AAH9790	14
QWEAS146-15	<i>Sepia aculeata</i>			
QWEAS147-15	<i>Sepia aculeata</i>			
SSEO060-16	<i>Sepia andreana</i>	Species	BOLD:ABZ4460	2
SSEO059-16	<i>Sepia aureomaculata</i>	Species	BOLD:AAJ7621	2
SSEO061-16	<i>Sepia esculenta</i>	Species	BOLD:AAE9621	2
SSEO189-16	<i>Sepia kobeensis</i>	Species	BOLD:AAJ7651	2
SSEO063-16	<i>Sepia latimanus</i>	Species	BOLD:AAF0784	6

SSEO186-16	<i>Sepia lycidas</i>			
QWEAS158-15	<i>Sepia lycidas</i>	Species	BOLD:ABA8975	9
SSEO185-16	<i>Sepia lycidas</i>			
SSEO193-16	<i>Sepia madokai</i>	Species	BOLD:AAH9804	2
SSEO188-16	<i>Sepia pardex</i>	Species	BOLD:AAJ7638	2
SSEO187-16	<i>Sepia peterseni</i>	Species	BOLD:ABZ4217	2
QWEAS163-15	<i>Sepia pharaonis</i>	Species	BOLD:AAH9805	28
QWEAS160-15	<i>Sepia pharaonis</i>			
QWEAS165-15	<i>Sepia pharaonis</i>			
QWEAS161-15	<i>Sepia pharaonis</i>			
QWEAS162-15	<i>Sepia pharaonis</i>			
QWEAS159-15	<i>Sepia pharaonis</i>			
QWEAS164-15	<i>Sepia pharaonis</i>			
QWEAS167-15	<i>Sepia recurvirostra</i>	Species	BOLD:AAH9802	9
QWEAS166-15	<i>Sepia recurvirostra</i>			
QWEAS168-15	<i>Sepia recurvirostra</i>			
SSEO191-16	<i>Sepia tokioensis</i>	Species	BOLD:AAJ7615	2
QWEAS172-15	<i>Sepiella inermis</i>	Species	BOLD:AAO2726	7
QWEAS173-15	<i>Sepiella inermis</i>			
QWEAS176-15	<i>Sepiola birostrata</i>	Species	BOLD:AAJ0424	11
QWEAS175-15	<i>Sepiola birostrata</i>			
QWEAS178-15	<i>Sepiola birostrata</i>			
QWEAS177-15	<i>Sepiola birostrata</i>			
QWEAS179-15	<i>Sepiola birostrata</i>			
SSEO303-16	<i>Sepiolina nipponensis</i>	Species	BOLD:AAJ7587	3
SSEO304-16	<i>Sepiolina petasa</i>	Species	BOLD:ACH2726	2

SSEO542-16	Serratina capsoides	Species	BOLD:ACQ0043	6
SSEO544-16	Serratina capsoides			
SSEO540-16	Serratina capsoides			
QWEAS576-15	Serratina capsoides			
QWEAS575-15	Serratina capsoides	Species	BOLD:ACQ2803	6
QWEAS612-15	Siliqua radiata			
QWEAS611-15	Siliqua radiata			
QWEAS613-15	Siliqua radiata	Species	BOLD:ACQ0765	2
QWEAS614-15	Siliqua radiata			
SSEO1517-16	Sinonovacula constricta	Species	BOLD:AAA2942	111
SSEO1516-16	Sinonovacula constricta			
QWEAS599-15	Sinonovacula constricta			
QWEAS598-15	Sinonovacula constricta			
QWEAS602-15	Sinonovacula constricta			
QWEAS601-15	Sinonovacula constricta			
QWEAS600-15	Sinonovacula constricta			
QWEAS597-15	Sinonovacula constricta			
SSEO780-16	Solariella nyssonus	Species	BOLD:ACQ3687	4
SSEO781-16	Solariella nyssonus			
QWEAS594-15	Solecrtus divaricatus	Species	BOLD:ACQ0166	2
QWEAS621-15	Solen grandis	Species	BOLD:ACQ3781	6
QWEAS620-15	Solen grandis			
QWEAS619-15	Solen grandis	Species	BOLD:ACQ3780	2
QWEAS615-15	Solen strictus	Species	BOLD:ACQ5937	6
QWEAS616-15	Solen strictus			
QWEAS617-15	Solen strictus			

QWEAS618-15	<i>Solen strictus</i>	Species	BOLD:ACH5588	6
QWEAS1304-15	<i>Soletellina virescens</i>	Species	BOLD:ACQ3739	4
SSEO159-16	<i>Stiliger ornatus</i>	Species	BOLD:ACQ5939	2
SSEO160-16	<i>Stiliger smaragdinus</i>	Species	BOLD:ACQ5940	2
SSEO878-16	<i>Stomatella impertusa</i>	Species	BOLD:ACB7427	2
SSEO876-16	<i>Stomatella planulata</i>			
SSEO874-16	<i>Stomatella planulata</i>	Species	BOLD:AAF3287	6
SSEO875-16	<i>Stomatella planulata</i>			
SSEO877-16	<i>Stomatella planulata</i>	Species	BOLD:ACY9511	2
SSEO788-16	<i>Stomatia obscura</i>	Species	BOLD:ACB7092	2
SSEO787-16	<i>Stomatia phymotis</i>	Species	BOLD:AAJ4162	2
QWEAS512-15	<i>Strombus luhuanus</i>			
QWEAS513-15	<i>Strombus luhuanus</i>	Species	BOLD:AAH9999	12
QWEAS511-15	<i>Strombus luhuanus</i>			
QWEAS514-15	<i>Strombus luhuanus</i>			
QWEAS496-15	<i>Strombus urceus</i>			
QWEAS494-15	<i>Strombus urceus</i>	Species	BOLD:ACB6979	6
QWEAS495-15	<i>Strombus urceus</i>			
QWEAS502-15	<i>Strombus vittatus</i>	Species	BOLD:ACX3385	2
QWEAS504-15	<i>Strombus vittatus</i>	Species	BOLD:ACB8333	4
QWEAS503-15	<i>Strombus vittatus</i>			
QWEAS1505-15	<i>Sunetta menstrualis</i>			
QWEAS1504-15	<i>Sunetta menstrualis</i>	Species	BOLD:AAO8014	16
QWEAS1091-15	<i>Sunetta menstrualis</i>			
QWEAS1089-15	<i>Sunetta menstrualis</i>			
QWEAS1090-15	<i>Sunetta menstrualis</i>			

QWEAS1088-15	Sunetta menstrualis			
SSEO375-16	Tambja amakusana	Species	BOLD:AAK0292	2
SSEO376-16	Tambja limaciformis	Species	BOLD:AAK0293	2
SSEO292-16	Tambja sagamiana	Species	BOLD:AAK0295	2
QWEAS1461-15	Tapes dorsatus	Species	BOLD:AAK0248	28
QWEAS1460-15	Tapes dorsatus			
QWEAS1257-15	Tapes dorsatus			
QWEAS1102-15	Tapes dorsatus			
QWEAS1104-15	Tapes dorsatus			
QWEAS1101-15	Tapes dorsatus			
QWEAS1103-15	Tapes dorsatus			
QWEAS1105-15	Tapes dorsatus			
QWEAS1100-15	Tapes dorsatus			
QWEAS1099-15	Tapes dorsatus			
QWEAS1096-15	Tapes literata	Species	BOLD:AAO8786	31
QWEAS1095-15	Tapes literata			
QWEAS1094-15	Tapes literata			
QWEAS1258-15	Tapes literata			
QWEAS1259-15	Tapes literata			
QWEAS1462-15	Tapes literata			
QWEAS1463-15	Tapes literata			
QWEAS1092-15	Tapes literata			
QWEAS1093-15	Tapes literata			
QWEAS1098-15	Tapes literata			
QWEAS1260-15	Tapes literata			
QWEAS1097-15	Tapes literata			

SSEO1012-16	Tectarius spinulosus	Species	BOLD:ACY9257	2
SSEO1013-16	Tectarius spinulosus	Species	BOLD:AAK0770	2
SSEO1264-16	Terebralia sulcata	Species	BOLD:ACQ3189	11
SSEO1258-16	Terebralia sulcata			
SSEO1259-16	Terebralia sulcata			
SSEO1257-16	Terebralia sulcata			
QWEAS1618-15	Terebralia sulcata			
QWEAS352-15	Thais gradata	Species	BOLD:ACB7121	8
QWEAS353-15	Thais gradata			
SSEO157-16	Thuridilla gracilis	Species	BOLD:AAZ8673	3
SSEO158-16	Thuridilla splendens	Species	BOLD:ACH9448	2
QWEAS568-15	Tonna dolium	Species	BOLD:ACB8732	4
QWEAS569-15	Tonna dolium			
QWEAS565-15	Tonna galea	Species	BOLD:ACB8731	4
QWEAS566-15	Tonna galea			
QWEAS567-15	Tonna sulcosa	Species	BOLD:ACB8314	2
SSEO819-16	Trochus histrio	Species	BOLD:ACB7109	2
SSEO816-16	Trochus maculatus	Species	BOLD:AAH8276	7
SSEO817-16	Trochus maculatus			
SSEO815-16	Trochus maculatus			
SSEO818-16	Trochus stellatus	Species	BOLD:AAW7874	2
SSEO1336-16	Turbo chrysostomus	Species	BOLD:ACY9409	2
SSEO1341-16	Turbo marmoratus	Species	BOLD:AAF6524	5
SSEO1340-16	Turbo marmoratus			

SSEO1332-16	Turbo petholatus	Species	BOLD:AAD9725	4
SSEO1352-16	Turbo reevii	Species	BOLD:AAH7669	3
SSEO1335-16	Turbo setosus	Species	BOLD:AAD9686	3
SSEO1334-16	Turbo stenogyrus	Species	BOLD:AAH7676	4
SSEO1333-16	Turbo stenogyrus			
QWEAS327-15	Turricula javana	Species	BOLD:ACV8315	3
SSEO814-16	Umbonium giganteum	Species	BOLD:ACB7064	4
SSEO812-16	Umbonium giganteum			
SSEO811-16	Umbonium moniliferum	Species	BOLD:AAW8352	4
SSEO813-16	Umbonium moniliferum			
QWEAS1367-15	Uroteuthis chinensis	Species	BOLD:AAB5881	30
QWEAS1366-15	Uroteuthis chinensis			
QWEAS1368-15	Uroteuthis chinensis			
QWEAS1365-15	Uroteuthis chinensis			
QWEAS1364-15	Uroteuthis chinensis			
QWEAS1363-15	Uroteuthis chinensis			
QWEAS139-15	Uroteuthis chinensis			
QWEAS1357-15	Uroteuthis duvaucelii	Species	BOLD:AAE3352	32
QWEAS1355-15	Uroteuthis duvaucelii			
QWEAS1356-15	Uroteuthis duvaucelii			
QWEAS137-15	Uroteuthis duvaucelii			
QWEAS132-15	Uroteuthis duvaucelii			
QWEAS134-15	Uroteuthis duvaucelii			
QWEAS133-15	Uroteuthis duvaucelii			

QWEAS131-15	Uroteuthis duvaucelii			
QWEAS135-15	Uroteuthis duvaucelii			
QWEAS136-15	Uroteuthis duvaucelii			
SSEO050-16	Uroteuthis edulis	Species	BOLD:AAB8873	44
SSEO054-16	Uroteuthis edulis			
SSEO046-16	Uroteuthis edulis			
SSEO040-16	Uroteuthis edulis			
SSEO052-16	Uroteuthis edulis			
SSEO042-16	Uroteuthis edulis			
SSEO053-16	Uroteuthis edulis			
SSEO051-16	Uroteuthis edulis			
SSEO055-16	Uroteuthis edulis			
SSEO043-16	Uroteuthis edulis			
SSEO047-16	Uroteuthis edulis			
SSEO049-16	Uroteuthis edulis			
SSEO048-16	Uroteuthis edulis			
SSEO044-16	Uroteuthis edulis			
SSEO045-16	Uroteuthis edulis			
SSEO041-16	Uroteuthis edulis			
QWEAS1358-15	Uroteuthis edulis			
QWEAS1362-15	Uroteuthis edulis			
QWEAS1360-15	Uroteuthis edulis			
QWEAS1361-15	Uroteuthis edulis			
QWEAS1359-15	Uroteuthis edulis			
QWEAS1558-15	Varicinassa variciferus	Species	BOLD:ACB8189	44
QWEAS1559-15	Varicinassa variciferus			

QWEAS1555-15	Varicinassa variciferus			
QWEAS1560-15	Varicinassa variciferus			
QWEAS1557-15	Varicinassa variciferus			
QWEAS1556-15	Varicinassa variciferus			
QWEAS630-15	Vasticardium flavum	Species	BOLD:ACX4007	2
QWEAS625-15	Vasticardium flavum	Species	BOLD:ACQ2883	8
QWEAS628-15	Vasticardium flavum			
QWEAS627-15	Vasticardium flavum			
QWEAS626-15	Vasticardium flavum			
QWEAS629-15	Vasticardium flavum	Species	BOLD:ACQ2882	2
QWEAS1321-15	Vasum turbinellus	Species	BOLD:ACX7608	2
QWEAS1320-15	Vasum turbinellus			
QWEAS623-15	Vepricardium coronatum	Species	BOLD:ACQ0321	8
QWEAS624-15	Vepricardium coronatum			
QWEAS622-15	Vepricardium coronatum			

Supplementary Table 5. BINs with taxonomic discordance.

Process ID	Identification	Rank of Conflict	BIN
SSEO406-16	<i>Herpetopoma pauperculus</i>	Species	BOLD:ACY9302
QWEAS1319-15	<i>Moerella iridescens</i>	Species	BOLD:ACX7266
SSEO573-16	<i>Patelloida striata</i>	Species	BOLD:ACY9706
QWEAS865-15	<i>Pteria loveni</i>	Species	BOLD:ACX5453
QWEAS328-15	<i>Gemmula deshayesii</i>	Species	BOLD:ACX3938

Supplementary Table 6. BINs with Single Specimens.

Process ID	Identification	Conflicting Taxon in BIN	Rank of Conflict	BIN	BIN Total Members	BIN Tax Variation
SSEO697-16	Crassostrea gigas	Mollusca	Phylum	BOLD:AAB2297	103	Mollusca[104], Arthropoda[2]
SSEO698-16	Crassostrea gigas	Mollusca				
SSEO696-16	Crassostrea gigas	Mollusca				
QWEAS004-15	Crassostrea gigas	Mollusca				
QWEAS003-15	Crassostrea gigas	Mollusca				
QWEAS006-15	Crassostrea gigas	Mollusca				
QWEAS005-15	Crassostrea gigas	Mollusca				
QWEAS002-15	Crassostrea gigas	Mollusca				
QWEAS001-15	Crassostrea gigas	Mollusca				
SSEO1395-16	Arca avellana	Arcoida	Order	BOLD:AAY3811	7	Veneroida[4], Arcoida[3]
SSEO1396-16	Arca avellana	Arcoida				
SSEO1397-16	Arca avellana	Arcoida				
QWEAS483-15	Clypeomorus humilis	Sorbeoconcha	Order	BOLD:AAO8512	13	Mesogastropoda[12], Sorbeoconcha[1]
QWEAS469-15	Planaxis sulcatus	Mesogastropoda				
QWEAS473-15	Planaxis sulcatus	Mesogastropoda				
QWEAS471-15	Planaxis sulcatus	Mesogastropoda				
QWEAS468-15	Planaxis sulcatus	Mesogastropoda				
QWEAS470-15	Planaxis sulcatus	Mesogastropoda				
SSEO1262-16	Lunella coreensis	Gastropoda_order_incertae_sedis	Order	BOLD:AAE3868	38	Gastropoda_order_incertae_sedis[36], Archaeogastropoda[1]
SSEO1439-16	Lunella coreensis	Gastropoda_order_incertae_sedis				
SSEO1437-16	Lunella coreensis	Gastropoda_order_incertae_sedis				
SSEO1269-16	Lunella coreensis	Gastropoda_order_incertae_sedis				

		tae_sedis				
SSEO1263-16	Lunella coreensis	Gastropoda_order_incer tae_sedis				
SSEO1438-16	Lunella coreensis	Gastropoda_order_incer tae_sedis				
SSEO1267-16	Lunella coreensis	Gastropoda_order_incer tae_sedis				
SSEO1268-16	Lunella coreensis	Gastropoda_order_incer tae_sedis				
SSEO1265-16	Lunella coreensis	Gastropoda_order_incer tae_sedis				
SSEO1266-16	Lunella coreensis	Gastropoda_order_incer tae_sedis				
SSEO1283-16	Lunella moniliformis	Gastropoda_order_incer tae_sedis				
SSEO1285-16	Lunella moniliformis	Gastropoda_order_incer tae_sedis				
SSEO1284-16	Lunella moniliformis	Gastropoda_order_incer tae_sedis				
SSEO1125-16	Morula purpureocincta	Neogastropoda	Order	BOLD:ACH8830	4	Neogastropoda[3], Littorinimorpha[1]
SSEO190-16	Sepia subtenuipes	Sepiida	Order	BOLD:AAI3631	3	Sepiida[1], Octopoda[1]
SSEO1381-16	Acanthochitona defilippi	Acanthochitonidae	Family	BOLD:AAE6153	7	Acanthochitonidae[6], Chitonidae[1]
SSEO1385-16	Acanthochitona defilippi	Acanthochitonidae				
SSEO1382-16	Acanthochitona defilippi	Acanthochitonidae				
SSEO1383-16	Acanthochitona defilippi	Acanthochitonidae	Family	BOLD:AAE6152	7	Chitonidae[5], Acanthochitonidae[2]
SSEO907-16	Cellana toreuma	Nacellidae	Family	BOLD:AAI7335	532	Nacellidae[511], Acmaeidae[12]
SSEO1370-16	Cellana toreuma	Nacellidae				
SSEO891-16	Cellana toreuma	Nacellidae				

SSEO909-16	Cellana toreuma	Nacellidae				
SSEO888-16	Cellana toreuma	Nacellidae				
SSEO1369-16	Cellana toreuma	Nacellidae				
SSEO906-16	Cellana toreuma	Nacellidae				
SSEO911-16	Cellana toreuma	Nacellidae				
SSEO908-16	Cellana toreuma	Nacellidae				
SSEO904-16	Cellana toreuma	Nacellidae				
SSEO889-16	Cellana toreuma	Nacellidae				
SSEO890-16	Cellana toreuma	Nacellidae				
SSEO910-16	Cellana toreuma	Nacellidae				
SSEO905-16	Cellana toreuma	Nacellidae				
QWEAS1328-15	Cellana toreuma	Nacellidae				
QWEAS1334-15	Cellana toreuma	Nacellidae				
QWEAS1331-15	Cellana toreuma	Nacellidae				
QWEAS1335-15	Cellana toreuma	Nacellidae				
QWEAS1336-15	Cellana toreuma	Nacellidae				
QWEAS1332-15	Cellana toreuma	Nacellidae				
QWEAS1330-15	Cellana toreuma	Nacellidae				
QWEAS1333-15	Cellana toreuma	Nacellidae				
QWEAS1329-15	Cellana toreuma	Nacellidae				
SSEO1469-16	Notoacmea schrenckii	Acmaeidae				
SSEO1473-16	Notoacmea schrenckii	Acmaeidae				
SSEO1472-16	Notoacmea schrenckii	Acmaeidae				
SSEO1470-16	Notoacmea schrenckii	Acmaeidae				
SSEO1468-16	Notoacmea schrenckii	Acmaeidae				
SSEO1471-16	Notoacmea schrenckii	Acmaeidae				
QWEAS482-15	Clypeomorus humilis	Cerithiidae	Family	BOLD:ACB8597	4	Cerithiidae[3], Pleuroceridae[1]
QWEAS321-15	Conus aristophanes	Conidae	Family	BOLD:AAJ7375	7	Conidae[6], Columbelloidea[1]
QWEAS257-15	Euplica scripta	Columbellidae				
QWEAS1377-15	Mactra veneriformis	Mactridae	Family	BOLD:AAB4298	206	Mactridae[204], Veneridae[2]

QWEAS1383-15	<i>Mactra veneriformis</i>	Mactridae				
QWEAS1379-15	<i>Mactra veneriformis</i>	Mactridae				
QWEAS1381-15	<i>Mactra veneriformis</i>	Mactridae				
QWEAS1385-15	<i>Mactra veneriformis</i>	Mactridae				
QWEAS1388-15	<i>Mactra veneriformis</i>	Mactridae				
QWEAS1386-15	<i>Mactra veneriformis</i>	Mactridae				
QWEAS1387-15	<i>Mactra veneriformis</i>	Mactridae				
QWEAS1378-15	<i>Mactra veneriformis</i>	Mactridae				
QWEAS1382-15	<i>Mactra veneriformis</i>	Mactridae				
QWEAS1375-15	<i>Mactra veneriformis</i>	Mactridae				
QWEAS1384-15	<i>Mactra veneriformis</i>	Mactridae				
QWEAS1376-15	<i>Mactra veneriformis</i>	Mactridae				
QWEAS1380-15	<i>Mactra veneriformis</i>	Mactridae				
QWEAS1261-15	<i>Mactra veneriformis</i>	Mactridae				
QWEAS1265-15	<i>Mactra veneriformis</i>	Mactridae				
QWEAS1264-15	<i>Mactra veneriformis</i>	Mactridae				
QWEAS1263-15	<i>Mactra veneriformis</i>	Mactridae				
QWEAS1262-15	<i>Mactra veneriformis</i>	Mactridae				
QWEAS1503-15	<i>Protothaca jedoensis</i>	Veneridae				
QWEAS1405-15	<i>Meretrix lusoria</i>	Veneridae	Family	BOLD:AAC6197	87	Veneridae[82], Mactridae[1]
SSEO565-16	<i>Meretrix lusoria</i>	Veneridae				
QWEAS1447-15	<i>Meretrix meretrix</i>	Veneridae				
QWEAS1449-15	<i>Meretrix meretrix</i>	Veneridae				
QWEAS1442-15	<i>Meretrix meretrix</i>	Veneridae				
QWEAS1444-15	<i>Meretrix meretrix</i>	Veneridae				
QWEAS1448-15	<i>Meretrix meretrix</i>	Veneridae				
QWEAS1410-15	<i>Meretrix petechialis</i>	Veneridae				
QWEAS1412-15	<i>Meretrix petechialis</i>	Veneridae				
QWEAS1042-15	<i>Meretrix petechialis</i>	Veneridae				
QWEAS1047-15	<i>Meretrix petechialis</i>	Veneridae				

QWEAS1041-15	Meretrix petechialis	Veneridae				
QWEAS1039-15	Meretrix petechialis	Veneridae				
QWEAS1040-15	Meretrix petechialis	Veneridae				
QWEAS1044-15	Meretrix petechialis	Veneridae				
QWEAS1046-15	Meretrix petechialis	Veneridae				
QWEAS1045-15	Meretrix petechialis	Veneridae				
QWEAS1043-15	Meretrix petechialis	Veneridae				
QWEAS251-15	Neptunea cumingi	Buccinidae	Family	BOLD:ACF4243	12	Muricidae[6], Buccinidae[6]
QWEAS252-15	Neptunea cumingi	Buccinidae				
QWEAS253-15	Neptunea cumingi	Buccinidae				
SSEO1398-16	Ocenebrellus inornatus	Muricidae				
SSEO1399-16	Ocenebrellus inornatus	Muricidae				
SSEO1400-16	Ocenebrellus inornatus	Muricidae				
QWEAS477-15	Rhinoclavis sinensis	Cerithiidae	Family	BOLD:AAA7590	7	Cerithiidae[6], Batillariidae[1]
QWEAS478-15	Rhinoclavis sinensis	Cerithiidae				
QWEAS479-15	Rhinoclavis sinensis	Cerithiidae				
SSEO402-16	Adipicola iwaotakii	Adipicola	Genus	BOLD:AAA7140	103	Adipicola[109], Idas[1]
SSEO407-16	Adipicola iwaotakii	Adipicola				
SSEO399-16	Adipicola iwaotakii	Adipicola				
SSEO398-16	Adipicola iwaotakii	Adipicola				
SSEO397-16	Adipicola iwaotakii	Adipicola				
QWEAS201-15	Amphioctopus kagoshimensis	Amphioctopus	Genus	BOLD:ABA8783	15	Amphioctopus[11], Octopus[4]
QWEAS199-15	Amphioctopus kagoshimensis	Amphioctopus				
QWEAS198-15	Amphioctopus kagoshimensis	Amphioctopus				
QWEAS200-15	Amphioctopus kagoshimensis	Amphioctopus				
SSEO248-16	Amphioctopus kagoshimensis	Amphioctopus				
SSEO250-16	Amphioctopus marginatus	Amphioctopus	Genus	BOLD:AAF4331	29	Amphioctopus[19], Octopus[10]
SSEO252-16	Amphioctopus marginatus	Amphioctopus				
QWEAS202-15	Amphioctopus marginatus	Amphioctopus				
QWEAS205-15	Amphioctopus marginatus	Amphioctopus				

QWEAS204-15	<i>Amphioctopus marginatus</i>	<i>Amphioctopus</i>				
QWEAS203-15	<i>Amphioctopus marginatus</i>	<i>Amphioctopus</i>				
QWEAS208-15	<i>Amphioctopus ovulum</i>	<i>Amphioctopus</i>	Genus	BOLD:AAJ2313	19	<i>Amphioctopus</i> [15], <i>Octopus</i> [4]
QWEAS206-15	<i>Amphioctopus ovulum</i>	<i>Amphioctopus</i>				
QWEAS209-15	<i>Amphioctopus ovulum</i>	<i>Amphioctopus</i>				
QWEAS207-15	<i>Amphioctopus ovulum</i>	<i>Amphioctopus</i>				
SSEO254-16	<i>Amphioctopus ovulum</i>	<i>Amphioctopus</i>				
SSEO255-16	<i>Amphioctopus ovulum</i>	<i>Amphioctopus</i>				
SSEO238-16	<i>Callistoctopus aspilosomatis</i>	<i>Callistoctopus</i>				
QWEAS223-15	<i>Callistoctopus minor</i>	<i>Callistoctopus</i>	Genus	BOLD:AAI3616	33	<i>Callistoctopus</i> [17], <i>Octopus</i> [13], <i>Amphioctopus</i> [1]
QWEAS218-15	<i>Callistoctopus minor</i>	<i>Callistoctopus</i>				
QWEAS220-15	<i>Callistoctopus minor</i>	<i>Callistoctopus</i>				
SSEO236-16	<i>Callistoctopus minor</i>	<i>Callistoctopus</i>				
QWEAS219-15	<i>Callistoctopus minor</i>	<i>Callistoctopus</i>				
QWEAS222-15	<i>Callistoctopus minor</i>	<i>Callistoctopus</i>				
QWEAS221-15	<i>Callistoctopus minor</i>	<i>Callistoctopus</i>				
SSEO234-16	<i>Callistoctopus ornatus</i>	<i>Callistoctopus</i>	Genus	BOLD:AAI6847	5	<i>Callistoctopus</i> [4], <i>Hapalochlaena</i> [1]
SSEO682-16	<i>Calyptogena extenta</i>	<i>Calyptogena</i>	Genus	BOLD:AAD2536	8	<i>Ectenagena</i> [4], <i>Calyptogena</i> [4]
SSEO1251-16	<i>Cerithidea alata</i>	<i>Cerithidea</i>	Genus	BOLD:ACH9667	22	<i>Cerithidea</i> [16], <i>Cerithideopsilla</i> [6]
SSEO1252-16	<i>Cerithidea alata</i>	<i>Cerithidea</i>				
SSEO1377-16	<i>Cerithidea alata</i>	<i>Cerithidea</i>				
SSEO1253-16	<i>Cerithidea alata</i>	<i>Cerithidea</i>				
SSEO1250-16	<i>Cerithidea alata</i>	<i>Cerithidea</i>				
SSEO1254-16	<i>Cerithidea alata</i>	<i>Cerithidea</i>				
SSEO1248-16	<i>Cerithidea alata</i>	<i>Cerithidea</i>				
SSEO1249-16	<i>Cerithidea alata</i>	<i>Cerithidea</i>				
SSEO1177-16	<i>Cerithidea cingulata</i>	<i>Cerithidea</i>	Genus	BOLD:AAA7612	117	<i>Cerithidea</i> [115], <i>Cerithideopsilla</i> [2]
SSEO1208-16	<i>Cerithidea cingulata</i>	<i>Cerithidea</i>				
SSEO1197-16	<i>Cerithidea cingulata</i>	<i>Cerithidea</i>				

SSEO1198-16	Cerithidea cingulata	Cerithidea				
SSEO1201-16	Cerithidea cingulata	Cerithidea				
SSEO1200-16	Cerithidea cingulata	Cerithidea				
SSEO1203-16	Cerithidea cingulata	Cerithidea				
SSEO1247-16	Cerithidea cingulata	Cerithidea				
SSEO1209-16	Cerithidea cingulata	Cerithidea				
SSEO1214-16	Cerithidea cingulata	Cerithidea				
SSEO1212-16	Cerithidea cingulata	Cerithidea				
SSEO1202-16	Cerithidea cingulata	Cerithidea				
SSEO1211-16	Cerithidea cingulata	Cerithidea				
SSEO1207-16	Cerithidea cingulata	Cerithidea				
SSEO1206-16	Cerithidea cingulata	Cerithidea				
SSEO1213-16	Cerithidea cingulata	Cerithidea				
SSEO1210-16	Cerithidea cingulata	Cerithidea				
SSEO1199-16	Cerithidea cingulata	Cerithidea				
SSEO1196-16	Cerithidea cingulata	Cerithidea				
SSEO1164-16	Cerithidea cingulata	Cerithidea				
SSEO1204-16	Cerithidea cingulata	Cerithidea				
SSEO1364-16	Cerithidea cingulata	Cerithidea				
SSEO1205-16	Cerithidea cingulata	Cerithidea				
SSEO1143-16	Cerithidea djadjariensis	Cerithidea				
SSEO1167-16	Cerithidea djadjariensis	Cerithidea				
SSEO1146-16	Cerithidea djadjariensis	Cerithidea				
SSEO1175-16	Cerithidea djadjariensis	Cerithidea				
SSEO1171-16	Cerithidea djadjariensis	Cerithidea				
SSEO1144-16	Cerithidea djadjariensis	Cerithidea	Genus	BOLD:AAB1673	93	Cerithidea[88], Cerithideopsilla[5]
SSEO1148-16	Cerithidea djadjariensis	Cerithidea				
SSEO1151-16	Cerithidea djadjariensis	Cerithidea				
SSEO1172-16	Cerithidea djadjariensis	Cerithidea				
SSEO1168-16	Cerithidea djadjariensis	Cerithidea				

SSEO1374-16	Cerithidea djadjariensis	Cerithidea				
SSEO1183-16	Cerithidea djadjariensis	Cerithidea				
SSEO1186-16	Cerithidea djadjariensis	Cerithidea				
SSEO1178-16	Cerithidea djadjariensis	Cerithidea				
SSEO1169-16	Cerithidea djadjariensis	Cerithidea				
SSEO1173-16	Cerithidea djadjariensis	Cerithidea				
SSEO1184-16	Cerithidea djadjariensis	Cerithidea				
SSEO1147-16	Cerithidea djadjariensis	Cerithidea				
SSEO1166-16	Cerithidea djadjariensis	Cerithidea				
SSEO1142-16	Cerithidea djadjariensis	Cerithidea				
SSEO1165-16	Cerithidea djadjariensis	Cerithidea				
SSEO1180-16	Cerithidea djadjariensis	Cerithidea				
SSEO1150-16	Cerithidea djadjariensis	Cerithidea				
SSEO1174-16	Cerithidea djadjariensis	Cerithidea				
SSEO1170-16	Cerithidea djadjariensis	Cerithidea				
SSEO1179-16	Cerithidea djadjariensis	Cerithidea				
SSEO1149-16	Cerithidea djadjariensis	Cerithidea				
SSEO1176-16	Cerithidea djadjariensis	Cerithidea				
SSEO1181-16	Cerithidea djadjariensis	Cerithidea				
SSEO1145-16	Cerithidea djadjariensis	Cerithidea				
SSEO1185-16	Cerithidea djadjariensis	Cerithidea				
SSEO1187-16	Cerithidea largillierti	Cerithidea	Genus	BOLD:AAB4911	11	Cerithidea[9], Cerithideopsis[2]
QWEAS1528-15	Chlamys farreri	Chlamys	Genus	BOLD:AAE9030	7	Azumapecten[99], Chlamys[3]
SSEO1417-16	Chlorostoma turbinatum	Chlorostoma	Genus	BOLD:AAI1477	41	Chlorostoma[30], Omphalius[11]
SSEO1407-16	Chlorostoma turbinatum	Chlorostoma				
SSEO1405-16	Chlorostoma turbinatum	Chlorostoma				
SSEO1413-16	Chlorostoma turbinatum	Chlorostoma				
SSEO1418-16	Chlorostoma turbinatum	Chlorostoma				
SSEO1410-16	Chlorostoma turbinatum	Chlorostoma				
SSEO1406-16	Chlorostoma turbinatum	Chlorostoma				

SSEO1412-16	Chlorostoma turbinatum	Chlorostoma				
SSEO1403-16	Chlorostoma turbinatum	Chlorostoma				
SSEO1409-16	Chlorostoma turbinatum	Chlorostoma				
SSEO1411-16	Chlorostoma turbinatum	Chlorostoma				
SSEO1408-16	Chlorostoma turbinatum	Chlorostoma				
SSEO1414-16	Chlorostoma turbinatum	Chlorostoma				
SSEO1404-16	Chlorostoma turbinatum	Chlorostoma				
SSEO1416-16	Chlorostoma turbinatum	Chlorostoma				
SSEO1483-16	Omphalius rusticus	Omphalius				
SSEO1482-16	Omphalius rusticus rusticus	Omphalius				
SSEO1481-16	Omphalius rusticus rusticus	Omphalius				
QWEAS931-15	Placamen isabellina	Clausinella				
QWEAS929-15	Placamen isabellina	Clausinella				
QWEAS927-15	Placamen isabellina	Clausinella	Genus	BOLD:AAO8692	16	Clausinella[11], Placamen[5]
QWEAS930-15	Placamen isabellina	Clausinella				
QWEAS928-15	Placamen isabellina	Clausinella				
QWEAS084-15	Corbula amurensis	Corbula				
QWEAS080-15	Corbula amurensis	Corbula				
QWEAS087-15	Corbula amurensis	Corbula				
QWEAS083-15	Corbula amurensis	Corbula				
QWEAS078-15	Corbula amurensis	Corbula				
QWEAS090-15	Corbula amurensis	Corbula				
QWEAS086-15	Corbula amurensis	Corbula	Genus	BOLD:ACH5927	104	Corbula[62], Potamocorbula[42]
QWEAS082-15	Corbula amurensis	Corbula				
QWEAS088-15	Corbula amurensis	Corbula				
QWEAS081-15	Corbula amurensis	Corbula				
QWEAS085-15	Corbula amurensis	Corbula				
QWEAS079-15	Corbula amurensis	Corbula				
QWEAS908-15	Costacallista erycina	Costacallista				
QWEAS909-15	Costacallista erycina	Costacallista	Genus	BOLD:AAK2197	18	Costacallista[13], Callista[5]

QWEAS1458-15	Costacallista erycina	Costacallista				
QWEAS1527-15	Costacallista erycina	Costacallista				
QWEAS1459-15	Costacallista erycina	Costacallista				
QWEAS906-15	Costacallista erycina	Costacallista				
QWEAS907-15	Costacallista erycina	Costacallista				
QWEAS519-15	Cypraea vitellus	Cypraea	Genus	BOLD:AAJ2598	6	Cypraea[3], Lyncina[2]
QWEAS1024-15	Dosinia angulosa	Dosinia	Genus	BOLD:AAO9166	11	Dosinia[9], Dosinella[3]
QWEAS1025-15	Dosinia angulosa	Dosinia				
QWEAS1026-15	Dosinia angulosa	Dosinia				
QWEAS1023-15	Dosinia angulosa	Dosinia	Genus	BOLD:AAO5907	25	Dosinia[18], Dosinella[7]
QWEAS1022-15	Dosinia corrugata	Dosinia				
QWEAS1019-15	Dosinia corrugata	Dosinia				
QWEAS1470-15	Dosinia corrugata	Dosinia				
QWEAS1469-15	Dosinia corrugata	Dosinia				
QWEAS1020-15	Dosinia corrugata	Dosinia				
QWEAS1016-15	Dosinia corrugata	Dosinia				
QWEAS1017-15	Dosinia corrugata	Dosinia				
QWEAS1021-15	Dosinia corrugata	Dosinia	Genus	BOLD:AAL1648	12	Dosinia[8], Phymosoma[3], Dosinella[1]
QWEAS1018-15	Dosinia corrugata	Dosinia				
QWEAS1013-15	Dosinia japonica	Dosinia				
QWEAS1012-15	Dosinia japonica	Dosinia				
SSEO1093-16	Drupella fragum	Drupella	Genus	BOLD:AAE1638	26	Drupella[25], Coralliophila[1]
SSEO1091-16	Drupella fragum	Drupella				
SSEO1085-16	Drupella fragum	Drupella				
SSEO1090-16	Drupella fragum	Drupella				
SSEO1092-16	Drupella fragum	Drupella				
SSEO1088-16	Drupella fragum	Drupella				
SSEO1083-16	Drupella fragum	Drupella				
SSEO1087-16	Drupella fragum	Drupella				
SSEO1086-16	Drupella fragum	Drupella				

SSEO1084-16	<i>Drupella fragum</i>	<i>Drupella</i>				
SSEO1089-16	<i>Drupella fragum</i>	<i>Drupella</i>				
SSEO1082-16	<i>Drupella fragum</i>	<i>Drupella</i>				
QWEAS1510-15	<i>Drupella margaritcola</i>	<i>Drupella</i>	Genus	BOLD:AAD8264	52	<i>Drupella</i> [47], <i>Ergalatax</i> [5]
QWEAS1508-15	<i>Drupella margaritcola</i>	<i>Drupella</i>				
QWEAS1509-15	<i>Drupella margaritcola</i>	<i>Drupella</i>				
QWEAS1507-15	<i>Drupella margaritcola</i>	<i>Drupella</i>				
QWEAS392-15	<i>Drupella margaritcola</i>	<i>Drupella</i>				
QWEAS391-15	<i>Drupella margaritcola</i>	<i>Drupella</i>				
QWEAS292-15	<i>Drupella margaritcola</i>	<i>Drupella</i>				
QWEAS390-15	<i>Drupella margaritcola</i>	<i>Drupella</i>				
QWEAS393-15	<i>Drupella margaritcola</i>	<i>Drupella</i>				
QWEAS293-15	<i>Drupella margaritcola</i>	<i>Drupella</i>				
SSEO1106-16	<i>Drupella margaritcola</i>	<i>Drupella</i>				
SSEO1107-16	<i>Drupella margaritcola</i>	<i>Drupella</i>	Genus	BOLD:AAD8263	42	<i>Ergalatax</i> [7], <i>Drupella</i> [6], <i>Morula</i> [5]
SSEO1105-16	<i>Drupella margaritcola</i>	<i>Drupella</i>				
QWEAS1583-15	<i>Echinolittorina trochoides</i> A	<i>Echinolittorina</i>	Genus	BOLD:AAA7808	35	<i>Echinolittorina</i> [33], <i>Nodilittorina</i> [2]
QWEAS15-15	<i>Erronea erronea</i>	<i>Erronea</i>	Genus	BOLD:AAF2702	6	<i>Erronea</i> [5], <i>Blasicrura</i> [1]
SSEO308-16	<i>Gonatus onyx</i>	<i>Gonatus</i>	Genus	BOLD:AAD4845	11	<i>Gonatus</i> [10], <i>Gonatopsis</i> [1]
SSEO352-16	<i>Hapalochlaena lunulata</i>	<i>Hapalochlaena</i>	Genus	BOLD:AAI3607	3	<i>Hapalochlaena</i> [2], <i>Callistoctopus</i> [1]
SSEO474-16	<i>Idasola japonica</i>	<i>Idasola</i>	Genus	BOLD:AAB6925	19	<i>Idas</i> [19], <i>Idasola</i> [1]
QWEAS1464-15	<i>Katelsia hiantina</i>	<i>Katelsia</i>	Genus	BOLD:AAO7358	36	<i>Katelsia</i> [27], <i>Marcia</i> [9]
QWEAS1465-15	<i>Katelsia hiantina</i>	<i>Katelsia</i>				
QWEAS1167-15	<i>Katelsia hiantina</i>	<i>Katelsia</i>				
QWEAS1166-15	<i>Katelsia hiantina</i>	<i>Katelsia</i>				
QWEAS1165-15	<i>Katelsia hiantina</i>	<i>Katelsia</i>				
QWEAS1236-15	<i>Katelsia hiantina</i>	<i>Katelsia</i>				
QWEAS1169-15	<i>Katelsia hiantina</i>	<i>Katelsia</i>				
QWEAS1164-15	<i>Katelsia hiantina</i>	<i>Katelsia</i>				

QWEAS1162-15	Katelysia hiantina	Katelysia				
QWEAS1237-15	Katelysia hiantina	Katelysia				
QWEAS1163-15	Katelysia hiantina	Katelysia				
QWEAS1235-15	Katelysia hiantina	Katelysia				
QWEAS1168-15	Katelysia hiantina	Katelysia				
QWEAS531-15	Lunatia alderi	Lunatia	Genus	BOLD:ACB8212	6	Laguncula[4], Notocochlis[1], Lunatia[1]
QWEAS532-15	Lunatia grossularia	Lunatia	Genus	BOLD:ACB6964	2	Polinices[1], Lunatia[1]
QWEAS1254-15	Macridiscus aequilatera	Macridiscus	Genus	BOLD:AAO8016	141	Macridiscus[127], Gomphina[7]
QWEAS1253-15	Macridiscus aequilatera	Macridiscus				
QWEAS1255-15	Macridiscus aequilatera	Macridiscus				
QWEAS1252-15	Macridiscus aequilatera	Macridiscus				
QWEAS1256-15	Macridiscus aequilatera	Macridiscus				
QWEAS1152-15	Macridiscus semicancellata	Macridiscus				
QWEAS1155-15	Macridiscus semicancellata	Macridiscus				
QWEAS1151-15	Macridiscus semicancellata	Macridiscus				
QWEAS1427-15	Macridiscus semicancellata	Macridiscus				
QWEAS1429-15	Macridiscus semicancellata	Macridiscus				
QWEAS1426-15	Macridiscus semicancellata	Macridiscus				
QWEAS1422-15	Macridiscus semicancellata	Macridiscus				
QWEAS1428-15	Macridiscus semicancellata	Macridiscus				
QWEAS1424-15	Macridiscus semicancellata	Macridiscus				
QWEAS1425-15	Macridiscus semicancellata	Macridiscus				
QWEAS1150-15	Macridiscus semicancellata	Macridiscus				
QWEAS1156-15	Macridiscus semicancellata	Macridiscus				
QWEAS1154-15	Macridiscus semicancellata	Macridiscus				
QWEAS1153-15	Macridiscus semicancellata	Macridiscus				
QWEAS1423-15	Macridiscus semicancellata	Macridiscus				
QWEAS1148-15	Macridiscus melanaegis	Macridiscus	Genus	BOLD:AAL3879	15	Macridiscus[10], Gomphina[3]
QWEAS1149-15	Macridiscus melanaegis	Macridiscus				

SSEO1112-16	Mancinella siro	Mancinella	Genus	BOLD:AAO9096	3	Mancinella[2], Thais[1]
QWEAS1174-15	Marcia marmorata	Marcia	Genus	BOLD:AAO7359	25	Marcia[24], Tapes[1]
QWEAS1176-15	Marcia marmorata	Marcia				
QWEAS1171-15	Marcia marmorata	Marcia				
QWEAS1172-15	Marcia marmorata	Marcia				
QWEAS1178-15	Marcia marmorata	Marcia				
QWEAS1173-15	Marcia marmorata	Marcia				
QWEAS1177-15	Marcia marmorata	Marcia				
QWEAS1175-15	Marcia marmorata	Marcia				
SSEO1134-16	Morula spinosa	Morula	Genus	BOLD:AAR4788	8	Morula[5], Cronia[1]
SSEO1133-16	Morula spinosa	Morula				
QWEAS294-15	Nassarius siquijorensis	Nassarius	Genus	BOLD:AAE0953	8	Nassarius[6], Zeuxis[2]
QWEAS295-15	Nassarius siquijorensis	Nassarius				
QWEAS296-15	Nassarius siquijorensis	Nassarius	Genus	BOLD:AAE0952	7	Nassarius[4], Zeuxis[3]
QWEAS533-15	Natica tigrina	Natica	Genus	BOLD:ACB8211	2	Notocochlis[1], Natica[1]
QWEAS1308-15	Nuttallia olivacea	Nuttallia	Genus	BOLD:ACQ3764	6	Soletellina[4], Nuttallia[2]
QWEAS1309-15	Nuttallia olivacea	Nuttallia				
SSEO341-16	Octopus longispadiceus	Octopus	Genus	BOLD:AAD5241	13	Muusoctopus[10], Octopus[3]
QWEAS1345-15	Octopus oshimai	Octopus	Genus	BOLD:AAB0289	25	Octopus[23], Amphioctopus[1]
QWEAS225-15	Octopus vulgaris	Octopus				
SSEO336-16	Octopus vulgaris	Octopus				
SSEO335-16	Octopus vulgaris	Octopus				
QWEAS1343-15	Octopus vulgaris	Octopus				
QWEAS226-15	Octopus vulgaris	Octopus				
QWEAS1349-15	Octopus tankahkeei	Octopus	Genus	BOLD:ABA8846	18	Cistopus[16], Octopus[2]
SSEO728-16	Ostrea stentina	Ostrea	Genus	BOLD:AAD3640	29	Ostrea[21], Ostreola[7]
SSEO725-16	Ostrea stentina	Ostrea				
SSEO729-16	Ostrea stentina	Ostrea				
SSEO724-16	Ostrea stentina	Ostrea				
SSEO731-16	Ostrea stentina	Ostrea				

SSEO723-16	Ostrea stentina	Ostrea				
SSEO722-16	Ostrea stentina	Ostrea				
SSEO730-16	Ostrea stentina	Ostrea				
SSEO726-16	Ostrea stentina	Ostrea				
SSEO727-16	Ostrea stentina	Ostrea	Genus	BOLD:AAD5609	6	Ostreola[4], Ostrea[2]
QWEAS1126-15	Paphia amabilis	Paphia	Genus	BOLD:AAO8676	56	Paphia[53], Meretrix[1]
QWEAS1131-15	Paphia amabilis	Paphia				
QWEAS1127-15	Paphia amabilis	Paphia				
QWEAS1134-15	Paphia amabilis	Paphia				
QWEAS1136-15	Paphia amabilis	Paphia				
QWEAS1133-15	Paphia amabilis	Paphia				
QWEAS1124-15	Paphia amabilis	Paphia				
QWEAS1135-15	Paphia amabilis	Paphia				
QWEAS1130-15	Paphia amabilis	Paphia				
QWEAS1234-15	Paphia amabilis	Paphia				
QWEAS1132-15	Paphia amabilis	Paphia				
QWEAS1129-15	Paphia amabilis	Paphia				
QWEAS1233-15	Paphia amabilis	Paphia				
QWEAS1125-15	Paphia amabilis	Paphia				
QWEAS1232-15	Paphia amabilis	Paphia				
QWEAS1128-15	Paphia amabilis	Paphia				
QWEAS1231-15	Paphia amabilis	Paphia				
QWEAS1137-15	Paphia amabilis	Paphia				
QWEAS932-15	Placamen calophylla	Placamen	Genus	BOLD:AAJ3245	12	Placamen[11], Clausinella[1]
QWEAS934-15	Placamen calophylla	Placamen				
QWEAS933-15	Placamen calophylla	Placamen				
QWEAS1582-15	Platevindex mortoni	Platevindex	Genus	BOLD:AAM1753	35	Platevindex[23], Onchidium[11]
QWEAS1581-15	Platevindex mortoni	Platevindex				
QWEAS1578-15	Platevindex mortoni	Platevindex				
QWEAS1580-15	Platevindex mortoni	Platevindex				

QWEAS1577-15	Platevindex mortoni	Platevindex				
SSEO1130-16	Reishia bronni	Reishia	Genus	BOLD:ACB7390	81	Thais[59], Reishia[22]
SSEO1117-16	Reishia bronni	Reishia				
SSEO1118-16	Reishia bronni	Reishia				
SSEO1508-16	Thais luteostoma	Thais				
SSEO1506-16	Thais luteostoma	Thais				
SSEO1503-16	Thais luteostoma	Thais				
SSEO1504-16	Thais luteostoma	Thais				
SSEO1501-16	Thais luteostoma	Thais				
SSEO1509-16	Thais luteostoma	Thais				
SSEO1507-16	Thais luteostoma	Thais				
SSEO1502-16	Thais luteostoma	Thais				
SSEO1505-16	Thais luteostoma	Thais				
QWEAS1521-15	Thais luteostoma	Thais				
QWEAS357-15	Thais luteostoma	Thais				
QWEAS356-15	Thais luteostoma	Thais				
QWEAS358-15	Thais luteostoma	Thais				
QWEAS359-15	Thais luteostoma	Thais				
QWEAS360-15	Thais luteostoma	Thais				
QWEAS361-15	Thais luteostoma	Thais				
SSEO548-16	Ruditapes philippinarum	Ruditapes	Genus	BOLD:AAA3922	274	Ruditapes[217], Venerupis[61]
SSEO556-16	Ruditapes philippinarum	Ruditapes				
SSEO554-16	Ruditapes philippinarum	Ruditapes				
SSEO1512-16	Ruditapes philippinarum	Ruditapes				
SSEO560-16	Ruditapes philippinarum	Ruditapes				
SSEO549-16	Ruditapes philippinarum	Ruditapes				
SSEO562-16	Ruditapes philippinarum	Ruditapes				
SSEO551-16	Ruditapes philippinarum	Ruditapes				
SSEO557-16	Ruditapes philippinarum	Ruditapes				
SSEO1511-16	Ruditapes philippinarum	Ruditapes				

SSEO552-16	Ruditapes philippinarum	Ruditapes				
SSEO561-16	Ruditapes philippinarum	Ruditapes				
SSEO550-16	Ruditapes philippinarum	Ruditapes				
SSEO558-16	Ruditapes philippinarum	Ruditapes				
SSEO553-16	Ruditapes philippinarum	Ruditapes				
QWEAS1454-15	Ruditapes philippinarum	Ruditapes				
QWEAS1455-15	Ruditapes philippinarum	Ruditapes				
QWEAS1182-15	Ruditapes philippinarum	Ruditapes				
QWEAS1184-15	Ruditapes philippinarum	Ruditapes				
QWEAS1185-15	Ruditapes philippinarum	Ruditapes				
QWEAS1245-15	Ruditapes philippinarum	Ruditapes				
QWEAS1246-15	Ruditapes philippinarum	Ruditapes				
QWEAS1179-15	Ruditapes philippinarum	Ruditapes				
QWEAS1247-15	Ruditapes philippinarum	Ruditapes				
QWEAS1243-15	Ruditapes philippinarum	Ruditapes				
QWEAS1181-15	Ruditapes philippinarum	Ruditapes				
QWEAS1244-15	Ruditapes philippinarum	Ruditapes				
QWEAS1183-15	Ruditapes philippinarum	Ruditapes				
QWEAS1186-15	Ruditapes philippinarum	Ruditapes				
QWEAS1180-15	Ruditapes philippinarum	Ruditapes				
QWEAS1250-15	Ruditapes variegata	Ruditapes				
QWEAS1187-15	Ruditapes variegata	Ruditapes				
QWEAS1248-15	Ruditapes variegata	Ruditapes				
QWEAS1251-15	Ruditapes variegata	Ruditapes				
QWEAS1189-15	Ruditapes variegata	Ruditapes				
QWEAS1188-15	Ruditapes variegata	Ruditapes	Genus	BOLD:AAH7873	26	Ruditapes[25], Venerupis[1]
QWEAS1191-15	Ruditapes variegata	Ruditapes				
QWEAS1249-15	Ruditapes variegata	Ruditapes				
QWEAS1192-15	Ruditapes variegata	Ruditapes				
QWEAS1190-15	Ruditapes variegata	Ruditapes				

SSEO750-16	Scapharca inaequalvis	Scapharca	Genus	BOLD:AAR4114	4	Scapharca[2], Anadara[2]
SSEO740-16	Scapharca kagoshimensis	Scapharca	Genus	BOLD:AAI0662	94	Scapharca[66], Anadara[26]
SSEO743-16	Scapharca kagoshimensis	Scapharca				
SSEO742-16	Scapharca kagoshimensis	Scapharca				
SSEO746-16	Scapharca kagoshimensis	Scapharca				
SSEO739-16	Scapharca kagoshimensis	Scapharca				
SSEO719-16	Scapharca kagoshimensis	Scapharca				
SSEO741-16	Scapharca kagoshimensis	Scapharca				
SSEO747-16	Scapharca kagoshimensis	Scapharca				
SSEO745-16	Scapharca kagoshimensis	Scapharca				
SSEO720-16	Scapharca kagoshimensis	Scapharca				
SSEO738-16	Scapharca kagoshimensis	Scapharca				
SSEO721-16	Scapharca kagoshimensis	Scapharca				
SSEO1367-16	Scapharca kagoshimensis	Scapharca				
SSEO748-16	Scapharca kagoshimensis	Scapharca				
QWEAS171-15	Sepiella japonica	Sepiella	Genus	BOLD:AAD8673	47	Sepiella[37], Sepia[4]
QWEAS170-15	Sepiella japonica	Sepiella				
QWEAS169-15	Sepiella japonica	Sepiella				
SSEO058-16	Sepiella maindroni	Sepiella				
QWEAS1313-15	Soletellina diphos	Soletellina	Genus	BOLD:ACQ3738	3	Soletellina[2], Psammotaea[1]
QWEAS510-15	Strombus lentiginosus	Strombus	Genus	BOLD:ACB7576	6	Strombus[5], Canarium[1]
QWEAS509-15	Strombus lentiginosus	Strombus				
QWEAS508-15	Strombus mutabilis	Strombus				
SSEO038-15	Sunetta concinna	Sunetta	Genus	BOLD:AAO8013	8	Sunetta[4], Chamelea[2]
SSEO1260-16	Terebralia sulcata	Terebralia	Genus	BOLD:AAE4101	16	Terebralia[15], Cerithidea[1]
SSEO1255-16	Terebralia sulcata	Terebralia				
QWEAS347-15	Thais clavigera	Thais	Genus	BOLD:AAW6905	60	Reishia[44], Thais[13]
SSEO1499-16	Thais clavigera	Thais				
SSEO1496-16	Thais clavigera	Thais				
SSEO1500-16	Thais clavigera	Thais				

SSEO1497-16	<i>Thais clavigera</i>	<i>Thais</i>				
QWEAS351-15	<i>Thais clavigera</i>	<i>Thais</i>				
QWEAS348-15	<i>Thais clavigera</i>	<i>Thais</i>				
QWEAS346-15	<i>Thais clavigera</i>	<i>Thais</i>				
QWEAS349-15	<i>Thais clavigera</i>	<i>Thais</i>				
QWEAS350-15	<i>Thais clavigera</i>	<i>Thais</i>				
SSEO1498-16	<i>Thais clavigera</i>	<i>Thais</i>				
SSEO1510-16	<i>Thais luteostoma</i>	<i>Thais</i>				
QWEAS367-15	<i>Thais mutabilis</i>	<i>Thais</i>	Genus	BOLD:ACB7302	24	<i>Thais</i> [16], <i>Indothais</i> [8]
QWEAS364-15	<i>Thais mutabilis</i>	<i>Thais</i>				
QWEAS363-15	<i>Thais mutabilis</i>	<i>Thais</i>				
QWEAS366-15	<i>Thais mutabilis</i>	<i>Thais</i>				
QWEAS365-15	<i>Thais mutabilis</i>	<i>Thais</i>				
QWEAS362-15	<i>Thais mutabilis</i>	<i>Thais</i>				
QWEAS140-15	<i>Uroteuthis sibogae</i>	<i>Uroteuthis</i>	Genus	BOLD:AAD8238	18	<i>Uroteuthis</i> [10], <i>Doryteuthis</i> [8]
QWEAS141-15	<i>Uroteuthis sibogae</i>	<i>Uroteuthis</i>				
QWEAS142-15	<i>Uroteuthis sibogae</i>	<i>Uroteuthis</i>				
SSEO547-16	<i>Venerupis bruguieri</i>	<i>Venerupis</i>	Genus	BOLD:AAW7336	8	<i>Ruditapes</i> [6], <i>Venerupis</i> [2]
QWEAS076-15	<i>Xenostrobus atratus</i>	<i>Xenostrobus</i>	Genus	BOLD:ACQ2673	10	<i>Xenostrobus</i> [5], <i>Limnoperna</i> [5]
QWEAS075-15	<i>Xenostrobus atratus</i>	<i>Xenostrobus</i>				
QWEAS074-15	<i>Xenostrobus atratus</i>	<i>Xenostrobus</i>				
QWEAS073-15	<i>Xenostrobus atratus</i>	<i>Xenostrobus</i>				
QWEAS077-15	<i>Xenostrobus atratus</i>	<i>Xenostrobus</i>				
SSEO1379-16	<i>Acanthochitona achates</i>	<i>Acanthochitona achates</i>	Species	BOLD:ACB8074	16	<i>Acanthochitona rubrolineata</i> [8], <i>Acanthochitona achates</i> [4], <i>Acanthochitona defilippi</i> [3]
SSEO1380-16	<i>Acanthochitona achates</i>	<i>Acanthochitona achates</i>				
SSEO1386-16	<i>Acanthochitona defilippi</i>	<i>Acanthochitona defilippi</i>				
SSEO1391-16	<i>Acanthochitona rubrolineata</i>	<i>Acanthochitona rubrolineata</i>				
SSEO1392-16	<i>Acanthochitona rubrolineata</i>	<i>Acanthochitona rubrolineata</i>				

SSEO1394-16	Acanthochitona rubrolineata	Acanthochitona rubrolineata				
SSEO1393-16	Acanthochitona rubrolineata	Acanthochitona rubrolineata				
SSEO314-16	Architeuthis dux	Architeuthis dux	Species	BOLD:AAC3700	65	Architeuthis dux[60], Architeuthis sp. ARL-2008[1], Architeuthis sp.[1]
SSEO315-16	Architeuthis dux	Architeuthis dux				
SSEO296-16	Architeuthis dux	Architeuthis dux				
SSEO312-16	Architeuthis dux	Architeuthis dux				
SSEO305-16	Architeuthis dux	Architeuthis dux				
SSEO313-16	Architeuthis dux	Architeuthis dux				
QWEAS316-15	Babylonia lutosa	Babylonia lutosa	Species	BOLD:AAW3123	3	Babylonia lutosa[1], Babylonia formosae[1], Babylonia areolata[1]
SSEO440-16	Bathymodiolus septemdierum	Bathymodiolus septemdierum	Species	BOLD:AAI7746	8	Bathymodiolus brevior[8], Bathymodiolus septemdierum[6], Bathymodiolus marisindicus[2], Bathymodiolus aff. brevior[2]
SSEO442-16	Bathymodiolus septemdierum	Bathymodiolus septemdierum				
SSEO424-16	Bathymodiolus septemdierum	Bathymodiolus septemdierum				
SSEO1152-16	Batillaria cumingii	Batillaria cumingii	Species	BOLD:ACB7408	15	Batillaria attramentaria[13], Batillaria cumingii[2]
QWEAS060-15	Brachidontes mutabilis	Brachidontes mutabilis	Species	BOLD:AAD4589	12	Brachidontes sp. 3 MC-morph[6], Brachidontes sp. 2 ON-morph[4], Brachidontes mutabilis[2]
QWEAS229-15	Buccinum pemphigum	Buccinum pemphigum	Species	BOLD:AAW7286	8	Buccinum pemphigum[7], Buccinum yokomaruae[1]
QWEAS232-15	Buccinum pemphigum	Buccinum pemphigum				
QWEAS230-15	Buccinum pemphigum	Buccinum pemphigum				
QWEAS233-15	Buccinum pemphigum	Buccinum pemphigum				
QWEAS234-15	Buccinum pemphigum	Buccinum pemphigum				
QWEAS231-15	Buccinum pemphigum	Buccinum pemphigum				
SSEO886-16	Calliostoma aculeatum	Calliostoma aculeatum	Species	BOLD:AAW8762	4	Calliostoma sakashitai[2],

SSEO879-16	Calliostoma sakashitai	Calliostoma sakashitai				Calliostoma aculeatum[2]
SSEO884-16	Calliostoma consors	Calliostoma consors	Species	BOLD:AAW8761	4	Calliostoma consors[2], Calliostoma unicum[1]
SSEO680-16	Calyptogena kawamurai	Calyptogena kawamurai	Species	BOLD:AAC7877	11	Calyptogena solidissima[9], Calyptogena kawamurai[2]
SSEO774-16	Cantharidus bisbalteatus	Cantharidus bisbalteatus	Species	BOLD:ACB7697	4	Cantharidus jessoensis[2], Cantharidus bisbalteatus[2]
SSEO772-16	Cantharidus jessoensis	Cantharidus jessoensis				
SSEO990-16	Cellana grata	Cellana grata	Species	BOLD:AAW6225	10	Cellana grata[8], Cellana nigrolineata[2]
SSEO989-16	Cellana grata	Cellana grata				
SSEO991-16	Cellana grata	Cellana grata				
SSEO992-16	Cellana grata	Cellana grata				
SSEO915-16	Cellana nigrolineata	Cellana nigrolineata				
SSEO896-16	Cellana radiata	Cellana radiata	Species	BOLD:AAC0533	25	Cellana radiata[21], Cellana radiata enneagona[4]
SSEO902-16	Cellana radiata	Cellana radiata				
SSEO868-16	Cellana radiata	Cellana radiata				
SSEO898-16	Cellana radiata	Cellana radiata				
SSEO901-16	Cellana radiata	Cellana radiata				
SSEO903-16	Cellana radiata	Cellana radiata				
SSEO867-16	Cellana radiata	Cellana radiata				
SSEO900-16	Cellana radiata	Cellana radiata				
SSEO899-16	Cellana radiata	Cellana radiata				
SSEO894-16	Cellana radiata	Cellana radiata				
SSEO892-16	Cellana radiata enneagona	Cellana radiata enneagona				
SSEO893-16	Cellana radiata enneagona	Cellana radiata enneagona				
SSEO1238-16	Cerithidea rhizophorarum	Cerithidea rhizophorarum				
SSEO1240-16	Cerithidea rhizophorarum	Cerithidea				

		rhizophorarum				
SSEO1219-16	Cerithidea rhizophorarum	Cerithidea rhizophorarum				
SSEO1241-16	Cerithidea rhizophorarum	Cerithidea rhizophorarum				
SSEO1190-16	Cerithidea rhizophorarum	Cerithidea rhizophorarum				
SSEO1189-16	Cerithidea rhizophorarum	Cerithidea rhizophorarum				
SSEO1375-16	Cerithidea rhizophorarum	Cerithidea rhizophorarum				
SSEO1242-16	Cerithidea rhizophorarum	Cerithidea rhizophorarum				
SSEO1231-16	Cerithidea rhizophorarum	Cerithidea rhizophorarum				
SSEO1227-16	Cerithidea rhizophorarum	Cerithidea rhizophorarum				
SSEO1244-16	Cerithidea rhizophorarum	Cerithidea rhizophorarum				
SSEO1225-16	Cerithidea rhizophorarum	Cerithidea rhizophorarum				
SSEO1220-16	Cerithidea rhizophorarum	Cerithidea rhizophorarum				
SSEO1230-16	Cerithidea rhizophorarum	Cerithidea rhizophorarum				
SSEO1232-16	Cerithidea rhizophorarum	Cerithidea rhizophorarum				
SSEO1218-16	Cerithidea rhizophorarum	Cerithidea rhizophorarum				
SSEO1234-16	Cerithidea rhizophorarum	Cerithidea				

		rhizophorarum				
SSEO1228-16	Cerithidea rhizophorarum	Cerithidea rhizophorarum				
SSEO1223-16	Cerithidea rhizophorarum	Cerithidea rhizophorarum				
SSEO1235-16	Cerithidea rhizophorarum	Cerithidea rhizophorarum				
SSEO1236-16	Cerithidea rhizophorarum	Cerithidea rhizophorarum				
SSEO1215-16	Cerithidea rhizophorarum	Cerithidea rhizophorarum				
QWEAS1584-15	Cerithidea rhizophorarum	Cerithidea rhizophorarum				
QWEAS1585-15	Cerithidea rhizophorarum	Cerithidea rhizophorarum				
SSEO1226-16	Cerithidea rhizophorarum	Cerithidea rhizophorarum				
SSEO1221-16	Cerithidea rhizophorarum	Cerithidea rhizophorarum				
SSEO1237-16	Cerithidea rhizophorarum	Cerithidea rhizophorarum				
SSEO1376-16	Cerithidea rhizophorarum	Cerithidea rhizophorarum				
SSEO1224-16	Cerithidea rhizophorarum	Cerithidea rhizophorarum				
SSEO1229-16	Cerithidea rhizophorarum	Cerithidea rhizophorarum				
SSEO1239-16	Cerithidea rhizophorarum	Cerithidea rhizophorarum				
SSEO1222-16	Cerithidea rhizophorarum	Cerithidea				

		rhizophorarum				
SSEO1233-16	Cerithidea rhizophorarum	Cerithidea rhizophorarum				
SSEO1216-16	Cerithidea rhizophorarum	Cerithidea rhizophorarum				
QWEAS383-15	Chicoreus torrefactus	Chicoreus torrefactus	Species	BOLD:AAJ0544	22	Chicoreus torrefactus[10], Chicoreus sp.[1], Chicoreus aculeatus[1]
QWEAS380-15	Chicoreus torrefactus	Chicoreus torrefactus				
QWEAS382-15	Chicoreus torrefactus	Chicoreus torrefactus				
QWEAS381-15	Chicoreus torrefactus	Chicoreus torrefactus				
QWEAS1344-15	Cistopus indicus	Cistopus indicus	Species	BOLD:ABA3763	13	Cistopus indicus[5], Cistopus taiwanicus[4], Cistopus cf. indicus NK-2008[1]
QWEAS211-15	Cistopus taiwanicus	Cistopus taiwanicus				
QWEAS210-15	Cistopus taiwanicus	Cistopus taiwanicus				
SSEO1049-16	Conus lividus	Conus lividus	Species	BOLD:AAO6206	79	Conus lividus[78], Conus sanguinolentus[1]
SSEO1047-16	Conus lividus	Conus lividus				
SSEO1048-16	Conus lividus	Conus lividus				
QWEAS326-15	Conus sanguinolentus	Conus sanguinolentus	Species	BOLD:ACB8444	119	Conus sanguinolentus[118], Conus lividus[1]
SSEO1041-16	Conus sanguinolentus	Conus sanguinolentus				
SSEO1077-16	Conus sanguinolentus	Conus sanguinolentus				
SSEO1080-16	Conus sanguinolentus	Conus sanguinolentus				
SSEO1044-16	Conus sanguinolentus	Conus sanguinolentus				
SSEO1040-16	Conus sanguinolentus	Conus sanguinolentus				
SSEO1079-16	Conus sanguinolentus	Conus sanguinolentus				
SSEO1061-16	Conus sanguinolentus	Conus sanguinolentus				
SSEO1046-16	Conus sanguinolentus	Conus sanguinolentus				
SSEO1053-16	Conus sanguinolentus	Conus sanguinolentus				
SSEO1076-16	Conus sanguinolentus	Conus sanguinolentus				
SSEO1045-16	Conus sanguinolentus	Conus sanguinolentus				
SSEO1078-16	Conus sanguinolentus	Conus sanguinolentus				
SSEO1042-16	Conus sanguinolentus	Conus sanguinolentus				
SSEO1043-16	Conus sanguinolentus	Conus sanguinolentus				

SSEO597-16	Corbicula fluminea	Corbicula fluminea	Species	BOLD:ACF5867	86	Corbicula leana[29], Corbicula fluminea[15], Corbicula sp.[13], Corbicula africana[4], Corbicula North American form B[3], Corbicula fluminalis[3], Corbicula sp. China/CN-F[1], Corbicula sp. China/CN-B[1], Corbicula sp. China/CN-G[1], Corbicula sp. China/CN-C[1], Corbicula sp. LMP-2010[1], Corbicula sp. PKa-2002[1], Corbicula sp. 57Rho2[1], Corbicula sp. PKb-2002[1], Corbicula sp. China/CN-H[1], Corbicula sp. 34IL4[1], Corbicula sp. 31IL1[1], Corbicula North American form C[1], Corbicula javanica[1], Corbicula sp. 32IL2[1], Corbicula sp. 33IL3[1], Corbicula sp. 44C_ea[1], Corbicula sp. 35IL11[1], Corbicula sp. 56Rho1[1]
SSEO588-16	Corbicula fluminea	Corbicula fluminea				
SSEO595-16	Corbicula fluminea	Corbicula fluminea				
SSEO592-16	Corbicula fluminea	Corbicula fluminea				
SSEO590-16	Corbicula fluminea	Corbicula fluminea				
SSEO536-16	Corbicula fluminea	Corbicula fluminea				
SSEO668-16	Corbicula leana	Corbicula leana				
SSEO661-16	Corbicula leana	Corbicula leana				
SSEO666-16	Corbicula leana	Corbicula leana				
SSEO662-16	Corbicula leana	Corbicula leana				
SSEO667-16	Corbicula leana	Corbicula leana				
SSEO601-16	Corbicula japonica	Corbicula japonica	Species	BOLD:AAC3963	219	Corbicula japonica[199], Corbicula fluminalis[3], Corbicula sp. Kor2[1], Corbicula sp. Kor3[1], Corbicula sp. Kor4[1], Corbicula sp. T01[1], Corbicula sp. Kor1[1], Corbicula sp. Jpn5[1], Corbicula fluminea[1], Corbicula sp.[1], Corbicula sp. Jpn1[1], Corbicula sp. Jpn3[1], Corbicula sp. Jpn6[1]
SSEO637-16	Corbicula japonica	Corbicula japonica				
SSEO623-16	Corbicula japonica	Corbicula japonica				
SSEO627-16	Corbicula japonica	Corbicula japonica				
SSEO643-16	Corbicula japonica	Corbicula japonica				
SSEO652-16	Corbicula japonica	Corbicula japonica				
SSEO635-16	Corbicula japonica	Corbicula japonica				
SSEO631-16	Corbicula japonica	Corbicula japonica				
SSEO638-16	Corbicula japonica	Corbicula japonica				

SSEO647-16	Corbicula japonica	Corbicula japonica				
SSEO657-16	Corbicula japonica	Corbicula japonica				
SSEO654-16	Corbicula japonica	Corbicula japonica				
SSEO639-16	Corbicula japonica	Corbicula japonica				
SSEO625-16	Corbicula japonica	Corbicula japonica				
SSEO655-16	Corbicula japonica	Corbicula japonica				
SSEO603-16	Corbicula japonica	Corbicula japonica				
SSEO628-16	Corbicula japonica	Corbicula japonica				
SSEO604-16	Corbicula japonica	Corbicula japonica				
SSEO644-16	Corbicula japonica	Corbicula japonica				
SSEO651-16	Corbicula japonica	Corbicula japonica				
SSEO670-16	Corbicula japonica	Corbicula japonica				
SSEO641-16	Corbicula japonica	Corbicula japonica				
SSEO649-16	Corbicula japonica	Corbicula japonica				
SSEO626-16	Corbicula japonica	Corbicula japonica				
SSEO653-16	Corbicula japonica	Corbicula japonica				
SSEO599-16	Corbicula japonica	Corbicula japonica				
SSEO636-16	Corbicula japonica	Corbicula japonica				
SSEO646-16	Corbicula japonica	Corbicula japonica				
SSEO656-16	Corbicula japonica	Corbicula japonica				
SSEO629-16	Corbicula japonica	Corbicula japonica				
SSEO634-16	Corbicula japonica	Corbicula japonica				
SSEO630-16	Corbicula japonica	Corbicula japonica				
SSEO671-16	Corbicula japonica	Corbicula japonica				
SSEO606-16	Corbicula japonica	Corbicula japonica				
SSEO650-16	Corbicula japonica	Corbicula japonica				
SSEO642-16	Corbicula japonica	Corbicula japonica				
SSEO1366-16	Corbicula japonica	Corbicula japonica				
SSEO640-16	Corbicula japonica	Corbicula japonica				
SSEO632-16	Corbicula japonica	Corbicula japonica				

SSEO669-16	Corbicula japonica	Corbicula japonica				
SSEO645-16	Corbicula japonica	Corbicula japonica				
SSEO633-16	Corbicula japonica	Corbicula japonica				
SSEO663-16	Corbicula leana	Corbicula leana				Corbicula fluminea[25], Corbicula North American form A[13], Corbicula leana[6], Corbicula largillierti[2], Corbicula sp. 37Virg2[1], Corbicula sp. 36Virg1[1], Corbicula sp. 38Virg3[1], Corbicula sp. 29HK2[1], Corbicula sp. 53WC1[1], Corbicula sp. 28HK1[1], Corbicula sp. 30HK3[1], Corbicula sp. 58Sao1[1], Corbicula sp. LMP-2010[1], Corbicula sp. Taiwan[1], Corbicula sp. 60Sao4[1], Corbicula sp. 59Sao2[1], Corbicula sp. 55WC5[1], Corbicula sp. 27Wi9[1], Corbicula sp. 54WC3[1], Corbicula sp. 24Le3[1], Corbicula sp. 14B4[1], Corbicula sp. 16506_10[1], Corbicula sp. 13B20[1], Corbicula sp. 12B19[1], Corbicula javanica[1], Corbicula sp. 02A15[1], Corbicula sp. 19560_34[1], Corbicula sp. 20De6[1], Corbicula cf. fluminea[1], Corbicula sp. 25Wi10[1], Corbicula sp. 23Le1[1],
SSEO665-16	Corbicula leana	Corbicula leana				
SSEO664-16	Corbicula leana	Corbicula leana	Species	BOLD:AAC2296	543	

						Corbicula sp. 22Ko4[1], Corbicula sp. 21De7[1], Corbicula sp. 26Wi3[1]
QWEAS020-15	Crassostrea ariakensis	Crassostrea ariakensis	Species	BOLD:AAD6870	38	Crassostrea ariakensis[34], Crassostrea sp. RE-2008[2]
QWEAS019-15	Crassostrea ariakensis	Crassostrea ariakensis				
QWEAS1535-15	Crassostrea ariakensis	Crassostrea ariakensis				
QWEAS1533-15	Crassostrea hongkongensis	Crassostrea hongkongensis	Species	BOLD:AAE3959	35	Crassostrea hongkongensis[23], Crassostrea sp. WE-2008[3], Crassostrea sp. F-KL-2003[1], Crassostrea sp. SL-2003[1], Crassostrea sp. E-KL-2003[1], Crassostrea sp. D-KL-2003[1], Crassostrea sp. A-KL-2003[1], Crassostrea sp. B-KL-2003[1], Crassostrea sp. C-KL-2003[1]
QWEAS1531-15	Crassostrea hongkongensis	Crassostrea hongkongensis				
QWEAS1532-15	Crassostrea hongkongensis	Crassostrea hongkongensis				
QWEAS1534-15	Crassostrea hongkongensis	Crassostrea hongkongensis				
QWEAS022-15	Crassostrea iredalei	Crassostrea iredalei	Species	BOLD:AAB5109	119	Crassostrea iredalei[87], Crassostrea madrasensis[29], Crassostrea sp. KL-2003[1]
QWEAS021-15	Crassostrea iredalei	Crassostrea iredalei				
SSEO712-16	Crassostrea sikamea	Crassostrea sikamea	Species	BOLD:AAI9053	73	Crassostrea sikamea[69], Crassostrea sp. HL-2008[2]
SSEO716-16	Crassostrea sikamea	Crassostrea sikamea				
SSEO709-16	Crassostrea sikamea	Crassostrea sikamea				
SSEO706-16	Crassostrea sikamea	Crassostrea sikamea				
SSEO711-16	Crassostrea sikamea	Crassostrea sikamea				
SSEO702-16	Crassostrea sikamea	Crassostrea sikamea				
SSEO705-16	Crassostrea sikamea	Crassostrea sikamea				
SSEO703-16	Crassostrea sikamea	Crassostrea sikamea				
SSEO717-16	Crassostrea sikamea	Crassostrea sikamea				
SSEO708-16	Crassostrea sikamea	Crassostrea sikamea				
SSEO718-16	Crassostrea sikamea	Crassostrea sikamea				
SSEO707-16	Crassostrea sikamea	Crassostrea sikamea				

SSEO704-16	Crassostrea sikamea	Crassostrea sikamea				
SSEO733-16	Crassostrea sikamea	Crassostrea sikamea				
SSEO710-16	Crassostrea sikamea	Crassostrea sikamea				
QWEAS014-15	Crassostrea sikamea	Crassostrea sikamea				
QWEAS009-15	Crassostrea sikamea	Crassostrea sikamea				
QWEAS017-15	Crassostrea sikamea	Crassostrea sikamea				
QWEAS013-15	Crassostrea sikamea	Crassostrea sikamea				
QWEAS010-15	Crassostrea sikamea	Crassostrea sikamea				
QWEAS015-15	Crassostrea sikamea	Crassostrea sikamea				
QWEAS011-15	Crassostrea sikamea	Crassostrea sikamea				
QWEAS016-15	Crassostrea sikamea	Crassostrea sikamea				
QWEAS012-15	Crassostrea sikamea	Crassostrea sikamea				
QWEAS018-15	Crassostrea sikamea	Crassostrea sikamea				
SSEO732-16	Crassostrea sikamea	Crassostrea sikamea				
SSEO073-16	Cuvierina pacifica	Cuvierina pacifica	Species	BOLD:ACH8721	53	Cuvierina pacifica[48], Cuvierina columnella[3], Cuvierina urceolaris[2]
SSEO075-16	Cuvierina pacifica	Cuvierina pacifica				
SSEO076-16	Cuvierina pacifica	Cuvierina pacifica				
SSEO072-16	Cuvierina pacifica	Cuvierina pacifica				
SSEO074-16	Cuvierina pacifica	Cuvierina pacifica				
QWEAS517-15	Cypraea tigris	Cypraea tigris	Species	BOLD:AAD6059	9	Cypraea tigris[8], Cypraea sp.[1]
QWEAS518-15	Cypraea tigris	Cypraea tigris				
QWEAS1492-15	Dosinia biscocta	Dosinia biscocta	Species	BOLD:AAO9163	19	Dosinia fibula[10], Dosinia biscocta[4]
QWEAS1491-15	Dosinia biscocta	Dosinia biscocta				
QWEAS1007-15	Dosinia fibula	Dosinia fibula				
QWEAS1010-15	Dosinia fibula	Dosinia fibula				
QWEAS1009-15	Dosinia fibula	Dosinia fibula				
QWEAS1008-15	Dosinia fibula	Dosinia fibula				
QWEAS1011-15	Dosinia fibula	Dosinia fibula				
SSEO1100-16	Drupa albolabris	Drupa albolabris	Species	BOLD:ACB7183	14	Drupa albolabris[12], Drupa ricinus[1]
SSEO1101-16	Drupa albolabris	Drupa albolabris				

SSEO1006-16	<i>Echinolittorina reticulata</i>	<i>Echinolittorina reticulata</i>	Species	BOLD:AAA9391	61	<i>Echinolittorina reticulata</i> [49], <i>Echinolittorina millegrana</i> [12]
SSEO1003-16	<i>Echinolittorina reticulata</i>	<i>Echinolittorina reticulata</i>				
SSEO1001-16	<i>Echinolittorina reticulata</i>	<i>Echinolittorina reticulata</i>				
SSEO1009-16	<i>Echinolittorina reticulata</i>	<i>Echinolittorina reticulata</i>				
SSEO1038-16	<i>Echinolittorina reticulata</i>	<i>Echinolittorina reticulata</i>				
SSEO1004-16	<i>Echinolittorina reticulata</i>	<i>Echinolittorina reticulata</i>				
SSEO1002-16	<i>Echinolittorina reticulata</i>	<i>Echinolittorina reticulata</i>				
SSEO1007-16	<i>Echinolittorina reticulata</i>	<i>Echinolittorina reticulata</i>				
SSEO1005-16	<i>Echinolittorina reticulata</i>	<i>Echinolittorina reticulata</i>				
SSEO1008-16	<i>Echinolittorina reticulata</i>	<i>Echinolittorina reticulata</i>				
SSEO1000-16	<i>Echinolittorina reticulata</i>	<i>Echinolittorina reticulata</i>				
SSEO1039-16	<i>Echinolittorina reticulata</i>	<i>Echinolittorina reticulata</i>				
QWEAS1600-15	<i>Echinolittorina vidua</i>	<i>Echinolittorina vidua</i>	Species	BOLD:AAA4229	29	<i>Echinolittorina vidua</i> [27], <i>Echinolittorina vidua B</i> [2]
QWEAS1596-15	<i>Echinolittorina vidua</i>	<i>Echinolittorina vidua</i>				
QWEAS1599-15	<i>Echinolittorina vidua</i>	<i>Echinolittorina vidua</i>				
QWEAS1597-15	<i>Echinolittorina vidua</i>	<i>Echinolittorina vidua</i>				
QWEAS1601-15	<i>Echinolittorina vidua</i>	<i>Echinolittorina vidua</i>				
QWEAS1598-15	<i>Echinolittorina vidua</i>	<i>Echinolittorina vidua</i>				
SSEO170-16	<i>Elysia abei</i>	<i>Elysia abei</i>	Species	BOLD:ACI2275	16	<i>Elysia abei</i> [14], <i>Elysia amakusana</i> [2]
SSEO167-16	<i>Elysia abei</i>	<i>Elysia abei</i>				
SSEO171-16	<i>Elysia abei</i>	<i>Elysia abei</i>				
SSEO168-16	<i>Elysia abei</i>	<i>Elysia abei</i>				
SSEO166-16	<i>Elysia abei</i>	<i>Elysia abei</i>				
SSEO169-16	<i>Elysia abei</i>	<i>Elysia abei</i>				
SSEO174-16	<i>Elysia amakusana</i>	<i>Elysia amakusana</i>				
SSEO210-16	<i>Elysia atroviridis</i>	<i>Elysia atroviridis</i>	Species	BOLD:ACI2277	95	<i>Elysia atroviridis</i> [92], <i>Elysia setoensis</i> [2], <i>Elysia cf. flavomacula</i> [1]
SSEO214-16	<i>Elysia atroviridis</i>	<i>Elysia atroviridis</i>				
SSEO260-16	<i>Elysia atroviridis</i>	<i>Elysia atroviridis</i>				
SSEO276-16	<i>Elysia atroviridis</i>	<i>Elysia atroviridis</i>				
SSEO268-16	<i>Elysia atroviridis</i>	<i>Elysia atroviridis</i>				

SSEO237-16	Elysia atroviridis	Elysia atroviridis
SSEO256-16	Elysia atroviridis	Elysia atroviridis
SSEO233-16	Elysia atroviridis	Elysia atroviridis
SSEO219-16	Elysia atroviridis	Elysia atroviridis
SSEO262-16	Elysia atroviridis	Elysia atroviridis
SSEO209-16	Elysia atroviridis	Elysia atroviridis
SSEO273-16	Elysia atroviridis	Elysia atroviridis
SSEO267-16	Elysia atroviridis	Elysia atroviridis
SSEO231-16	Elysia atroviridis	Elysia atroviridis
SSEO235-16	Elysia atroviridis	Elysia atroviridis
SSEO217-16	Elysia atroviridis	Elysia atroviridis
SSEO271-16	Elysia atroviridis	Elysia atroviridis
SSEO281-16	Elysia atroviridis	Elysia atroviridis
SSEO258-16	Elysia atroviridis	Elysia atroviridis
SSEO251-16	Elysia atroviridis	Elysia atroviridis
SSEO278-16	Elysia atroviridis	Elysia atroviridis
SSEO245-16	Elysia atroviridis	Elysia atroviridis
SSEO218-16	Elysia atroviridis	Elysia atroviridis
SSEO223-16	Elysia atroviridis	Elysia atroviridis
SSEO206-16	Elysia atroviridis	Elysia atroviridis
SSEO227-16	Elysia atroviridis	Elysia atroviridis
SSEO253-16	Elysia atroviridis	Elysia atroviridis
SSEO247-16	Elysia atroviridis	Elysia atroviridis
SSEO204-16	Elysia atroviridis	Elysia atroviridis
SSEO229-16	Elysia atroviridis	Elysia atroviridis
SSEO208-16	Elysia atroviridis	Elysia atroviridis
SSEO266-16	Elysia atroviridis	Elysia atroviridis
SSEO243-16	Elysia atroviridis	Elysia atroviridis
SSEO225-16	Elysia atroviridis	Elysia atroviridis
SSEO280-16	Elysia atroviridis	Elysia atroviridis

SSEO221-16	<i>Elysia atroviridis</i>	<i>Elysia atroviridis</i>				
SSEO277-16	<i>Elysia atroviridis</i>	<i>Elysia atroviridis</i>				
SSEO242-16	<i>Elysia atroviridis</i>	<i>Elysia atroviridis</i>				
SSEO246-16	<i>Elysia atroviridis</i>	<i>Elysia atroviridis</i>				
SSEO230-16	<i>Elysia atroviridis</i>	<i>Elysia atroviridis</i>				
SSEO232-16	<i>Elysia atroviridis</i>	<i>Elysia atroviridis</i>				
SSEO279-16	<i>Elysia atroviridis</i>	<i>Elysia atroviridis</i>				
SSEO244-16	<i>Elysia atroviridis</i>	<i>Elysia atroviridis</i>				
SSEO240-16	<i>Elysia atroviridis</i>	<i>Elysia atroviridis</i>				
SSEO249-16	<i>Elysia atroviridis</i>	<i>Elysia atroviridis</i>				
SSEO263-16	<i>Elysia atroviridis</i>	<i>Elysia atroviridis</i>				
SSEO172-16	<i>Elysia setoensis</i>	<i>Elysia setoensis</i>				
SSEO180-16	<i>Elysia atroviridis</i>	<i>Elysia atroviridis</i>				
SSEO183-16	<i>Elysia ornata</i>	<i>Elysia ornata</i>	Species	BOLD:AAM5939	20	<i>Elysia cf. marginata</i> 3 JV2013[12], <i>Elysia ornata</i> [7], <i>Elysia atroviridis</i> [1]
SSEO181-16	<i>Elysia ornata</i>	<i>Elysia ornata</i>				
SSEO184-16	<i>Elysia ornata</i>	<i>Elysia ornata</i>	Species	BOLD:ACI0075	6	<i>Elysia ornata</i> [4], <i>Elysia cf. marginata</i> [2]
SSEO199-16	<i>Elysia ornata</i>	<i>Elysia ornata</i>				
SSEO182-16	<i>Elysia ornata</i>	<i>Elysia ornata</i>	Species	BOLD:ACI0076	6	<i>Elysia cf. marginata</i> [4], <i>Elysia ornata</i> [2]
QWEAS516-15	<i>Erronea erronea</i>	<i>Erronea erronea</i>	Species	BOLD:AAB7225	7	<i>Erronea caurica</i> [5], <i>Erronea erronea</i> [2]
QWEAS181-15	<i>Euprymna berryi</i>	<i>Euprymna berryi</i>				
QWEAS182-15	<i>Euprymna berryi</i>	<i>Euprymna berryi</i>	Species	BOLD:AAC6030	15	<i>Euprymna berryi</i> [8], <i>Euprymna hyllebergi</i> [4]
QWEAS183-15	<i>Euprymna berryi</i>	<i>Euprymna berryi</i>				
QWEAS180-15	<i>Euprymna berryi</i>	<i>Euprymna berryi</i>				
QWEAS186-15	<i>Euprymna morsei</i>	<i>Euprymna morsei</i>				
QWEAS184-15	<i>Euprymna morsei</i>	<i>Euprymna morsei</i>	Species	BOLD:AAJ0427	10	<i>Euprymna morsei</i> [6], <i>Euprymna berryi</i> [1]
QWEAS185-15	<i>Euprymna morsei</i>	<i>Euprymna morsei</i>				
QWEAS550-15	<i>Ficus variegata</i>	<i>Ficus variegata</i>				
QWEAS548-15	<i>Ficus variegata</i>	<i>Ficus variegata</i>	Species	BOLD:ACB8356	6	<i>Ficus variegata</i> Roding 1798[3], <i>Ficus variegata</i> [3]

QWEAS549-15	<i>Ficus variegata</i>	<i>Ficus variegata</i>				
SSEO1423-16	<i>Fusinus forceps</i>	<i>Fusinus forceps</i>	Species	BOLD:ACB7195	12	<i>Fusinus forceps</i> [10], <i>Fusinus longicaudus</i> [2]
SSEO1425-16	<i>Fusinus forceps</i>	<i>Fusinus forceps</i>				
SSEO1426-16	<i>Fusinus forceps</i>	<i>Fusinus forceps</i>				
SSEO1424-16	<i>Fusinus forceps</i>	<i>Fusinus forceps</i>				
SSEO1422-16	<i>Fusinus forceps</i>	<i>Fusinus forceps</i>				
SSEO1427-16	<i>Fusinus longicaudus</i>	<i>Fusinus longicaudus</i>				
SSEO679-16	<i>Geloina erosa</i>	<i>Geloina erosa</i>	Species	BOLD:AA11140	3	<i>Geloina erosa</i> [2], <i>Geloina expansa</i> [1]
SSEO309-16	<i>Gonatus berryi</i>	<i>Gonatus berryi</i>	Species	BOLD:ACH3990	4	<i>Gonatus californiensis</i> [2], <i>Gonatus berryi</i> [2]
SSEO307-16	<i>Gonatus madokai</i>	<i>Gonatus madokai</i>	Species	BOLD:AAE3426	11	<i>Gonatus madokai</i> [9], <i>Gonatus kamtschaticus</i> [2]
SSEO311-16	<i>Gonatus madokai</i>	<i>Gonatus madokai</i>				
SSEO310-16	<i>Gonatus madokai</i>	<i>Gonatus madokai</i>				
SSEO325-16	<i>Gonatus pyros</i>	<i>Gonatus pyros</i>	Species	BOLD:AAE3427	7	<i>Gonatus pyros</i> [5], <i>Gonatus kamtschaticus</i> [2]
SSEO302-16	<i>Idiosepius biserialis</i>	<i>Idiosepius biserialis</i>	Species	BOLD:AAW9588	41	<i>Idiosepius paradoxus</i> [35], <i>Idiosepius biserialis</i> [6]
SSEO300-16	<i>Idiosepius biserialis</i>	<i>Idiosepius biserialis</i>				
SSEO301-16	<i>Idiosepius biserialis</i>	<i>Idiosepius biserialis</i>				
SSEO299-16	<i>Idiosepius paradoxus</i>	<i>Idiosepius paradoxus</i>				
SSEO257-16	<i>Idiosepius paradoxus</i>	<i>Idiosepius paradoxus</i>				
SSEO282-16	<i>Idiosepius paradoxus</i>	<i>Idiosepius paradoxus</i>				
SSEO272-16	<i>Idiosepius paradoxus</i>	<i>Idiosepius paradoxus</i>				
SSEO287-16	<i>Idiosepius paradoxus</i>	<i>Idiosepius paradoxus</i>				
SSEO298-16	<i>Idiosepius paradoxus</i>	<i>Idiosepius paradoxus</i>				
SSEO269-16	<i>Idiosepius paradoxus</i>	<i>Idiosepius paradoxus</i>				
SSEO270-16	<i>Idiosepius paradoxus</i>	<i>Idiosepius paradoxus</i>				
SSEO275-16	<i>Idiosepius paradoxus</i>	<i>Idiosepius paradoxus</i>				
SSEO295-16	<i>Idiosepius paradoxus</i>	<i>Idiosepius paradoxus</i>				
SSEO297-16	<i>Idiosepius paradoxus</i>	<i>Idiosepius paradoxus</i>				

SSEO274-16	<i>Idiosepius paradoxus</i>	<i>Idiosepius paradoxus</i>				
SSEO286-16	<i>Idiosepius paradoxus</i>	<i>Idiosepius paradoxus</i>				
SSEO284-16	<i>Idiosepius paradoxus</i>	<i>Idiosepius paradoxus</i>				
SSEO291-16	<i>Idiosepius paradoxus</i>	<i>Idiosepius paradoxus</i>				
SSEO294-16	<i>Idiosepius paradoxus</i>	<i>Idiosepius paradoxus</i>				
SSEO293-16	<i>Idiosepius paradoxus</i>	<i>Idiosepius paradoxus</i>				
SSEO783-16	<i>Isognomon acutirostris</i>	<i>Isognomon acutirostris</i>	Species	BOLD:AAW9229	3	<i>Isognomon acutirostris</i> [2], <i>Isognomon nucleus</i> [1]
QWEAS875-15	<i>Isognomon nucleus</i>	<i>Isognomon nucleus</i>				
SSEO784-16	<i>Isognomon perna</i>	<i>Isognomon perna</i>	Species	BOLD:AAW9227	6	<i>Isognomon perna</i> [4], <i>Isognomon</i> <i>sp.</i> [2]
QWEAS866-15	<i>Isognomon perna</i>	<i>Isognomon perna</i>				
QWEAS867-15	<i>Isognomon perna</i>	<i>Isognomon perna</i>				
SSEO843-16	<i>Lepeta caeca pacifica</i>	<i>Lepeta caeca pacifica</i>	Species	BOLD:AAX5488	4	<i>Lepeta caeca pacifica</i> [3], <i>Lepeta</i> <i>caeca</i> [1]
SSEO842-16	<i>Lepeta caeca pacifica</i>	<i>Lepeta caeca pacifica</i>				
SSEO1014-16	<i>Littoraria coccinea</i>	<i>Littoraria coccinea</i>	Species	BOLD:AAU1059	19	<i>Littoraria coccinea glabrata</i> [8], <i>Littoraria glabrata</i> [7], <i>Littoraria</i> <i>coccinea</i> [3]
QWEAS524-15	<i>Littoraria intermedia</i>	<i>Littoraria intermedia</i>	Species	BOLD:ACB7473	5	<i>Littoraria intermedia</i> [4], <i>Littoraria</i> <i>articulata</i> [1]
QWEAS525-15	<i>Littoraria intermedia</i>	<i>Littoraria intermedia</i>				
SSEO981-16	<i>Littoraria pintado</i>	<i>Littoraria pintado</i>	Species	BOLD:AAX6439	8	<i>Littoraria pintado</i> [3], <i>Littoraria</i> <i>pintado pintado</i> [3], <i>Littoraria</i> <i>pintado pullata</i> [2]
QWEAS557-15	<i>Littoraria scabra</i>	<i>Littoraria scabra</i>	Species	BOLD:ACB7955	4	<i>Littoraria scabra</i> [2], <i>Littoraria</i> <i>ardouiniana</i> [2]
QWEAS125-15	<i>Loliolus japonicus</i>	<i>Loliolus japonicus</i>	Species	BOLD:AAX6339	20	<i>Loliolus japonicus</i> [19], <i>Loliolus</i> <i>beka</i> [1]
QWEAS128-15	<i>Loliolus japonicus</i>	<i>Loliolus japonicus</i>				
QWEAS126-15	<i>Loliolus japonicus</i>	<i>Loliolus japonicus</i>				
QWEAS129-15	<i>Loliolus japonicus</i>	<i>Loliolus japonicus</i>				
QWEAS130-15	<i>Loliolus japonicus</i>	<i>Loliolus japonicus</i>				
QWEAS127-15	<i>Loliolus japonicus</i>	<i>Loliolus japonicus</i>				
SSEO1307-16	<i>Lunella cinerea</i>	<i>Lunella cinerea</i>	Species	BOLD:AAD3795	45	<i>Lunella sp. ciwp</i> [14], <i>Lunella</i>

SSEO1308-16	Lunella cinerea	Lunella cinerea				cinerea[11]
SSEO1309-16	Lunella cinerea	Lunella cinerea				
SSEO1313-16	Lunella coronata	Lunella coronata	Species	BOLD:AAD3503	141	Lunella granulata[134], Lunella coronata[7]
SSEO1311-16	Lunella coronata	Lunella coronata				
SSEO1310-16	Lunella coronata	Lunella coronata				
SSEO1270-16	Lunella granulata	Lunella granulata				
SSEO1274-16	Lunella granulata	Lunella granulata				
SSEO1271-16	Lunella granulata	Lunella granulata				
QWEAS1602-15	Lunella granulata	Lunella granulata				
QWEAS1142-15	Macridiscus aequilatera	Macridiscus aequilatera	Species	BOLD:AAO8015	43	Macridiscus multifarius[22], Macridiscus aequilatera[7]
QWEAS1143-15	Macridiscus aequilatera	Macridiscus aequilatera				
QWEAS1147-15	Macridiscus aequilatera	Macridiscus aequilatera				
QWEAS1144-15	Macridiscus aequilatera	Macridiscus aequilatera				
QWEAS1141-15	Macridiscus aequilatera	Macridiscus aequilatera				
QWEAS1146-15	Macridiscus aequilatera	Macridiscus aequilatera				
QWEAS1145-15	Macridiscus aequilatera	Macridiscus aequilatera				
QWEAS1415-15	Macridiscus multifarius	Macridiscus multifarius				
QWEAS1419-15	Macridiscus multifarius	Macridiscus multifarius				
QWEAS1414-15	Macridiscus multifarius	Macridiscus multifarius				
QWEAS1420-15	Macridiscus multifarius	Macridiscus multifarius				
QWEAS1417-15	Macridiscus multifarius	Macridiscus multifarius				
QWEAS1416-15	Macridiscus multifarius	Macridiscus multifarius				
QWEAS1418-15	Macridiscus multifarius	Macridiscus multifarius				
QWEAS1421-15	Macridiscus multifarius	Macridiscus multifarius				
QWEAS1403-15	Meretrix lusoria	Meretrix lusoria				
QWEAS1406-15	Meretrix lusoria	Meretrix lusoria				
QWEAS1404-15	Meretrix lusoria	Meretrix lusoria				
QWEAS1446-15	Meretrix meretrix	Meretrix meretrix				
QWEAS1413-15	Meretrix petechialis	Meretrix petechialis				
QWEAS1411-15	Meretrix petechialis	Meretrix petechialis				

QWEAS1051-15	Meretrix petechialis	Meretrix petechialis				
QWEAS1057-15	Meretrix petechialis	Meretrix petechialis				
QWEAS1062-15	Meretrix petechialis	Meretrix petechialis				
QWEAS1055-15	Meretrix petechialis	Meretrix petechialis				
QWEAS1059-15	Meretrix petechialis	Meretrix petechialis				
QWEAS1060-15	Meretrix petechialis	Meretrix petechialis				
QWEAS1049-15	Meretrix petechialis	Meretrix petechialis				
QWEAS1048-15	Meretrix petechialis	Meretrix petechialis				
QWEAS1061-15	Meretrix petechialis	Meretrix petechialis				
QWEAS1054-15	Meretrix petechialis	Meretrix petechialis				
QWEAS1058-15	Meretrix petechialis	Meretrix petechialis				
QWEAS1050-15	Meretrix petechialis	Meretrix petechialis				
QWEAS1053-15	Meretrix petechialis	Meretrix petechialis				
QWEAS1052-15	Meretrix petechialis	Meretrix petechialis				
QWEAS1056-15	Meretrix petechialis	Meretrix petechialis				
QWEAS1407-15	Meretrix lyrata	Meretrix lyrata				
QWEAS1409-15	Meretrix lyrata	Meretrix lyrata				
QWEAS1068-15	Meretrix lyrata	Meretrix lyrata				
QWEAS1070-15	Meretrix lyrata	Meretrix lyrata				
QWEAS1072-15	Meretrix lyrata	Meretrix lyrata				
QWEAS1069-15	Meretrix lyrata	Meretrix lyrata				
QWEAS1071-15	Meretrix lyrata	Meretrix lyrata				
QWEAS1073-15	Meretrix lyrata	Meretrix lyrata				
QWEAS1067-15	Meretrix lyrata	Meretrix lyrata				
QWEAS1408-15	Meretrix lyrata	Meretrix lyrata				
QWEAS1445-15	Meretrix meretrix	Meretrix meretrix				
QWEAS1443-15	Meretrix meretrix	Meretrix meretrix				
QWEAS1036-15	Meretrix meretrix	Meretrix meretrix				
QWEAS1038-15	Meretrix meretrix	Meretrix meretrix				
QWEAS1035-15	Meretrix meretrix	Meretrix meretrix				
			Species	BOLD:AAH7529	45	Meretrix lyrata[42], Meretrix lamarckii[1]
			Species	BOLD:AAO5535	26	Meretrix meretrix[25], Meretrix sp. YD-2011[1]

QWEAS1034-15	<i>Meretrix meretrix</i>	<i>Meretrix meretrix</i>				
QWEAS1037-15	<i>Meretrix meretrix</i>	<i>Meretrix meretrix</i>				
SSEO1448-16	<i>Mitrella bicincta</i>	<i>Mitrella bicincta</i>	Species	BOLD:ACB6970	18	<i>Mitrella bicincta</i> [16], <i>Mitrella cf. tuberosa</i> [2]
SSEO1441-16	<i>Mitrella bicincta</i>	<i>Mitrella bicincta</i>				
SSEO1444-16	<i>Mitrella bicincta</i>	<i>Mitrella bicincta</i>				
SSEO1449-16	<i>Mitrella bicincta</i>	<i>Mitrella bicincta</i>				
SSEO1442-16	<i>Mitrella bicincta</i>	<i>Mitrella bicincta</i>				
SSEO1447-16	<i>Mitrella bicincta</i>	<i>Mitrella bicincta</i>				
SSEO1445-16	<i>Mitrella bicincta</i>	<i>Mitrella bicincta</i>				
SSEO1440-16	<i>Mitrella bicincta</i>	<i>Mitrella bicincta</i>				
QWEAS264-15	<i>Mitrella cf. tuberosa</i>	<i>Mitrella cf. tuberosa</i>				
QWEAS265-15	<i>Mitrella cf. tuberosa</i>	<i>Mitrella cf. tuberosa</i>				
QWEAS065-15	<i>Modiolus comptus</i>	<i>Modiolus comptus</i>	Species	BOLD:AAX4596	10	<i>Modiolus comptus</i> [8], <i>Modiolus nipponicus</i> [2]
QWEAS064-15	<i>Modiolus comptus</i>	<i>Modiolus comptus</i>				
QWEAS063-15	<i>Modiolus comptus</i>	<i>Modiolus comptus</i>				
QWEAS066-15	<i>Modiolus comptus</i>	<i>Modiolus comptus</i>				
SSEO461-16	<i>Modiolus nipponicus</i>	<i>Modiolus nipponicus</i>				
SSEO825-16	<i>Monodonta perplexa</i>	<i>Monodonta perplexa</i>	Species	BOLD:AAX4757	5	<i>Monodonta neritoides</i> [3], <i>Monodonta perplexa</i> [2]
QWEAS288-15	<i>Morula granulata</i>	<i>Morula granulata</i>	Species	BOLD:ACH7783	6	<i>Morula granulata</i> [5], <i>Morula ceylonica</i> [1]
QWEAS287-15	<i>Morula granulata</i>	<i>Morula granulata</i>				
QWEAS290-15	<i>Morula granulata</i>	<i>Morula granulata</i>				
QWEAS289-15	<i>Morula granulata</i>	<i>Morula granulata</i>				
SSEO1128-16	<i>Morula zebrina</i>	<i>Morula zebrina</i>	Species	BOLD:ACH7627	10	<i>Morula uva</i> [4], <i>Morula zebrina</i> [2], <i>Morula aspera</i> [1]
QWEAS039-15	<i>Mytilus coruscus</i>	<i>Mytilus coruscus</i>	Species	BOLD:AAB1503	133	<i>Mytilus coruscus</i> [115], <i>Mytilus galloprovincialis</i> [16]
QWEAS043-15	<i>Mytilus coruscus</i>	<i>Mytilus coruscus</i>				
QWEAS040-15	<i>Mytilus coruscus</i>	<i>Mytilus coruscus</i>				
QWEAS042-15	<i>Mytilus coruscus</i>	<i>Mytilus coruscus</i>				
QWEAS041-15	<i>Mytilus coruscus</i>	<i>Mytilus coruscus</i>				

QWEAS044-15	Mytilus coruscus	Mytilus coruscus				
QWEAS045-15	Mytilus coruscus	Mytilus coruscus				
SSEO1465-16	Mytilus galloprovincialis	Mytilus galloprovincialis				
SSEO1459-16	Mytilus galloprovincialis	Mytilus galloprovincialis				
SSEO1461-16	Mytilus galloprovincialis	Mytilus galloprovincialis				
SSEO1460-16	Mytilus galloprovincialis	Mytilus galloprovincialis				
SSEO1463-16	Mytilus galloprovincialis	Mytilus galloprovincialis				
SSEO1458-16	Mytilus galloprovincialis	Mytilus galloprovincialis				
SSEO1462-16	Mytilus galloprovincialis	Mytilus galloprovincialis				
SSEO1464-16	Mytilus galloprovincialis	Mytilus galloprovincialis				
SSEO1457-16	Mytilus edulis	Mytilus edulis				
QWEAS037-15	Mytilus galloprovincialis	Mytilus galloprovincialis				
QWEAS031-15	Mytilus galloprovincialis	Mytilus galloprovincialis				
QWEAS034-15	Mytilus galloprovincialis	Mytilus galloprovincialis				
QWEAS038-15	Mytilus galloprovincialis	Mytilus galloprovincialis				
QWEAS032-15	Mytilus galloprovincialis	Mytilus galloprovincialis				
QWEAS036-15	Mytilus galloprovincialis	Mytilus galloprovincialis				
QWEAS033-15	Mytilus galloprovincialis	Mytilus galloprovincialis				
QWEAS035-15	Mytilus galloprovincialis	Mytilus galloprovincialis	Species	BOLD:AAA2184	550	Mytilus galloprovincialis[285], Mytilus edulis[121], Mytilus sp. 2[69], Mytilus trossulus[19], Mytilus sp.[7], Mytilus sp. CHLF1[1], Mytilus sp. CHGF6[1], Mytilus sp. CHGF5[1], Mytilus sp. CHLF2[1], Mytilus sp. CHLF5[1], Mytilus sp. WHBF2[1], Mytilus sp. CHLF6[1], Mytilus sp. CHGF4[1], Mytilus sp. CHLF4[1], Mytilus sp. CHLF3[1], Mytilus sp. CHGF1[1], Mytilus sp. AFRF4[1], Mytilus sp. AFRF3[1], Mytilus sp. AFRF2[1], Mytilus sp. AFRF1[1], Mytilus sp. AUSF1[1], Mytilus sp. AUSF2[1], Mytilus sp. CHGF2[1], Mytilus sp. AUSF4[1], Mytilus sp. AUSF3[1], Mytilus sp. CHGF3[1]
QWEAS1565-15	Nassarius dorsatus	Nassarius dorsatus	Species	BOLD:ACB6997	5	Nassarius dorsatus[4], Nassarius sufflatus[1]
QWEAS1566-15	Nassarius dorsatus	Nassarius dorsatus				

QWEAS298-15	Nassarius hepaticus	Nassarius hepaticus	Species	BOLD:AAB3092	62	Nassarius hepaticus[60], Nassarius festivus[2]
QWEAS300-15	Nassarius hepaticus	Nassarius hepaticus				
QWEAS299-15	Nassarius hepaticus	Nassarius hepaticus				
QWEAS297-15	Nassarius hepaticus	Nassarius hepaticus				
QWEAS302-15	Nassarius hepaticus	Nassarius hepaticus				
QWEAS301-15	Nassarius hepaticus	Nassarius hepaticus				
SSEO1141-16	Neptunea arthritica	Neptunea arthritica	Species	BOLD:AAC0450	10	Neptunea arthritica[7], Neptunea cumingi[3]
SSEO1139-16	Neptunea arthritica	Neptunea arthritica				
SSEO1140-16	Neptunea arthritica	Neptunea arthritica				
SSEO1373-16	Neptunea frater	Neptunea frater	Species	BOLD:AAF4517	12	Neptunea frater[9], Neptunea kuroshio[3]
SSEO1156-16	Neptunea frater	Neptunea frater				
SSEO1157-16	Neptunea frater	Neptunea frater				
SSEO1160-16	Neptunea kuroshio	Neptunea kuroshio				
SSEO1158-16	Neptunea intersculpta	Neptunea intersculpta	Species	BOLD:AAM4420	5	Neptunea intersculpta[4], Neptunea constricta[1]
SSEO1159-16	Neptunea intersculpta	Neptunea intersculpta				
SSEO466-16	Neritina petiti	Neritina petiti	Species	BOLD:AAM1170	11	Neritina petiti[8], Neritina canalis[1]
SSEO468-16	Neritina petiti	Neritina petiti				
SSEO464-16	Neritina petiti	Neritina petiti				
QWEAS459-15	Nipponacmea concinna	Nipponacmea concinna	Species	BOLD:ACS5305	45	Nipponacmea nigrans[42], Nipponacmea concinna[3]
QWEAS1610-15	Nipponacmea nigrans	Nipponacmea nigrans				
QWEAS1611-15	Nipponacmea nigrans	Nipponacmea nigrans				
QWEAS1609-15	Nipponacmea nigrans	Nipponacmea nigrans				
QWEAS1612-15	Nipponacmea nigrans	Nipponacmea nigrans				
QWEAS1608-15	Nipponacmea nigrans	Nipponacmea nigrans				
QWEAS1603-15	Nipponacmea fuscoviridis	Nipponacmea fuscoviridis	Species	BOLD:ACS4711	163	Nipponacmea fuscoviridis[157], Nipponacmea sp. JL2014[3], Nipponacmea schrenckii[3]
QWEAS1605-15	Nipponacmea fuscoviridis	Nipponacmea fuscoviridis				
QWEAS1607-15	Nipponacmea fuscoviridis	Nipponacmea fuscoviridis				

QWEAS1606-15	Nipponacmea fuscoviridis	Nipponacmea fuscoviridis				
QWEAS1604-15	Nipponacmea fuscoviridis	Nipponacmea fuscoviridis				
QWEAS1614-15	Nipponacmea radula	Nipponacmea radula	Species	BOLD:AAX6432	113	Nipponacmea radula[92], Nipponacmea schrenckii[21]
QWEAS1615-15	Nipponacmea radula	Nipponacmea radula				
QWEAS1617-15	Nipponacmea radula	Nipponacmea radula				
QWEAS1613-15	Nipponacmea radula	Nipponacmea radula				
QWEAS1616-15	Nipponacmea radula	Nipponacmea radula				
SSEO541-16	Nipponacmea radula	Nipponacmea radula				
QWEAS448-15	Nipponacmea schrenckii	Nipponacmea schrenckii				
QWEAS450-15	Nipponacmea schrenckii	Nipponacmea schrenckii				
QWEAS451-15	Nipponacmea schrenckii	Nipponacmea schrenckii				
QWEAS449-15	Nipponacmea schrenckii	Nipponacmea schrenckii				
QWEAS447-15	Nipponacmea schrenckii	Nipponacmea schrenckii				
QWEAS446-15	Nipponacmea schrenckii	Nipponacmea schrenckii				
SSEO337-16	Octopus cyanea	Octopus cyanea	Species	BOLD:AAF4471	21	Octopus cyanea[11], Octopus sp.[8], Octopus bocki[1]
SSEO338-16	Octopus cyanea	Octopus cyanea				
QWEAS1108-15	Paphia gallus	Paphia gallus	Species	BOLD:AAK5288	55	Paphia gallus[38], Paphia exarata[1]
QWEAS1110-15	Paphia gallus	Paphia gallus				
QWEAS1395-15	Paphia gallus	Paphia gallus				
QWEAS1390-15	Paphia gallus	Paphia gallus				
QWEAS1398-15	Paphia gallus	Paphia gallus				
QWEAS1397-15	Paphia gallus	Paphia gallus				
QWEAS1392-15	Paphia gallus	Paphia gallus				
QWEAS1401-15	Paphia gallus	Paphia gallus				
QWEAS1391-15	Paphia gallus	Paphia gallus				
QWEAS1399-15	Paphia gallus	Paphia gallus				
QWEAS1400-15	Paphia gallus	Paphia gallus				
QWEAS1394-15	Paphia gallus	Paphia gallus				

QWEAS1402-15	<i>Paphia gallus</i>	<i>Paphia gallus</i>				
QWEAS1396-15	<i>Paphia gallus</i>	<i>Paphia gallus</i>				
QWEAS1393-15	<i>Paphia gallus</i>	<i>Paphia gallus</i>				
QWEAS1229-15	<i>Paphia gallus</i>	<i>Paphia gallus</i>				
QWEAS1228-15	<i>Paphia gallus</i>	<i>Paphia gallus</i>				
QWEAS1109-15	<i>Paphia gallus</i>	<i>Paphia gallus</i>				
QWEAS1230-15	<i>Paphia gallus</i>	<i>Paphia gallus</i>				
QWEAS1111-15	<i>Paphia textile</i>	<i>Paphia textile</i>	Species	BOLD:AAO8673	12	<i>Paphia textile</i> [6], <i>Paphia undulata</i> [2]
QWEAS1112-15	<i>Paphia textile</i>	<i>Paphia textile</i>				
QWEAS1466-15	<i>Paphia textile</i>	<i>Paphia textile</i>				
QWEAS1468-15	<i>Paphia undulata</i>	<i>Paphia undulata</i>				
QWEAS440-15	<i>Patelloida pygmaea</i>	<i>Patelloida pygmaea</i>	Species	BOLD:ACB8437	19	<i>Patelloida pygmaea</i> [9], <i>Patelloida conulus</i> [9]
QWEAS442-15	<i>Patelloida pygmaea</i>	<i>Patelloida pygmaea</i>				
QWEAS439-15	<i>Patelloida pygmaea</i>	<i>Patelloida pygmaea</i>				
QWEAS441-15	<i>Patelloida pygmaea</i>	<i>Patelloida pygmaea</i>				
QWEAS435-15	<i>Patelloida pygmaea</i>	<i>Patelloida pygmaea</i>				
QWEAS438-15	<i>Patelloida pygmaea</i>	<i>Patelloida pygmaea</i>				
QWEAS437-15	<i>Patelloida pygmaea</i>	<i>Patelloida pygmaea</i>				
QWEAS436-15	<i>Patelloida pygmaea</i>	<i>Patelloida pygmaea</i>				
QWEAS443-15	<i>Patelloida pygmaea</i>	<i>Patelloida pygmaea</i>				
QWEAS455-15	<i>Patelloida saccharina lanx</i>	<i>Patelloida saccharina lanx</i>	Species	BOLD:AAE7072	15	<i>Patelloida saccharina lanx</i> [14], <i>Patelloida sp.</i> ESU 1[1]
QWEAS453-15	<i>Patelloida saccharina lanx</i>	<i>Patelloida saccharina lanx</i>				
QWEAS456-15	<i>Patelloida saccharina lanx</i>	<i>Patelloida saccharina lanx</i>				
QWEAS458-15	<i>Patelloida saccharina lanx</i>	<i>Patelloida saccharina lanx</i>				
QWEAS452-15	<i>Patelloida saccharina lanx</i>	<i>Patelloida saccharina lanx</i>				

QWEAS454-15	Patelloida saccharina lanx	Patelloida saccharina lanx				
QWEAS457-15	Patelloida saccharina lanx	Patelloida saccharina lanx				
QWEAS1085-15	Pelecypora isocardia	Pelecypora isocardia	Species	BOLD:AAO7896	8	Pelecypora isocardia[4], Pelecypora trigona[2]
QWEAS1084-15	Pelecypora isocardia	Pelecypora isocardia				
QWEAS1498-15	Pelecypora trigona	Pelecypora trigona				
QWEAS1500-15	Periglypta compressa	Periglypta compressa	Species	BOLD:AAL2655	6	Periglypta puerpera[4], Periglypta compressa[2]
QWEAS1204-15	Periglypta puerpera	Periglypta puerpera				
QWEAS1203-15	Periglypta puerpera	Periglypta puerpera	Species	BOLD:AAL2654	35	Periglypta puerpera[34], Periglypta puerperal[1]
QWEAS1194-15	Periglypta puerpera	Periglypta puerpera				
QWEAS1199-15	Periglypta puerpera	Periglypta puerpera				
QWEAS1201-15	Periglypta puerpera	Periglypta puerpera				
QWEAS1197-15	Periglypta puerpera	Periglypta puerpera				
QWEAS1196-15	Periglypta puerpera	Periglypta puerpera				
QWEAS1198-15	Periglypta puerpera	Periglypta puerpera				
QWEAS1202-15	Periglypta puerpera	Periglypta puerpera				
QWEAS1200-15	Periglypta puerpera	Periglypta puerpera				
QWEAS1195-15	Periglypta puerpera	Periglypta puerpera				
QWEAS1193-15	Periglypta puerpera	Periglypta puerpera				
QWEAS1569-15	Peronia verruculata	Peronia verruculata	Species	BOLD:AAM2482	25	Peronia verruculata[18], Peronia sp. CC-2010[3]
QWEAS1567-15	Peronia verruculata	Peronia verruculata				
QWEAS1568-15	Peronia verruculata	Peronia verruculata				
SSEO763-16	Pinctada albina	Pinctada albina	Species	BOLD:AAH9358	4	Pinctada albina[2], Pinctada maculata[1]
QWEAS844-15	Pinctada fucata	Pinctada fucata	Species	BOLD:AA3639	9	Pinctada fucata[7], Pinctada martensi[4]
QWEAS841-15	Pinctada fucata	Pinctada fucata				
SSEO785-16	Pinctada fucata	Pinctada fucata				
QWEAS843-15	Pinctada fucata	Pinctada fucata				
QWEAS840-15	Pinctada fucata	Pinctada fucata				

QWEAS845-15	<i>Pinctada fucata</i>	<i>Pinctada fucata</i>				
QWEAS842-15	<i>Pinctada fucata</i>	<i>Pinctada fucata</i>				
SSEO786-16	<i>Pinctada martensi</i>	<i>Pinctada martensi</i>				
SSEO749-16	<i>Pinctada martensi</i>	<i>Pinctada martensi</i>				
QWEAS846-15	<i>Pinctada margaritifera</i>	<i>Pinctada margaritifera</i>	Species	BOLD:AAY3638	15	<i>Pinctada margaritifera</i> [12], <i>Pinctada maxima</i> [1]
QWEAS852-15	<i>Pinctada margaritifera</i>	<i>Pinctada margaritifera</i>				
QWEAS855-15	<i>Pinctada margaritifera</i>	<i>Pinctada margaritifera</i>				
QWEAS854-15	<i>Pinctada margaritifera</i>	<i>Pinctada margaritifera</i>				
QWEAS849-15	<i>Pinctada margaritifera</i>	<i>Pinctada margaritifera</i>				
SSEO764-16	<i>Pinctada margaritifera</i>	<i>Pinctada margaritifera</i>				
QWEAS858-15	<i>Pinctada sp.</i>	<i>Pinctada sp.</i>	Species	BOLD:ACX4447	4	<i>Pinctada sp.</i> [3], <i>Pinctada maculata</i> [1]
QWEAS856-15	<i>Pinctada sp.</i>	<i>Pinctada sp.</i>				
QWEAS859-15	<i>Pinctada sp.</i>	<i>Pinctada sp.</i>				
QWEAS1081-15	<i>Pitar japonicum</i>	<i>Pitar japonicum</i>	Species	BOLD:AAO6833	4	<i>Pitar japonicum</i> [2], <i>Pitar sulfureum</i> [1]
QWEAS1079-15	<i>Pitar striatus</i>	<i>Pitar striatus</i>	Species	BOLD:AAL4095	11	<i>Pitar striatus</i> [7], <i>Pitar japonicum</i> [1]
QWEAS1078-15	<i>Pitar striatus</i>	<i>Pitar striatus</i>				
QWEAS1080-15	<i>Pitar striatus</i>	<i>Pitar striatus</i>				
SSEO161-16	<i>Plakobranthus ocellatus</i>	<i>Plakobranthus ocellatus</i>	Species	BOLD:ACB7131	49	<i>Plakobranthus ocellatus</i> [41], <i>Plakobranthus sp. white</i> JV2013[7], <i>Plakobranthus cf. ocellatus</i> KH2010[1]
SSEO164-16	<i>Plakobranthus ocellatus</i>	<i>Plakobranthus ocellatus</i>				
SSEO163-16	<i>Plakobranthus ocellatus</i>	<i>Plakobranthus ocellatus</i>				
SSEO165-16	<i>Plakobranthus ocellatus</i>	<i>Plakobranthus ocellatus</i>				
SSEO162-16	<i>Plakobranthus ocellatus</i>	<i>Plakobranthus ocellatus</i>	Species	BOLD:ACH4500	4	<i>Plakobranthus sp. purple</i> JV2013[2], <i>Plakobranthus ocellatus</i> [2]
SSEO165-16	<i>Plakobranthus ocellatus</i>	<i>Plakobranthus ocellatus</i>	Species	BOLD:ACH4499	3	<i>Plakobranthus ocellatus</i> [2], <i>Plakobranthus sp. black</i> JV2013[1]
SSEO162-16	<i>Plakobranthus ocellatus</i>	<i>Plakobranthus ocellatus</i>	Species	BOLD:ACH4501	5	<i>Plakobranthus sp. blue</i> JV2013[3], <i>Plakobranthus ocellatus</i> [2]
QWEAS1579-15	<i>Platevindex mortoni</i>	<i>Platevindex mortoni</i>	Species	BOLD:AAM4035	6	<i>Platevindex cf. mortoni</i>

						HDS-2009[4], Platevindex mortoni[2]
SSEO1116-16	Rapana bezoar	Rapana bezoar	Species	BOLD:AAA6876	97	Rapana venosa[91], Rapana bezoar[1]
QWEAS332-15	Rapana venosa	Rapana venosa				
QWEAS334-15	Rapana venosa	Rapana venosa				
QWEAS331-15	Rapana venosa	Rapana venosa				
QWEAS330-15	Rapana venosa	Rapana venosa				
QWEAS333-15	Rapana venosa	Rapana venosa				
SSEO1495-16	Rapana venosa	Rapana venosa				
SSEO1493-16	Rapana venosa	Rapana venosa				
SSEO1494-16	Rapana venosa	Rapana venosa				
QWEAS343-15	Rapana rapiformis	Rapana rapiformis	Species	BOLD:AAY0420	16	Rapana rapiformis[14], Rapana rapiormis[1]
QWEAS344-15	Rapana rapiformis	Rapana rapiformis				
QWEAS342-15	Rapana rapiformis	Rapana rapiformis				
QWEAS345-15	Rapana rapiformis	Rapana rapiformis				
QWEAS341-15	Rapana rapiformis	Rapana rapiformis				
QWEAS340-15	Rapana rapiformis	Rapana rapiformis				
SSEO283-16	Roboastra gracilis	Roboastra gracilis	Species	BOLD:AAX8780	3	Roboastra gracilis[2], Roboastra tigris[1]
QWEAS024-15	Saccostrea mordax	Saccostrea mordax	Species	BOLD:AAM4926	15	Saccostrea mordax[10], Saccostrea cucullata[1]
QWEAS027-15	Saccostrea mordax	Saccostrea mordax				
QWEAS028-15	Saccostrea mordax	Saccostrea mordax				
QWEAS025-15	Saccostrea mordax	Saccostrea mordax				
QWEAS026-15	Saccostrea mordax	Saccostrea mordax				
QWEAS151-15	Sepia esculenta	Sepia esculenta	Species	BOLD:AAE9622	27	Sepia esculenta[16], Sepia aculeata[1]
QWEAS156-15	Sepia esculenta	Sepia esculenta				
QWEAS157-15	Sepia esculenta	Sepia esculenta				
QWEAS154-15	Sepia esculenta	Sepia esculenta				
QWEAS150-15	Sepia esculenta	Sepia esculenta				
QWEAS153-15	Sepia esculenta	Sepia esculenta				

QWEAS152-15	<i>Sepia esculenta</i>	<i>Sepia esculenta</i>				
QWEAS155-15	<i>Sepia esculenta</i>	<i>Sepia esculenta</i>				
SSEO064-16	<i>Sepia lorigera</i>	<i>Sepia lorigera</i>	Species	BOLD:AAJ7641	3	<i>Sepia lorigera</i> [2], <i>Sepia</i> sp. SI0604[1]
SSEO192-16	<i>Sepia tenuipes</i>	<i>Sepia tenuipes</i>	Species	BOLD:AAA1559	317	<i>Sepia officinalis</i> [314], <i>Sepia tenuipes</i> [2]
SSEO062-16	<i>Sepiella maindroni</i>	<i>Sepiella maindroni</i>	Species	BOLD:AAD8672	2	<i>Sepiella maindroni</i> [1], <i>Sepiella inermis</i> [1]
SSEO328-16	<i>Sepioteuthis lessoniana</i>	<i>Sepioteuthis lessoniana</i>	Species	BOLD:AAA9505	57	<i>Sepioteuthis lessoniana</i> [36], <i>Sepioteuthis</i> cf. <i>lessoniana</i> [15], <i>Sepioteuthis</i> cf. <i>lessoniana</i> VN108[1], <i>Sepioteuthis</i> cf. <i>lessoniana</i> VN068[1], <i>Sepioteuthis</i> cf. <i>lessoniana</i> BAL00610[1], <i>Sepioteuthis</i> cf. <i>lessoniana</i> ACEH12MAY02[1], <i>Sepioteuthis</i> cf. <i>lessoniana</i> BAL00501[1], <i>Sepioteuthis</i> cf. <i>lessoniana</i> BAL00637[1]
SSEO317-16	<i>Sepioteuthis lessoniana</i>	<i>Sepioteuthis lessoniana</i>				
SSEO327-16	<i>Sepioteuthis lessoniana</i>	<i>Sepioteuthis lessoniana</i>				
SSEO319-16	<i>Sepioteuthis lessoniana</i>	<i>Sepioteuthis lessoniana</i>				
SSEO318-16	<i>Sepioteuthis lessoniana</i>	<i>Sepioteuthis lessoniana</i>				
SSEO316-16	<i>Sepioteuthis lessoniana</i>	<i>Sepioteuthis lessoniana</i>				
SSEO326-16	<i>Sepioteuthis lessoniana</i>	<i>Sepioteuthis lessoniana</i>				
SSEO320-16	<i>Sepioteuthis lessoniana</i>	<i>Sepioteuthis lessoniana</i>				
SSEO330-16	<i>Sepioteuthis lessoniana</i>	<i>Sepioteuthis lessoniana</i>	Species	BOLD:AAA9503	138	<i>Sepioteuthis</i> cf. <i>lessoniana</i> [74], <i>Sepioteuthis lessoniana</i> [45], <i>Sepioteuthis</i> cf. <i>lessoniana</i> TIC00513[1], <i>Sepioteuthis</i> cf. <i>lessoniana</i> TIC008[1], <i>Sepioteuthis</i> cf. <i>lessoniana</i> TIC00421[1], <i>Sepioteuthis</i> cf. <i>lessoniana</i> TIC022[1], <i>Sepioteuthis</i> cf. <i>lessoniana</i> VN150[1], <i>Sepioteuthis</i> cf. <i>lessoniana</i> VN070[1], <i>Sepioteuthis</i> cf. <i>lessoniana</i>
SSEO333-16	<i>Sepioteuthis lessoniana</i>	<i>Sepioteuthis lessoniana</i>				
SSEO334-16	<i>Sepioteuthis lessoniana</i>	<i>Sepioteuthis lessoniana</i>				
SSEO329-16	<i>Sepioteuthis lessoniana</i>	<i>Sepioteuthis lessoniana</i>				
SSEO331-16	<i>Sepioteuthis lessoniana</i>	<i>Sepioteuthis lessoniana</i>				
SSEO332-16	<i>Sepioteuthis lessoniana</i>	<i>Sepioteuthis lessoniana</i>				
SSEO003-15	<i>Sepioteuthis lessoniana</i>	<i>Sepioteuthis lessoniana</i>				
SSEO002-15	<i>Sepioteuthis lessoniana</i>	<i>Sepioteuthis lessoniana</i>				
SSEO001-15	<i>Sepioteuthis lessoniana</i>	<i>Sepioteuthis lessoniana</i>				
QWEAS1354-15	<i>Sepioteuthis lessoniana</i>	<i>Sepioteuthis lessoniana</i>				

						TIC00101[1], Sepioteuthis cf. lessoniana TIC016[1], Sepioteuthis cf. lessoniana RAJ005[1], Sepioteuthis cf. lessoniana DUM035[1], Sepioteuthis cf. lessoniana DON013[1], Sepioteuthis cf. lessoniana BAL00604[1], Sepioteuthis cf. lessoniana DUM04402[1], Sepioteuthis cf. lessoniana DUM04410[1], Sepioteuthis cf. lessoniana RAJ00401[1], Sepioteuthis cf. lessoniana PSE001[1], Sepioteuthis cf. lessoniana MAN040[1], Sepioteuthis cf. lessoniana RAJ020[1]
QWEAS1483-15	Siphonaria japonica	Siphonaria japonica	Species	BOLD:ACH7183	264	Siphonaria japonica[259], Siphonaria sp.[2], Siphonaria sp. UF 350553[1], Siphonaria sp. UF 310519[1], Siphonaria sp. UF 310521[1]
QWEAS1481-15	Siphonaria japonica	Siphonaria japonica				
QWEAS1476-15	Siphonaria japonica	Siphonaria japonica				
QWEAS1478-15	Siphonaria japonica	Siphonaria japonica				
QWEAS1482-15	Siphonaria japonica	Siphonaria japonica				
QWEAS1479-15	Siphonaria japonica	Siphonaria japonica				
QWEAS1475-15	Siphonaria japonica	Siphonaria japonica				
QWEAS1477-15	Siphonaria japonica	Siphonaria japonica				
QWEAS1484-15	Siphonaria japonica	Siphonaria japonica				
QWEAS1485-15	Siphonaria japonica	Siphonaria japonica				
QWEAS1480-15	Siphonaria japonica	Siphonaria japonica				
QWEAS1486-15	Siphonaria japonica	Siphonaria japonica				
SSEO290-16	Tambja morosa	Tambja morosa	Species	BOLD:AAH9566	5	Tambja morosa[3], Tambja

						olivaria[2]
SSEO1261-16	Terebralia palustris	Terebralia palustris	Species	BOLD:AAF2150	191	Terebralia palustris[190], Terebralia sulcata[1]
QWEAS355-15	Thais javanica	Thais javanica	Species	BOLD:ACB7301	7	Thais javanica[6], Thais rufotincta[1]
QWEAS354-15	Thais javanica	Thais javanica				
SSEO1338-16	Turbo argyrostomus	Turbo argyrostomus	Species	BOLD:AAF6399	6	Turbo cepoides[3], Turbo argyrostomus[3]
SSEO1350-16	Turbo cornutus	Turbo cornutus	Species	BOLD:AAF6398	16	Turbo cornutus[13], Turbo chinensis[3]
SSEO1522-16	Turbo cornutus	Turbo cornutus				
SSEO1521-16	Turbo cornutus	Turbo cornutus				
SSEO1344-16	Turbo cornutus	Turbo cornutus				
SSEO1523-16	Turbo cornutus	Turbo cornutus				
QWEAS467-15	Turritella terebra	Turritella terebra	Species	BOLD:ACB7650	12	Turritella terebra[10], Turritella bacillum[2]
QWEAS465-15	Turritella terebra	Turritella terebra				
QWEAS466-15	Turritella terebra	Turritella terebra				
QWEAS463-15	Turritella terebra	Turritella terebra				
QWEAS464-15	Turritella terebra	Turritella terebra				

Supplementary Fig 1. The relationship between GC content and COI distance across genera. Mean nearest neighbour distance (% K2P) between congeneric species at COI plotted against mean GC content (%) in the 123 genera of marine molluscs. The regression was significant ($P < 0.001$; $R^2 = 0.167$).

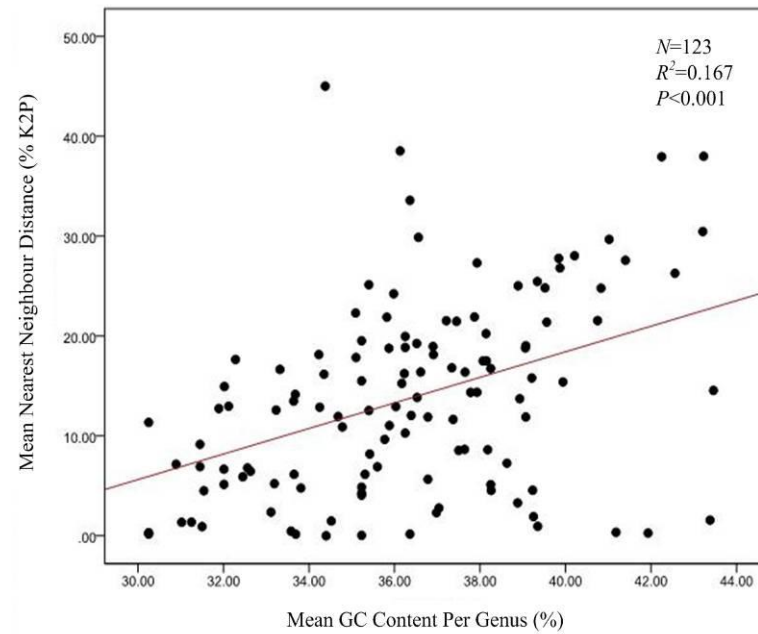

Supplementary Fig 2. Histogram of threshold optimization method reporting the frequencies of false-positive error (no conspecific matches within threshold but conspecific samples available) and false-negative error (more than one species recorded within threshold) identifications across thresholds values from 0.01 to 0.1.

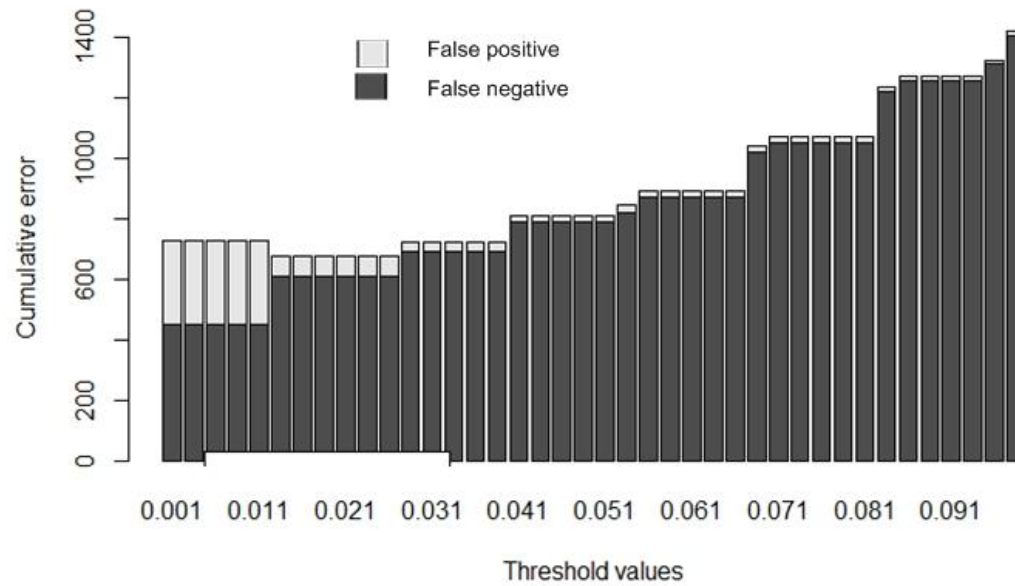

Supplementary Fig 3. Density plot of genetic distances generated by the function 'localMinima' in SPIDER package corresponding to the transition between intra- and interspecific distances. The minimum of a density plot of genetic distances is highlighted in grey.

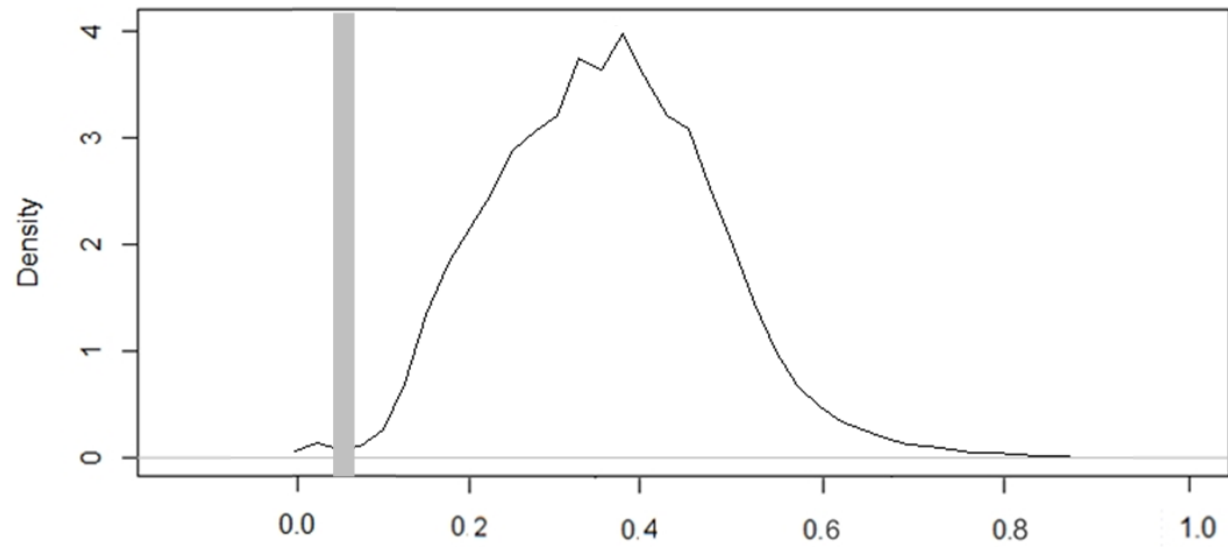

Supplementary Fig 4 Neighbour-Joining (NJ) tree of 2801 COI barcodes based on K2P model (performed on the BOLD database). The highlighted cluster in magenta and yellow indicate species with a high cryptic diversity and species formed paraphyly clusters, respectively. The framed clusters indicate the species characterized by haplotype sharing.

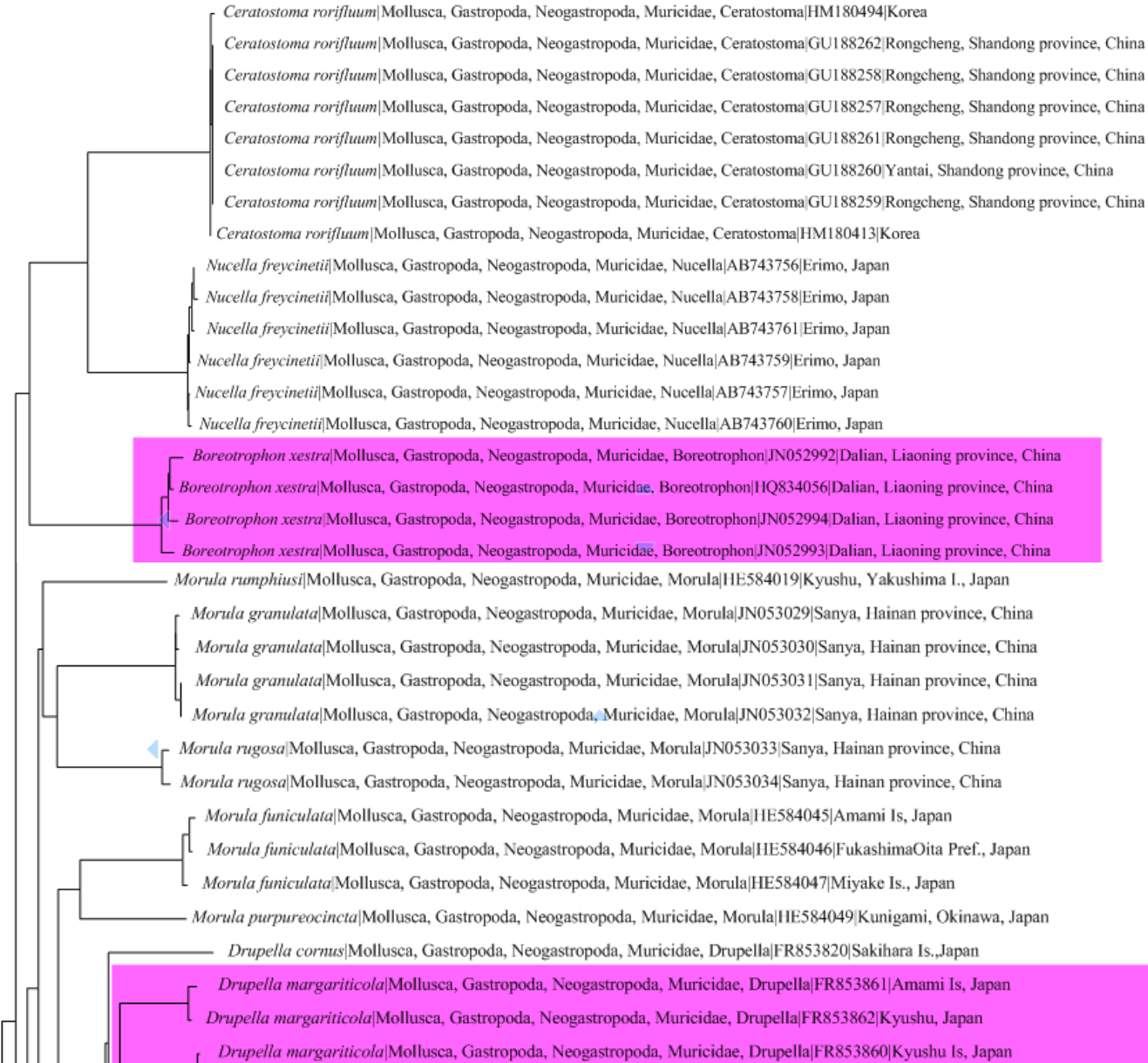

Drupella margariticola|Mollusca, Gastropoda, Neogastropoda, Muricidae, Drupella|GU188268|Beihai, Guangxi province, China
Drupella margariticola|Mollusca, Gastropoda, Neogastropoda, Muricidae, Drupella|JN053037|Sanya, Hainan province, China
Drupella margariticola|Mollusca, Gastropoda, Neogastropoda, Muricidae, Drupella|GU188271|Sanya, Hainan province, China
Drupella margariticola|Mollusca, Gastropoda, Neogastropoda, Muricidae, Drupella|FR853823|Hong Kong, China
Drupella margariticola|Mollusca, Gastropoda, Neogastropoda, Muricidae, Drupella|JN053036|Beihai, Guangxi province, China
Drupella margariticola|Mollusca, Gastropoda, Neogastropoda, Muricidae, Drupella|FR853857|Hong Kong, China
Drupella margariticola|Mollusca, Gastropoda, Neogastropoda, Muricidae, Drupella|FR853858|Hong Kong, China
Drupella margariticola|Mollusca, Gastropoda, Neogastropoda, Muricidae, Drupella|GU188270|Sanya, Hainan province, China
Drupella margariticola|Mollusca, Gastropoda, Neogastropoda, Muricidae, Drupella|GU188269|Beihai, Guangxi province, China
Drupella margariticola|Mollusca, Gastropoda, Neogastropoda, Muricidae, Drupella|FR853859|Hong Kong, China

Drupella eburnea|Mollusca, Gastropoda, Neogastropoda, Muricidae, Drupella|FR853828|SakaematsuKyushu Is, Japan

Drupella rugosa|Mollusca, Gastropoda, Neogastropoda, Muricidae, Drupella|FR853827|Kyushu Is, Japan

Drupella rugosa|Mollusca, Gastropoda, Neogastropoda, Muricidae, Drupella|FR853837|Hong Kong, China

Drupella rugosa|Mollusca, Gastropoda, Neogastropoda, Muricidae, Drupella|FR853835|Hong Kong, China

Drupella rugosa|Mollusca, Gastropoda, Neogastropoda, Muricidae, Drupella|FR853848|Hong Kong, China

Drupella rugosa|Mollusca, Gastropoda, Neogastropoda, Muricidae, Drupella|FR853833|Hong Kong, China

Drupella rugosa|Mollusca, Gastropoda, Neogastropoda, Muricidae, Drupella|FR853834|Hong Kong, China

Drupella rugosa|Mollusca, Gastropoda, Neogastropoda, Muricidae, Drupella|FR853831|Hong Kong, China

Drupella rugosa|Mollusca, Gastropoda, Neogastropoda, Muricidae, Drupella|FR853832|Hong Kong, China

Drupella rugosa|Mollusca, Gastropoda, Neogastropoda, Muricidae, Drupella|FR853836|Hong Kong, China

Drupella rugosa|Mollusca, Gastropoda, Neogastropoda, Muricidae, Drupella|FR853829|Kyushu Is, Japan

Drupella rugosa|Mollusca, Gastropoda, Neogastropoda, Muricidae, Drupella|FR853838|Hong Kong, China

Drupella fragum|Mollusca, Gastropoda, Neogastropoda, Muricidae, Drupella|FR853845|FukushimaOita Pref., Japan

Drupella fragum|Mollusca, Gastropoda, Neogastropoda, Muricidae, Drupella|FR853847|FukushimaOita Pref., Japan

Drupella fragum|Mollusca, Gastropoda, Neogastropoda, Muricidae, Drupella|FR853887|FukushimaOita Pref., Japan

Drupella fragum|Mollusca, Gastropoda, Neogastropoda, Muricidae, Drupella|FR853884|FukushimaOita Pref., Japan

Drupella fragum|Mollusca, Gastropoda, Neogastropoda, Muricidae, Drupella|FR853891|FukushimaOita Pref., Japan

Drupella fragum|Mollusca, Gastropoda, Neogastropoda, Muricidae, Drupella|FR853886|FukushimaOita Pref., Japan

Drupella fragum|Mollusca, Gastropoda, Neogastropoda, Muricidae, Drupella|FR853890|FukushimaOita Pref., Japan

Drupella fragum|Mollusca, Gastropoda, Neogastropoda, Muricidae, Drupella|FR853846|FukushimaOita Pref., Japan

Drupella fragum|Mollusca, Gastropoda, Neogastropoda, Muricidae, Drupella|FR853889|FukushimaOita Pref., Japan

Drupella fragum|Mollusca, Gastropoda, Neogastropoda, Muricidae, Drupella|FR853892|FukushimaOita Pref., Japan

Drupella fragum|Mollusca, Gastropoda, Neogastropoda, Muricidae, Drupella|FR853885|FukushimaOita Pref., Japan

Drupella fragum|Mollusca, Gastropoda, Neogastropoda, Muricidae, Drupella|FR853888|FukushimaOita Pref., Japan

Morula japonica|Mollusca, Gastropoda, Neogastropoda, Muricidae, Morula|HE584023|Amami Is, Sakihara Is., Japan

Morula spinosa|Mollusca, Gastropoda, Neogastropoda, Muricidae, Morula|HE584025|Kagoshima, Japan

Morula spinosa|Mollusca, Gastropoda, Neogastropoda, Muricidae, Morula|HE584026|Miyazaki, Japan

Morula striata|Mollusca, Gastropoda, Neogastropoda, Muricidae, Morula|HE584027|Amami Is, Sakihara Is., Japan

Morula striata|Mollusca, Gastropoda, Neogastropoda, Muricidae, Morula|HE584028|Yaeyama Is, Okinawa, Japan

Morula zebrina|Mollusca, Gastropoda, Neogastropoda, Muricidae, Morula|HE584033|Kyushu, Yakushima I., Japan

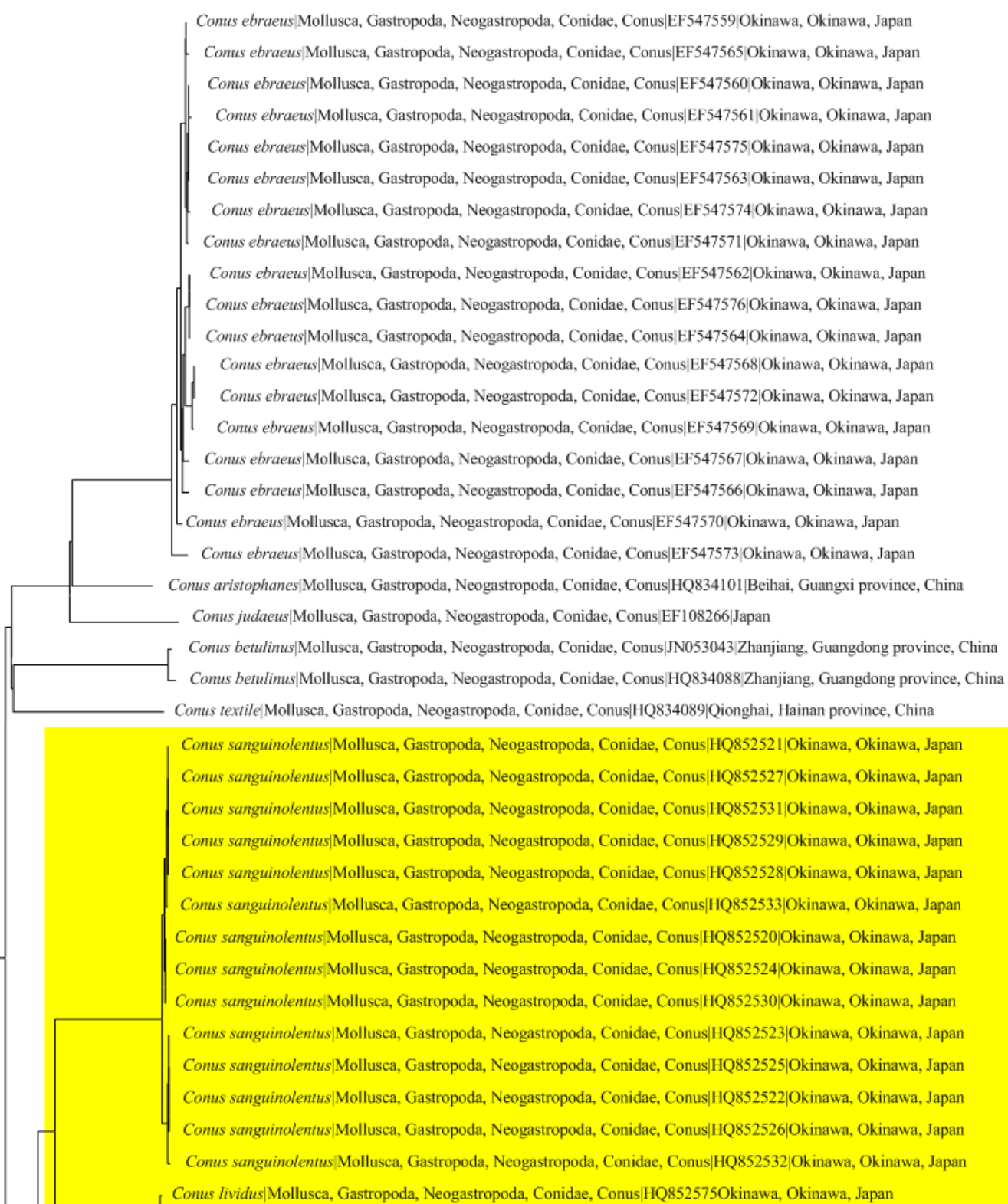

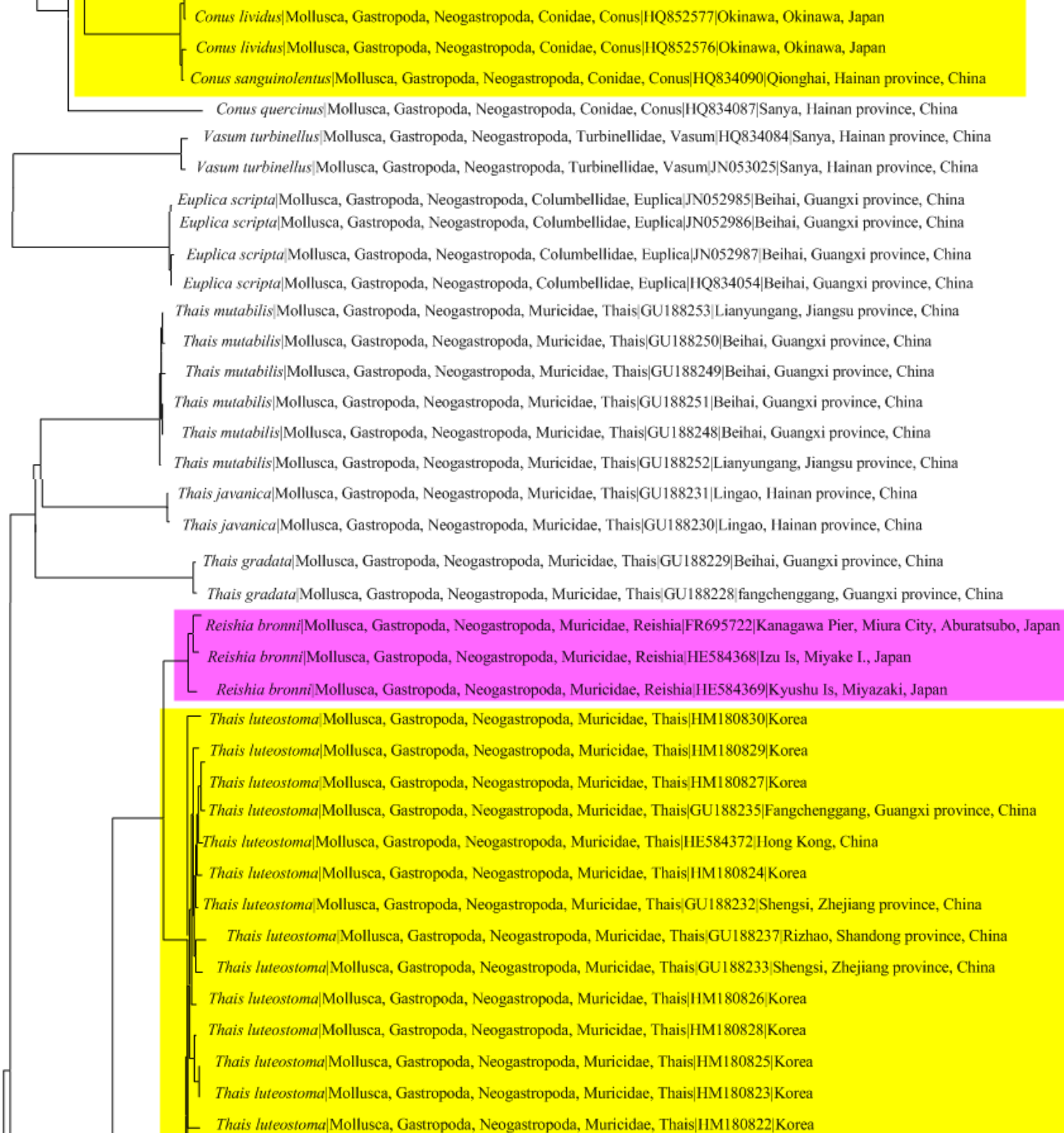

Thais luteostoma|Mollusca, Gastropoda, Neogastropoda, Muricidae, Thais|GU188236|Rizhao, Shandong province, China

Thais luteostoma|Mollusca, Gastropoda, Neogastropoda, Muricidae, Thais|GU188234|Nanji, Zhejiang province, China

Thais luteostoma|Mollusca, Gastropoda, Neogastropoda, Muricidae, Thais|HM180831|Korea

Thais javanica|Mollusca, Gastropoda, Neogastropoda, Muricidae, Thais|GU188231|Lingao, Hainan province, China

Thais javanica|Mollusca, Gastropoda, Neogastropoda, Muricidae, Thais|GU188230|Lingao, Hainan province, China

Thais gradata|Mollusca, Gastropoda, Neogastropoda, Muricidae, Thais|GU188229|Beihai, Guangxi province, China

Thais gradata|Mollusca, Gastropoda, Neogastropoda, Muricidae, Thais|GU188228|Fangchenggang, Guangxi province, China

Thais clavigera|Mollusca, Gastropoda, Neogastropoda, Muricidae, Thais|HM180818|Korea

Thais clavigera|Mollusca, Gastropoda, Neogastropoda, Muricidae, Thais|GU188216|Zhanjiang, Guangdong province, China

Thais clavigera|Mollusca, Gastropoda, Neogastropoda, Muricidae, Thais|GU188212|Zhanjiang, Guangdong province, China

Thais clavigera|Mollusca, Gastropoda, Neogastropoda, Muricidae, Thais|GU188214|Rizhao, Shandong province, China

Thais clavigera|Mollusca, Gastropoda, Neogastropoda, Muricidae, Thais|GU188218|Shengsi, Zhejiang province, China

Thais clavigera|Mollusca, Gastropoda, Neogastropoda, Muricidae, Thais|HM180817|Korea

Thais clavigera|Mollusca, Gastropoda, Neogastropoda, Muricidae, Thais|GU188213|Fangchenggang, Guangxi province, China

Thais clavigera|Mollusca, Gastropoda, Neogastropoda, Muricidae, Thais|HM180820|Korea

Thais clavigera|Mollusca, Gastropoda, Neogastropoda, Muricidae, Thais|HM180819|Korea

Thais clavigera|Mollusca, Gastropoda, Neogastropoda, Muricidae, Thais|GU188217|Qingdao, Shandong province, China

Thais clavigera|Mollusca, Gastropoda, Neogastropoda, Muricidae, Thais|HM180821|Korea

Rapana venosa|Mollusca, Gastropoda, Neogastropoda, Muricidae, Rapana|HM180816|Korea

Rapana venosa|Mollusca, Gastropoda, Neogastropoda, Muricidae, Rapana|HM180814|Korea

Rapana venosa|Mollusca, Gastropoda, Neogastropoda, Muricidae, Rapana|GU188177|Lianyungang, Jiangsu province, China

Rapana venosa|Mollusca, Gastropoda, Neogastropoda, Muricidae, Rapana|GU188175|Ganyu, Jiangsu province, China

Rapana venosa|Mollusca, Gastropoda, Neogastropoda, Muricidae, Rapana|GU188176|Ganyu, Jiangsu province, China

Rapana venosa|Mollusca, Gastropoda, Neogastropoda, Muricidae, Rapana|HM180815|Korea

Rapana venosa|Mollusca, Gastropoda, Neogastropoda, Muricidae, Rapana|GU188179|Lianyungang, Jiangsu province, China

Rapana venosa|Mollusca, Gastropoda, Neogastropoda, Muricidae, Rapana|GU188178|Lianyungang, Jiangsu province, China

Rapana venosa|Mollusca, Gastropoda, Neogastropoda, Muricidae, Rapana|HE584367|Kyushu, Kumamoto, Japan

Rapana bezoar|Mollusca, Gastropoda, Neogastropoda, Muricidae, Rapana|FN677421|Tosa Bay, Japan

Rapana bezoar|Mollusca, Gastropoda, Neogastropoda, Muricidae, Rapana|GU188170|Zhanjiang, Guangdong province, China

Rapana bezoar|Mollusca, Gastropoda, Neogastropoda, Muricidae, Rapana|GU188169|Zhanjiang, Guangdong province, China

Rapana bezoar|Mollusca, Gastropoda, Neogastropoda, Muricidae, Rapana|GU188168|Zhanjiang, Guangdong province, China

Rapana bezoar|Mollusca, Gastropoda, Neogastropoda, Muricidae, Rapana|GU188167|Zhanjiang, Guangdong province, China

Rapana bezoar|Mollusca, Gastropoda, Neogastropoda, Muricidae, Rapana|GU188166|Wenchang, Hainan province, China

Rapana rapiformis|Mollusca, Gastropoda, Neogastropoda, Muricidae, Rapana|GU188194|Haikou, Hainan province, China

Rapana rapiformis|Mollusca, Gastropoda, Neogastropoda, Muricidae, Rapana|GU188193|Haikou, Hainan province, China

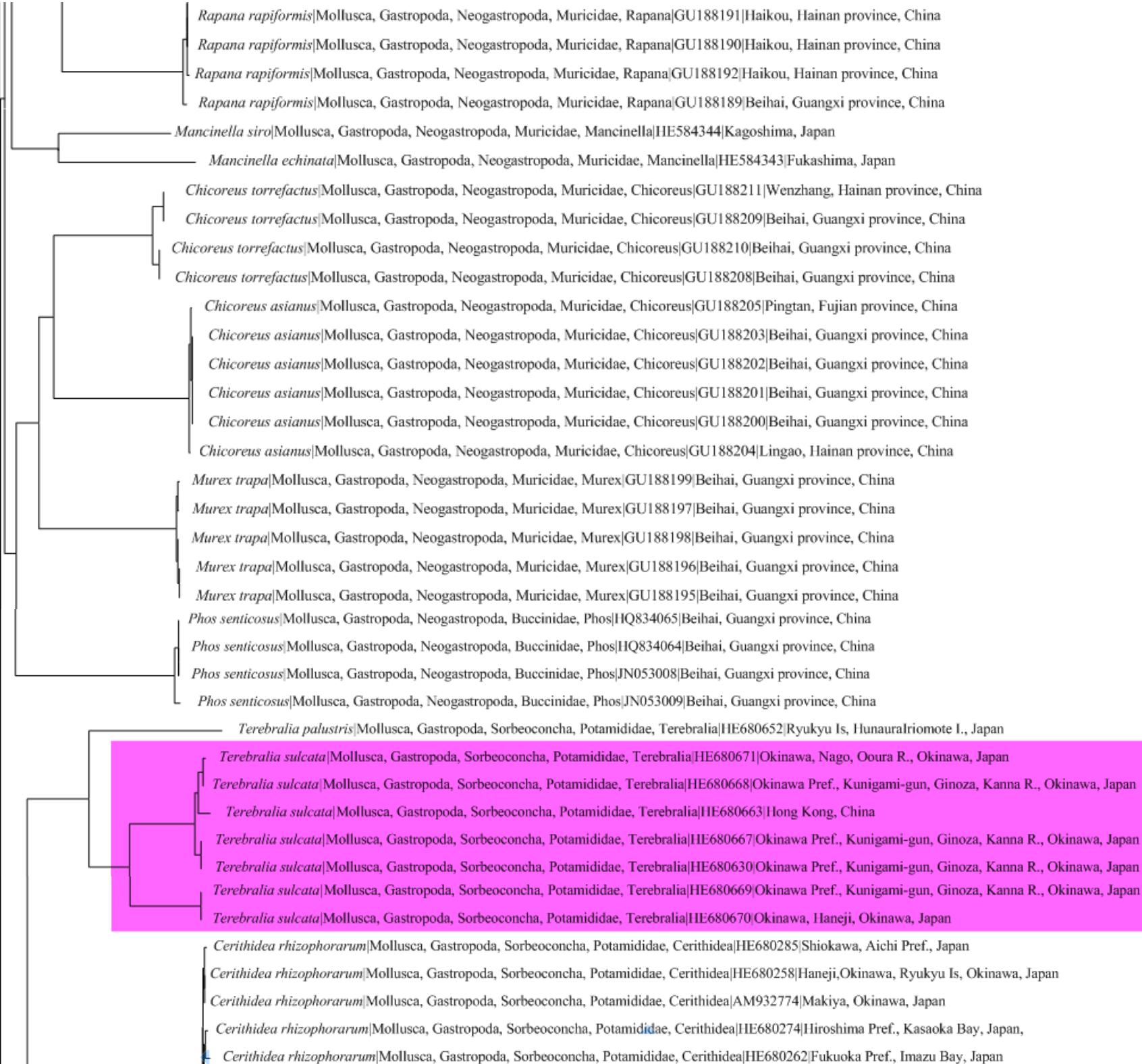

Cerithidea rhizophorarum[Mollusca, Gastropoda, Sorbeoconcha, Potamididae, Cerithidea|HE680278|Nagasaki Pref., Isahaya Bay, Japan
Cerithidea rhizophorarum[Mollusca, Gastropoda, Sorbeoconcha, Potamididae, Cerithidea|HE680276|Nagasaki Pref., Isahaya Bay, Japan
Cerithidea rhizophorarum[Mollusca, Gastropoda, Sorbeoconcha, Potamididae, Cerithidea|HE680256|Funaura, Japan
Cerithidea rhizophorarum[Mollusca, Gastropoda, Sorbeoconcha, Potamididae, Cerithidea|HE680254|Funaura, Japan
Cerithidea rhizophorarum[Mollusca, Gastropoda, Sorbeoconcha, Potamididae, Cerithidea|HE680255|Funaura, Japan
Cerithidea rhizophorarum[Mollusca, Gastropoda, Sorbeoconcha, Potamididae, Cerithidea|HE680284|Aichi Pref., Shiokawa, Japan
Cerithidea rhizophorarum[Mollusca, Gastropoda, Sorbeoconcha, Potamididae, Cerithidea|HE680277|Nagasaki Pref., Isahaya Bay, Japan
Cerithidea rhizophorarum[Mollusca, Gastropoda, Sorbeoconcha, Potamididae, Cerithidea|HE680268|Kagoshima Pref., Kiire, Japan
Cerithidea rhizophorarum[Mollusca, Gastropoda, Sorbeoconcha, Potamididae, Cerithidea|HE680266|Kagoshima Pref., Kiire, Japan
Cerithidea rhizophorarum[Mollusca, Gastropoda, Sorbeoconcha, Potamididae, Cerithidea|HE680273|Hiroshima Pref., Kasaoka Bay, Japan,
Cerithidea rhizophorarum[Mollusca, Gastropoda, Sorbeoconcha, Potamididae, Cerithidea|HE680260|Kyushu, Kumamoto Pref., Hikawa, Japan
Cerithidea rhizophorarum[Mollusca, Gastropoda, Sorbeoconcha, Potamididae, Cerithidea|HE680271|Hiroshima Pref., Kasaoka Bay, Japan
Cerithidea rhizophorarum[Mollusca, Gastropoda, Sorbeoconcha, Potamididae, Cerithidea|JF694694|South China Sea
Cerithidea rhizophorarum[Mollusca, Gastropoda, Sorbeoconcha, Potamididae, Cerithidea|HE680279|Nagasaki Pref., Isahaya Bay, Japan
Cerithidea rhizophorarum[Mollusca, Gastropoda, Sorbeoconcha, Potamididae, Cerithidea|HE680259|Kyushu, Kumamoto Pref., Hikawa, Japan
Cerithidea rhizophorarum[Mollusca, Gastropoda, Sorbeoconcha, Potamididae, Cerithidea|HE680264|Fukuoka Pref., Imazu Bay, Japan
Cerithidea rhizophorarum[Mollusca, Gastropoda, Sorbeoconcha, Potamididae, Cerithidea|HE680283|Aichi Pref., Shiokawa, Japan
Cerithidea rhizophorarum[Mollusca, Gastropoda, Sorbeoconcha, Potamididae, Cerithidea|HE680272|Hiroshima Pref., Kasaoka Bay, Japan,
Cerithidea rhizophorarum[Mollusca, Gastropoda, Sorbeoconcha, Potamididae, Cerithidea|HE680269|Kagoshima Pref., Kiire, Japan
Cerithidea rhizophorarum[Mollusca, Gastropoda, Sorbeoconcha, Potamididae, Cerithidea|HE680281|Nagasaki Pref., Isahaya Bay, Japan
Cerithidea rhizophorarum[Mollusca, Gastropoda, Sorbeoconcha, Potamididae, Cerithidea|HE680267|Kagoshima Pref., Kiire, Japan
Cerithidea rhizophorarum[Mollusca, Gastropoda, Sorbeoconcha, Potamididae, Cerithidea|HE680270|Kagoshima, Kiire, Japan
Cerithidea rhizophorarum[Mollusca, Gastropoda, Sorbeoconcha, Potamididae, Cerithidea|HE680265|Fukuoka Pref., Imazu Bay, Japan
Cerithidea rhizophorarum[Mollusca, Gastropoda, Sorbeoconcha, Potamididae, Cerithidea|HE680275|Hiroshima Pref., Kasaoka Bay, Japan,
Cerithidea rhizophorarum[Mollusca, Gastropoda, Sorbeoconcha, Potamididae, Cerithidea|HE680280|Nagasaki Pref., Isahaya Bay, Japan
Cerithidea rhizophorarum[Mollusca, Gastropoda, Sorbeoconcha, Potamididae, Cerithidea|HE680263|Fukuoka Pref., Imazu Bay, Japan
Cerithidea rhizophorarum[Mollusca, Gastropoda, Sorbeoconcha, Potamididae, Cerithidea|HE680261|Fukuoka Pref., Imazu Bay, Japan
Cerithidea rhizophorarum[Mollusca, Gastropoda, Sorbeoconcha, Potamididae, Cerithidea|HE680282|Nagasaki Pref., Isahaya Bay, Japan
Cerithidea rhizophorarum[Mollusca, Gastropoda, Sorbeoconcha, Potamididae, Cerithidea|HE680257|Funaura, Japan
Cerithidea rhizophorarum[Mollusca, Gastropoda, Sorbeoconcha, Potamididae, Cerithidea|JF694695|Taiwan Strait, Hsinchu, Taiwan, China
Cerithidea ornate[Mollusca, Gastropoda, Sorbeoconcha, Potamididae, Cerithidea|HE680224|Hikawa, Kumamoto Pref., Kyushu, Japan
Cerithidea ornate[Mollusca, Gastropoda, Sorbeoconcha, Potamididae, Cerithidea|HE680223|Hikawa, Kumamoto Pref., Kyushu, Japan
Cerithidea ornate[Mollusca, Gastropoda, Sorbeoconcha, Potamididae, Cerithidea|AM932766|Mouth of Hikawa River, Hikawa Town, Kyushu, Japan
Cerithidea ornate[Mollusca, Gastropoda, Sorbeoconcha, Potamididae, Cerithidea|HE680222|Hikawa, Kumamoto Pref., Kyushu, Japan
Cerithidea ornate[Mollusca, Gastropoda, Sorbeoconcha, Potamididae, Cerithidea|AM932767|Sandybyakken, Japan
Cerithidea largillierti[Mollusca, Gastropoda, Sorbeoconcha, Potamididae, Cerithidea|AM932789|Nagata, Ashikari Town, Japan
Clypeomorus trailii[Mollusca, Gastropoda, Sorbeoconcha, Cerithiidae, Clypeomorus|JF693364|Beihai, Guangxi province, China
Clypeomorus trailii[Mollusca, Gastropoda, Sorbeoconcha, Cerithiidae, Clypeomorus|JF693363|Beihai, Guangxi province, China

-
- Drupa rubusidaeus*[Mollusca, Gastropoda, Neogastropoda, Muricidae, Drupa|HE584526|Okinawa, Japan
Drupa rubusidaeus[Mollusca, Gastropoda, Neogastropoda, Muricidae, Drupa|HE584527|Kakeroma, Ryukyu Is, Japan
Drupa albolabris[Mollusca, Gastropoda, Neogastropoda, Muricidae, Drupa|HE584498|Chichijima, Ogasawara Is, Japan
Drupa albolabris[Mollusca, Gastropoda, Neogastropoda, Muricidae, Drupa|HE584499|Tsuchihama, Kasari, Amami, Japan
Drupa grossularia[Mollusca, Gastropoda, Neogastropoda, Muricidae, Drupa|HE584488|Amami-O-Shima, Ryukyu Is, Japan
Cerithidea alata[Mollusca, Gastropoda, Sorbeoconcha, Potamididae, Cerithidea|HE680311|Yokaku Bay, Kumamoto Pref., Japan
Cerithidea alata[Mollusca, Gastropoda, Sorbeoconcha, Potamididae, Cerithidea|HE680310|Yokaku Bay, Kumamoto Pref., Japan
Cerithidea alata[Mollusca, Gastropoda, Sorbeoconcha, Potamididae, Cerithidea|HE680308|Yokaku Bay, Kumamoto Pref., Japan
Cerithidea alata[Mollusca, Gastropoda, Sorbeoconcha, Potamididae, Cerithidea|HE680309|Yokaku Bay, Kumamoto Pref., Japan
Cerithidea alata[Mollusca, Gastropoda, Sorbeoconcha, Potamididae, Cerithidea|HE680306|Yokaku Bay, Kumamoto Pref., Japan
Cerithidea alata[Mollusca, Gastropoda, Sorbeoconcha, Potamididae, Cerithidea|HE680305|Yokaku Bay, Kumamoto Pref., Japan
Cerithidea alata[Mollusca, Gastropoda, Sorbeoconcha, Potamididae, Cerithidea|HE680304|Yokaku Bay, Kumamoto Pref., Japan
Cerithidea alata[Mollusca, Gastropoda, Sorbeoconcha, Potamididae, Cerithidea|HE680307|Yokaku Bay, Kumamoto Pref., Japan
Cerithidea djadjariensis[Mollusca, Gastropoda, Sorbeoconcha, Potamididae, Cerithidea|HE680554|Senaga-jima, Okinawa Pref., Okinawa, Japan
Cerithidea djadjariensis[Mollusca, Gastropoda, Sorbeoconcha, Potamididae, Cerithidea|HE680553|Senaga-jima, Okinawa Pref., Okinawa, Japan
Cerithidea djadjariensis[Mollusca, Gastropoda, Sorbeoconcha, Potamididae, Cerithidea|HE680581|Matsuzaka, Mie Pref., Japan
Cerithidea djadjariensis[Mollusca, Gastropoda, Sorbeoconcha, Potamididae, Cerithidea|HE680570|Kiire, Kagoshima Pref., Japan
Cerithidea djadjariensis[Mollusca, Gastropoda, Sorbeoconcha, Potamididae, Cerithidea|HE680582|Isahaya Bay, Nagasaki Pref., Japan
Cerithidea djadjariensis[Mollusca, Gastropoda, Sorbeoconcha, Potamididae, Cerithidea|HE680557|Iriomote I., Ryukyu Is, Japan
Cerithidea djadjariensis[Mollusca, Gastropoda, Sorbeoconcha, Potamididae, Cerithidea|HE680569|Hikawa, Kumamoto Pref., Kyushu, Japan
Cerithidea djadjariensis[Mollusca, Gastropoda, Sorbeoconcha, Potamididae, Cerithidea|HE680568|Hikawa, Kumamoto Pref., Kyushu, Japan
Cerithidea djadjariensis[Mollusca, Gastropoda, Sorbeoconcha, Potamididae, Cerithidea|HE680559|Hikawa, Kumamoto Pref., Kyushu, Japan
Cerithidea djadjariensis[Mollusca, Gastropoda, Sorbeoconcha, Potamididae, Cerithidea|HE680563|Hikawa, Kumamoto Pref., Kyushu, Japan
Cerithidea djadjariensis[Mollusca, Gastropoda, Sorbeoconcha, Potamididae, Cerithidea|HE680564|Hikawa, Kumamoto Pref., Kyushu, Japan
Cerithidea djadjariensis[Mollusca, Gastropoda, Sorbeoconcha, Potamididae, Cerithidea|HE680565|Hikawa, Kumamoto Pref., Kyushu, Japan
Cerithidea djadjariensis[Mollusca, Gastropoda, Sorbeoconcha, Potamididae, Cerithidea|HE680573|Matsuzaka, Mie Pref., Japan
Cerithidea djadjariensis[Mollusca, Gastropoda, Sorbeoconcha, Potamididae, Cerithidea|HE680571|Kiire, Kagoshima Pref., Japan
Cerithidea djadjariensis[Mollusca, Gastropoda, Sorbeoconcha, Potamididae, Cerithidea|HE680579|Matsuzaka, Mie Pref., Japan
Cerithidea djadjariensis[Mollusca, Gastropoda, Sorbeoconcha, Potamididae, Cerithidea|HE680578|Matsuzaka, Mie Pref., Japan
Cerithidea djadjariensis[Mollusca, Gastropoda, Sorbeoconcha, Potamididae, Cerithidea|HE680562|Hikawa, Kumamoto Pref., Kyushu, Japan
Cerithidea djadjariensis[Mollusca, Gastropoda, Sorbeoconcha, Potamididae, Cerithidea|HE680560|Hikawa, Kumamoto Pref., Kyushu, Japan
Cerithidea djadjariensis[Mollusca, Gastropoda, Sorbeoconcha, Potamididae, Cerithidea|HE680556|Isahaya Bay, Nagasaki Pref., Japan
Cerithidea djadjariensis[Mollusca, Gastropoda, Sorbeoconcha, Potamididae, Cerithidea|HE680577|Matsuzaka, Mie Pref., Japan
Cerithidea djadjariensis[Mollusca, Gastropoda, Sorbeoconcha, Potamididae, Cerithidea|HE680576|Matsuzaka, Mie Pref., Japan
Cerithidea djadjariensis[Mollusca, Gastropoda, Sorbeoconcha, Potamididae, Cerithidea|HE680575|Matsuzaka, Mie Pref., Japan
Cerithidea djadjariensis[Mollusca, Gastropoda, Sorbeoconcha, Potamididae, Cerithidea|HE680574|Matsuzaka, Mie Pref., Japan
Cerithidea djadjariensis[Mollusca, Gastropoda, Sorbeoconcha, Potamididae, Cerithidea|HE680572|Matsuzaka, Mie Pref., Japan

Cerithidea djadjariensis[Mollusca, Gastropoda, Sorbeoconcha, Potamididae, Cerithidea|HE680567|Hikawa, Kumamoto Pref., Kyushu, Japan
Cerithidea djadjariensis[Mollusca, Gastropoda, Sorbeoconcha, Potamididae, Cerithidea|HE680566|Hikawa, Kumamoto Pref., Kyushu, Japan
Cerithidea djadjariensis[Mollusca, Gastropoda, Sorbeoconcha, Potamididae, Cerithidea|HE680561|Hikawa, Kumamoto Pref., Kyushu, Japan
Cerithidea djadjariensis[Mollusca, Gastropoda, Sorbeoconcha, Potamididae, Cerithidea|HE680580|Matsuzaka, Mie Pref., Japan
Cerithidea djadjariensis[Mollusca, Gastropoda, Sorbeoconcha, Potamididae, Cerithidea|HE680584|Kiire, Kagoshima Pref., Japan
Cerithidea djadjariensis[Mollusca, Gastropoda, Sorbeoconcha, Potamididae, Cerithidea|HE680583|Isahaya Bay, Nagasaki Pref., Japan
Cerithidea djadjariensis[Mollusca, Gastropoda, Sorbeoconcha, Potamididae, Cerithidea|HE680558|Iriomote I., Ryukyu Is, Japan

Cerithidea cingulata[Mollusca, Gastropoda, Sorbeoconcha, Potamididae, Cerithidea|HE680455|Yokakuwan, Kawaura, Kumamoto Pref., Japan
Cerithidea cingulata[Mollusca, Gastropoda, Sorbeoconcha, Potamididae, Cerithidea|HE680454|Yokakuwan, Kawaura, Kumamoto Pref., Japan
Cerithidea cingulata[Mollusca, Gastropoda, Sorbeoconcha, Potamididae, Cerithidea|HE680452|Tsuyazaki, Fukuoka Pref., Japan
Cerithidea cingulata[Mollusca, Gastropoda, Sorbeoconcha, Potamididae, Cerithidea|HE680451|Tsuyazaki, Fukuoka Pref., Japan
Cerithidea cingulata[Mollusca, Gastropoda, Sorbeoconcha, Potamididae, Cerithidea|HE680450|Tsuyazaki, Fukuoka Pref., Japan
Cerithidea cingulata[Mollusca, Gastropoda, Sorbeoconcha, Potamididae, Cerithidea|HE680439|Tsuyazaki, Fukuoka Pref., Japan
Cerithidea cingulata[Mollusca, Gastropoda, Sorbeoconcha, Potamididae, Cerithidea|HE680449|Tsuyazaki, Fukuoka Pref., Japan
Cerithidea cingulata[Mollusca, Gastropoda, Sorbeoconcha, Potamididae, Cerithidea|HE680447|Tsuyazaki, Fukuoka Pref., Japan
Cerithidea cingulata[Mollusca, Gastropoda, Sorbeoconcha, Potamididae, Cerithidea|HE680440|Tsuyazaki, Fukuoka Pref., Japan
Cerithidea cingulata[Mollusca, Gastropoda, Sorbeoconcha, Potamididae, Cerithidea|HE680436|Tsuyazaki, Fukuoka Pref., Japan
Cerithidea cingulata[Mollusca, Gastropoda, Sorbeoconcha, Potamididae, Cerithidea|HE680435|Tsuyazaki, Fukuoka Pref., Japan
Cerithidea cingulata[Mollusca, Gastropoda, Sorbeoconcha, Potamididae, Cerithidea|HE680434|Tsuyazaki, Fukuoka Pref., Japan
Cerithidea cingulata[Mollusca, Gastropoda, Sorbeoconcha, Potamididae, Cerithidea|HE680446|Tsuyazaki, Fukuoka Pref., Japan
Cerithidea cingulata[Mollusca, Gastropoda, Sorbeoconcha, Potamididae, Cerithidea|HE680445|Tsuyazaki, Fukuoka Pref., Japan
Cerithidea cingulata[Mollusca, Gastropoda, Sorbeoconcha, Potamididae, Cerithidea|HE680444|Tsuyazaki, Fukuoka Pref., Japan
Cerithidea cingulata[Mollusca, Gastropoda, Sorbeoconcha, Potamididae, Cerithidea|HE680443|Tsuyazaki, Fukuoka Pref., Japan
Cerithidea cingulata[Mollusca, Gastropoda, Sorbeoconcha, Potamididae, Cerithidea|HE680448|Tsuyazaki, Fukuoka Pref., Japan
Cerithidea cingulata[Mollusca, Gastropoda, Sorbeoconcha, Potamididae, Cerithidea|HE680438|Tsuyazaki, Fukuoka Pref., Japan
Cerithidea cingulata[Mollusca, Gastropoda, Sorbeoconcha, Potamididae, Cerithidea|HE680437|Tsuyazaki, Fukuoka Pref., Japan
Cerithidea cingulata[Mollusca, Gastropoda, Sorbeoconcha, Potamididae, Cerithidea|HE680442|Tsuyazaki, Fukuoka Pref., Japan
Cerithidea cingulata[Mollusca, Gastropoda, Sorbeoconcha, Potamididae, Cerithidea|HE680441|Tsuyazaki, Fukuoka Pref., Japan
Cerithidea cingulata[Mollusca, Gastropoda, Sorbeoconcha, Potamididae, Cerithidea|HE680433|Shioya Bay, Okinawa, Okinawa, Japan
Cerithidea cingulata[Mollusca, Gastropoda, Sorbeoconcha, Potamididae, Cerithidea|HE680432|Shioya Bay, Okinawa, Okinawa, Japan
Turritella terebra[Mollusca, Gastropoda, Sorbeoconcha, Turritellidae, Turritella|JF693447|Lianyungang, Jiangsu province, China
Turritella terebra[Mollusca, Gastropoda, Sorbeoconcha, Turritellidae, Turritella|JF693445|Ningde, Fujian province, China
Turritella terebra[Mollusca, Gastropoda, Sorbeoconcha, Turritellidae, Turritella|JF693444|Wenzhou, Zhejiang province, China
Turritella terebra[Mollusca, Gastropoda, Sorbeoconcha, Turritellidae, Turritella|JF693443|Beihai, Guangxi province, China
Turritella terebra[Mollusca, Gastropoda, Sorbeoconcha, Turritellidae, Turritella|JF693446|Beihai, Guangxi province, China
Mauritia arabica[Mollusca, Gastropoda, Littorinimorpha, Cypraeidae, Erronea|JF693395|Lingao, Hainan province, China
Mauritia arabica[Mollusca, Gastropoda, Littorinimorpha, Cypraeidae, Erronea|JF693394|Lingao, Hainan province, China



Echinolittorina trochoides E[Mollusca, Gastropoda, Littorinimorpha, Littorinidae, Echinolittorina|AM156827|Shirahama, Wakayama, Japan
Echinolittorina trochoides E[Mollusca, Gastropoda, Littorinimorpha, Littorinidae, Echinolittorina|AM156824|Nakazato, Kikaijima, Kagoshima, Japan
Echinolittorina trochoides E[Mollusca, Gastropoda, Littorinimorpha, Littorinidae, Echinolittorina|AM156821|Nago-shi, Okinawa, Okinawa, Japan
Echinolittorina trochoides E[Mollusca, Gastropoda, Littorinimorpha, Littorinidae, Echinolittorina|AM156820|Nago-shi, Okinawa, Okinawa, Japan
Echinolittorina trochoides E[Mollusca, Gastropoda, Littorinimorpha, Littorinidae, Echinolittorina|AM156819|Mitsuishi, Kanagawa, Japan
Echinolittorina trochoides E[Mollusca, Gastropoda, Littorinimorpha, Littorinidae, Echinolittorina|AJ623058|Japan
Echinolittorina trochoides E[Mollusca, Gastropoda, Littorinimorpha, Littorinidae, Echinolittorina|AJ623057|Tsubaki, Wakayama, Japan
Echinolittorina trochoides E[Mollusca, Gastropoda, Littorinimorpha, Littorinidae, Echinolittorina|AM156828|Mitsune, Hachijo-jima, Japan
Echinolittorina trochoides E[Mollusca, Gastropoda, Littorinimorpha, Littorinidae, Echinolittorina|AM156823|Nakazato, Kikaijima, Kagoshima, Japan
Echinolittorina trochoides E[Mollusca, Gastropoda, Littorinimorpha, Littorinidae, Echinolittorina|AM156825|Nakazato, Kikaijima, Kagoshima, Japan
Echinolittorina trochoides E[Mollusca, Gastropoda, Littorinimorpha, Littorinidae, Echinolittorina|AM156818|Mitsuishi, Kanagawa, Japan
Echinolittorina trochoides E[Mollusca, Gastropoda, Littorinimorpha, Littorinidae, Echinolittorina|AM156826|Shirahama, Wakayama, Japan
Echinolittorina trochoides E[Mollusca, Gastropoda, Littorinimorpha, Littorinidae, Echinolittorina|AM156830|Mitsune, Hachijo-jima, Japan
Echinolittorina trochoides E[Mollusca, Gastropoda, Littorinimorpha, Littorinidae, Echinolittorina|AM156822|Nago-shi, Okinawa, Okinawa, Japan
Echinolittorina trochoides E[Mollusca, Gastropoda, Littorinimorpha, Littorinidae, Echinolittorina|AM156831|Tsuchi-hama, Amami-oshima, Japan
Echinolittorina trochoides E[Mollusca, Gastropoda, Littorinimorpha, Littorinidae, Echinolittorina|AM156829|Mitsune, Hachijo-jima, Japan
Echinolittorina trochoides E[Mollusca, Gastropoda, Littorinimorpha, Littorinidae, Echinolittorina|AM156817|Japan
Echinolittorina trochoides A[Mollusca, Gastropoda, Littorinimorpha, Littorinidae, Echinolittorina|AM157086|Hong Kong, China
Echinolittorina radiata [Mollusca, Gastropoda, Littorinimorpha, Littorinidae, Echinolittorina|AJ623040|Tsubaki, Wakayama, Japan
Echinolittorina radiata [Mollusca, Gastropoda, Littorinimorpha, Littorinidae, Echinolittorina|JF693405|Shengshan, Zhejiang province, China
Echinolittorina radiata [Mollusca, Gastropoda, Littorinimorpha, Littorinidae, Echinolittorina|JF693406|Zhoushan, Zhejiang province, China
Echinolittorina reticulata [Mollusca, Gastropoda, Littorinimorpha, Littorinidae, Echinolittorina|AM157067|Ishigaki, Japan
Echinolittorina reticulata [Mollusca, Gastropoda, Littorinimorpha, Littorinidae, Echinolittorina|AM157061|Okinawa, Nago-shi, Okinawa, Japan
Echinolittorina reticulata [Mollusca, Gastropoda, Littorinimorpha, Littorinidae, Echinolittorina|AJ623042|Ishigaki, Japan
Echinolittorina reticulata [Mollusca, Gastropoda, Littorinimorpha, Littorinidae, Echinolittorina|AM157065|Ishigaki, Japan
Echinolittorina reticulata [Mollusca, Gastropoda, Littorinimorpha, Littorinidae, Echinolittorina|AM157064|Ishigaki, Japan
Echinolittorina reticulata [Mollusca, Gastropoda, Littorinimorpha, Littorinidae, Echinolittorina|AM157063|Hachijo-jima, Mitsune, Japan
Echinolittorina reticulata [Mollusca, Gastropoda, Littorinimorpha, Littorinidae, Echinolittorina|AM157060|Okinawa, Nago-shi, Okinawa, Japan
Echinolittorina reticulata [Mollusca, Gastropoda, Littorinimorpha, Littorinidae, Echinolittorina|AM157058|Okinawa, Nago-shi, Okinawa, Japan
Echinolittorina reticulata [Mollusca, Gastropoda, Littorinimorpha, Littorinidae, Echinolittorina|AM157057|Okinawa, Nago-shi, Okinawa, Japan
Echinolittorina reticulata [Mollusca, Gastropoda, Littorinimorpha, Littorinidae, Echinolittorina|AM157059|Okinawa, Nago-shi, Okinawa, Japan
Echinolittorina reticulata [Mollusca, Gastropoda, Littorinimorpha, Littorinidae, Echinolittorina|AM157062|Okinawa, Nago-shi, Okinawa, Japan
Echinolittorina reticulata [Mollusca, Gastropoda, Littorinimorpha, Littorinidae, Echinolittorina|AM157066|Ishigaki, Japan
Echinolittorina cinerea [Mollusca, Gastropoda, Littorinimorpha, Littorinidae, Echinolittorina|AJ622991|Ishigaki, Japan
Tectarius spinulosus [Mollusca, Gastropoda, Littorinimorpha, Littorinidae, Tectarius|AB611827|Kagoshima, Japan
Tectarius spinulosus [Mollusca, Gastropoda, Littorinimorpha, Littorinidae, Tectarius|AJ488641|Ishigaki Island, Japan
Littoraria coccinea [Mollusca, Gastropoda, Littorinimorpha, Littorinidae, Littoraria|FN557093|Ishigaki I., Japan
Littoraria intermedia [Mollusca, Gastropoda, Littorinimorpha, Littorinidae, Littoraria|FN557104|Kyushu, Miyazaki, Kushima, Honjo R., Japan
Littoraria scabra [Mollusca, Gastropoda, Littorinimorpha, Littorinidae, Littoraria|FN557135|Naha, Okinawa, Japan

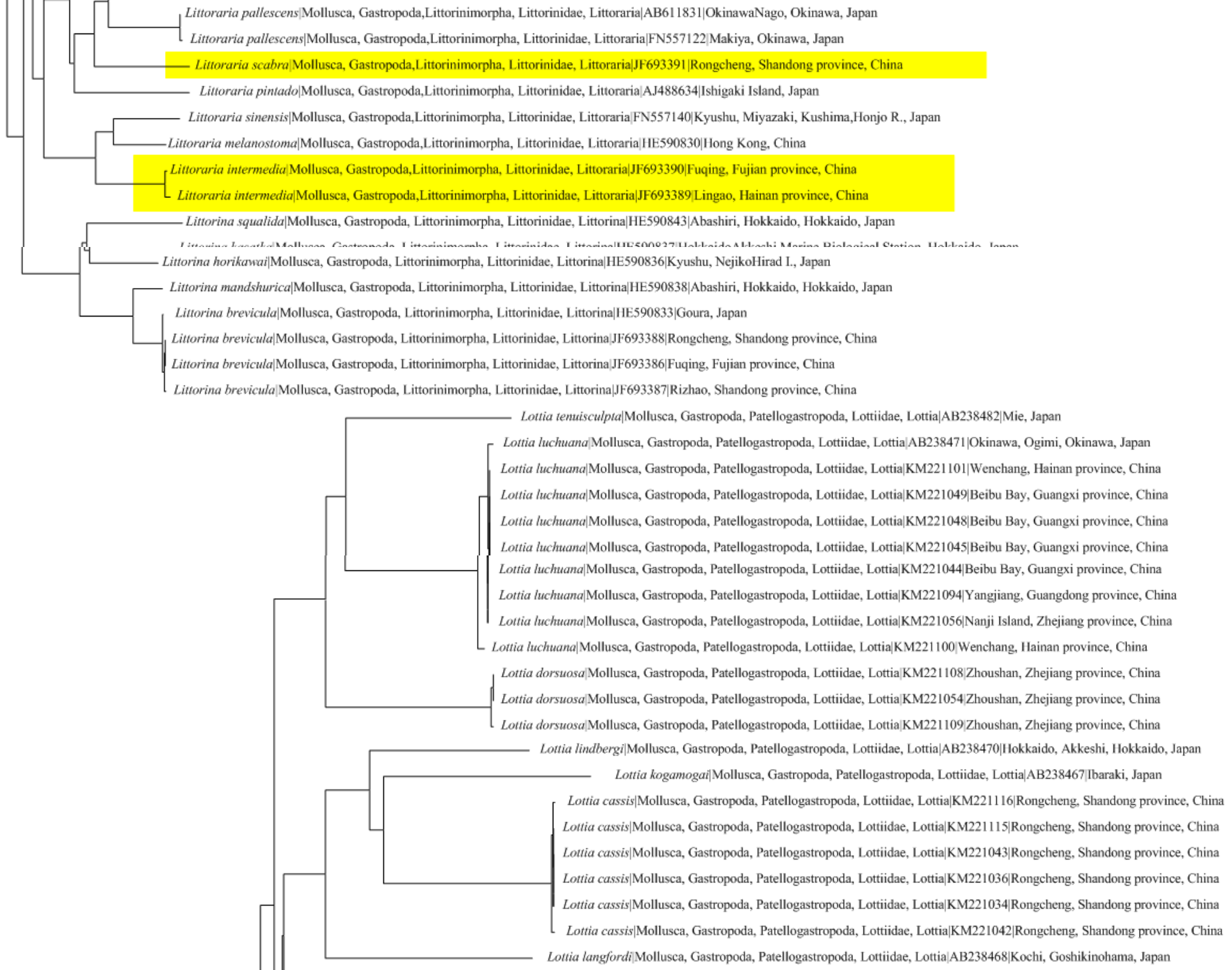

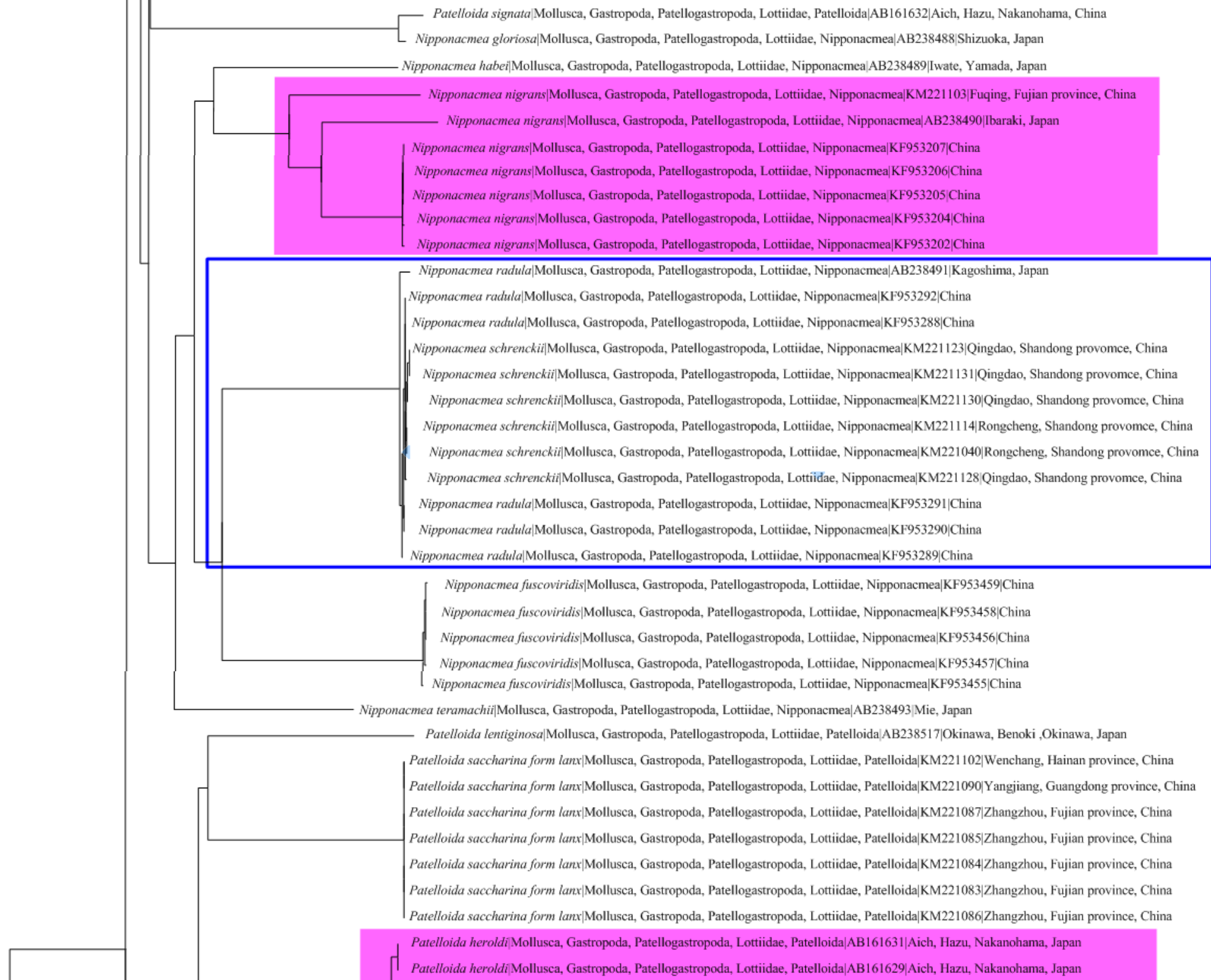



Patelloida pygmaea|Mollusca, Gastropoda, Patellogastropoda, Lottiidae, Patelloida|AB161563|Kumamoto, Kawaura, Japan
Patelloida pygmaea|Mollusca, Gastropoda, Patellogastropoda, Lottiidae, Patelloida|AB161557|Chiba, Japan
Patelloida pygmaea|Mollusca, Gastropoda, Patellogastropoda, Lottiidae, Patelloida|AB161552|Aich, Tahara, Shiokawa, Japan
Patelloida pygmaea|Mollusca, Gastropoda, Patellogastropoda, Lottiidae, Patelloida|AB161597|Aich, Tahara, Shiokawa, Japan
Patelloida pygmaea|Mollusca, Gastropoda, Patellogastropoda, Lottiidae, Patelloida|AB161601|Aich, Tahara, Shiokawa, Japan
Patelloida pygmaea|Mollusca, Gastropoda, Patellogastropoda, Lottiidae, Patelloida|AB161592|Aich, Tahara, Shiokawa, Japan
Patelloida pygmaea|Mollusca, Gastropoda, Patellogastropoda, Lottiidae, Patelloida|AB161594|Aich, Tahara, Shiokawa, Japan
Patelloida pygmaea|Mollusca, Gastropoda, Patellogastropoda, Lottiidae, Patelloida|AB161593|Aich, Tahara, Shiokawa, Japan
Patelloida pygmaea|Mollusca, Gastropoda, Patellogastropoda, Lottiidae, Patelloida|AB161562|Kumamoto, Hondo, Japan
Patelloida pygmaea|Mollusca, Gastropoda, Patellogastropoda, Lottiidae, Patelloida|AB161602|Aich, Tahara, Shiokawa, Japan
Patelloida pygmaea|Mollusca, Gastropoda, Patellogastropoda, Lottiidae, Patelloida|AB161561|Fukuoka, Tsuyazaki, Japan
Patelloida pygmaea|Mollusca, Gastropoda, Patellogastropoda, Lottiidae, Patelloida|AB161555|Ehime, Misho, Japan
Patelloida pygmaea|Mollusca, Gastropoda, Patellogastropoda, Lottiidae, Patelloida|AB161553|Yamaguchi, Esaki, Japan
Patelloida pygmaea|Mollusca, Gastropoda, Patellogastropoda, Lottiidae, Patelloida|AB161556|Nagasaki, Tsushima, Japan
Patelloida pygmaea|Mollusca, Gastropoda, Patellogastropoda, Lottiidae, Patelloida|AB161558|Okayama, Japan
Patelloida pygmaea|Mollusca, Gastropoda, Patellogastropoda, Lottiidae, Patelloida|AB161560|Wakayama, Japan
Patelloida pygmaea|Mollusca, Gastropoda, Patellogastropoda, Lottiidae, Patelloida|AB161554|Fukushima, Japan
Patelloida pygmaea|Mollusca, Gastropoda, Patellogastropoda, Lottiidae, Patelloida|KM221150|Qingdao, Shandong province, China
Patelloida pygmaea|Mollusca, Gastropoda, Patellogastropoda, Lottiidae, Patelloida|KM221149|Qingdao, Shandong province, China
Patelloida pygmaea|Mollusca, Gastropoda, Patellogastropoda, Lottiidae, Patelloida|KM221148|Qingdao, Shandong province, China
Patelloida pygmaea|Mollusca, Gastropoda, Patellogastropoda, Lottiidae, Patelloida|KM221147|Qingdao, Shandong province, China
Patelloida pygmaea|Mollusca, Gastropoda, Patellogastropoda, Lottiidae, Patelloida|KM221041|Rongcheng, Shandong province, China
Patelloida pygmaea|Mollusca, Gastropoda, Patellogastropoda, Lottiidae, Patelloida|KM221113|Yantai, Shandong province, China
Patelloida pygmaea|Mollusca, Gastropoda, Patellogastropoda, Lottiidae, Patelloida|KM221033|Yantai, Shandong province, China
Patelloida pygmaea|Mollusca, Gastropoda, Patellogastropoda, Lottiidae, Patelloida|KM221111|Yantai, Shandong province, China
Patelloida pygmaea|Mollusca, Gastropoda, Patellogastropoda, Lottiidae, Patelloida|KM221112|Yantai, Shandong province, China
Patelloida conulus|Mollusca, Gastropoda, Patellogastropoda, Lottiidae, Patelloida|AB238514|Aich, Tahara, Japan
Patelloida conulus|Mollusca, Gastropoda, Patellogastropoda, Lottiidae, Patelloida|AB161616|Aich, Tahara, Shiokawa, Japan
Patelloida conulus|Mollusca, Gastropoda, Patellogastropoda, Lottiidae, Patelloida|AB161571|Nagasaki, Minamikushiyama, Japan
Patelloida conulus|Mollusca, Gastropoda, Patellogastropoda, Lottiidae, Patelloida|AB161567|Oita, Japan
Patelloida conulus|Mollusca, Gastropoda, Patellogastropoda, Lottiidae, Patelloida|AB161565|Aich, Tahara, Shiokawa, Japan
Patelloida conulus|Mollusca, Gastropoda, Patellogastropoda, Lottiidae, Patelloida|AB161604|Aich, Tahara, Shiokawa, Japan
Patelloida conulus|Mollusca, Gastropoda, Patellogastropoda, Lottiidae, Patelloida|AB161615|Aich, Tahara, Shiokawa, Japan
Patelloida conulus|Mollusca, Gastropoda, Patellogastropoda, Lottiidae, Patelloida|AB161569|Kumamoto Matsushima, Japan
Patelloida conulus|Mollusca, Gastropoda, Patellogastropoda, Lottiidae, Patelloida|AB161570|Kumamoto, Hondo, Japan
Patelloida conulus|Mollusca, Gastropoda, Patellogastropoda, Lottiidae, Patelloida|AB161617|Aich, Tahara, Shiokawa, Japan
Patelloida conulus|Mollusca, Gastropoda, Patellogastropoda, Lottiidae, Patelloida|AB161614|Aich, Tahara, Shiokawa, Japan
Patelloida conulus|Mollusca, Gastropoda, Patellogastropoda, Lottiidae, Patelloida|AB161612|Aich, Tahara, Shiokawa, Japan
Patelloida conulus|Mollusca, Gastropoda, Patellogastropoda, Lottiidae, Patelloida|AB161605|Aich, Tahara, Shiokawa, Japan

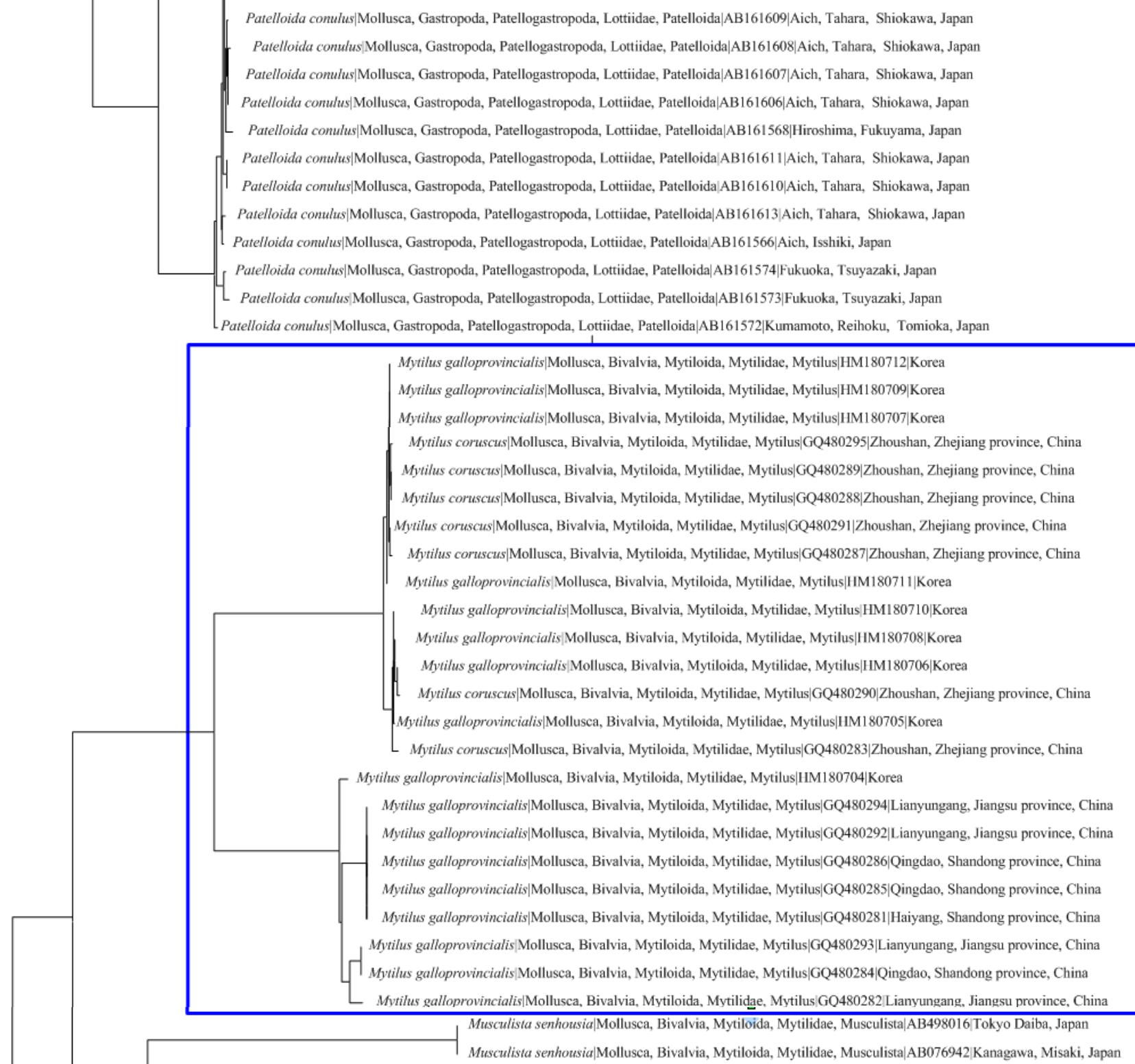

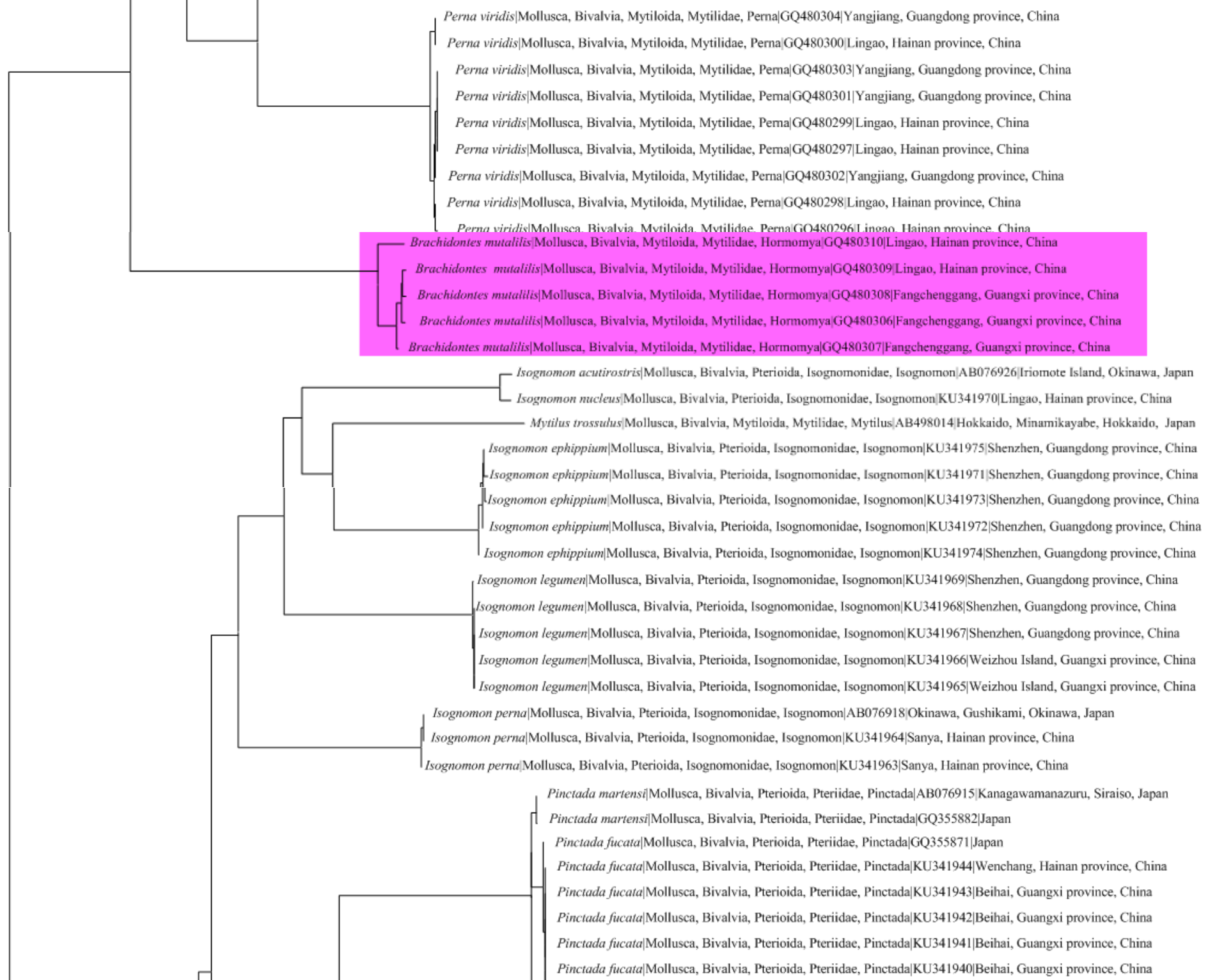

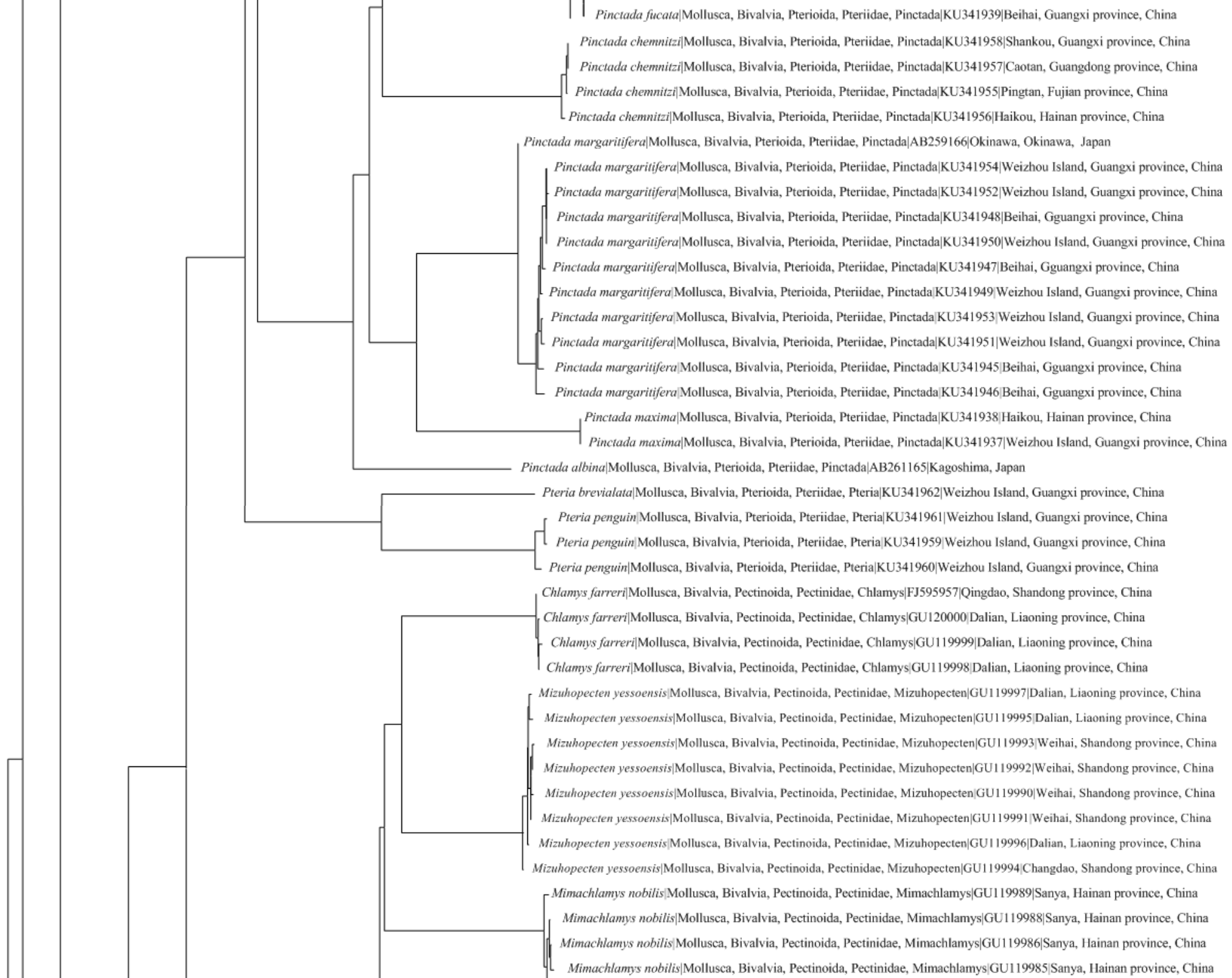

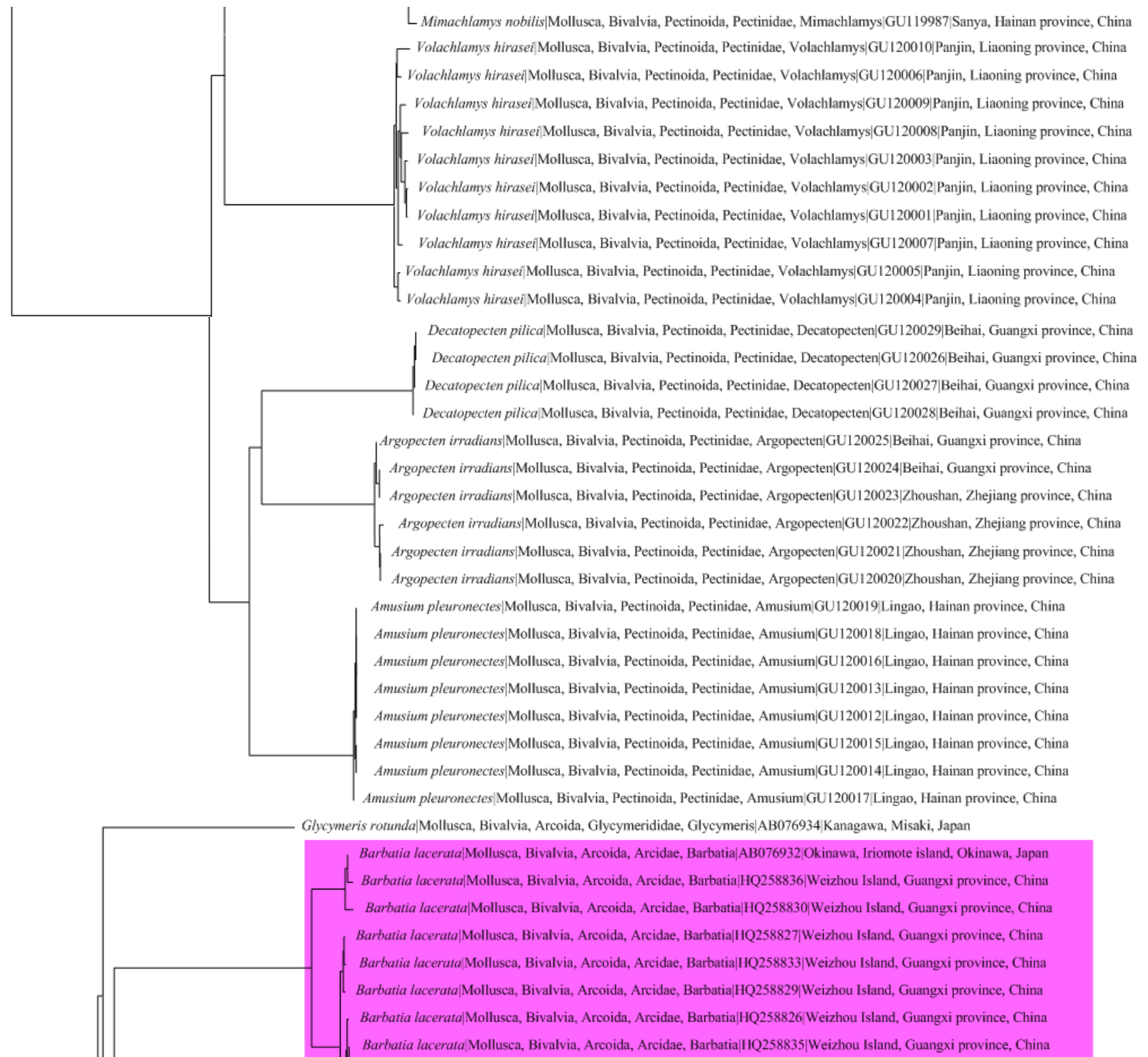

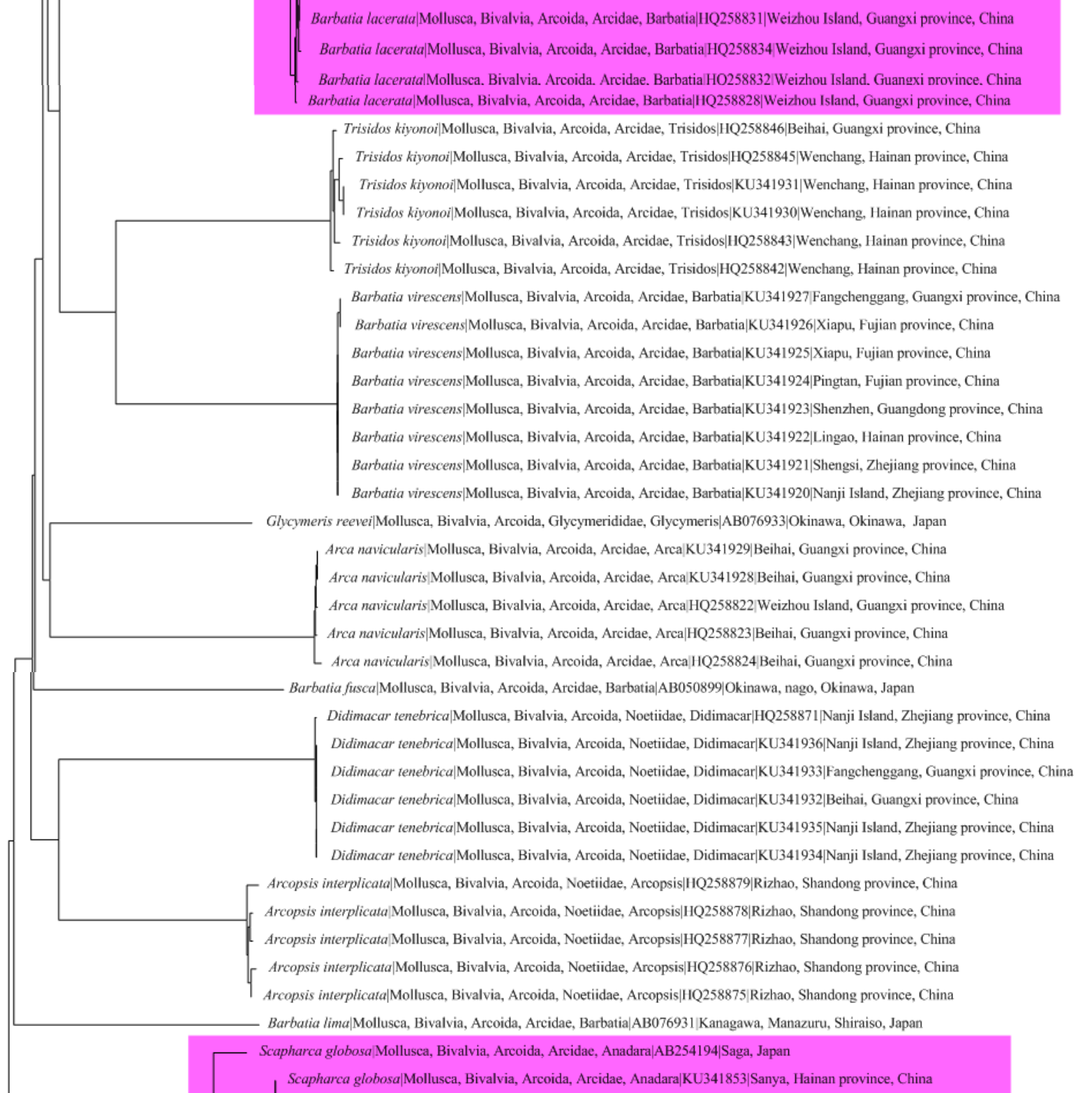

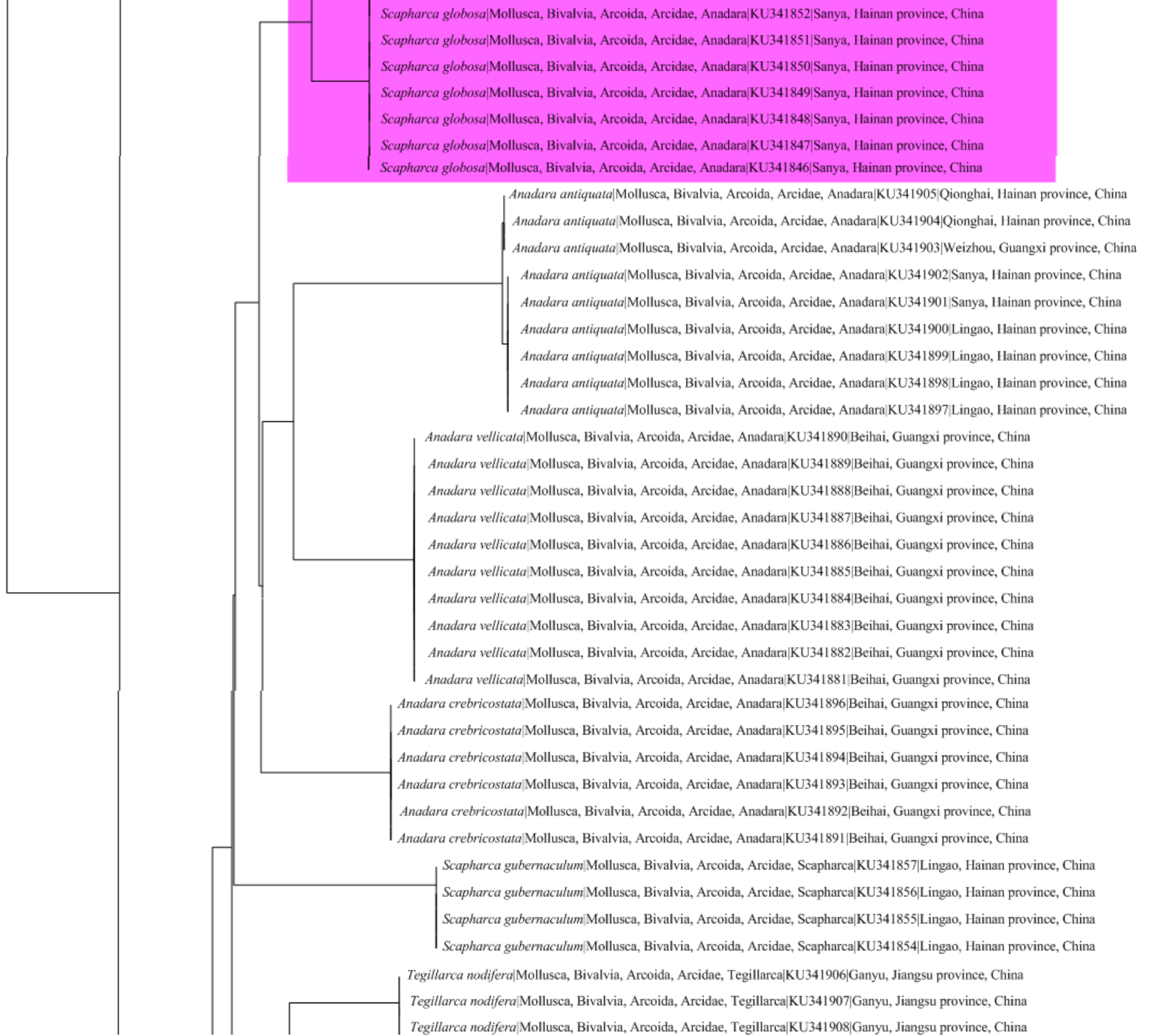

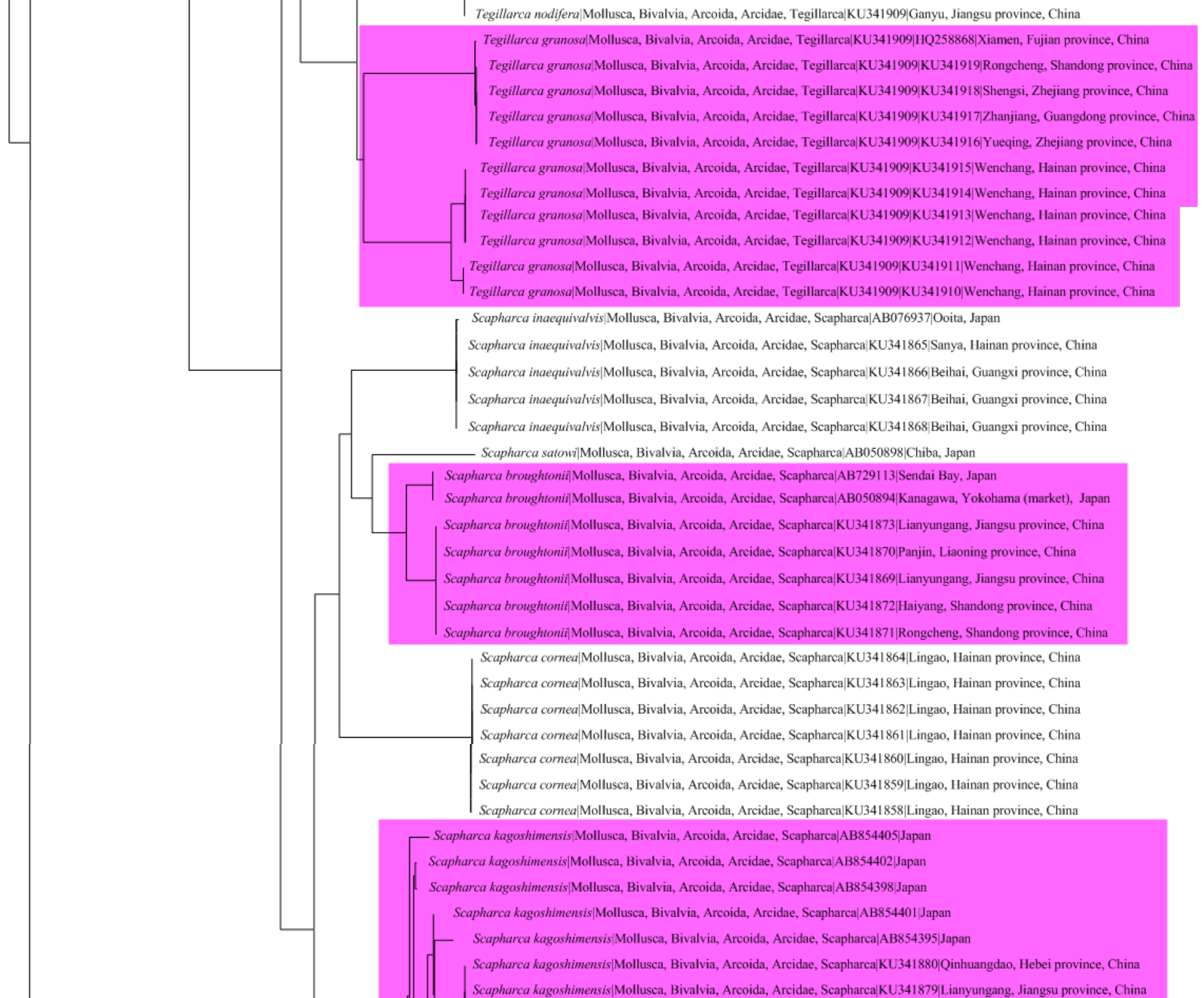



Crassostrea sikamea[Mollusca, Bivalvia, Ostreoida, Ostreidae, Crassostrea|AB904875|Wakayama, Japan
Crassostrea sikamea[Mollusca, Bivalvia, Ostreoida, Ostreidae, Crassostrea|AB904874|Wakayama, Japan
Crassostrea sikamea[Mollusca, Bivalvia, Ostreoida, Ostreidae, Crassostrea|AB904877|Wakayama, Japan
Crassostrea sikamea[Mollusca, Bivalvia, Ostreoida, Ostreidae, Crassostrea|AB904878|Wakayama, Japan
Crassostrea sikamea[Mollusca, Bivalvia, Ostreoida, Ostreidae, Crassostrea|HQ661018|Nantong, Jiangsu province, China
Crassostrea sikamea[Mollusca, Bivalvia, Ostreoida, Ostreidae, Crassostrea|HQ661015|Beihai, Guangxi province, China
Crassostrea sikamea[Mollusca, Bivalvia, Ostreoida, Ostreidae, Crassostrea|HQ661019|Nantong, Jiangsu province, China
Crassostrea sikamea[Mollusca, Bivalvia, Ostreoida, Ostreidae, Crassostrea|HQ661012|Fuqing, Fujian province, China
Crassostrea sikamea[Mollusca, Bivalvia, Ostreoida, Ostreidae, Crassostrea|HQ661013|Beihai, Guangxi province, China
Crassostrea sikamea[Mollusca, Bivalvia, Ostreoida, Ostreidae, Crassostrea|HQ661011|Fuqing, Fujian province, China
Crassostrea sikamea[Mollusca, Bivalvia, Ostreoida, Ostreidae, Crassostrea|AB904876|Wakayama, Japan
Crassostrea sikamea[Mollusca, Bivalvia, Ostreoida, Ostreidae, Crassostrea|AB904873|Wakayama, Japan
Crassostrea sikamea[Mollusca, Bivalvia, Ostreoida, Ostreidae, Crassostrea|HQ661017|Wenchang, Hainan province, China
Crassostrea sikamea[Mollusca, Bivalvia, Ostreoida, Ostreidae, Crassostrea|HQ661014|Beihai, Guangxi province, China
Crassostrea sikamea[Mollusca, Bivalvia, Ostreoida, Ostreidae, Crassostrea|HQ661010|Shengsi, Zhejiang province, China
Crassostrea sikamea[Mollusca, Bivalvia, Ostreoida, Ostreidae, Crassostrea|HQ661016|Beihai, Guangxi province, China
Crassostrea angulata[Mollusca, Bivalvia, Ostreoida, Ostreidae, Crassostrea|AB904890|Kagoshima, Japan
Crassostrea angulata[Mollusca, Bivalvia, Ostreoida, Ostreidae, Crassostrea|AB904886|Kagoshima, Japan
Crassostrea angulata[Mollusca, Bivalvia, Ostreoida, Ostreidae, Crassostrea|AB904885|Kagoshima, Japan
Crassostrea angulata[Mollusca, Bivalvia, Ostreoida, Ostreidae, Crassostrea|AB904879|Kagoshima, Japan
Crassostrea angulata[Mollusca, Bivalvia, Ostreoida, Ostreidae, Crassostrea|AB904880|Kagoshima, Japan
Crassostrea angulata[Mollusca, Bivalvia, Ostreoida, Ostreidae, Crassostrea|AB904887|Kagoshima, Japan
Crassostrea angulata[Mollusca, Bivalvia, Ostreoida, Ostreidae, Crassostrea|AB904882|Kagoshima, Japan
Crassostrea angulata[Mollusca, Bivalvia, Ostreoida, Ostreidae, Crassostrea|HQ661009|Pingtan, Fujian province, China
Crassostrea angulata[Mollusca, Bivalvia, Ostreoida, Ostreidae, Crassostrea|HQ661008|Yangjiang, Guangdong province, China
Crassostrea angulata[Mollusca, Bivalvia, Ostreoida, Ostreidae, Crassostrea|EU672832|Taiwan, China
Crassostrea angulata[Mollusca, Bivalvia, Ostreoida, Ostreidae, Crassostrea|AB904888|Kagoshima, Japan
Crassostrea angulata[Mollusca, Bivalvia, Ostreoida, Ostreidae, Crassostrea|AB904883|Kagoshima, Japan
Crassostrea angulata[Mollusca, Bivalvia, Ostreoida, Ostreidae, Crassostrea|AB904881|Kagoshima, Japan
Crassostrea gigas[Mollusca, Bivalvia, Ostreoida, Ostreidae, Crassostrea|KJ855241|Komaru, Japan
Crassostrea gigas[Mollusca, Bivalvia, Ostreoida, Ostreidae, Crassostrea|AB904889|Kagoshima, Japan
Crassostrea gigas[Mollusca, Bivalvia, Ostreoida, Ostreidae, Crassostrea|HQ661007|Lianyungang, Jiangsu province, China
Crassostrea gigas[Mollusca, Bivalvia, Ostreoida, Ostreidae, Crassostrea|HQ661004|Qingdao, Shandong province, China
Crassostrea gigas[Mollusca, Bivalvia, Ostreoida, Ostreidae, Crassostrea|HQ661003|Rongcheng, Shandong province, China
Crassostrea gigas[Mollusca, Bivalvia, Ostreoida, Ostreidae, Crassostrea|HQ661006|Lianyungang, Jiangsu province, China
Crassostrea gigas[Mollusca, Bivalvia, Ostreoida, Ostreidae, Crassostrea|HQ661005|Yantai, Shandong province, China
Crassostrea gigas[Mollusca, Bivalvia, Ostreoida, Ostreidae, Crassostrea|HQ661002|Rongcheng, Shandong province, China
Crassostrea gigas[Mollusca, Bivalvia, Ostreoida, Ostreidae, Crassostrea|AB904884|Kagoshima, Japan
Crassostrea gigas[Mollusca, Bivalvia, Ostreoida, Ostreidae, Crassostrea|AB636166|Japan

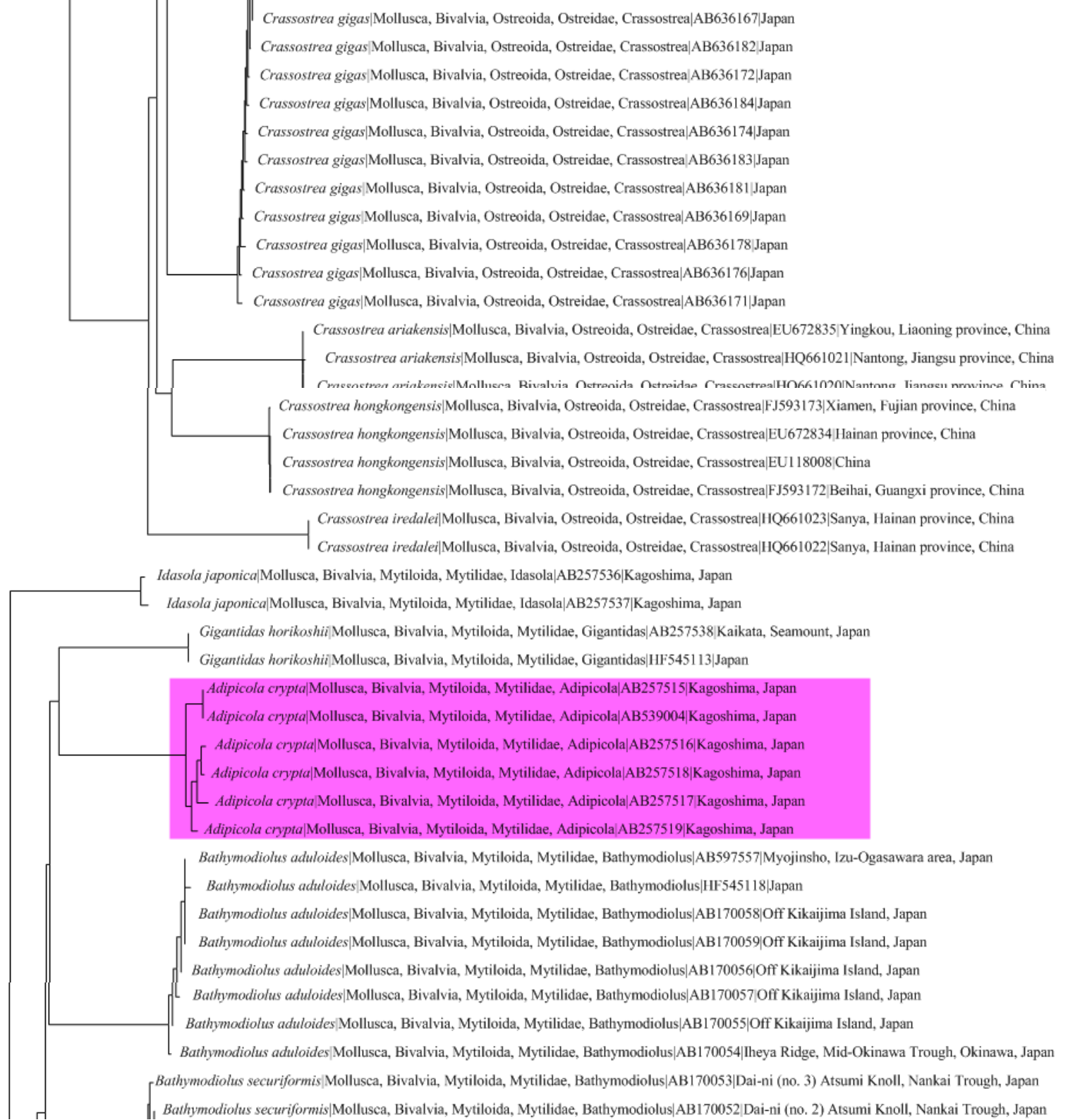

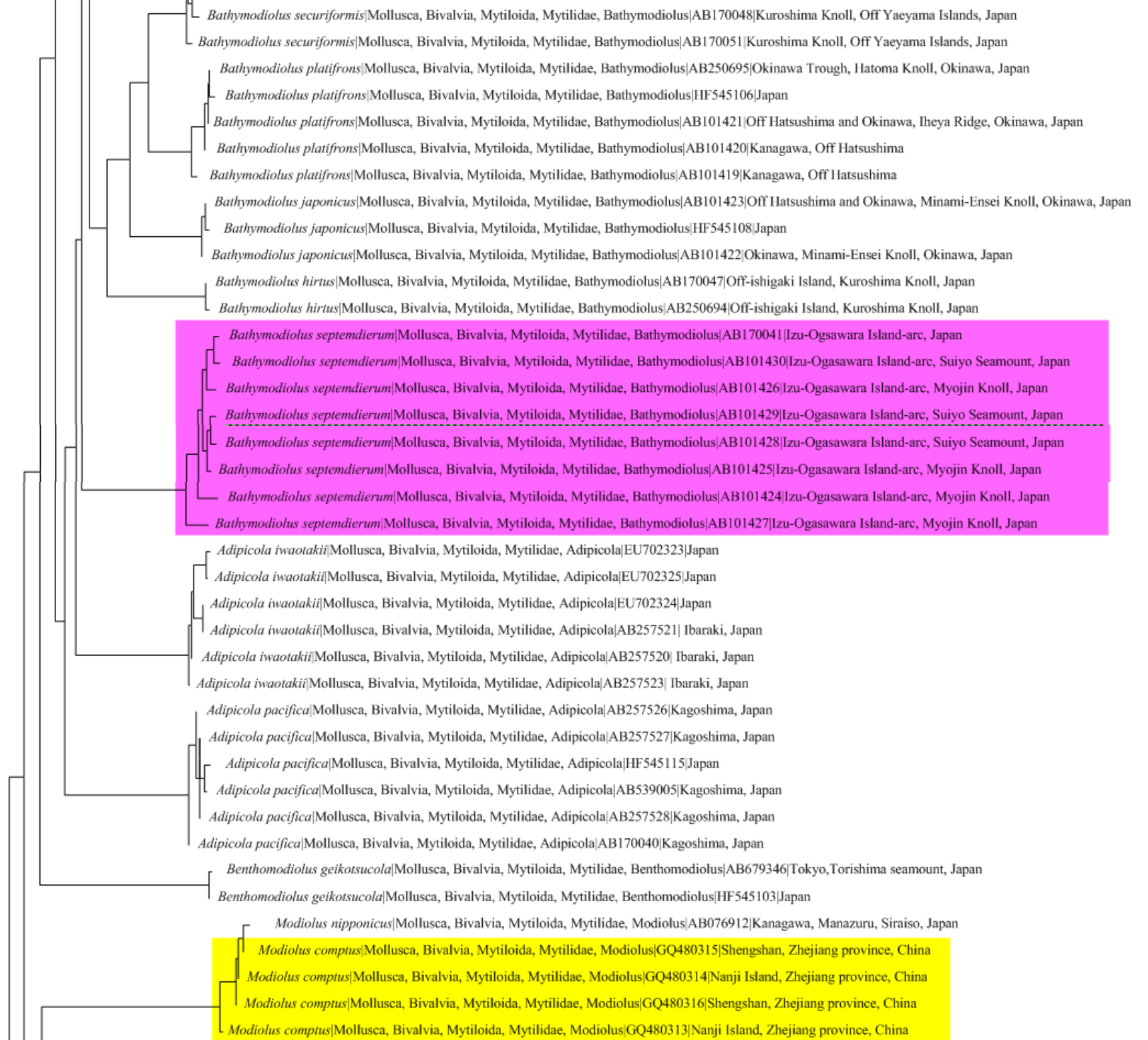

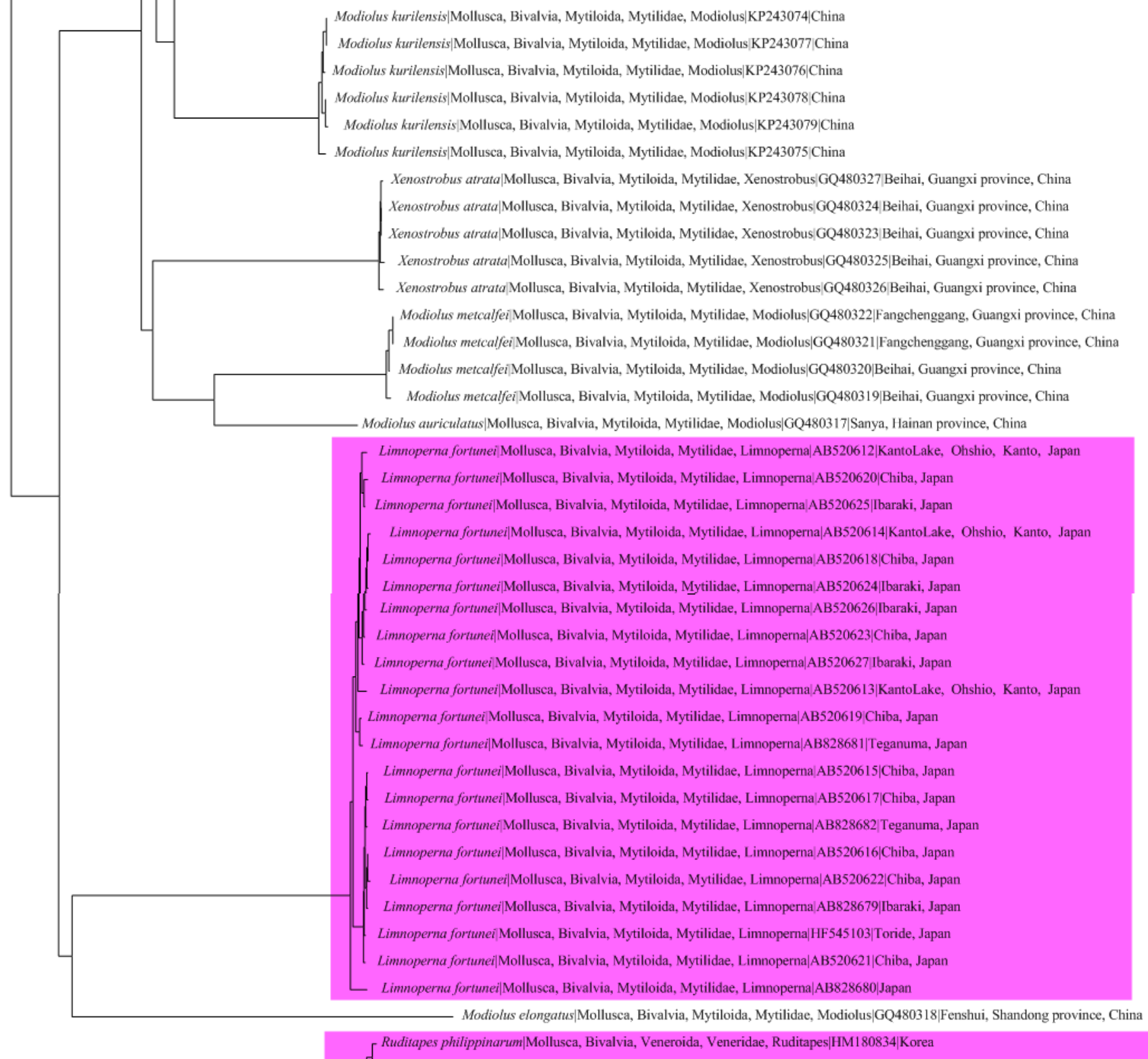

Ruditapes philippinarum[Mollusca, Bivalvia, Veneroida, Veneridae, Ruditapes|HM180833|Korea
Ruditapes philippinarum[Mollusca, Bivalvia, Veneroida, Veneridae, Ruditapes|HM124595|China
Ruditapes philippinarum[Mollusca, Bivalvia, Veneroida, Veneridae, Ruditapes|HQ703309|Ganyu, Jiangsu province, China
Ruditapes philippinarum[Mollusca, Bivalvia, Veneroida, Veneridae, Ruditapes|HQ703308|Shenzhen, Guangdong province, China
Ruditapes philippinarum[Mollusca, Bivalvia, Veneroida, Veneridae, Ruditapes|GQ855266|Beihai, Guangxi province, China
Ruditapes philippinarum[Mollusca, Bivalvia, Veneroida, Veneridae, Ruditapes|GQ855265|Nanji Island, Zhejiang province, China
Ruditapes philippinarum[Mollusca, Bivalvia, Veneroida, Veneridae, Ruditapes|HQ703310|Nanji Island, Zhejiang province, China
Ruditapes philippinarum[Mollusca, Bivalvia, Veneroida, Veneridae, Ruditapes|JN898947|China
Ruditapes philippinarum[Mollusca, Bivalvia, Veneroida, Veneridae, Ruditapes|HQ703311|Baimajing, Hainan province, China
Ruditapes philippinarum[Mollusca, Bivalvia, Veneroida, Veneridae, Ruditapes|HQ703306|Zhangpu, Fujian province, China
Ruditapes philippinarum[Mollusca, Bivalvia, Veneroida, Veneridae, Ruditapes|HQ703307|Zhangpu, Fujian province, China
Ruditapes philippinarum[Mollusca, Bivalvia, Veneroida, Veneridae, Ruditapes|GQ855267|Zhangpu, Fujian province, China
Ruditapes philippinarum[Mollusca, Bivalvia, Veneroida, Veneridae, Ruditapes|GQ855263|Qingdao, Shandong province, China
Ruditapes philippinarum[Mollusca, Bivalvia, Veneroida, Veneridae, Ruditapes|HQ703304|Jimo, Shandong province, China
Ruditapes philippinarum[Mollusca, Bivalvia, Veneroida, Veneridae, Ruditapes|AB244401|Hokkaido, Notsuke Bay, Hokkaido, Japan
Ruditapes philippinarum[Mollusca, Bivalvia, Veneroida, Veneridae, Ruditapes|AB244392|Kumamoto, Ariake Sea, Japan
Ruditapes philippinarum[Mollusca, Bivalvia, Veneroida, Veneridae, Ruditapes|AB244400|Hokkaido, Notsuke Bay, Hokkaido, Japan
Ruditapes philippinarum[Mollusca, Bivalvia, Veneroida, Veneridae, Ruditapes|AB244393|Kumamoto, Ariake Sea, Japan
Ruditapes philippinarum[Mollusca, Bivalvia, Veneroida, Veneridae, Ruditapes|AB244399|Hokkaido, Notsuke Bay, Hokkaido, Japan
Ruditapes philippinarum[Mollusca, Bivalvia, Veneroida, Veneridae, Ruditapes|AB244398|Hokkaido, Notsuke Bay, Hokkaido, Japan
Ruditapes philippinarum[Mollusca, Bivalvia, Veneroida, Veneridae, Ruditapes|AB244397|Hokkaido, Notsuke Bay, Hokkaido, Japan
Ruditapes philippinarum[Mollusca, Bivalvia, Veneroida, Veneridae, Ruditapes|AB244396|Kumamoto, Ariake Sea, Japan
Ruditapes philippinarum[Mollusca, Bivalvia, Veneroida, Veneridae, Ruditapes|GQ855264|Rongcheng, Shandong province, China
Ruditapes philippinarum[Mollusca, Bivalvia, Veneroida, Veneridae, Ruditapes|HQ703305|Rongcheng, Shandong province, China
Ruditapes philippinarum[Mollusca, Bivalvia, Veneroida, Veneridae, Ruditapes|AB244394|Kumamoto, Ariake Sea, Japan
Ruditapes philippinarum[Mollusca, Bivalvia, Veneroida, Veneridae, Ruditapes|AB244389|Kyoto, Miyazu Bay, Japan
Ruditapes philippinarum[Mollusca, Bivalvia, Veneroida, Veneridae, Ruditapes|AB244395|Kumamoto, Ariake Sea, Japan
Ruditapes philippinarum[Mollusca, Bivalvia, Veneroida, Veneridae, Ruditapes|AB244390|Kyoto, Miyazu Bay, Japan
Ruditapes philippinarum[Mollusca, Bivalvia, Veneroida, Veneridae, Ruditapes|AB244391|Kyoto, Miyazu Bay, Japan

Macridiscus semicancellata[Mollusca, Bivalvia, Veneroida, Veneridae, Macridiscus|HQ224694|China
Macridiscus semicancellata[Mollusca, Bivalvia, Veneroida, Veneridae, Macridiscus|HQ224693|China
Macridiscus semicancellata[Mollusca, Bivalvia, Veneroida, Veneridae, Macridiscus|HQ224692|China
Macridiscus semicancellata[Mollusca, Bivalvia, Veneroida, Veneridae, Macridiscus|HQ224690|China
Macridiscus aequilatera[Mollusca, Bivalvia, Veneroida, Veneridae, Macridiscus|GQ855273|Beihai, Guangxi province, China
Macridiscus semicancellata[Mollusca, Bivalvia, Veneroida, Veneridae, Macridiscus|HQ703276|Beihai, Guangxi province, China
Macridiscus aequilatera[Mollusca, Bivalvia, Veneroida, Veneridae, Macridiscus|GQ855276|Zhoushan, Zhejiang province, China
Macridiscus aequilatera[Mollusca, Bivalvia, Veneroida, Veneridae, Macridiscus|GQ855272|Yangjiang, Guangdong province, China
Macridiscus semicancellata[Mollusca, Bivalvia, Veneroida, Veneridae, Macridiscus|HQ703275|Yangjiang, Guangdong province, China
Macridiscus semicancellata[Mollusca, Bivalvia, Veneroida, Veneridae, Macridiscus|HQ703278|Beihai, Guangxi province, China
Macridiscus semicancellata[Mollusca, Bivalvia, Veneroida, Veneridae, Macridiscus|HQ224688|China

Macridiscus semicancellata[Mollusca, Bivalvia, Veneroidea, Veneridae, Macridiscus|HQ224689|China
Macridiscus semicancellata[Mollusca, Bivalvia, Veneroidea, Veneridae, Macridiscus|HQ224687|China
Macridiscus semicancellata[Mollusca, Bivalvia, Veneroidea, Veneridae, Macridiscus|HQ703281|Pingtan, Fujian province, China
Macridiscus semicancellata[Mollusca, Bivalvia, Veneroidea, Veneridae, Macridiscus|HQ224686|China
Macridiscus aequilatera[Mollusca, Bivalvia, Veneroidea, Veneridae, Macridiscus|GQ855275|Beihai, Guangxi province, China
Macridiscus semicancellata[Mollusca, Bivalvia, Veneroidea, Veneridae, Macridiscus|HQ703279|Beihai, Guangxi province, China
Macridiscus semicancellata[Mollusca, Bivalvia, Veneroidea, Veneridae, Macridiscus|HO703280|Beihai, Guangxi province, China
Macridiscus aequilatera[Mollusca, Bivalvia, Veneroidea, Veneridae, Macridiscus|GQ855274|Beihai, Guangxi province, China
Macridiscus semicancellata[Mollusca, Bivalvia, Veneroidea, Veneridae, Macridiscus|HQ703277|Beihai, Guangxi province, China
Macridiscus multifarius[Mollusca, Bivalvia, Veneroidea, Veneridae, Macridiscus|HQ224679|China
Macridiscus multifarius[Mollusca, Bivalvia, Veneroidea, Veneridae, Macridiscus|HQ224678|China
Macridiscus multifarius[Mollusca, Bivalvia, Veneroidea, Veneridae, Macridiscus|HQ224674|China
Macridiscus aequilatera[Mollusca, Bivalvia, Veneroidea, Veneridae, Macridiscus|HQ703267|Haiyang, Shandong province, China
Macridiscus aequilatera[Mollusca, Bivalvia, Veneroidea, Veneridae, Macridiscus|HQ703272|Haiyang, Shandong province, China
Macridiscus aequilatera[Mollusca, Bivalvia, Veneroidea, Veneridae, Macridiscus|HQ703271|Haiyang, Shandong province, China
Macridiscus aequilatera[Mollusca, Bivalvia, Veneroidea, Veneridae, Macridiscus|HQ703269|Haiyang, Shandong province, China
Macridiscus aequilatera[Mollusca, Bivalvia, Veneroidea, Veneridae, Macridiscus|HQ703266|Haiyang, Shandong province, China
Macridiscus aequilatera[Mollusca, Bivalvia, Veneroidea, Veneridae, Macridiscus|HQ703270|Haiyang, Shandong province, China
Macridiscus aequilatera[Mollusca, Bivalvia, Veneroidea, Veneridae, Macridiscus|HQ703268|Haiyang, Shandong province, China
Macridiscus multifarius[Mollusca, Bivalvia, Veneroidea, Veneridae, Macridiscus|HQ224673|China
Macridiscus multifarius[Mollusca, Bivalvia, Veneroidea, Veneridae, Macridiscus|HQ224672|China
Macridiscus multifarius[Mollusca, Bivalvia, Veneroidea, Veneridae, Macridiscus|HQ224676|China
Macridiscus multifarius[Mollusca, Bivalvia, Veneroidea, Veneridae, Macridiscus|HQ224677|China
Macridiscus multifarius[Mollusca, Bivalvia, Veneroidea, Veneridae, Macridiscus|HQ224675|China
Macridiscus melanaegis[Mollusca, Bivalvia, Veneroidea, Veneridae, Macridiscus|HQ703274|Weihai, Shandong province, China
Macridiscus melanaegis[Mollusca, Bivalvia, Veneroidea, Veneridae, Macridiscus|HQ703273|Weihai, Shandong province, China
Anomalocardia producta[Mollusca, Bivalvia, Veneroidea, Veneridae, Cryptonema|HQ703056|Beihai, Guangxi province, China
Anomalocardia producta[Mollusca, Bivalvia, Veneroidea, Veneridae, Cryptonema|HQ703055|Sanya, Hainan province, China
Anomalocardia producta[Mollusca, Bivalvia, Veneroidea, Veneridae, Cryptonema|HQ703054|Beihai, Guangxi province, China
Anomalocardia producta[Mollusca, Bivalvia, Veneroidea, Veneridae, Cryptonema|HQ703052|Wenchang, Hainan province, China
Anomalocardia producta[Mollusca, Bivalvia, Veneroidea, Veneridae, Cryptonema|HQ703053|Wenchang, Hainan province, China
Venerupis bruguieri[Mollusca, Bivalvia, Veneroidea, Veneridae, Venerupis|DQ184829|Tanoura, Nagashima, Yamaguchi Prefecture, Japan
Ruditapes variegata[Mollusca, Bivalvia, Veneroidea, Veneridae, Ruditapes|GQ855270|Danzhou, Hainan province, China
Ruditapes variegata[Mollusca, Bivalvia, Veneroidea, Veneridae, Ruditapes|GQ855271|Beihai, Guangxi province, China
Ruditapes variegata[Mollusca, Bivalvia, Veneroidea, Veneridae, Ruditapes|GQ855269|Weizhou Island, Guangxi province, China
Ruditapes variegata[Mollusca, Bivalvia, Veneroidea, Veneridae, Ruditapes|HQ703317|Weizhou Island, Guangxi province, China
Ruditapes variegata[Mollusca, Bivalvia, Veneroidea, Veneridae, Ruditapes|HQ703316|Sanya, Hainan province, China
Ruditapes variegata[Mollusca, Bivalvia, Veneroidea, Veneridae, Ruditapes|HQ703312|Beihai, Guangxi province, China
Ruditapes variegata[Mollusca, Bivalvia, Veneroidea, Veneridae, Ruditapes|HQ703315|Sanya, Hainan province, China

Ruditapes variegata[Mollusca, Bivalvia, Veneroidea, Veneridae, Ruditapes|HQ703313|Beihai, Guangxi province, China

Ruditapes variegata[Mollusca, Bivalvia, Veneroidea, Veneridae, Ruditapes|GQ855268|Beihai, Guangxi province, China

Ruditapes variegata[Mollusca, Bivalvia, Veneroidea, Veneridae, Ruditapes|HQ703314|Weizhou Island, Guangxi province, China

Arca avellana[Mollusca, Bivalvia, Arcoida, Arcidae, Arca|HM180483|Korea

Arca avellana[Mollusca, Bivalvia, Arcoida, Arcidae, Arca|HM180481|Korea

Arca avellana[Mollusca, Bivalvia, Arcoida, Arcidae, Arca|HM180482|Korea

Mercenaria mercenaria[Mollusca, Bivalvia, Veneroidea, Veneridae, Mercenaria|AB670719|Tokyo Bay, Japan

Mercenaria mercenaria[Mollusca, Bivalvia, Veneroidea, Veneridae, Mercenaria|AB670720|Tokyo Bay, Japan

Mercenaria mercenaria[Mollusca, Bivalvia, Veneroidea, Veneridae, Mercenaria|AB685196|Tokyo Bay, Japan

Mercenaria mercenaria[Mollusca, Bivalvia, Veneroidea, Veneridae, Mercenaria|AB670723|Tokyo Bay, Japan

Mercenaria mercenaria[Mollusca, Bivalvia, Veneroidea, Veneridae, Mercenaria|AB670733|Tokyo Bay, Japan

Mercenaria mercenaria[Mollusca, Bivalvia, Veneroidea, Veneridae, Mercenaria|AB685203|Tokyo Bay, Japan

Mercenaria mercenaria[Mollusca, Bivalvia, Veneroidea, Veneridae, Mercenaria|AB685210|Tokyo Bay, Japan

Mercenaria mercenaria[Mollusca, Bivalvia, Veneroidea, Veneridae, Mercenaria|AB685211|Tokyo Bay, Japan

Mercenaria mercenaria[Mollusca, Bivalvia, Veneroidea, Veneridae, Mercenaria|AB685206|Tokyo Bay, Japan

Mercenaria mercenaria[Mollusca, Bivalvia, Veneroidea, Veneridae, Mercenaria|AB670726|Tokyo Bay, Japan

Mercenaria mercenaria[Mollusca, Bivalvia, Veneroidea, Veneridae, Mercenaria|AB685198|Tokyo Bay, Japan

Mercenaria mercenaria[Mollusca, Bivalvia, Veneroidea, Veneridae, Mercenaria|AB685200|Tokyo Bay, Japan

Mercenaria mercenaria[Mollusca, Bivalvia, Veneroidea, Veneridae, Mercenaria|AB670727|Tokyo Bay, Japan

Mercenaria mercenaria[Mollusca, Bivalvia, Veneroidea, Veneridae, Mercenaria|AB670724|Tokyo Bay, Japan

Mercenaria mercenaria[Mollusca, Bivalvia, Veneroidea, Veneridae, Mercenaria|AB670732|Tokyo Bay, Japan

Mercenaria mercenaria[Mollusca, Bivalvia, Veneroidea, Veneridae, Mercenaria|AB670730|Tokyo Bay, Japan

Mercenaria mercenaria[Mollusca, Bivalvia, Veneroidea, Veneridae, Mercenaria|AB670729|Tokyo Bay, Japan

Mercenaria mercenaria[Mollusca, Bivalvia, Veneroidea, Veneridae, Mercenaria|AB685212|Tokyo Bay, Japan

Mercenaria mercenaria[Mollusca, Bivalvia, Veneroidea, Veneridae, Mercenaria|AB670722|Tokyo Bay, Japan

Mercenaria mercenaria[Mollusca, Bivalvia, Veneroidea, Veneridae, Mercenaria|AB685201|Tokyo Bay, Japan

Mercenaria mercenaria[Mollusca, Bivalvia, Veneroidea, Veneridae, Mercenaria|AB685194|Tokyo Bay, Japan

Mercenaria mercenaria[Mollusca, Bivalvia, Veneroidea, Veneridae, Mercenaria|AB685197|Tokyo Bay, Japan

Mercenaria mercenaria[Mollusca, Bivalvia, Veneroidea, Veneridae, Mercenaria|AB685207|Tokyo Bay, Japan

Mercenaria mercenaria[Mollusca, Bivalvia, Veneroidea, Veneridae, Mercenaria|AB685209|Tokyo Bay, Japan

Mercenaria mercenaria[Mollusca, Bivalvia, Veneroidea, Veneridae, Mercenaria|AB670728|Tokyo Bay, Japan

Mercenaria mercenaria[Mollusca, Bivalvia, Veneroidea, Veneridae, Mercenaria|AB685193|Tokyo Bay, Japan

Mercenaria mercenaria[Mollusca, Bivalvia, Veneroidea, Veneridae, Mercenaria|AB670734|Tokyo Bay, Japan

Mercenaria mercenaria[Mollusca, Bivalvia, Veneroidea, Veneridae, Mercenaria|AB685195|Tokyo Bay, Japan

Mercenaria mercenaria[Mollusca, Bivalvia, Veneroidea, Veneridae, Mercenaria|AB685208|Tokyo Bay, Japan

Mercenaria mercenaria[Mollusca, Bivalvia, Veneroidea, Veneridae, Mercenaria|AB670721|Tokyo Bay, Japan

Mercenaria mercenaria[Mollusca, Bivalvia, Veneroidea, Veneridae, Mercenaria|AB685199|Tokyo Bay, Japan

Mercenaria mercenaria[Mollusca, Bivalvia, Veneroidea, Veneridae, Mercenaria|AB685204|Tokyo Bay, Japan

A phylogenetic tree showing the relationships between several species of bivalves. The tree is rooted on the left and branches out to the right. The species names and their associated taxonomic information and collection details are listed to the right of the branches. The tree is divided into several major clades, some of which are highlighted with a pink background. The clades include Mercenaria, Periglypta, Globivenus, and Chemnitzia. The Mercenaria clade is the largest and is highlighted in pink. The Periglypta clade is also highlighted in pink. The Globivenus clade is not highlighted. The Chemnitzia clade is not highlighted.

Mercenaria mercenaria|Mollusca, Bivalvia, Veneroida, Veneridae, Mercenaria|AB670731|Tokyo Bay, Japan
Mercenaria mercenaria|Mollusca, Bivalvia, Veneroida, Veneridae, Mercenaria|AB685202|Tokyo Bay, Japan
Mercenaria mercenaria|Mollusca, Bivalvia, Veneroida, Veneridae, Mercenaria|HQ703074|Lianyungang, Jiangsu province, China
Mercenaria mercenaria|Mollusca, Bivalvia, Veneroida, Veneridae, Mercenaria|HQ7030756|Lianyungang, Jiangsu province, China
Mercenaria mercenaria|Mollusca, Bivalvia, Veneroida, Veneridae, Mercenaria|HQ703073|Lianyungang, Jiangsu province, China
Mercenaria mercenaria|Mollusca, Bivalvia, Veneroida, Veneridae, Mercenaria|DQ399403|China
Mercenaria mercenaria|Mollusca, Bivalvia, Veneroida, Veneridae, Mercenaria|JN898950|China
Mercenaria mercenaria|Mollusca, Bivalvia, Veneroida, Veneridae, Mercenaria|HM124619|China
Mercenaria mercenaria|Mollusca, Bivalvia, Veneroida, Veneridae, Mercenaria|HM124618|China
Mercenaria mercenaria|Mollusca, Bivalvia, Veneroida, Veneridae, Mercenaria|HQ703075|Lianyungang, Jiangsu province, China
Mercenaria mercenaria|Mollusca, Bivalvia, Veneroida, Veneridae, Mercenaria|HQ703072|Lianyungang, Jiangsu province, China
Mercenaria mercenaria|Mollusca, Bivalvia, Veneroida, Veneridae, Mercenaria|HQ703071|Lianyungang, Jiangsu province, China
Periglypta compressa|Mollusca, Bivalvia, Veneroida, Veneridae, Periglypta|HM124606|China
Periglypta puerpera|Mollusca, Bivalvia, Veneroida, Veneridae, Periglypta|HQ703322|Lingshui, Hainan province, China
Periglypta puerpera|Mollusca, Bivalvia, Veneroida, Veneridae, Periglypta|HQ703328|Sanya, Hainan province, China
Periglypta puerpera|Mollusca, Bivalvia, Veneroida, Veneridae, Periglypta|HQ703327|Qionghai, Hainan province, China
Periglypta puerpera|Mollusca, Bivalvia, Veneroida, Veneridae, Periglypta|HQ703323|Wenchang, Hainan province, China
Periglypta puerpera|Mollusca, Bivalvia, Veneroida, Veneridae, Periglypta|HQ703321|Sanya, Hainan province, China
Periglypta puerpera|Mollusca, Bivalvia, Veneroida, Veneridae, Periglypta|HQ703319|Sanya, Hainan province, China
Periglypta puerpera|Mollusca, Bivalvia, Veneroida, Veneridae, Periglypta|HQ703320|Sanya, Hainan province, China
Periglypta puerpera|Mollusca, Bivalvia, Veneroida, Veneridae, Periglypta|HQ703318|Sanya, Hainan province, China
Periglypta puerpera|Mollusca, Bivalvia, Veneroida, Veneridae, Periglypta|HQ703326|Qionghai, Hainan province, China
Periglypta puerpera|Mollusca, Bivalvia, Veneroida, Veneridae, Periglypta|HQ703324|Wenchang, Hainan province, China
Periglypta puerpera|Mollusca, Bivalvia, Veneroida, Veneridae, Periglypta|HQ703322|Linsui, Hainan province, China
Periglypta puerpera|Mollusca, Bivalvia, Veneroida, Veneridae, Periglypta|HQ703325|Qionghai, Hainan province, China
Globivenus toreuma|Mollusca, Bivalvia, Veneroida, Veneridae, Globivenus|HQ703342|Lingao, Hainan province, China
Globivenus lamellaris|Mollusca, Bivalvia, Veneroida, Veneridae, Globivenus|HM124608|China
Globivenus lamellaris|Mollusca, Bivalvia, Veneroida, Veneridae, Globivenus|HQ703341|Beihai, Guangxi province, China
Globivenus lamellaris|Mollusca, Bivalvia, Veneroida, Veneridae, Globivenus|HQ703339|Beihai, Guangxi province, China
Globivenus lamellaris|Mollusca, Bivalvia, Veneroida, Veneridae, Globivenus|HQ703337|Beihai, Guangxi province, China
Globivenus lamellaris|Mollusca, Bivalvia, Veneroida, Veneridae, Globivenus|HQ703335|Sanya, Hainan province, China
Globivenus lamellaris|Mollusca, Bivalvia, Veneroida, Veneridae, Globivenus|HQ703334|Sanya, Hainan province, China
Globivenus lamellaris|Mollusca, Bivalvia, Veneroida, Veneridae, Globivenus|HQ703336|Sanya, Hainan province, China
Globivenus lamellaris|Mollusca, Bivalvia, Veneroida, Veneridae, Globivenus|HQ703338|Beihai, Guangxi province, China
Globivenus lamellaris|Mollusca, Bivalvia, Veneroida, Veneridae, Globivenus|HQ703340|Beihai, Guangxi province, China
Periglypta chemnitzii|Mollusca, Bivalvia, Veneroida, Veneridae, Globivenus|HM124614|China
Periglypta chemnitzii|Mollusca, Bivalvia, Veneroida, Veneridae, Globivenus|HQ703333|Beihai, Guangxi province, China
Periglypta chemnitzii|Mollusca, Bivalvia, Veneroida, Veneridae, Globivenus|HQ703332|Beihai, Guangxi province, China
Periglypta chemnitzii|Mollusca, Bivalvia, Veneroida, Veneridae, Globivenus|HQ703331|Beihai, Guangxi province, China
Periglypta chemnitzii|Mollusca, Bivalvia, Veneroida, Veneridae, Globivenus|HQ703330|Beihai, Guangxi province, China

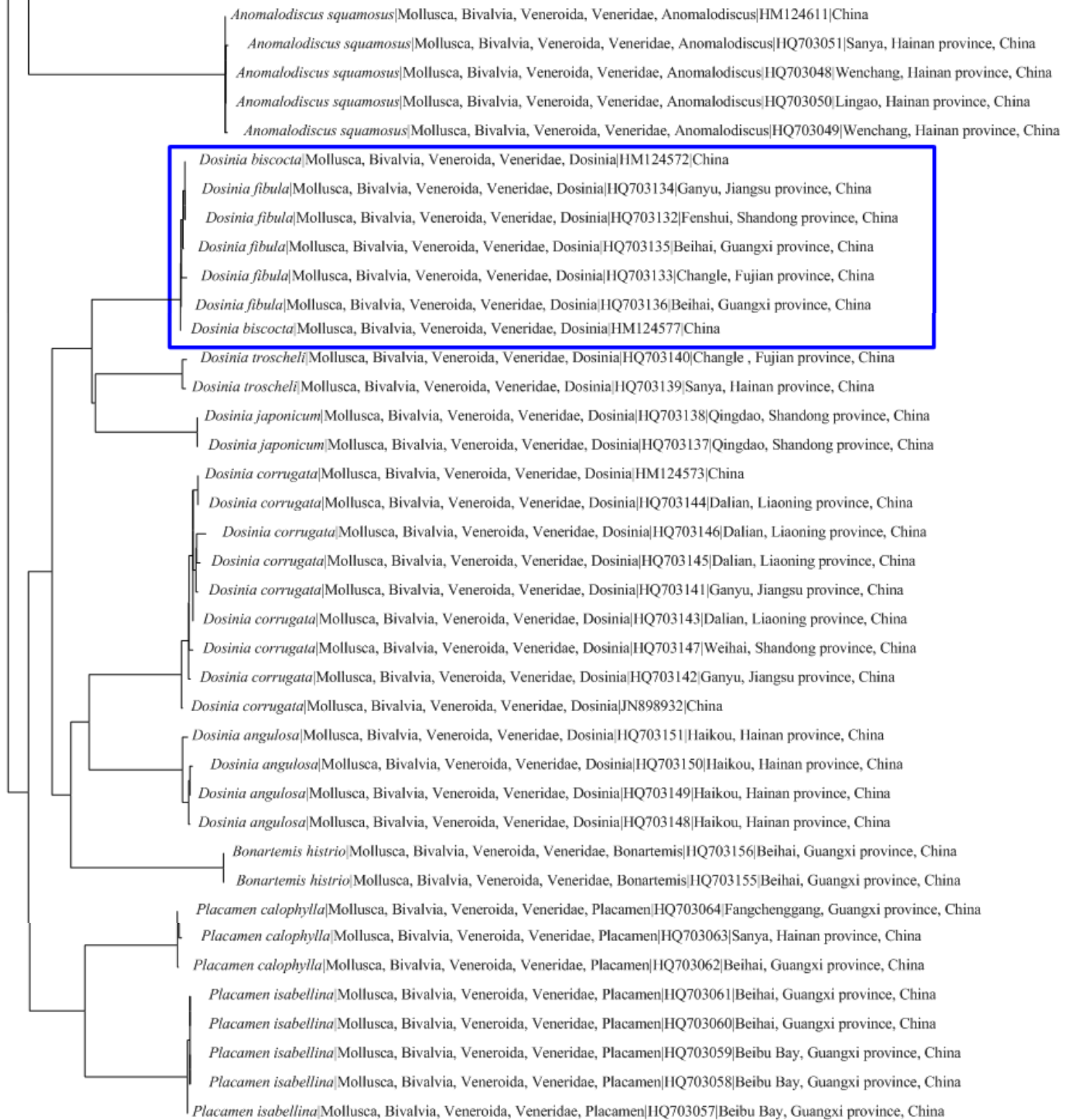

Protothaca jedoensis[Mollusca, Bivalvia, Veneroida, Veneridae, Protothaca|HM124605|China
Protothaca jedoensis[Mollusca, Bivalvia, Veneroida, Veneridae, Protothaca|HQ703065|Haiyang, Shandong province, China
Protothaca jedoensis[Mollusca, Bivalvia, Veneroida, Veneridae, Protothaca|HM124607|China
Protothaca jedoensis[Mollusca, Bivalvia, Veneroida, Veneridae, Protothaca|HQ703066|Ganyu, Jiangsu province, China
Protothaca jedoensis[Mollusca, Bivalvia, Veneroida, Veneridae, Protothaca|HQ703068|Qingdao, Shandong province, China
Protothaca jedoensis[Mollusca, Bivalvia, Veneroida, Veneridae, Protothaca|HQ703067|Ganyu, Jiangsu province, China
Protothaca jedoensis[Mollusca, Bivalvia, Veneroida, Veneridae, Protothaca|HQ703070|Rushan, Shandong province, China
Protothaca jedoensis[Mollusca, Bivalvia, Veneroida, Veneridae, Protothaca|HQ703069|Qingdao, Shandong province, China

Meretrix lusoria[Mollusca, Bivalvia, Veneroida, Veneridae, Meretrix|AB280786|Oita, Japan
Meretrix lusoria[Mollusca, Bivalvia, Veneroida, Veneridae, Meretrix|AB613023|Kyoto, Asokai Lagoon, Japan
Meretrix lusoria[Mollusca, Bivalvia, Veneroida, Veneridae, Meretrix|AB853864|Aomori, Mutsu, Japan
Meretrix lusoria[Mollusca, Bivalvia, Veneroida, Veneridae, Meretrix|AB853865|Kumamoto Matsushima, Japan
Meretrix lusoria[Mollusca, Bivalvia, Veneroida, Veneridae, Meretrix|AB613022|Kyoto, Asokai Lagoon, Japan
Meretrix lusoria[Mollusca, Bivalvia, Veneroida, Veneridae, Meretrix|AB076924|Aich, Yokkaichi, Japan
Meretrix petechialis[Mollusca, Bivalvia, Veneroida, Veneridae, Meretrix|HQ703167|Ganyu, Jiangsu province, China
Meretrix petechialis[Mollusca, Bivalvia, Veneroida, Veneridae, Meretrix|HQ703164|Panjin, Liaoning province, China
Meretrix petechialis[Mollusca, Bivalvia, Veneroida, Veneridae, Meretrix|HQ703165|Panjin, Liaoning province, China
Meretrix petechialis[Mollusca, Bivalvia, Veneroida, Veneridae, Meretrix|HQ703171|Nanyang, Jiangsu province, China
Meretrix petechialis[Mollusca, Bivalvia, Veneroida, Veneridae, Meretrix|HM124584|China
Meretrix petechialis[Mollusca, Bivalvia, Veneroida, Veneridae, Meretrix|HQ703172|Fenshui, Shandong province, China
Meretrix petechialis[Mollusca, Bivalvia, Veneroida, Veneridae, Meretrix|HQ703169|Nanyang, Jiangsu province, China
Meretrix meretrix[Mollusca, Bivalvia, Veneroida, Veneridae, Meretrix|DQ399400|China
Meretrix petechialis[Mollusca, Bivalvia, Veneroida, Veneridae, Meretrix|HQ703168|Ganyu, Jiangsu province, China
Meretrix meretrix[Mollusca, Bivalvia, Veneroida, Veneridae, Meretrix|DQ399402|China
Meretrix petechialis[Mollusca, Bivalvia, Veneroida, Veneridae, Meretrix|AB853869|China
Meretrix meretrix[Mollusca, Bivalvia, Veneroida, Veneridae, Meretrix|DQ399401|China
Meretrix meretrix[Mollusca, Bivalvia, Veneroida, Veneridae, Meretrix|DQ399398|China
Meretrix meretrix[Mollusca, Bivalvia, Veneroida, Veneridae, Meretrix|JN898949|China
Meretrix petechialis[Mollusca, Bivalvia, Veneroida, Veneridae, Meretrix|HQ703170|Nanyang, Jiangsu province, China
Meretrix petechialis[Mollusca, Bivalvia, Veneroida, Veneridae, Meretrix|HQ703166|Ganyu, Jiangsu province, China
Meretrix lusoria[Mollusca, Bivalvia, Veneroida, Veneridae, Meretrix|FJ434681|China
Meretrix meretrix[Mollusca, Bivalvia, Veneroida, Veneridae, Meretrix|DQ399399|China
Meretrix petechialis[Mollusca, Bivalvia, Veneroida, Veneridae, Meretrix|HM124582|China
Meretrix petechialis[Mollusca, Bivalvia, Veneroida, Veneridae, Meretrix|HQ703184|Yueqing, Zhejiang province, China
Meretrix petechialis[Mollusca, Bivalvia, Veneroida, Veneridae, Meretrix|HQ703178|Beihai, Guangxi province, China
Meretrix petechialis[Mollusca, Bivalvia, Veneroida, Veneridae, Meretrix|HQ703174|Xiamen, Fujian province, China
Meretrix petechialis[Mollusca, Bivalvia, Veneroida, Veneridae, Meretrix|HQ703175|Xiamen, Fujian province, China
Meretrix petechialis[Mollusca, Bivalvia, Veneroida, Veneridae, Meretrix|HQ703176|Zhanjiang, Guangdong province, China
Meretrix petechialis[Mollusca, Bivalvia, Veneroida, Veneridae, Meretrix|HQ703182|Haikou, Hainan province, China

Meretrix petechialis[Mollusca, Bivalvia, Veneroida, Veneridae, Meretrix|HQ703181|Haikou, Hainan province, China
Meretrix petechialis[Mollusca, Bivalvia, Veneroida, Veneridae, Meretrix|HM124583|China
Meretrix lusoria[Mollusca, Bivalvia, Veneroida, Veneridae, Meretrix|JN043624|China
Meretrix lusoria[Mollusca, Bivalvia, Veneroida, Veneridae, Meretrix|JN898935|China
Meretrix lusoria[Mollusca, Bivalvia, Veneroida, Veneridae, Meretrix|JN898936|China
Meretrix petechialis[Mollusca, Bivalvia, Veneroida, Veneridae, Meretrix|HQ703187|Yangjiang, Guangdong province, China
Meretrix petechialis[Mollusca, Bivalvia, Veneroida, Veneridae, Meretrix|HQ703173|Sanya, Hainan province, China
Meretrix petechialis[Mollusca, Bivalvia, Veneroida, Veneridae, Meretrix|HQ703186|Beihai, Guangxi province, China
Meretrix petechialis[Mollusca, Bivalvia, Veneroida, Veneridae, Meretrix|HQ703180|Shantou, Guangdong province, China
Meretrix petechialis[Mollusca, Bivalvia, Veneroida, Veneridae, Meretrix|HQ703177|Zhanjiang, Guangdong province, China
Meretrix petechialis[Mollusca, Bivalvia, Veneroida, Veneridae, Meretrix|HQ703185|Beihai, Guangxi province, China
Meretrix petechialis[Mollusca, Bivalvia, Veneroida, Veneridae, Meretrix|HO703179|Beihai, Guangxi province, China
Meretrix petechialis[Mollusca, Bivalvia, Veneroida, Veneridae, Meretrix|HQ703183|Lingao, Hainan province, China
Meretrix meretrix[Mollusca, Bivalvia, Veneroida, Veneridae, Meretrix|JN043623|China
Meretrix meretrix[Mollusca, Bivalvia, Veneroida, Veneridae, Meretrix|HM124578|China
Meretrix meretrix[Mollusca, Bivalvia, Veneroida, Veneridae, Meretrix|HQ703163|Weizhou Island, Hainan province, China
Meretrix meretrix[Mollusca, Bivalvia, Veneroida, Veneridae, Meretrix|HQ703162|Beihai, Guangxi province, China
Meretrix meretrix[Mollusca, Bivalvia, Veneroida, Veneridae, Meretrix|HQ703161|Lingao, Hainan province, China
Meretrix meretrix[Mollusca, Bivalvia, Veneroida, Veneridae, Meretrix|HQ703159|Lingao, Hainan province, China
Meretrix meretrix[Mollusca, Bivalvia, Veneroida, Veneridae, Meretrix|HQ703160|Lingao, Hainan province, China
Meretrix lyrata[Mollusca, Bivalvia, Veneroida, Veneridae, Meretrix|HM124580|China
Meretrix lyrata[Mollusca, Bivalvia, Veneroida, Veneridae, Meretrix|HM124581|China
Meretrix lyrata[Mollusca, Bivalvia, Veneroida, Veneridae, Meretrix|JN043622|China
Meretrix lyrata[Mollusca, Bivalvia, Veneroida, Veneridae, Meretrix|HQ703198|Wenchang, Hainan province, China
Meretrix lyrata[Mollusca, Bivalvia, Veneroida, Veneridae, Meretrix|HQ703197|Beihai, Guangxi province, China
Meretrix lyrata[Mollusca, Bivalvia, Veneroida, Veneridae, Meretrix|HQ703192|Zhangpu, Fujian province, China
Meretrix lyrata[Mollusca, Bivalvia, Veneroida, Veneridae, Meretrix|HQ703195|Sanya, Hainan province, China
Meretrix lyrata[Mollusca, Bivalvia, Veneroida, Veneridae, Meretrix|HQ703196|Sanya, Hainan province, China
Meretrix lyrata[Mollusca, Bivalvia, Veneroida, Veneridae, Meretrix|HQ703194|Zhanjiang, Guangdong province, China
Meretrix lyrata[Mollusca, Bivalvia, Veneroida, Veneridae, Meretrix|HQ703193|Zhangpu, Fujian province, China
Meretrix lyrata[Mollusca, Bivalvia, Veneroida, Veneridae, Meretrix|JN898944|China
Meretrix lamarckii[Mollusca, Bivalvia, Veneroida, Veneridae, Meretrix|JN043625|China
Meretrix lamarckii[Mollusca, Bivalvia, Veneroida, Veneridae, Meretrix|HM124579|China
Meretrix lamarckii[Mollusca, Bivalvia, Veneroida, Veneridae, Meretrix|HQ703191|Sanya, Hainan province, China
Meretrix lamarckii[Mollusca, Bivalvia, Veneroida, Veneridae, Meretrix|HQ703190|Haikou, Hainan province, China
Meretrix lamarckii[Mollusca, Bivalvia, Veneroida, Veneridae, Meretrix|HQ703188|Haikou, Hainan province, China
Meretrix lamarckii[Mollusca, Bivalvia, Veneroida, Veneridae, Meretrix|HQ703189|Haikou, Hainan province, China
Callista brevisiphonata[Mollusca, Bivalvia, Veneroida, Veneridae, Callista|HM124569|China
Callista brevisiphonata[Mollusca, Bivalvia, Veneroida, Veneridae, Callista|HQ703040|Qingdao, Shandong province, China
Callista brevisiphonata[Mollusca, Bivalvia, Veneroida, Veneridae, Callista|JN898931|China

Callista brevisiphonata[Mollusca, Bivalvia, Veneroidea, Veneridae, Callista|HQ703039|Qingdao, Shandong province, China
Callista brevisiphonata[Mollusca, Bivalvia, Veneroidea, Veneridae, Callista|HQ703038|Qingdao, Shandong province, China
Callista brevisiphonata[Mollusca, Bivalvia, Veneroidea, Veneridae, Callista|HQ703037|Qingdao, Shandong province, China

Saxidomus purpuratus[Mollusca, Bivalvia, Veneroidea, Veneridae, Saxidomus|EU118007|China
Saxidomus purpuratus[Mollusca, Bivalvia, Veneroidea, Veneridae, Saxidomus|KP419933|China
Saxidomus purpuratus[Mollusca, Bivalvia, Veneroidea, Veneridae, Saxidomus|HQ703047|Dalian, Liaoning province, China
Saxidomus purpuratus[Mollusca, Bivalvia, Veneroidea, Veneridae, Saxidomus|HQ703042|Panjin, Liaoning province, China
Saxidomus purpuratus[Mollusca, Bivalvia, Veneroidea, Veneridae, Saxidomus|HQ703045|Dalian, Liaoning province, China
Saxidomus purpuratus[Mollusca, Bivalvia, Veneroidea, Veneridae, Saxidomus|HQ703046|Dalian, Liaoning province, China
Saxidomus purpuratus[Mollusca, Bivalvia, Veneroidea, Veneridae, Saxidomus|HQ703041|Panjin, Liaoning province, China
Saxidomus purpuratus[Mollusca, Bivalvia, Veneroidea, Veneridae, Saxidomus|HM124571|China
Saxidomus purpuratus[Mollusca, Bivalvia, Veneroidea, Veneridae, Saxidomus|JN898951|China
Saxidomus purpuratus[Mollusca, Bivalvia, Veneroidea, Veneridae, Saxidomus|HQ703044|Panjin, Liaoning province, China
Saxidomus purpuratus[Mollusca, Bivalvia, Veneroidea, Veneridae, Saxidomus|HQ703043|Panjin, Liaoning province, China

Cyclina sinensis[Mollusca, Bivalvia, Veneroidea, Veneridae, Cyclina|HM021147|Japan
Cyclina sinensis[Mollusca, Bivalvia, Veneroidea, Veneridae, Cyclina|HM021148|Japan
Cyclina sinensis[Mollusca, Bivalvia, Veneroidea, Veneridae, Cyclina|HM021149|Japan
Cyclina sinensis[Mollusca, Bivalvia, Veneroidea, Veneridae, Cyclina|HQ703131|Xiangshui, Jiangsu province, China
Cyclina sinensis[Mollusca, Bivalvia, Veneroidea, Veneridae, Cyclina|HQ703129|Changyi, Shandong province, China
Cyclina sinensis[Mollusca, Bivalvia, Veneroidea, Veneridae, Cyclina|HQ703128|Tanggu, Tianjin, China
Cyclina sinensis[Mollusca, Bivalvia, Veneroidea, Veneridae, Cyclina|HQ703124|Lvshun, Liaoning province, China
Cyclina sinensis[Mollusca, Bivalvia, Veneroidea, Veneridae, Cyclina|HQ703122|Jimo, Shandong province, China
Cyclina sinensis[Mollusca, Bivalvia, Veneroidea, Veneridae, Cyclina|HQ703120|Panjin, Liaoning province, China
Cyclina sinensis[Mollusca, Bivalvia, Veneroidea, Veneridae, Cyclina|HQ703116|Shengsi, Zhejiang province, China
Cyclina sinensis[Mollusca, Bivalvia, Veneroidea, Veneridae, Cyclina|HQ703117|Yueqing, Zhejiang province, China
Cyclina sinensis[Mollusca, Bivalvia, Veneroidea, Veneridae, Cyclina|HQ703119|Qinhuangdao, Hebei province, China
Cyclina sinensis[Mollusca, Bivalvia, Veneroidea, Veneridae, Cyclina|HQ703118|Dandong, Liaoning province, China
Cyclina sinensis[Mollusca, Bivalvia, Veneroidea, Veneridae, Cyclina|HQ703115|Zhoushan, Zhejiang province, China
Cyclina sinensis[Mollusca, Bivalvia, Veneroidea, Veneridae, Cyclina|HQ703130|Xiamen, Fujian province, China
Cyclina sinensis[Mollusca, Bivalvia, Veneroidea, Veneridae, Cyclina|HQ703127|Sanya, Hainan province, China
Cyclina sinensis[Mollusca, Bivalvia, Veneroidea, Veneridae, Cyclina|HQ703125|Maoming, Guangdong province, China
Cyclina sinensis[Mollusca, Bivalvia, Veneroidea, Veneridae, Cyclina|HQ703121|Dongxing, Guangxi province, China
Cyclina sinensis[Mollusca, Bivalvia, Veneroidea, Veneridae, Cyclina|HQ703123|Lianyuangang, Jiangsu province, China
Cyclina sinensis[Mollusca, Bivalvia, Veneroidea, Veneridae, Cyclina|HQ703126|Qidong, Jiangsu province, China

Cyclosunetta menstrualis[Mollusca, Bivalvia, Veneroidea, Veneridae, Cyclosunetta|HM124588|China
Cyclosunetta menstrualis[Mollusca, Bivalvia, Veneroidea, Veneridae, Cyclosunetta|HQ703216|Fenshui, Shandong province, China
Cyclosunetta menstrualis[Mollusca, Bivalvia, Veneroidea, Veneridae, Cyclosunetta|HQ703214|Fenshui, Shandong province, China
Cyclosunetta menstrualis[Mollusca, Bivalvia, Veneroidea, Veneridae, Cyclosunetta|HQ703215|Fenshui, Shandong province, China
Cyclosunetta menstrualis[Mollusca, Bivalvia, Veneroidea, Veneridae, Cyclosunetta|HQ703213|Fenshui, Shandong province, China

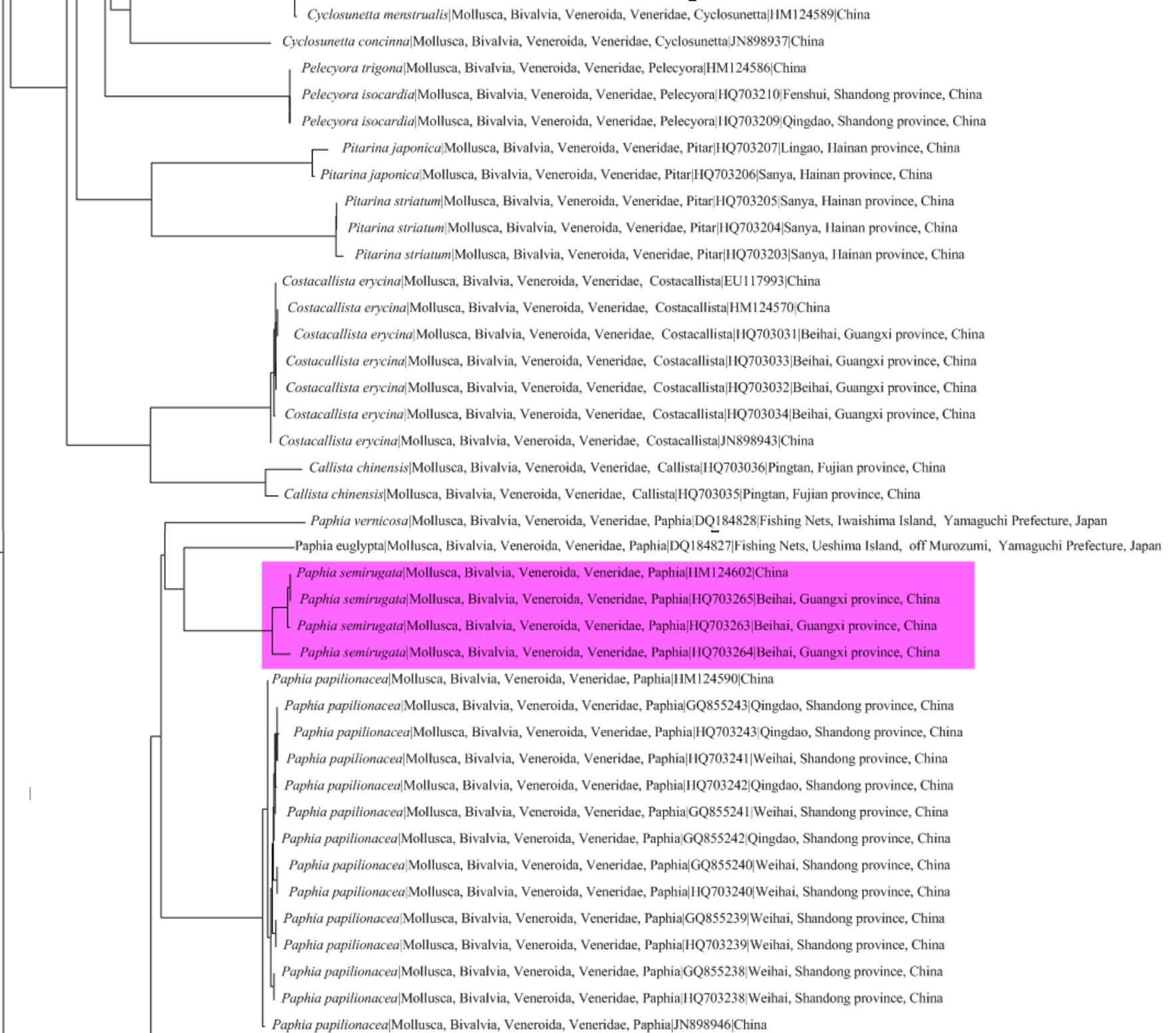

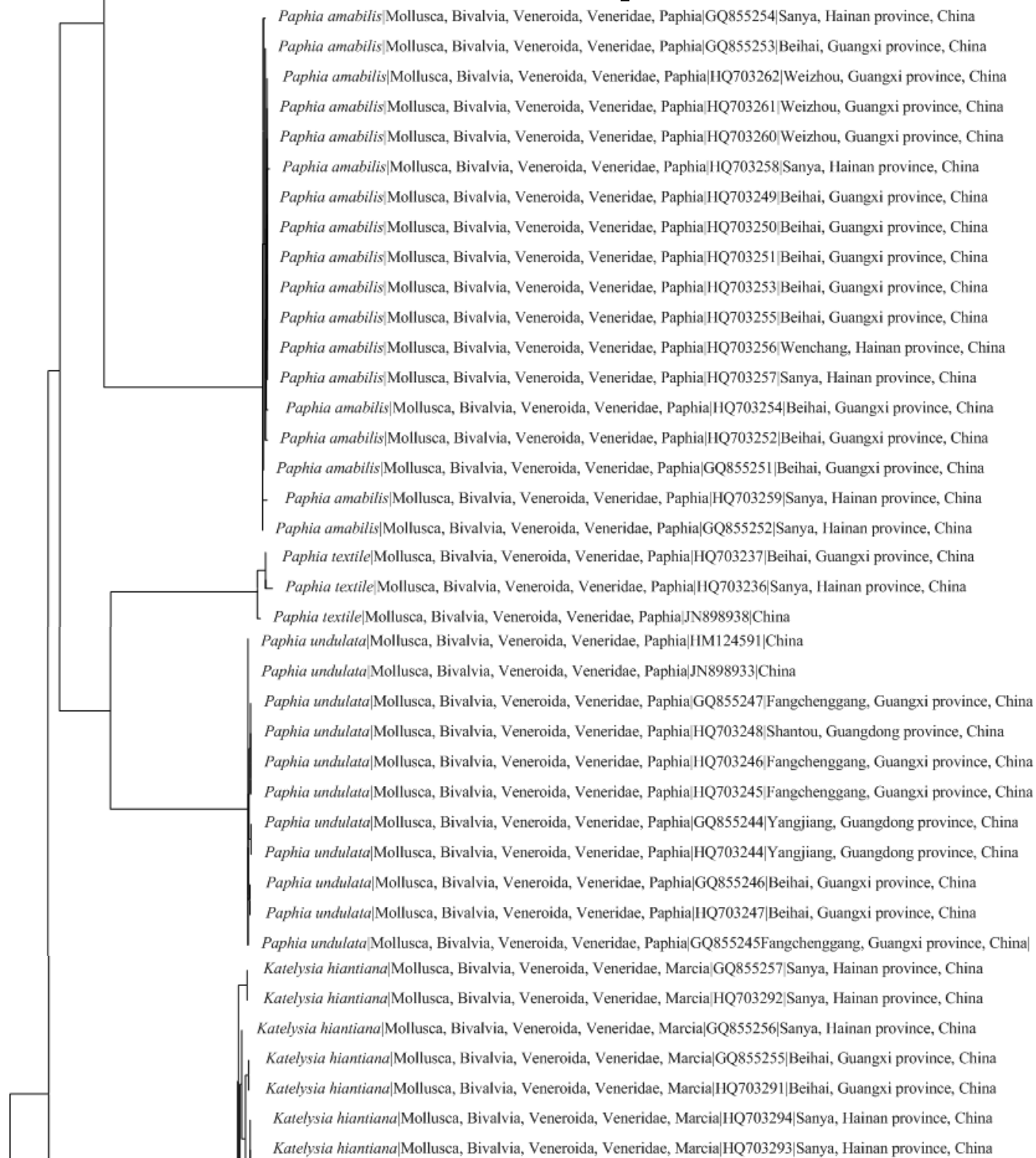

Katelysia hiantiana[Mollusca, Bivalvia, Veneroidea, Veneridae, Marcia|HQ703289|Maoming, Guangdong province, China
Katelysia hiantiana[Mollusca, Bivalvia, Veneroidea, Veneridae, Marcia|HQ703287|Lingshui, Hainan province, China
Katelysia hiantiana[Mollusca, Bivalvia, Veneroidea, Veneridae, Marcia|HQ703288|Zhanjiang, Guangdong province, China
Katelysia hiantiana[Mollusca, Bivalvia, Veneroidea, Veneridae, Marcia|HQ703290|Beihai, Guangxi province, China
Katelysia hiantina[Mollusca, Bivalvia, Veneroidea, Veneridae, Katelysia|HM124599|China
Katelysia hiantina[Mollusca, Bivalvia, Veneroidea, Veneridae, Katelysia|JN898939|China
Marcia marmorata[Mollusca, Bivalvia, Veneroidea, Veneridae, Marcia|HQ703303|Baimajing, Hainan province, China
Marcia marmorata[Mollusca, Bivalvia, Veneroidea, Veneridae, Marcia|HQ703302|Beihai, Guangxi province, China
Marcia marmorata[Mollusca, Bivalvia, Veneroidea, Veneridae, Marcia|HQ703300|Beihai, Guangxi province, China
Marcia marmorata[Mollusca, Bivalvia, Veneroidea, Veneridae, Marcia|HQ703299|Beihai, Guangxi province, China
Marcia marmorata[Mollusca, Bivalvia, Veneroidea, Veneridae, Marcia|HQ703296|Sanya, Hainan province, China
Marcia marmorata[Mollusca, Bivalvia, Veneroidea, Veneridae, Marcia|HQ703297|Sanya, Hainan province, China
Marcia marmorata[Mollusca, Bivalvia, Veneroidea, Veneridae, Marcia|HQ703301|Beihai, Guangxi province, China
Marcia marmorata[Mollusca, Bivalvia, Veneroidea, Veneridae, Marcia|HQ703298|Beihai, Guangxi province, China
Tapes dorsatus[Mollusca, Bivalvia, Veneroidea, Veneridae, Tapes|HM124594|China
Tapes dorsatus[Mollusca, Bivalvia, Veneroidea, Veneridae, Tapes|GQ855277|Beihai, Guangxi province, China
Tapes dorsatus[Mollusca, Bivalvia, Veneroidea, Veneridae, Tapes|HQ703230|Beihai, Guangxi province, China
Tapes dorsatus[Mollusca, Bivalvia, Veneroidea, Veneridae, Tapes|HQ703228|Beihai, Guangxi province, China
Tapes dorsatus[Mollusca, Bivalvia, Veneroidea, Veneridae, Tapes|HQ703225|Hepu, Guangxi province, China
Tapes dorsatus[Mollusca, Bivalvia, Veneroidea, Veneridae, Tapes|HQ703224|Hepu, Guangxi province, China
Tapes dorsatus[Mollusca, Bivalvia, Veneroidea, Veneridae, Tapes|HQ703227|Hepu, Guangxi province, China
Tapes dorsatus[Mollusca, Bivalvia, Veneroidea, Veneridae, Tapes|HQ703226|Hepu, Guangxi province, China
Tapes dorsatus[Mollusca, Bivalvia, Veneroidea, Veneridae, Tapes|HQ703229|Beihai, Guangxi province, China
Tapes dorsatus[Mollusca, Bivalvia, Veneroidea, Veneridae, Tapes|JN898942|China
Marcia japonica[Mollusca, Bivalvia, Veneroidea, Veneridae, Marcia|GQ855262|Wenchang, Hainan province, China
Marcia japonica[Mollusca, Bivalvia, Veneroidea, Veneridae, Marcia|HQ703285|Wenchang, Hainan province, China
Marcia japonica[Mollusca, Bivalvia, Veneroidea, Veneridae, Marcia|HQ703284|Sanya, Hainan province, China
Marcia japonica[Mollusca, Bivalvia, Veneroidea, Veneridae, Marcia|HQ703283|Sanya, Hainan province, China
Marcia japonica[Mollusca, Bivalvia, Veneroidea, Veneridae, Marcia|HQ703282|Sanya, Hainan province, China
Marcia japonica[Mollusca, Bivalvia, Veneroidea, Veneridae, Marcia|HQ703286|Wenchang, Hainan province, China
Marcia japonica[Mollusca, Bivalvia, Veneroidea, Veneridae, Marcia|GQ855258|Sanya, Hainan province, China
Marcia japonica[Mollusca, Bivalvia, Veneroidea, Veneridae, Marcia|GQ855261|Wenchang, Hainan province, China
Marcia japonica[Mollusca, Bivalvia, Veneroidea, Veneridae, Marcia|GQ855259|Sanya, Hainan province, China
Marcia japonica[Mollusca, Bivalvia, Veneroidea, Veneridae, Marcia|GQ855260|Sanya, Hainan province, China
Tapes literatus[Mollusca, Bivalvia, Veneroidea, Veneridae, Tapes|HM124603|China
Tapes literatus[Mollusca, Bivalvia, Veneroidea, Veneridae, Tapes|JN898941|China
Tapes literatus[Mollusca, Bivalvia, Veneroidea, Veneridae, Tapes|GQ855280|Sanya, Hainan province, China
Tapes literatus[Mollusca, Bivalvia, Veneroidea, Veneridae, Tapes|GQ855279|Lingshui, Hainan province, China

Tapes literatus|Mollusca, Bivalvia, Veneroidea, Veneridae, Tapes|HQ703222|Sanya, Hainan province, China
Tapes literatus|Mollusca, Bivalvia, Veneroidea, Veneridae, Tapes|HQ703221|Wenchang, Hainan province, China
Tapes literatus|Mollusca, Bivalvia, Veneroidea, Veneridae, Tapes|HQ703220|Wenchang, Hainan province, China
Tapes literatus|Mollusca, Bivalvia, Veneroidea, Veneridae, Tapes|HQ703218|Lingshui, Hainan province, China
Tapes literatus|Mollusca, Bivalvia, Veneroidea, Veneridae, Tapes|GQ855278|Sanya, Hainan province, China
Tapes literatus|Mollusca, Bivalvia, Veneroidea, Veneridae, Tapes|HQ703223|Sanya, Hainan province, China
Tapes literatus|Mollusca, Bivalvia, Veneroidea, Veneridae, Tapes|HQ703219|Lingshui, Hainan province, China
Tapes literatus|Mollusca, Bivalvia, Veneroidea, Veneridae, Tapes|HQ703217|Sanya, Hainan province, China

Paphia gallus|Mollusca, Bivalvia, Veneroidea, Veneridae, Paphia|JQ277803|China
Paphia gallus|Mollusca, Bivalvia, Veneroidea, Veneridae, Paphia|JQ277805|China
Paphia gallus|Mollusca, Bivalvia, Veneroidea, Veneridae, Paphia|JQ277807|China
Paphia gallus|Mollusca, Bivalvia, Veneroidea, Veneridae, Paphia|JQ277810|China
Paphia gallus|Mollusca, Bivalvia, Veneroidea, Veneridae, Paphia|HQ703235|Beihai, Guangxi province, China
Paphia gallus|Mollusca, Bivalvia, Veneroidea, Veneridae, Paphia|HQ703233|Baimajing, Hainan province, China
Paphia gallus|Mollusca, Bivalvia, Veneroidea, Veneridae, Paphia|GQ855249|Danzhou, Hainan province, China
Paphia gallus|Mollusca, Bivalvia, Veneroidea, Veneridae, Paphia|JQ277814|China
Paphia gallus|Mollusca, Bivalvia, Veneroidea, Veneridae, Paphia|JQ277812|China
Paphia gallus|Mollusca, Bivalvia, Veneroidea, Veneridae, Paphia|GQ855250|Beihai, Guangxi province, China
Paphia gallus|Mollusca, Bivalvia, Veneroidea, Veneridae, Paphia|HQ703234|Beihai, Guangxi province, China
Paphia gallus|Mollusca, Bivalvia, Veneroidea, Veneridae, Paphia|JQ277804|China
Paphia gallus|Mollusca, Bivalvia, Veneroidea, Veneridae, Paphia|GQ855248|Beihai, Guangxi province, China
Paphia gallus|Mollusca, Bivalvia, Veneroidea, Veneridae, Paphia|JQ277806|China
Paphia gallus|Mollusca, Bivalvia, Veneroidea, Veneridae, Paphia|JQ277808|China
Paphia gallus|Mollusca, Bivalvia, Veneroidea, Veneridae, Paphia|JQ277811|China
Paphia gallus|Mollusca, Bivalvia, Veneroidea, Veneridae, Paphia|JQ277813|China
Paphia gallus|Mollusca, Bivalvia, Veneroidea, Veneridae, Paphia|JQ277809|China
Paphia gallus|Mollusca, Bivalvia, Veneroidea, Veneridae, Paphia|HM124597|China

Paphia sinuosa|Mollusca, Bivalvia, Veneroidea, Veneridae, Paphia|JQ277815|China
Paphia sinuosa|Mollusca, Bivalvia, Veneroidea, Veneridae, Paphia|HQ703231|Pingtan, Fujian province, China

Geloina expansa|Mollusca, Bivalvia, Veneroidea, Corbiculidae, Geloina|AB498812|Okinawa, Iriomote Island, Okinawa, Japan

Geloina erosa|Mollusca, Bivalvia, Veneroidea, Corbiculidae, Geloina|AB076927|Okinawa, Iriomote, Okinawa, Japan

Corbicula sandai|Mollusca, Bivalvia, Veneroidea, Corbiculidae, Corbicula|AB498811|Shiga, Lake Biwa, Japan

Corbicula sandai|Mollusca, Bivalvia, Veneroidea, Corbiculidae, Corbicula|AB845590|Shiga, Hikone, Lake Biwa, Japan,

Corbicula sandai|Mollusca, Bivalvia, Veneroidea, Corbiculidae, Corbicula|KC211278|Japan

Corbicula sandai|Mollusca, Bivalvia, Veneroidea, Corbiculidae, Corbicula|KC211280|Japan

Corbicula sandai|Mollusca, Bivalvia, Veneroidea, Corbiculidae, Corbicula|KC211279|Japan

Corbicula sandai|Mollusca, Bivalvia, Veneroidea, Corbiculidae, Corbicula|KC211277|Japan

Corbicula leana|Mollusca, Bivalvia, Veneroidea, Corbiculidae, Corbicula|ollusca|AB845591|Hyogo, minami-awaji, Hatsuo Riv, Japan

Corbicula leana|Mollusca, Bivalvia, Veneroidea, Corbiculidae, Corbicula|AB498810|Fukuoka, Chikugo River, Japan

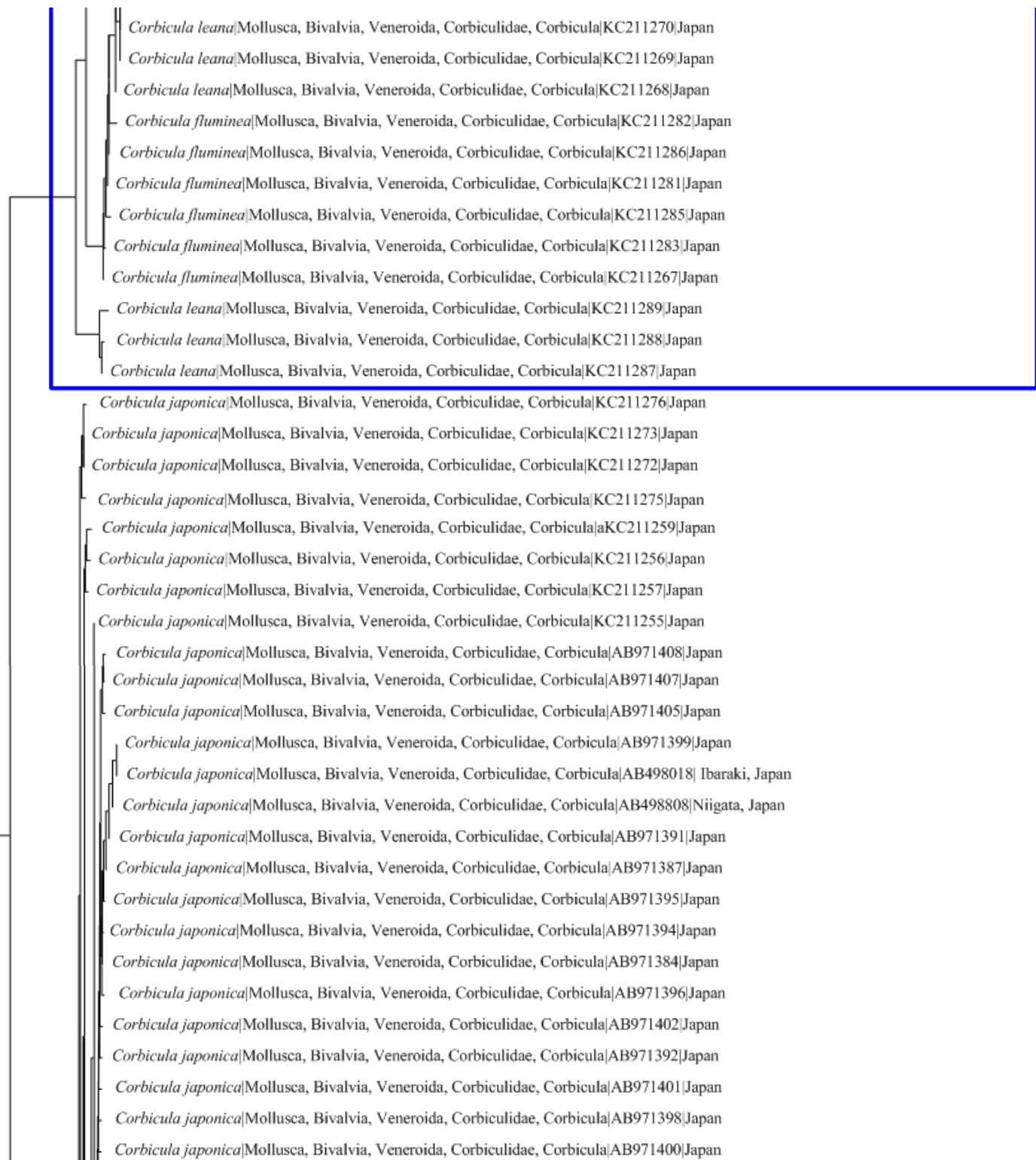

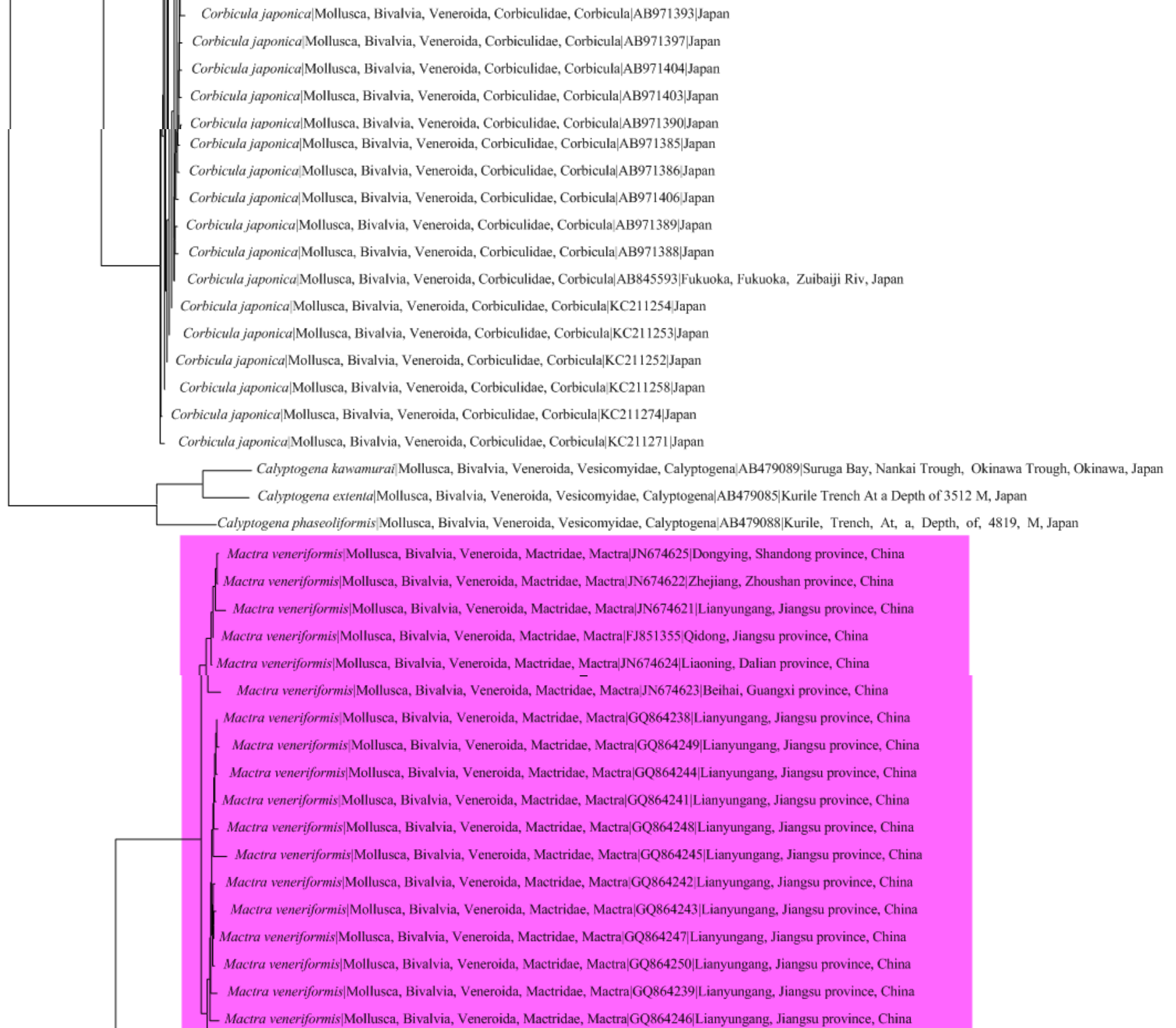

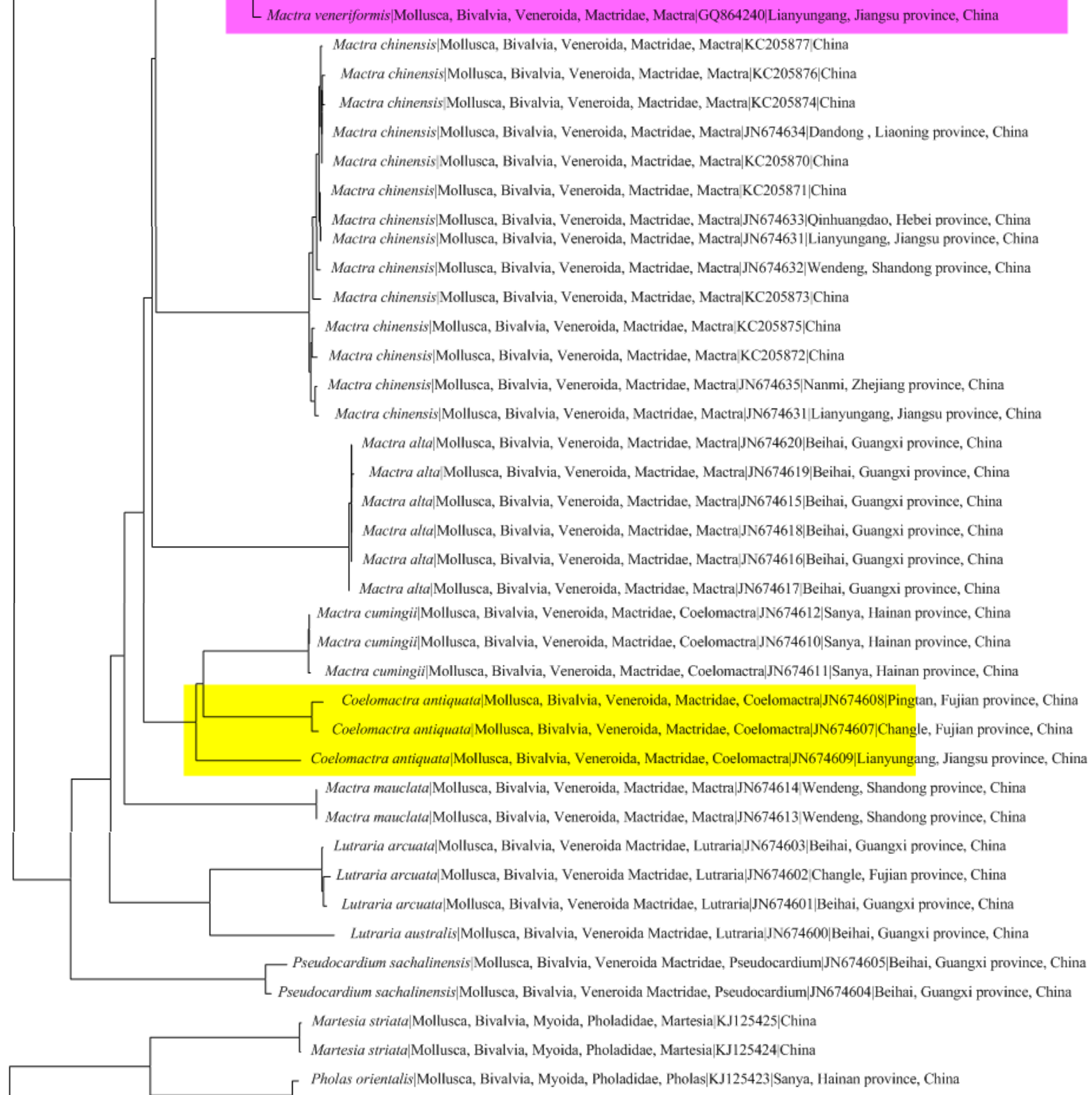

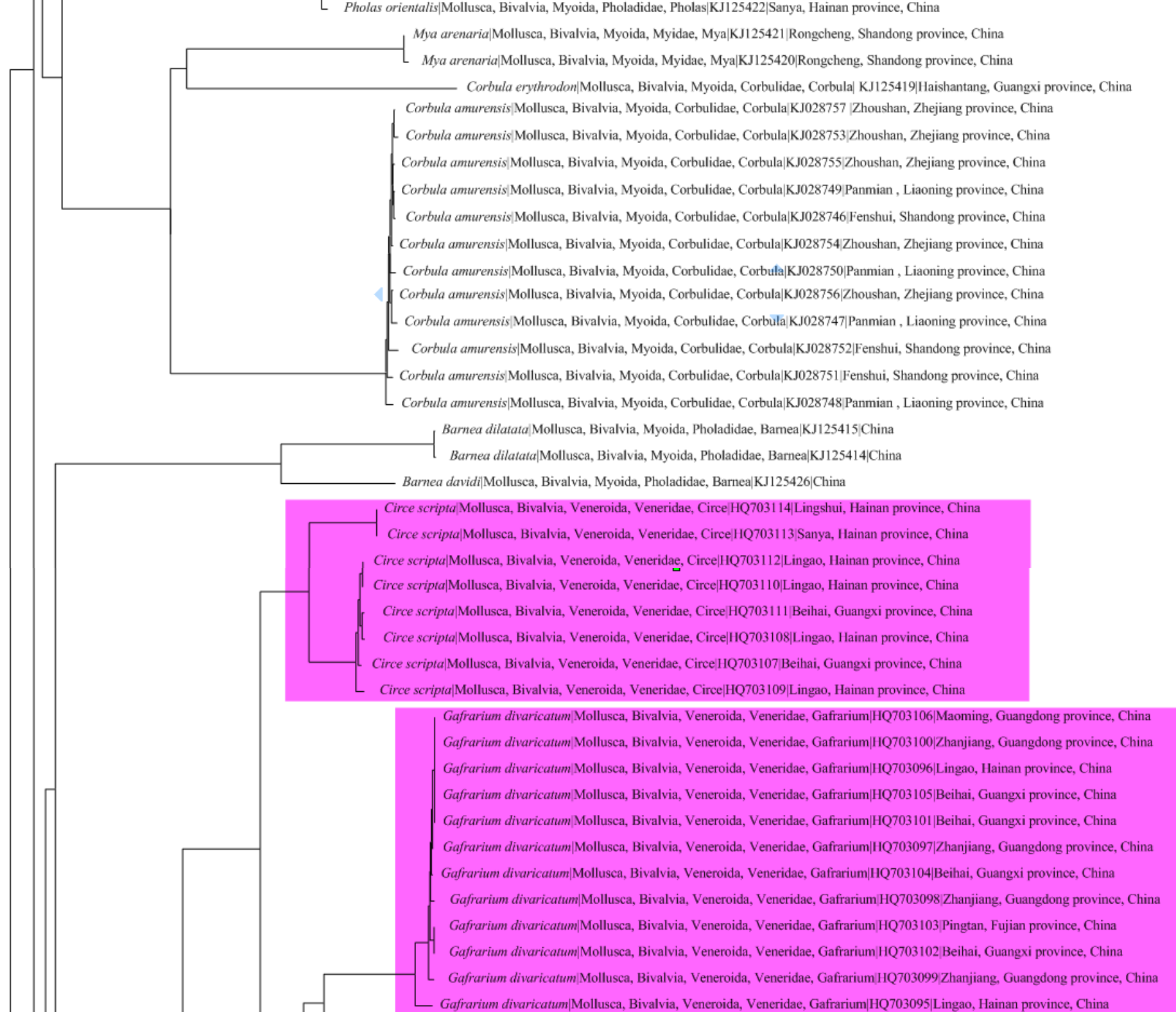

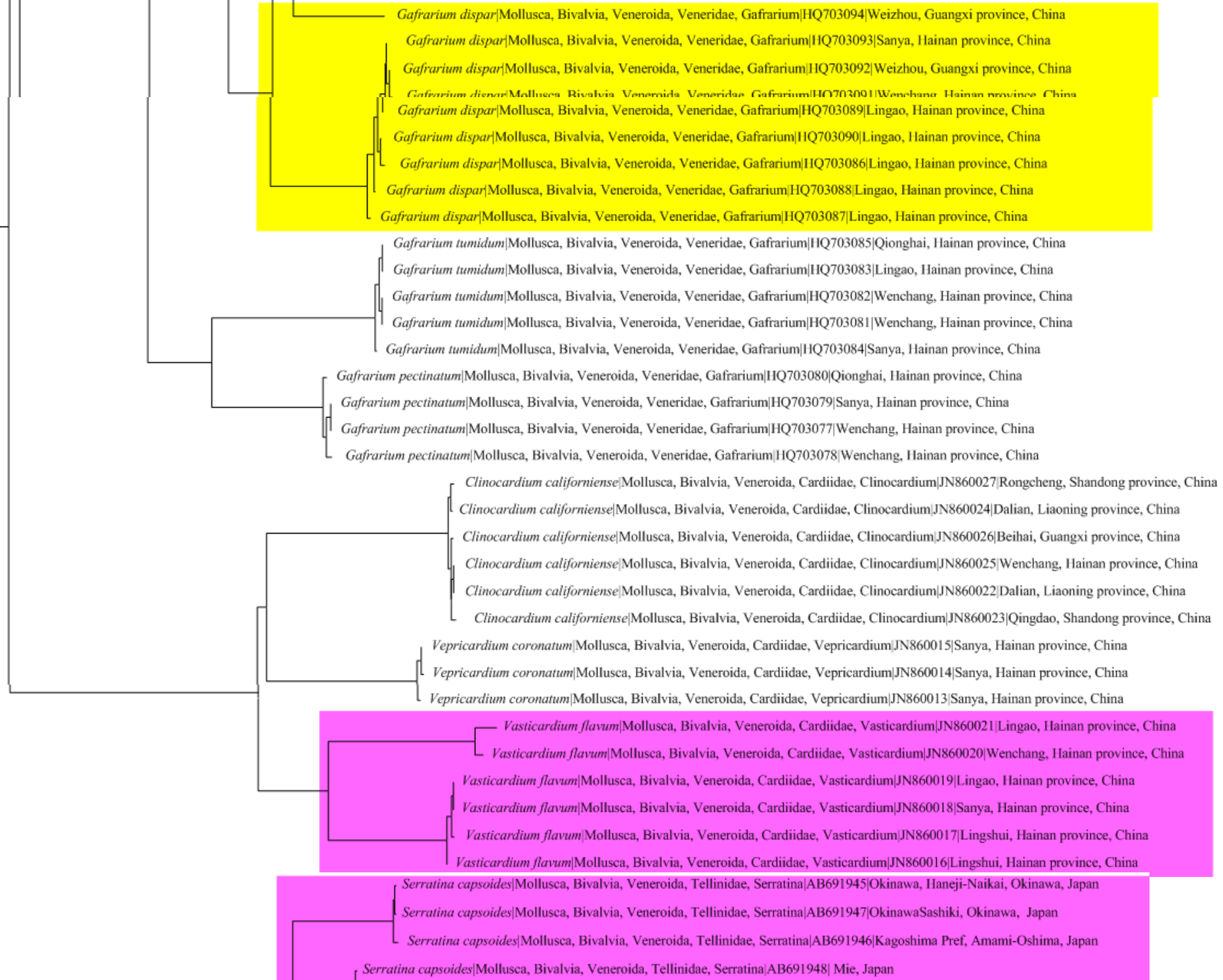

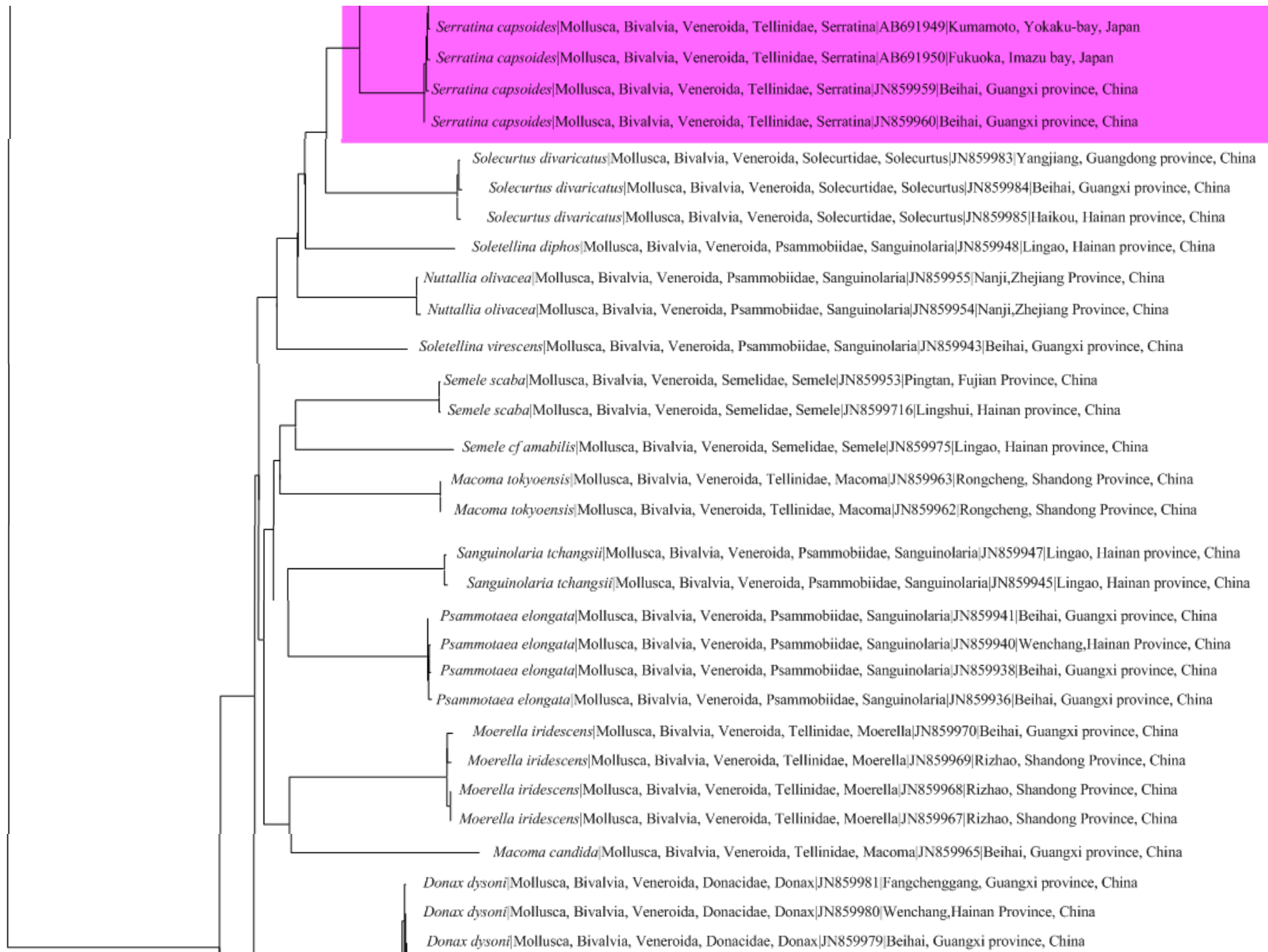



Solen strictus|Mollusca, Bivalvia, Veneroidea, Solenidae, Solen|JN860007|Beihai, Guangxi province, China

Solen strictus|Mollusca, Bivalvia, Veneroidea, Solenidae, Solen|JN860006|Fangchenggang, Guangxi province, China

Cellana toreuma|Mollusca, Gastropoda, Patellogastropoda, Nacellidae, Cellana|AB238564|AkitaOga, Japan

Cellana toreuma|Mollusca, Gastropoda, Patellogastropoda, Nacellidae, Cellana|KM221163|Rongcheng, Shandong province, China

Cellana toreuma|Mollusca, Gastropoda, Patellogastropoda, Nacellidae, Cellana|KM221055|Shengsi, Zhejiang province, China

Cellana toreuma|Mollusca, Gastropoda, Patellogastropoda, Nacellidae, Cellana|KM221053|Zhoushan, Zhejiang province, China

Cellana toreuma|Mollusca, Gastropoda, Patellogastropoda, Nacellidae, Cellana|KM221057|Nanmi, Zhejiang province, China

Cellana toreuma|Mollusca, Gastropoda, Patellogastropoda, Nacellidae, Cellana|KM221078|Pingtan, Fujian province, China

Cellana toreuma|Mollusca, Gastropoda, Patellogastropoda, Nacellidae, Cellana|KM221079|Pingtan, Fujian province, China

Cellana toreuma|Mollusca, Gastropoda, Patellogastropoda, Nacellidae, Cellana|KM221066|Sanya, Hainan province, China

Cellana toreuma|Mollusca, Gastropoda, Patellogastropoda, Nacellidae, Cellana|AB445030|Kagawa, Japan

Cellana toreuma|Mollusca, Gastropoda, Patellogastropoda, Nacellidae, Cellana|AB445028|Aomori, Tappizaki, Japan

Cellana toreuma|Mollusca, Gastropoda, Patellogastropoda, Nacellidae, Cellana|AB445027|Miyagi Ayukawa, Japan

Cellana toreuma|Mollusca, Gastropoda, Patellogastropoda, Nacellidae, Cellana|AB445026|Kanagawa, Hayama, Japan

Cellana toreuma|Mollusca, Gastropoda, Patellogastropoda, Nacellidae, Cellana|AB445025|Mie, Japan

Cellana toreuma|Mollusca, Gastropoda, Patellogastropoda, Nacellidae, Cellana|AB445024|Aich, Morozaki, Japan

Cellana toreuma|Mollusca, Gastropoda, Patellogastropoda, Nacellidae, Cellana|AB445020|Fukui, Japan

Cellana toreuma|Mollusca, Gastropoda, Patellogastropoda, Nacellidae, Cellana|AB445019|IwateYamada, Japan

Cellana toreuma|Mollusca, Gastropoda, Patellogastropoda, Nacellidae, Cellana|AB445031|Wakayama, Japan

Cellana toreuma|Mollusca, Gastropoda, Patellogastropoda, Nacellidae, Cellana|AB445029| Miyazaki, Takanabe, Japan

Cellana toreuma|Mollusca, Gastropoda, Patellogastropoda, Nacellidae, Cellana|AB445032|Kumamoto, Reihoku, Japan

Cellana toreuma|Mollusca, Gastropoda, Patellogastropoda, Nacellidae, Cellana|KM221162|Sanya, Hainan province, China

Cellana toreuma|Mollusca, Gastropoda, Patellogastropoda, Nacellidae, Cellana|GQ455984|Japan

Cellana toreuma|Mollusca, Gastropoda, Patellogastropoda, Nacellidae, Cellana|KM221118|Qingdao, Shandong province, China

Cellana toreuma|Mollusca, Gastropoda, Patellogastropoda, Nacellidae, Cellana|GQ455985|Japan

Notoacmea schrenckii|Mollusca, Gastropoda, Patellogastropoda, Acmaeidae, Notoacmea|HM180721|Korea

Notoacmea schrenckii|Mollusca, Gastropoda, Patellogastropoda, Acmaeidae, Notoacmea|HM180723|Korea

Notoacmea schrenckii|Mollusca, Gastropoda, Patellogastropoda, Acmaeidae, Notoacmea|HM180722|Korea

Notoacmea schrenckii|Mollusca, Gastropoda, Patellogastropoda, Acmaeidae, Notoacmea|HM180724|Korea

Notoacmea schrenckii|Mollusca, Gastropoda, Patellogastropoda, Acmaeidae, Notoacmea|HM180720|Korea

Notoacmea schrenckii|Mollusca, Gastropoda, Patellogastropoda, Acmaeidae, Notoacmea|HM180719|Korea

Cellana radiata enneagona|Mollusca, Gastropoda, Docoglossa, Nacellidae, Cellana|GQ455965|Ogasawara, Japan

Cellana radiata enneagona|Mollusca, Gastropoda, Docoglossa, Nacellidae, Cellana|GQ455964|Ogasawara, Japan

Cellana radiata|Mollusca, Gastropoda, Docoglossa, Nacellidae, Cellana|AB433646|Tokyo, Minami Iwojima, Japan

Cellana radiata|Mollusca, Gastropoda, Docoglossa, Nacellidae, Cellana|AB433645|Tokyo, Ogasawara Islands, Chichijima Sakaiura, Japan

Cellana radiata|Mollusca, Gastropoda, Docoglossa, Nacellidae, Cellana|AB263731|Ogasawara Islands, Chichijima, John Beach, Japan

Cellana radiata|Mollusca, Gastropoda, Docoglossa, Nacellidae, Cellana|AB263730|Ogasawara Islands, Chichijima, John Beach, Japan

Cellana radiata|Mollusca, Gastropoda, Docoglossa, Nacellidae, Cellana|AB263729|Ogasawara, Islands, Chichijima, Miyanojima, Japan

Cellana radiata|Mollusca, Gastropoda, Docoglossa, Nacellidae, Cellana|AB263726|Ogasawara, Islands, Chichijima, Sakaiura, Japan

Cellana radiata|Mollusca, Gastropoda, Docoglossa, Nacellidae, Cellana|AB263725|Ogasawara, Islands, Chichijima, Sakaiura, Japan
Cellana radiata|Mollusca, Gastropoda, Docoglossa, Nacellidae, Cellana|AB263727|Ogasawara, Islands, Chichijima, Sakaiura, Japan
Cellana radiata|Mollusca, Gastropoda, Docoglossa, Nacellidae, Cellana|AB263728|Ogasawara, Islands, Chichijima, Miyanohama, Japan
Cellana radiata|Mollusca, Gastropoda, Docoglossa, Nacellidae, Cellana|AB433644|Tokyo, Ogasawara Islands, Chichijima Sakaiura, Japan
Cellana radiata|Mollusca, Gastropoda, Docoglossa, Nacellidae, Cellana|AB263724|Ogasawara, Islands, Chichijima, Sakaiura, Japan

Cellana testudinaria|Mollusca, Gastropoda, Docoglossa, Nacellidae, Cellana|AB238563|Okinawa, Okinawa, Japan

Cellana grata|Mollusca, Gastropoda, Patellogastropoda, Nacellidae, Cellana|AB238546|Mie, Japan

Cellana grata|Mollusca, Gastropoda, Patellogastropoda, Nacellidae, Cellana|GQ455949|Japan

Cellana grata|Mollusca, Gastropoda, Patellogastropoda, Nacellidae, Cellana|GQ455948|Japan

Cellana grata|Mollusca, Gastropoda, Patellogastropoda, Nacellidae, Cellana|GQ455950|Japan

Cellana grata|Mollusca, Gastropoda, Patellogastropoda, Nacellidae, Cellana|GQ455946|HongKong, China

Cellana grata|Mollusca, Gastropoda, Patellogastropoda, Nacellidae, Cellana|GQ455945|HongKong, China

Cellana grata|Mollusca, Gastropoda, Patellogastropoda, Nacellidae, Cellana|KM221155|Xiapu, Fujian province, China

Cellana grata|Mollusca, Gastropoda, Patellogastropoda, Nacellidae, Cellana|KM221067|Xiapu, Fujian province, China

Cellana grata|Mollusca, Gastropoda, Patellogastropoda, Nacellidae, Cellana|KM221095|Nanmi, Fujian province, China

Cellana grata|Mollusca, Gastropoda, Patellogastropoda, Nacellidae, Cellana|KM221105|Nanmi, Fujian province, China

Cellana grata|Mollusca, Gastropoda, Patellogastropoda, Nacellidae, Cellana|KM221156|Xiapu, Fujian province, China

Cellana grata|Mollusca, Gastropoda, Patellogastropoda, Nacellidae, Cellana|KM221072|Xiapu, Fujian province, China

Cellana mazatlandica|Mollusca, Gastropoda, Patellogastropoda, Nacellidae, Cellana|AB433642|Tokyo, Ogasawara Islands, Chichijima, Japan,

Cellana mazatlandica|Mollusca, Gastropoda, Patellogastropoda, Nacellidae, Cellana|AB433641|Tokyo, Ogasawara Islands, Minamijima, Japan

Cellana mazatlandica|Mollusca, Gastropoda, Patellogastropoda, Nacellidae, Cellana|AB433640|Tokyo, Ogasawara Islands, Chichijima, Japan,

Cellana mazatlandica|Mollusca, Gastropoda, Patellogastropoda, Nacellidae, Cellana|AB433639|Tokyo, Ogasawara Islands, Mukojima, Japan

Cellana mazatlandica|Mollusca, Gastropoda, Patellogastropoda, Nacellidae, Cellana|AB433638|Tokyo, Ogasawara Islands, Hahajima, Japan

Cellana mazatlandica|Mollusca, Gastropoda, Patellogastropoda, Nacellidae, Cellana|AB433637|Tokyo, Ogasawara Islands, Hahajima, Japan

Cellana mazatlandica|Mollusca, Gastropoda, Patellogastropoda, Nacellidae, Cellana|AB433636|Tokyo, Ogasawara Islands, Hahajima, Japan

Cellana mazatlandica|Mollusca, Gastropoda, Patellogastropoda, Nacellidae, Cellana|AB433635|Tokyo, Ogasawara Islands, Anejima, Japan

Cellana mazatlandica|Mollusca, Gastropoda, Patellogastropoda, Nacellidae, Cellana|GQ455955|Ogasawara, Japan

Cellana mazatlandica|Mollusca, Gastropoda, Patellogastropoda, Nacellidae, Cellana|GQ455953|Ogasawara, Japan

Cellana mazatlandica|Mollusca, Gastropoda, Patellogastropoda, Nacellidae, Cellana|GQ455954|Ogasawara, Japan

Cellana mazatlandica|Mollusca, Gastropoda, Patellogastropoda, Nacellidae, Cellana|GQ455952|Ogasawara, Japan

Cellana mazatlandica|Mollusca, Gastropoda, Patellogastropoda, Nacellidae, Cellana|GQ455951|Ogasawara, Japan

Cellana nigrolineata|Mollusca, Gastropoda, Patellogastropoda, Nacellidae, Cellana|AB238548|Mie, Japan

Cellana nigrolineata|Mollusca, Gastropoda, Patellogastropoda, Nacellidae, Cellana|AB548155|Yamaguchi, Hikari, Japan

Cellana nigrolineata|Mollusca, Gastropoda, Patellogastropoda, Nacellidae, Cellana|AB548154|Yamaguchi, Hikari, Japan

Cellana nigrolineata|Mollusca, Gastropoda, Patellogastropoda, Nacellidae, Cellana|AB548158|Wakayama, Japan

Cellana nigrolineata|Mollusca, Gastropoda, Patellogastropoda, Nacellidae, Cellana|AB548157|Wakayama, Japan

Cellana nigrolineata|Mollusca, Gastropoda, Patellogastropoda, Nacellidae, Cellana|AB548173|Shizuoka, Japan

Cellana nigrolineata|Mollusca, Gastropoda, Patellogastropoda, Nacellidae, Cellana|AB548172|Shizuoka, Japan
Cellana nigrolineata|Mollusca, Gastropoda, Patellogastropoda, Nacellidae, Cellana|AB548161|Shizuoka, Japan
Cellana nigrolineata|Mollusca, Gastropoda, Patellogastropoda, Nacellidae, Cellana|AB548189|Oita, Japan
Cellana nigrolineata|Mollusca, Gastropoda, Patellogastropoda, Nacellidae, Cellana|AB548188|Oita, Japan
Cellana nigrolineata|Mollusca, Gastropoda, Patellogastropoda, Nacellidae, Cellana|AB548187|Oita, Japan
Cellana nigrolineata|Mollusca, Gastropoda, Patellogastropoda, Nacellidae, Cellana|AB548175|Miyagi Ayukawa, Japan
Cellana nigrolineata|Mollusca, Gastropoda, Patellogastropoda, Nacellidae, Cellana|AB548174|Miyagi Ayukawa, Japan
Cellana nigrolineata|Mollusca, Gastropoda, Patellogastropoda, Nacellidae, Cellana|AB548169|Kanagawa, Hayama, Japan
Cellana nigrolineata|Mollusca, Gastropoda, Patellogastropoda, Nacellidae, Cellana|AB548168|Kanagawa, Hayama, Japan
Cellana nigrolineata|Mollusca, Gastropoda, Patellogastropoda, Nacellidae, Cellana|AB548162|Kagawa, Japan
Cellana nigrolineata|Mollusca, Gastropoda, Patellogastropoda, Nacellidae, Cellana|AB548182|Ehime, Hirauro, Japan
Cellana nigrolineata|Mollusca, Gastropoda, Patellogastropoda, Nacellidae, Cellana|AB548181|Ehime, Hirauro, Japan
Cellana nigrolineata|Mollusca, Gastropoda, Patellogastropoda, Nacellidae, Cellana|AB548164|Shizuoka, Japan
Cellana nigrolineata|Mollusca, Gastropoda, Patellogastropoda, Nacellidae, Cellana|AB548163|Wakayama, Japan
Cellana nigrolineata|Mollusca, Gastropoda, Patellogastropoda, Nacellidae, Cellana|AB548186|Shizuoka, Japan
Cellana nigrolineata|Mollusca, Gastropoda, Patellogastropoda, Nacellidae, Cellana|AB548178|Kochi Hanemisaki, Japan
Cellana nigrolineata|Mollusca, Gastropoda, Patellogastropoda, Nacellidae, Cellana|AB548166|Hyogo Yura, Japan
Cellana nigrolineata|Mollusca, Gastropoda, Patellogastropoda, Nacellidae, Cellana|AB548177|Chiba, Japan
Cellana nigrolineata|Mollusca, Gastropoda, Patellogastropoda, Nacellidae, Cellana|AB548176|Chiba, Japan
Cellana nigrolineata|Mollusca, Gastropoda, Patellogastropoda, Nacellidae, Cellana|AB548167|Hyogo Yura, Japan
Cellana nigrolineata|Mollusca, Gastropoda, Patellogastropoda, Nacellidae, Cellana|GQ455956|Japan
Cellana nigrolineata|Mollusca, Gastropoda, Patellogastropoda, Nacellidae, Cellana|AB548212|Nagasaki, Mie, Japan
Cellana nigrolineata|Mollusca, Gastropoda, Patellogastropoda, Nacellidae, Cellana|AB548211|Nagasaki, Mie, Japan
Cellana nigrolineata|Mollusca, Gastropoda, Patellogastropoda, Nacellidae, Cellana|AB548180|Miyazaki, Shirahama, Japan
Cellana nigrolineata|Mollusca, Gastropoda, Patellogastropoda, Nacellidae, Cellana|AB548179|Miyazaki, Shirahama, Japan
Cellana nigrolineata|Mollusca, Gastropoda, Patellogastropoda, Nacellidae, Cellana|AB548184|Kagoshima, Japan
Cellana nigrolineata|Mollusca, Gastropoda, Patellogastropoda, Nacellidae, Cellana|AB548183|Kagoshima, Japan
Cellana nigrolineata|Mollusca, Gastropoda, Patellogastropoda, Nacellidae, Cellana|AB548185|Kagoshima, Japan
Cellana nigrolineata|Mollusca, Gastropoda, Patellogastropoda, Nacellidae, Cellana|AB548165|Fukuoka Iazu, Japan
Cellana nigrolineata|Mollusca, Gastropoda, Patellogastropoda, Nacellidae, Cellana|AB548199|Kagoshima, Japan
Cellana nigrolineata|Mollusca, Gastropoda, Patellogastropoda, Nacellidae, Cellana|AB548200|Kagoshima, Japan
Cellana nigrolineata|Mollusca, Gastropoda, Patellogastropoda, Nacellidae, Cellana|AB548196|Kagoshima, Japan
Cellana nigrolineata|Mollusca, Gastropoda, Patellogastropoda, Nacellidae, Cellana|AB548197|Kagoshima, Japan
Cellana nigrolineata|Mollusca, Gastropoda, Patellogastropoda, Nacellidae, Cellana|AB548206|Kagoshima, Japan
Cellana nigrolineata|Mollusca, Gastropoda, Patellogastropoda, Nacellidae, Cellana|AB548207|Kagoshima, Japan
Cellana nigrolineata|Mollusca, Gastropoda, Patellogastropoda, Nacellidae, Cellana|AB548208|Kagoshima, Japan

Cellana nigrolineata|Mollusca, Gastropoda, Patellogastropoda, Nacellidae, Cellana|AB548209|Kagoshima, Japan
Cellana nigrolineata|Mollusca, Gastropoda, Patellogastropoda, Nacellidae, Cellana|AB548210|Kagoshima, Japan
Cellana nigrolineata|Mollusca, Gastropoda, Patellogastropoda, Nacellidae, Cellana|AB548201|Kagoshima, Japan
Cellana nigrolineata|Mollusca, Gastropoda, Patellogastropoda, Nacellidae, Cellana|AB548202|Kagoshima, Japan
Cellana nigrolineata|Mollusca, Gastropoda, Patellogastropoda, Nacellidae, Cellana|AB548203|Kagoshima, Japan
Cellana nigrolineata|Mollusca, Gastropoda, Patellogastropoda, Nacellidae, Cellana|AB548204|Kagoshima, Japan
Cellana nigrolineata|Mollusca, Gastropoda, Patellogastropoda, Nacellidae, Cellana|AB548205|Kagoshima, Japan
Cellana nigrolineata|Mollusca, Gastropoda, Patellogastropoda, Nacellidae, Cellana|AB548192|Kagoshima, Japan
Cellana nigrolineata|Mollusca, Gastropoda, Patellogastropoda, Nacellidae, Cellana|AB548193|Kagoshima, Japan
Cellana nigrolineata|Mollusca, Gastropoda, Patellogastropoda, Nacellidae, Cellana|AB548194|Kagoshima, Japan
Cellana nigrolineata|Mollusca, Gastropoda, Patellogastropoda, Nacellidae, Cellana|AB548195|Kagoshima, Japan
Cellana nigrolineata|Mollusca, Gastropoda, Patellogastropoda, Nacellidae, Cellana|AB548198|Kagoshima, Japan
Cellana nigrolineata|Mollusca, Gastropoda, Patellogastropoda, Nacellidae, Cellana|AB548156|Kagoshima, Japan
Cellana nigrolineata|Mollusca, Gastropoda, Patellogastropoda, Nacellidae, Cellana|AB548190|Kagoshima, Japan
Cellana nigrolineata|Mollusca, Gastropoda, Patellogastropoda, Nacellidae, Cellana|AB548191|Kagoshima, Japan
Cellana nigrolineata|Mollusca, Gastropoda, Patellogastropoda, Nacellidae, Cellana|AB548170|Kumamoto, KarakizakiJ, apan
Cellana nigrolineata|Mollusca, Gastropoda, Patellogastropoda, Nacellidae, Cellana|AB548171|Kumamoto, KarakizakiJ, apan
Cellana nigrolineata|Mollusca, Gastropoda, Patellogastropoda, Nacellidae, Cellana|AB548160|Kumamoto, Reihoku, Japan
Cellana nigrolineata|Mollusca, Gastropoda, Patellogastropoda, Nacellidae, Cellana|AB548159|Kumamoto, Reihoku, Japan



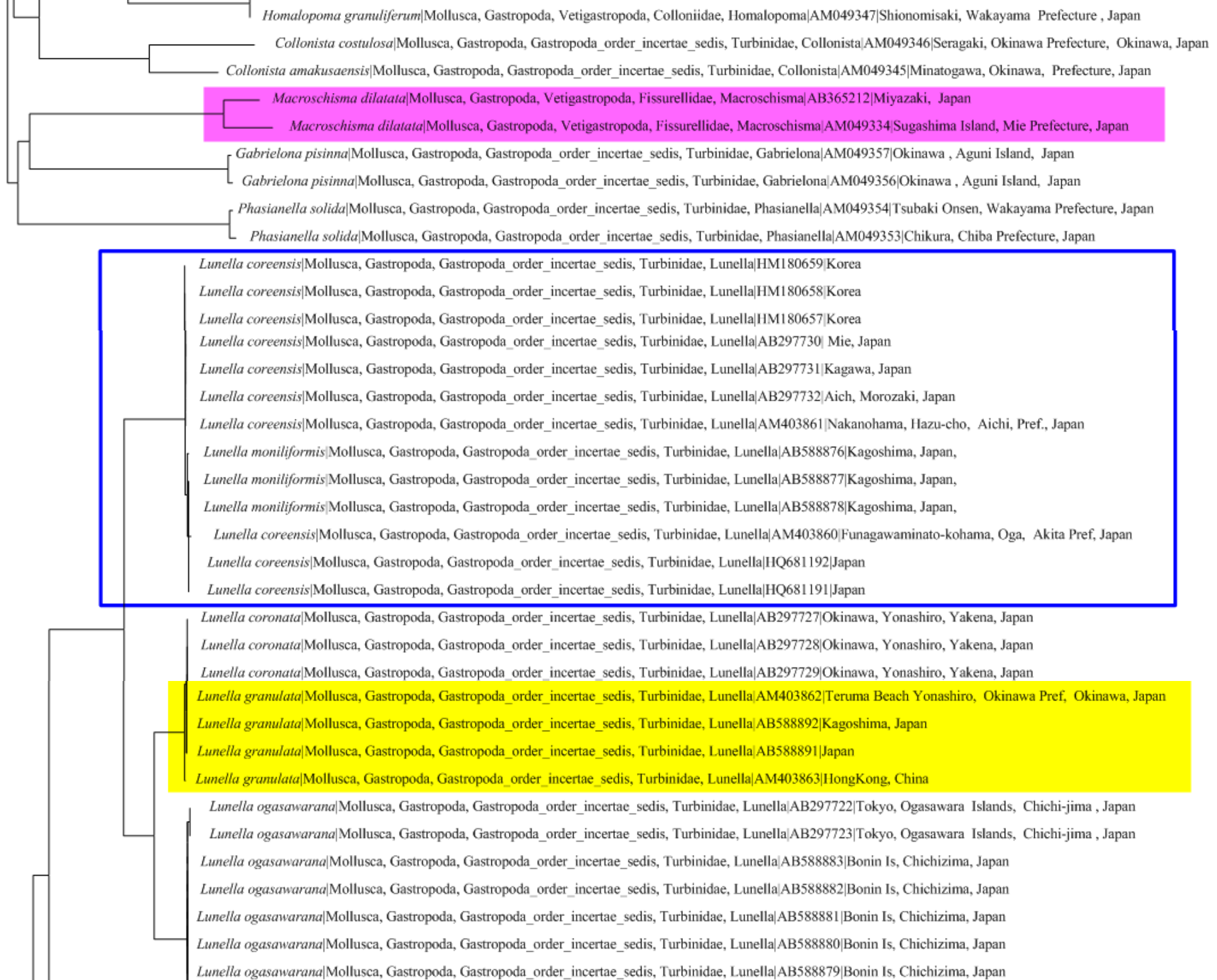

Lunella ogasawarana|Mollusca, Gastropoda, Gastropoda_order_incertae_sedis, Turbinidae, Lunella|AB588879|Bonin Is, Chichizima, Japan
Lunella ogasawarana|Mollusca, Gastropoda, Gastropoda_order_incertae_sedis, Turbinidae, Lunella|AB297725|Tokyo, Ogasawara Islands, Chichi-jima, Japan
Lunella ogasawarana|Mollusca, Gastropoda, Gastropoda_order_incertae_sedis, Turbinidae, Lunella|AB297724|Tokyo, Ogasawara Islands, Chichi-jima, Japan
Lunella ogasawarana|Mollusca, Gastropoda, Gastropoda_order_incertae_sedis, Turbinidae, Lunella|AB297726|Tokyo, Ogasawara Islands, Chichi-jima, Japan
Lunella cinerea|Mollusca, Gastropoda, Gastropoda_order_incertae_sedis, Turbinidae, Lunella|AB297733|Okinawa, Iriomote Island, Okinawa, Japan
Lunella cinerea|Mollusca, Gastropoda, Gastropoda_order_incertae_sedis, Turbinidae, Lunella|AB297734|Okinawa, Iriomote Island, Okinawa, Japan
Lunella cinerea|Mollusca, Gastropoda, Gastropoda_order_incertae_sedis, Turbinidae, Lunella|AB588872|Okinawa, Iriomote Is, Okinawa, Japan
Lunella cinerea|Mollusca, Gastropoda, Gastropoda_order_incertae_sedis, Turbinidae, Lunella|AB297735|Okinawa, Iriomote Island, Okinawa, Japan
Angaria formosa|Mollusca, Gastropoda, Gastropoda_order_incertae_sedis, Turbinidae, Angaria|AM049343|Hinomisaki, Wakayama Prefecture, Japan
Angaria formosa|Mollusca, Gastropoda, Gastropoda_order_incertae_sedis, Turbinidae, Angaria|AM049342|Sunabe, Okinawa Prefecture, Okinawa, Japan
Dillwynella vitrea|Mollusca, Gastropoda, Archaeogastropoda, Skeneidae, Dillwynella|EU530143|Japan
Dillwynella vitrea|Mollusca, Gastropoda, Archaeogastropoda, Skeneidae, Dillwynella|AM049336|Owase City, Mie Prefecture, Japan
Turbo cornutus|Mollusca, Gastropoda, Gastropoda_order_incertae_sedis, Turbinidae, Turbo|HM180934|Korea
Turbo cornutus|Mollusca, Gastropoda, Gastropoda_order_incertae_sedis, Turbinidae, Turbo|AM403881|Morozaki, Minamichita-cho, Aichi Pref. Japan
Turbo cornutus|Mollusca, Gastropoda, Gastropoda_order_incertae_sedis, Turbinidae, Turbo|AM403882|Kii Nagashima, Mie Pref., Japan
Turbo cornutus|Mollusca, Gastropoda, Gastropoda_order_incertae_sedis, Turbinidae, Turbo|HM180933|Korea
Turbo cornutus|Mollusca, Gastropoda, Gastropoda_order_incertae_sedis, Turbinidae, Turbo|HM180932|Korea
Turbo marmoratus|Mollusca, Gastropoda, Gastropoda_order_incertae_sedis, Turbinidae, Turbo|AM403894|Kin, Okinawa Pref., Japan
Turbo marmoratus|Mollusca, Gastropoda, Gastropoda_order_incertae_sedis, Turbinidae, Turbo|AM403895|Chinen, Okinawa Pref, Japan
Turbo argyrostomus|Mollusca, Gastropoda, Gastropoda_order_incertae_sedis, Turbinidae, Turbo|AM403899|Itoman, Okinawa, Pref., Japan
Turbo chrysostomus|Mollusca, Gastropoda, Gastropoda_order_incertae_sedis, Turbinidae, Turbo|AM403903|Iriomote I., Taketomi, Okinawa Pref. Japan
Turbo setosus|Mollusca, Gastropoda, Gastropoda_order_incertae_sedis, Turbinidae, Turbo|AM403909|Higashizaki, Yonaguni I., Okinawa Pref., Japan
Turbo stenogyrus|Mollusca, Gastropoda, Gastropoda_order_incertae_sedis, Turbinidae, Turbo|AM403915|HinomisakiHidaka, Wakayama, Pref, Japan
Turbo stenogyrus|Mollusca, Gastropoda, Gastropoda_order_incertae_sedis, Turbinidae, Turbo|AM403916|Teruma Beach Yonashiro, Okinawa Pref, Okinawa, Japan
Turbo reevii|Mollusca, Gastropoda, Gastropoda_order_incertae_sedis, Turbinidae, Turbo|AM403878|Sakai, Minabe, Wakayama Pref., Japan
Turbo petholatus|Mollusca, Gastropoda, Gastropoda_order_incertae_sedis, Turbinidae, Turbo|AM049383|Seragaki, Okinawa Prefecture, Okinawa, Japan
Pomaulax japonicus|Mollusca, Gastropoda, Gastropoda_order_incertae_sedis, Turbinidae, Pomaulax|AB297737|Chiba, Japan
Pomaulax japonicus|Mollusca, Gastropoda, Gastropoda_order_incertae_sedis, Turbinidae, Pomaulax|AM049380|KatsuuraChiba, Prefecture, Japan
Guildfordia yoka|Mollusca, Gastropoda, Gastropoda_order_incertae_sedis, Turbinidae, Guildfordia|EU530156|Japan
Guildfordia yoka|Mollusca, Gastropoda, Gastropoda_order_incertae_sedis, Turbinidae, Guildfordia|AM049377|Okinawa I., Okinawa Prefecture, Okinawa, Japan
Guildfordia yoka|Mollusca, Gastropoda, Gastropoda_order_incertae_sedis, Turbinidae, Guildfordia|AM049378|Okinawa, I., Okinawa Prefecture, Okinawa, Japan
Guildfordia triumphans|Mollusca, Gastropoda, Gastropoda_order_incertae_sedis, Turbinidae, Guildfordia|AM049376|Straits of Koshiki, Kagoshima Pref. Japan
Guildfordia triumphans|Mollusca, Gastropoda, Gastropoda_order_incertae_sedis, Turbinidae, Guildfordia|AM049375|Sakai, Wakayama Prefecture, Japan
Chlorostoma turbinatum|Mollusca, Gastropoda, Vetigastropoda, Trochidae, Chlorostoma|HM180526|Korea
Chlorostoma turbinatum|Mollusca, Gastropoda, Vetigastropoda, Trochidae, Chlorostoma|HM180522|Korea
Chlorostoma turbinatum|Mollusca, Gastropoda, Vetigastropoda, Trochidae, Chlorostoma|HM180518|Korea

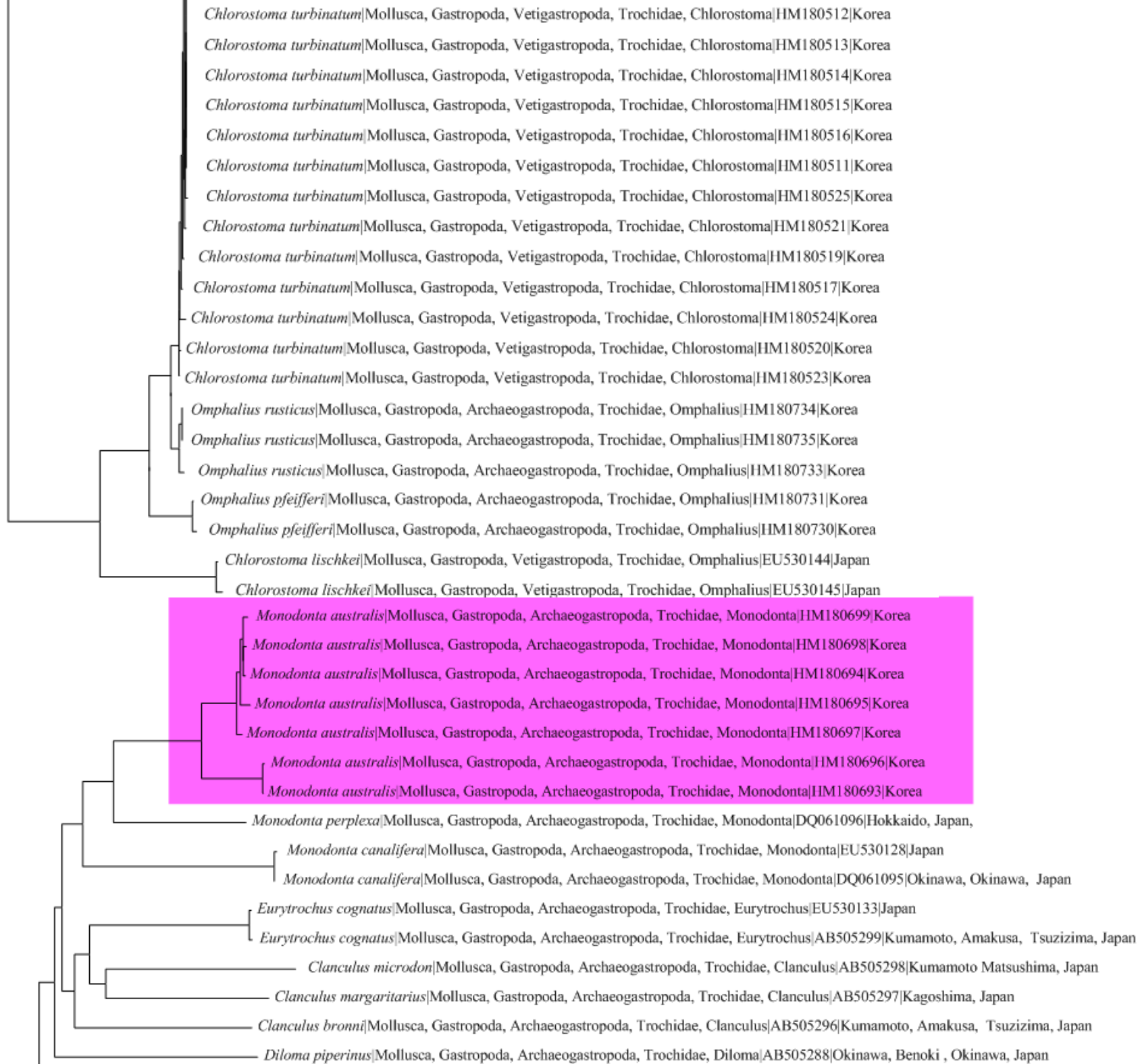

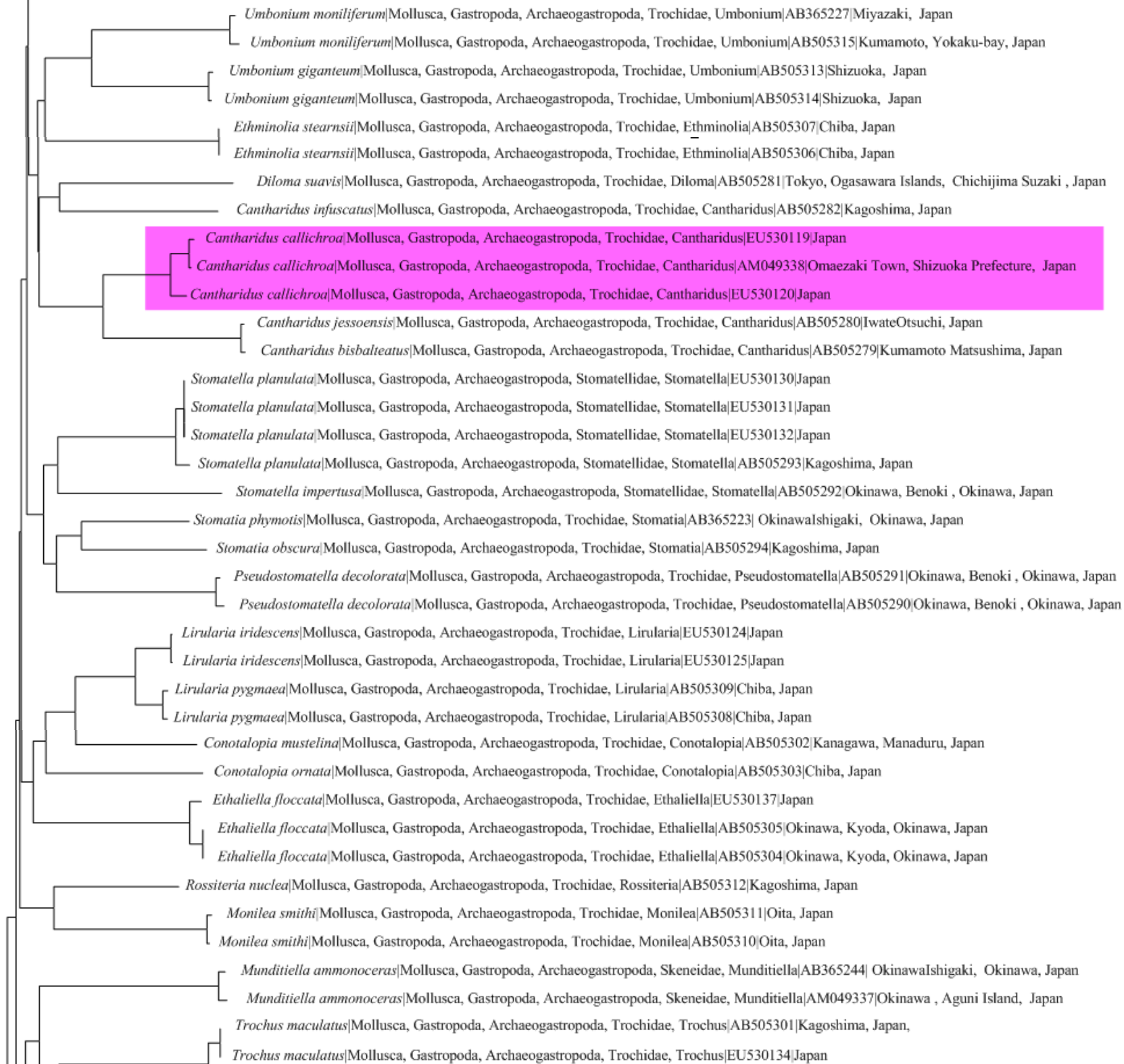

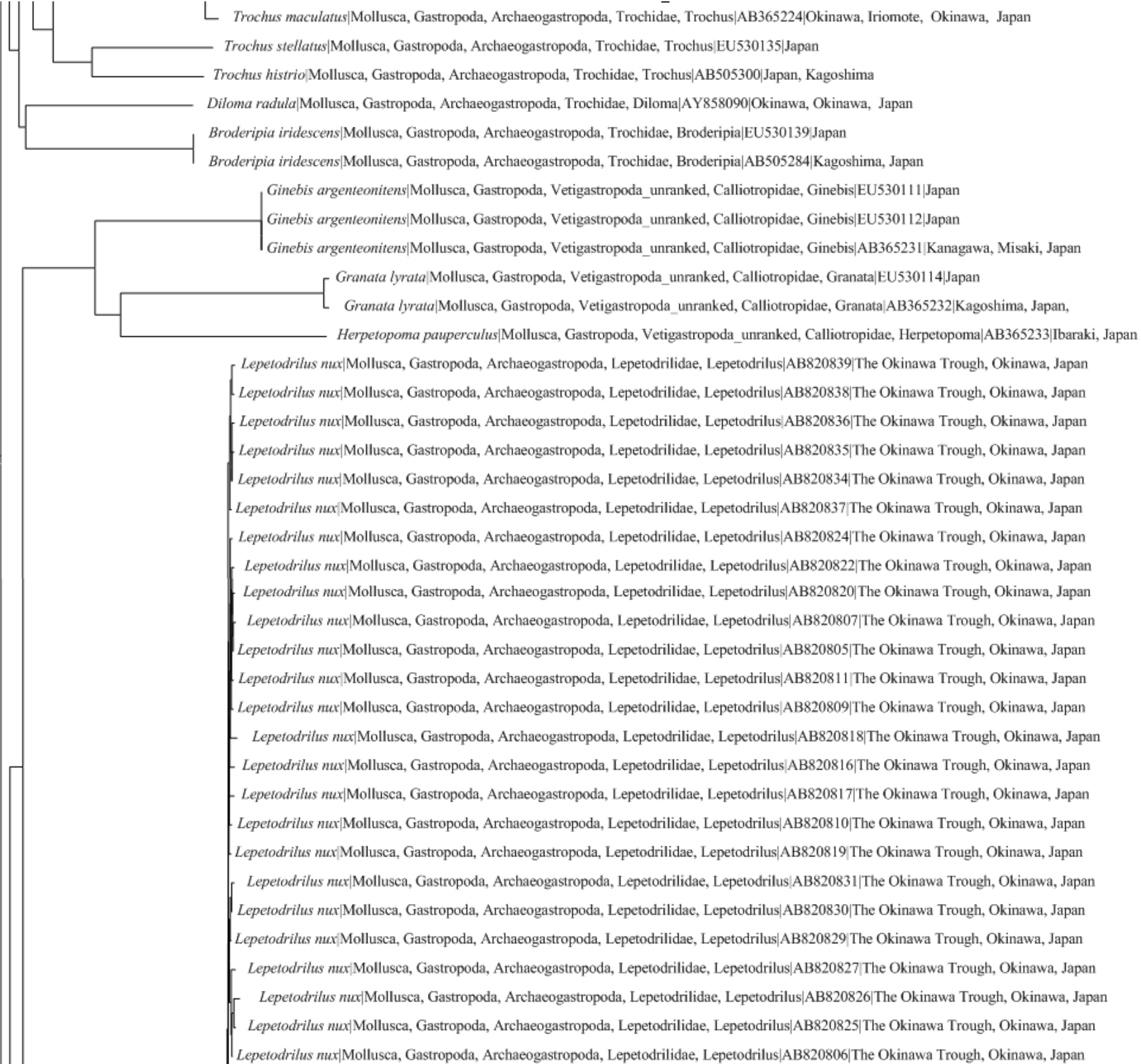

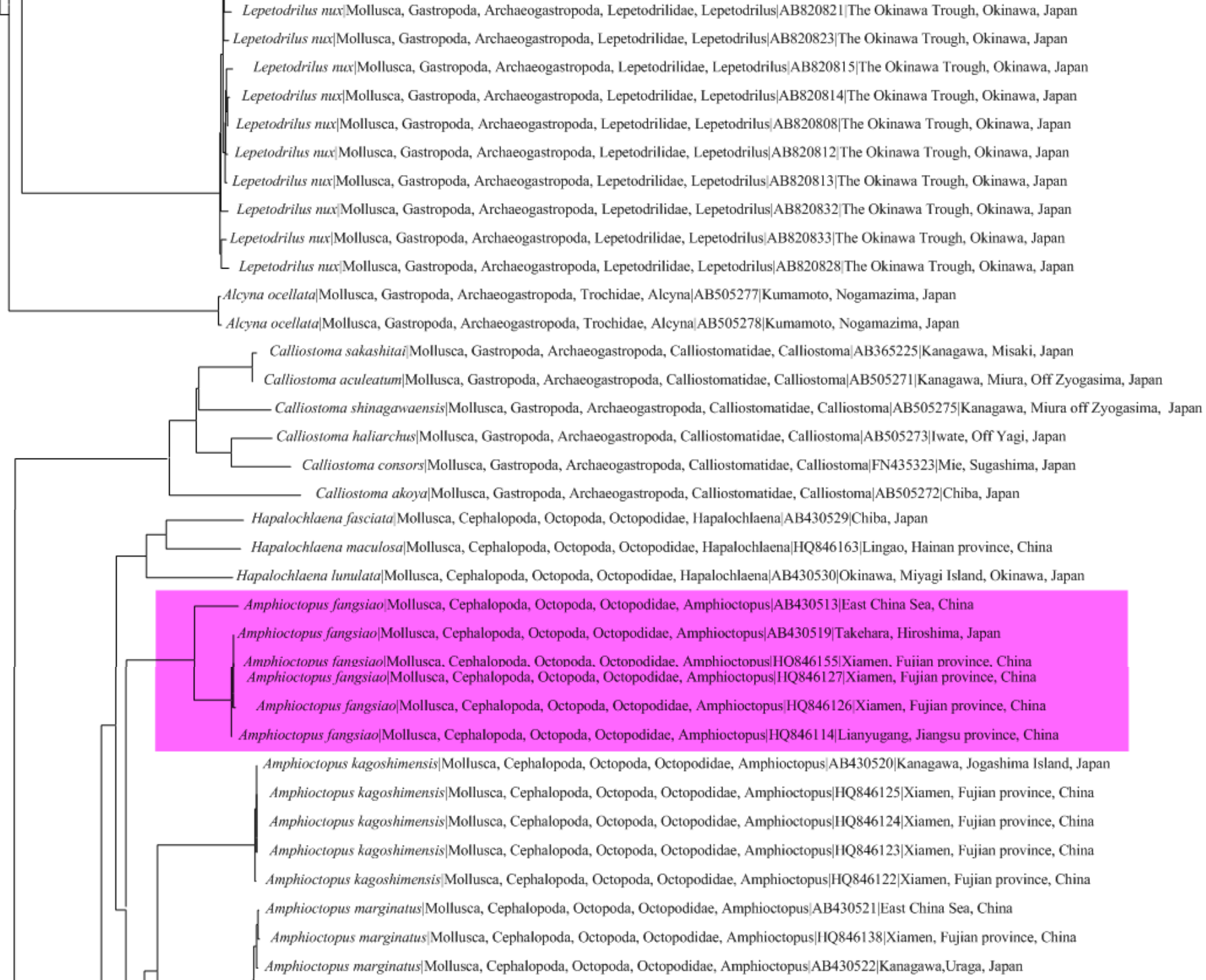

Amphioctopus marginatus[Mollusca, Cephalopoda, Octopoda, Octopodidae, Amphioctopus|HQ846140|Xiamen, Fujian province, China
Amphioctopus marginatus[Mollusca, Cephalopoda, Octopoda, Octopodidae, Amphioctopus|HQ846140|Xiamen, Fujian province, China
Amphioctopus marginatus[Mollusca, Cephalopoda, Octopoda, Octopodidae, Amphioctopus|HQ846139|Xiamen, Fujian province, China
Amphioctopus aegina[Mollusca, Cephalopoda, Octopoda, Octopodidae, Amphioctopus|JX456267|China
Amphioctopus aegina[Mollusca, Cephalopoda, Octopoda, Octopodidae, Amphioctopus|HQ846135|Xiamen, Fujian province, China
Amphioctopus aegina[Mollusca, Cephalopoda, Octopoda, Octopodidae, Amphioctopus|HQ846136|Xiamen, Fujian province, China
Amphioctopus aegina[Mollusca, Cephalopoda, Octopoda, Octopodidae, Amphioctopus|HQ846137|Xiamen, Fujian province, China
Amphioctopus aegina[Mollusca, Cephalopoda, Octopoda, Octopodidae, Amphioctopus|HQ846134|Lingao, Hainan province, China
Amphioctopus aegina[Mollusca, Cephalopoda, Octopoda, Octopodidae, Amphioctopus|HQ846133|Lingao, Hainan province, China
Amphioctopus aegina[Mollusca, Cephalopoda, Octopoda, Octopodidae, Amphioctopus|HQ846132|Lingao, Hainan province, China
Amphioctopus ovulum[Mollusca, Cephalopoda, Octopoda, Octopodidae, Amphioctopus|AB430523|China
Amphioctopus ovulum[Mollusca, Cephalopoda, Octopoda, Octopodidae, Amphioctopus|HQ846159|Xiamen, Fujian province, China
Amphioctopus ovulum[Mollusca, Cephalopoda, Octopoda, Octopodidae, Amphioctopus|HQ846157|Xiamen, Fujian province, China
Amphioctopus ovulum[Mollusca, Cephalopoda, Octopoda, Octopodidae, Amphioctopus|HQ846158|Xiamen, Fujian province, China
Amphioctopus ovulum[Mollusca, Cephalopoda, Octopoda, Octopodidae, Amphioctopus|HQ846156|Xiamen, Fujian province, China
Amphioctopus ovulum[Mollusca, Cephalopoda, Octopoda, Octopodidae, Amphioctopus|AB430524|Kouchi, Japan
Octopus oliveri[Mollusca, Cephalopoda, Octopoda, Octopodidae, Octopus|AB430532|Tokyo, Ogasawara Island, Japan
Octopus vulgaris[Mollusca, Cephalopoda, Octopoda, Octopodidae, Octopus|AB430546|Hyougo, Japan
Octopus vulgaris[Mollusca, Cephalopoda, Octopoda, Octopodidae, Octopus|AB430547|Kanagawa, Misaki, Japan
Octopus vulgaris[Mollusca, Cephalopoda, Octopoda, Octopodidae, Octopus|JX456268|China
Octopus vulgaris[Mollusca, Cephalopoda, Octopoda, Octopodidae, Octopus|JX456270|China
Octopus vulgaris[Mollusca, Cephalopoda, Octopoda, Octopodidae, Octopus|HQ846110|Wenzhou, Zhejiang province, China
Octopus vulgaris[Mollusca, Cephalopoda, Octopoda, Octopodidae, Octopus|HQ846154|Xiamen, Fujian province, China
Octopus cyanea[Mollusca, Cephalopoda, Octopoda, Octopodidae, Octopus|AB430534|Tokyo, Ogasawara Island, Japan,
Octopus cyanea[Mollusca, Cephalopoda, Octopoda, Octopodidae, Octopus|AB430535|Okinawa, Nakagusuku, Okinawa, Japan
Octopus laqueus[Mollusca, Cephalopoda, Octopoda, Octopodidae, Octopus|AB430543|Okinawa, Kadena, Mizugama, Okinawa, Japan
Octopus parvus[Mollusca, Cephalopoda, Octopoda, Octopodidae, Octopus|AB430544|Kanagawa, Misaki, Japan
Octopus tankahkeei[Mollusca, Cephalopoda, Octopoda, Octopodidae, Octopus|JX456264|China
Cistopus indicus[Mollusca, Cephalopoda, Octopoda, Octopodidae, Cistopus|JX456269|China
Cistopus taiwanicus[Mollusca, Cephalopoda, Octopoda, Octopodidae, Cistopus|HQ846142|Xiamen, Fujian province, China
Cistopus taiwanicus[Mollusca, Cephalopoda, Octopoda, Octopodidae, Cistopus|HQ846143|Xiamen, Fujian province, China
Octopus incella[Mollusca, Cephalopoda, Octopoda, Octopodidae, Octopus|AB430542|Okinawa, Motobu, Hamamoto, Okinawa, Japan
Octopus nanhaiensis[Mollusca, Cephalopoda, Octopoda, Octopodidae, Octopus|HQ846121|Sanya, Hainan province, China
Octopus wolffi[Mollusca, Cephalopoda, Octopoda, Octopodidae, Octopus|AB430545|Okinawa, Kadena, Mizugama, Okinawa, Japan
Octopus conispadiceus[Mollusca, Cephalopoda, Octopoda, Octopodidae, Octopus|AB430533|Hokkaido, Kushiro, Hokkaido, Japan

Sepia subtenuiipes[Mollusca, Cephalopoda, Sepiida, Sepiidae, Sepia|AB430414|Shizuoka, Japan
Octopus longispadiceus[Mollusca, Cephalopoda, Octopoda, Octopodidae, Octopus|AB430537|Hyogo, Kasumi, Shirosaki, Japan
Callistoctopus ornatus[Mollusca, Cephalopoda, Octopoda, Octopodidae, Callistoctopus|AB430528|Okinawa, Ohdo Beach, Okinawa, Japan
Callistoctopus aspilosomatis[Mollusca, Cephalopoda, Octopoda, Octopodidae, Callistoctopus|AB430525|Okinawa, Miyagi Island, Okinawa, Japan
Callistoctopus minor[Mollusca, Cephalopoda, Octopoda, Octopodidae, Callistoctopus|AB430541|Ehime, Imabari, Miyakubo, Japan
Callistoctopus minor[Mollusca, Cephalopoda, Octopoda, Octopodidae, Callistoctopus|HQ846113|Rongcheng, Shandong province, China
Callistoctopus minor[Mollusca, Cephalopoda, Octopoda, Octopodidae, Callistoctopus|HQ846115|Rongcheng, Shandong province, China
Callistoctopus minor[Mollusca, Cephalopoda, Octopoda, Octopodidae, Callistoctopus|HQ846119|Dandong, Liaoning province, China
Callistoctopus minor[Mollusca, Cephalopoda, Octopoda, Octopodidae, Callistoctopus|HQ846118|Dandong, Liaoning province, China
Callistoctopus minor[Mollusca, Cephalopoda, Octopoda, Octopodidae, Callistoctopus|HQ846116|Rizhao, Shandong province, China
Callistoctopus minor[Mollusca, Cephalopoda, Octopoda, Octopodidae, Callistoctopus|HQ846117|Rizhao, Shandong province, China
Callistoctopus luteus[Mollusca, Cephalopoda, Octopoda, Octopodidae, Callistoctopus|AB430527|Kanagawa, Miura, Japan
Callistoctopus luteus[Mollusca, Cephalopoda, Octopoda, Octopodidae, Callistoctopus|AB430526|Okinawa, Ohdo Beach, Okinawa, Japan

Sepioteuthis lessoniana[Mollusca, Cephalopoda, Myopsida, Loliginidae, Sepioteuthis|AB986226|Tokushima, Mugi, Japan
Sepioteuthis lessoniana[Mollusca, Cephalopoda, Myopsida, Loliginidae, Sepioteuthis|AB986225|Tokushima, Mugi, Japan
Sepioteuthis lessoniana[Mollusca, Cephalopoda, Myopsida, Loliginidae, Sepioteuthis|AB986224|Tokushima, Mugi, Japan
Sepioteuthis lessoniana[Mollusca, Cephalopoda, Myopsida, Loliginidae, Sepioteuthis|AB986222|Tokushima, Mugi, Japan
Sepioteuthis lessoniana[Mollusca, Cephalopoda, Myopsida, Loliginidae, Sepioteuthis|EU349466|HongKong, China
Sepioteuthis lessoniana[Mollusca, Cephalopoda, Myopsida, Loliginidae, Sepioteuthis|HQ529540|Rizhao, Shandong province, China
Sepioteuthis lessoniana[Mollusca, Cephalopoda, Myopsida, Loliginidae, Sepioteuthis|HQ529542|Rizhao, Shandong province, China
Sepioteuthis lessoniana[Mollusca, Cephalopoda, Myopsida, Loliginidae, Sepioteuthis|HQ529541|Rizhao, Shandong province, China
Sepioteuthis lessoniana[Mollusca, Cephalopoda, Myopsida, Loliginidae, Sepioteuthis|AB986223|Tokushima, Mugi, Japan
Sepioteuthis lessoniana[Mollusca, Cephalopoda, Myopsida, Loliginidae, Sepioteuthis|AB986221|Tokushima, Mugi, Japan
Sepioteuthis lessoniana[Mollusca, Cephalopoda, Myopsida, Loliginidae, Sepioteuthis|AB986220|Kagoshima, Tanega-shima Island, Japan
Sepioteuthis lessoniana[Mollusca, Cephalopoda, Myopsida, Loliginidae, Sepioteuthis|AB986219|Kagoshima, Tanega-shima Island, Japan
Sepioteuthis lessoniana[Mollusca, Cephalopoda, Myopsida, Loliginidae, Sepioteuthis|AB986218|Kagoshima, Tanega-shima Island, Japan
Sepioteuthis lessoniana[Mollusca, Cephalopoda, Myopsida, Loliginidae, Sepioteuthis|AB986217|Kagoshima, Tanega-shima Island, Japan
Sepioteuthis lessoniana[Mollusca, Cephalopoda, Myopsida, Loliginidae, Sepioteuthis|AB986216|Kagoshima, Tanega-shima Island, Japan
Sepioteuthis lessoniana[Mollusca, Cephalopoda, Myopsida, Loliginidae, Sepioteuthis|AB986215|Kagoshima, Tanega-shima Island, Japan
Sepioteuthis lessoniana[Mollusca, Cephalopoda, Myopsida, Loliginidae, Sepioteuthis|AB986214|Kagoshima, Tanega-shima Island, Japan
Sepioteuthis lessoniana[Mollusca, Cephalopoda, Myopsida, Loliginidae, Sepioteuthis|AB986213|Kagoshima, Tanega-shima Island, Japan

Uroteuthis edulis[Mollusca, Cephalopoda, Myopsida, Loliginidae, Uroteuthis|EU349447|Japan
Uroteuthis edulis[Mollusca, Cephalopoda, Myopsida, Loliginidae, Uroteuthis|EU349448|Japan
Uroteuthis edulis[Mollusca, Cephalopoda, Myopsida, Loliginidae, Uroteuthis|EU349449|Japan
Uroteuthis edulis[Mollusca, Cephalopoda, Myopsida, Loliginidae, Uroteuthis|EU349450|Japan

Uroteuthis edulis[Mollusca, Cephalopoda, Myopsida, Loliginidae, Uroteuthis|EU349452|Japan
Uroteuthis edulis[Mollusca, Cephalopoda, Myopsida, Loliginidae, Uroteuthis|EU349454|Japan
Uroteuthis edulis[Mollusca, Cephalopoda, Myopsida, Loliginidae, Uroteuthis|EU349455|Japan
Uroteuthis edulis[Mollusca, Cephalopoda, Myopsida, Loliginidae, Uroteuthis|EU349456|Japan
Uroteuthis edulis[Mollusca, Cephalopoda, Myopsida, Loliginidae, Uroteuthis|EU349459|Shanghai, China
Uroteuthis edulis[Mollusca, Cephalopoda, Myopsida, Loliginidae, Uroteuthis|EU349461|Shanghai, China
Uroteuthis edulis[Mollusca, Cephalopoda, Myopsida, Loliginidae, Uroteuthis|EU349458|Shanghai, China
Uroteuthis edulis[Mollusca, Cephalopoda, Myopsida, Loliginidae, Uroteuthis|EU349462|Shanghai, China
Uroteuthis edulis[Mollusca, Cephalopoda, Myopsida, Loliginidae, Uroteuthis|EU349453|Japan
Uroteuthis edulis[Mollusca, Cephalopoda, Myopsida, Loliginidae, Uroteuthis|EU349451|Japan
Uroteuthis edulis[Mollusca, Cephalopoda, Myopsida, Loliginidae, Uroteuthis|EU349460|Shanghai, China
Uroteuthis edulis[Mollusca, Cephalopoda, Myopsida, Loliginidae, Uroteuthis|KF032037|Saga, Japan
Uroteuthis edulis[Mollusca, Cephalopoda, Myopsida, Loliginidae, Uroteuthis|AB675080|Yamaguchi, Japan
Uroteuthis edulis[Mollusca, Cephalopoda, Myopsida, Loliginidae, Uroteuthis|AB675081|Shimane, Japan,
Uroteuthis edulis[Mollusca, Cephalopoda, Myopsida, Loliginidae, Uroteuthis|KF032039|Saga, Japan
Uroteuthis edulis[Mollusca, Cephalopoda, Myopsida, Loliginidae, Uroteuthis|KF032038|Saga, Japan
Uroteuthis edulis[Mollusca, Cephalopoda, Myopsida, Loliginidae, Uroteuthis|KF032040|Numazu, Japan
Uroteuthis chinensis[Mollusca, Cephalopoda, Myopsida, Loliginidae, Uroteuthis|EU349437|Xiamen, Fujian province, China
Uroteuthis chinensis[Mollusca, Cephalopoda, Myopsida, Loliginidae, Uroteuthis|EU349444|Xiamen, Fujian province, China
Uroteuthis chinensis[Mollusca, Cephalopoda, Myopsida, Loliginidae, Uroteuthis|EU349445|Xiamen, Fujian province, China
Uroteuthis chinensis[Mollusca, Cephalopoda, Myopsida, Loliginidae, Uroteuthis|EU349438|Xiamen, Fujian province, China
Uroteuthis chinensis[Mollusca, Cephalopoda, Myopsida, Loliginidae, Uroteuthis|EU349443|Xiamen, Fujian province, China
Uroteuthis chinensis[Mollusca, Cephalopoda, Myopsida, Loliginidae, Uroteuthis|EU349446|Xiamen, Fujian province, China
Uroteuthis chinensis[Mollusca, Cephalopoda, Myopsida, Loliginidae, Uroteuthis|HQ529528|Sanya, Hainan province, China
Loliolus japonica[Mollusca, Cephalopoda, Teuthida, Loliginidae, Loliolus|HQ529522|Qinzhou, Guangxi province, China
Loliolus japonica[Mollusca, Cephalopoda, Teuthida, Loliginidae, Loliolus|HQ529521|Qinzhou, Guangxi province, China
Loliolus japonica[Mollusca, Cephalopoda, Teuthida, Loliginidae, Loliolus|HQ529517|Xiamen, Fujian province, China
Loliolus japonica[Mollusca, Cephalopoda, Teuthida, Loliginidae, Loliolus|HQ529519|Xiamen, Fujian province, China
Loliolus japonica[Mollusca, Cephalopoda, Teuthida, Loliginidae, Loliolus|HQ529520|Xiamen, Fujian province, China
Loliolus japonica[Mollusca, Cephalopoda, Teuthida, Loliginidae, Loliolus|HQ529518|Xiamen, Fujian province, China
Loliolus beka[Mollusca, Cephalopoda, Teuthida, Loliginidae, Loliolus|HQ529516|Yangjiang, Guangdong province, China
Loliolus beka[Mollusca, Cephalopoda, Teuthida, Loliginidae, Loliolus|HQ529515|Yangjiang, Guangdong province, China
Loliolus beka[Mollusca, Cephalopoda, Teuthida, Loliginidae, Loliolus|HQ529514|Rizhao, Shandong province, China
Loliolus beka[Mollusca, Cephalopoda, Teuthida, Loliginidae, Loliolus|HQ529512|Rizhao, Shandong province, China

Lololus beka|Mollusca, Cephalopoda, Teuthida, Loliginidae, Lololus|HQ529502|Rizhao, Shandong province, China
Lololus beka|Mollusca, Cephalopoda, Teuthida, Loliginidae, Lololus|HQ529513|Rizhao, Shandong province, China
Lololus beka|Mollusca, Cephalopoda, Teuthida, Loliginidae, Lololus|HQ529505|Qingdao, Shandong province, China
Lololus beka|Mollusca, Cephalopoda, Teuthida, Loliginidae, Lololus|HQ529511|Rizhao, Shandong province, China
Lololus beka|Mollusca, Cephalopoda, Teuthida, Loliginidae, Lololus|HQ529510|Rizhao, Shandong province, China
Lololus beka|Mollusca, Cephalopoda, Teuthida, Loliginidae, Lololus|HQ529507|Qingdao, Shandong province, China
Lololus beka|Mollusca, Cephalopoda, Teuthida, Loliginidae, Lololus|HQ529503|Rizhao, Shandong province, China
Lololus beka|Mollusca, Cephalopoda, Teuthida, Loliginidae, Lololus|HQ529509|Qingdao, Shandong province, China
Lololus beka|Mollusca, Cephalopoda, Teuthida, Loliginidae, Lololus|HQ529506|Qingdao, Shandong province, China
Lololus beka|Mollusca, Cephalopoda, Teuthida, Loliginidae, Lololus|HQ529508|Qingdao, Shandong province, China
Lololus beka|Mollusca, Cephalopoda, Teuthida, Loliginidae, Lololus|HQ529503|Rizhao, Shandong province, China
Lololus uyii|Mollusca, Cephalopoda, Teuthida, Loliginidae, Lololus|HQ529527|Sanya, Hainan province, China
Lololus uyii|Mollusca, Cephalopoda, Teuthida, Loliginidae, Lololus|HQ529523|Sanya, Hainan province, China
Lololus uyii|Mollusca, Cephalopoda, Teuthida, Loliginidae, Lololus|HQ529524|Yangjiang, Guangdong province, China
Lololus uyii|Mollusca, Cephalopoda, Teuthida, Loliginidae, Lololus|HQ529526|Sanya, Hainan province, China
Lololus uyii|Mollusca, Cephalopoda, Teuthida, Loliginidae, Lololus|HQ529525|Sanya, Hainan province, China
Uroteuthis duvaucelii|Mollusca, Cephalopoda, Myopsida, Loliginidae, Uroteuthis|EU349463|Hongkong, China
Uroteuthis duvaucelii|Mollusca, Cephalopoda, Myopsida, Loliginidae, Uroteuthis|EU349464|Hongkong, China
Uroteuthis duvaucelii|Mollusca, Cephalopoda, Myopsida, Loliginidae, Uroteuthis|EU349465|Shanghai, China
Uroteuthis duvaucelii|Mollusca, Cephalopoda, Myopsida, Loliginidae, Uroteuthis|HO529534|Pingtan, Fujian province, China
Uroteuthis duvaucelii|Mollusca, Cephalopoda, Myopsida, Loliginidae, Uroteuthis|HQ529530|Qinzhou, Guangxi province, China
Uroteuthis duvaucelii|Mollusca, Cephalopoda, Myopsida, Loliginidae, Uroteuthis|HQ529531|Sanya, Hainan province, China
Uroteuthis duvaucelii|Mollusca, Cephalopoda, Myopsida, Loliginidae, Uroteuthis|HQ529532|Sanya, Hainan province, China
Uroteuthis duvaucelii|Mollusca, Cephalopoda, Myopsida, Loliginidae, Uroteuthis|HQ529533|Pingtan, Fujian province, China
Uroteuthis duvaucelii|Mollusca, Cephalopoda, Myopsida, Loliginidae, Uroteuthis|HQ529535|Beihai, Guangxi province, China
Uroteuthis duvaucelii|Mollusca, Cephalopoda, Myopsida, Loliginidae, Uroteuthis|HQ529529|Qinzhou, Guangxi province, China
Uroteuthis duvaucelii|Mollusca, Cephalopoda, Myopsida, Loliginidae, Uroteuthis|HQ529536|Beihai, Guangxi province, China
Architeuthis dux|Mollusca, Cephalopoda, Decapodiformes_incertae_sedis, Idiosepiidae, Idiosepius|KC701730|Ogasawara, Japan
Architeuthis dux|Mollusca, Cephalopoda, Decapodiformes_incertae_sedis, Idiosepiidae, Idiosepius|KC701731|Sea of Japan, Japan
Architeuthis dux|Mollusca, Cephalopoda, Decapodiformes_incertae_sedis, Idiosepiidae, Idiosepius|KC701751|Sea of Japan, Japan
Architeuthis dux|Mollusca, Cephalopoda, Decapodiformes_incertae_sedis, Idiosepiidae, Idiosepius|KC701741|Ohta City, Shimane Pref., Sea of Japan, Japan
Architeuthis dux|Mollusca, Cephalopoda, Decapodiformes_incertae_sedis, Idiosepiidae, Idiosepius|KC701762|Sea of Japan, Japan
Architeuthis dux|Mollusca, Cephalopoda, Decapodiformes_incertae_sedis, Idiosepiidae, Idiosepius|KC701757|Off Chichijima, Ogasawara, Japan
Uroteuthis sibogae|Mollusca, Cephalopoda, Myopsida, Loliginidae, Uroteuthis|HQ529539|Xiamen, Fujian province, China
Uroteuthis sibogae|Mollusca, Cephalopoda, Myopsida, Loliginidae, Uroteuthis|HQ529537|Xiamen, Fujian province, China

Uroteuthis sibogae|Mollusca, Cephalopoda, Myopsida, Loliginidae, Uroteuthis|HQ529538|Xiamen, Fujian province, China

Heterololigo bleekeri|Mollusca, Cephalopoda, Myopsida, Loliginidae, Heterololigo|AB441178|Japan

Heterololigo bleekeri|Mollusca, Cephalopoda, Myopsida, Loliginidae, Heterololigo|AB441181|Japan

Heterololigo bleekeri|Mollusca, Cephalopoda, Myopsida, Loliginidae, Heterololigo|AB441188|Japan

Heterololigo bleekeri|Mollusca, Cephalopoda, Myopsida, Loliginidae, Heterololigo|AB441190|Japan

Heterololigo bleekeri|Mollusca, Cephalopoda, Myopsida, Loliginidae, Heterololigo|AB441179|Japan

Heterololigo bleekeri|Mollusca, Cephalopoda, Myopsida, Loliginidae, Heterololigo|AB441185|Japan

Heterololigo bleekeri|Mollusca, Cephalopoda, Myopsida, Loliginidae, Heterololigo|AB441186|Japan

Heterololigo bleekeri|Mollusca, Cephalopoda, Myopsida, Loliginidae, Heterololigo|AB441180|Japan

Heterololigo bleekeri|Mollusca, Cephalopoda, Myopsida, Loliginidae, Heterololigo|AB441187|Japan

Heterololigo bleekeri|Mollusca, Cephalopoda, Myopsida, Loliginidae, Heterololigo|AB441182|Japan

Heterololigo bleekeri|Mollusca, Cephalopoda, Myopsida, Loliginidae, Heterololigo|AB441184|Japan

Heterololigo bleekeri|Mollusca, Cephalopoda, Myopsida, Loliginidae, Heterololigo|AB441189|Japan

Heterololigo bleekeri|Mollusca, Cephalopoda, Myopsida, Loliginidae, Heterololigo|AB573758|Japan

Heterololigo bleekeri|Mollusca, Cephalopoda, Myopsida, Loliginidae, Heterololigo|AB573756|Japan

Heterololigo bleekeri|Mollusca, Cephalopoda, Myopsida, Loliginidae, Heterololigo|AB573759|Japan

Heterololigo bleekeri|Mollusca, Cephalopoda, Myopsida, Loliginidae, Heterololigo|AB573761|Japan

Heterololigo bleekeri|Mollusca, Cephalopoda, Myopsida, Loliginidae, Heterololigo|AB573754|Japan

Heterololigo bleekeri|Mollusca, Cephalopoda, Myopsida, Loliginidae, Heterololigo|AB573755|Japan

Heterololigo bleekeri|Mollusca, Cephalopoda, Myopsida, Loliginidae, Heterololigo|AB573757|Japan

Heterololigo bleekeri|Mollusca, Cephalopoda, Myopsida, Loliginidae, Heterololigo|AB573760|Japan

Idiosepius biserialis|Mollusca, Cephalopoda, Decapodiformes_incertae_sedis, Idiosepiidae, Idiosepius|EU008953|Takasu, Japan

Idiosepius biserialis|Mollusca, Cephalopoda, Decapodiformes_incertae_sedis, Idiosepiidae, Idiosepius|EU008954|Takasu, Japan

Idiosepius biserialis|Mollusca, Cephalopoda, Decapodiformes_incertae_sedis, Idiosepiidae, Idiosepius|EU008955|Takasu, Japan

Idiosepius paradoxus|Mollusca, Cephalopoda, Decapodiformes_incertae_sedis, Idiosepiidae, Idiosepius|EU008979|Nagoya, Japan

Idiosepius paradoxus|Mollusca, Cephalopoda, Decapodiformes_incertae_sedis, Idiosepiidae, Idiosepius|EU008982|Nagoya, Japan

Idiosepius paradoxus|Mollusca, Cephalopoda, Decapodiformes_incertae_sedis, Idiosepiidae, Idiosepius|EU008983|Nagoya, Japan

Idiosepius paradoxus|Mollusca, Cephalopoda, Decapodiformes_incertae_sedis, Idiosepiidae, Idiosepius|EU008985|Nagoya, Japan

Idiosepius paradoxus|Mollusca, Cephalopoda, Decapodiformes_incertae_sedis, Idiosepiidae, Idiosepius|EU008988|Seto Inland Sea, Japan

Idiosepius paradoxus|Mollusca, Cephalopoda, Decapodiformes_incertae_sedis, Idiosepiidae, Idiosepius|EU008989|Seto Inland Sea, Japan

Idiosepius paradoxus|Mollusca, Cephalopoda, Decapodiformes_incertae_sedis, Idiosepiidae, Idiosepius|EU008990|Ushimado, Japan

Idiosepius paradoxus|Mollusca, Cephalopoda, Decapodiformes_incertae_sedis, Idiosepiidae, Idiosepius|EU008992|Ushimado, Japan

Idiosepius paradoxus|Mollusca, Cephalopoda, Decapodiformes_incertae_sedis, Idiosepiidae, Idiosepius|EU008993|Ushimado, Japan

Idiosepius paradoxus|Mollusca, Cephalopoda, Decapodiformes_incertae_sedis, Idiosepiidae, Idiosepius|EU008994|Ushimado, Japan

Idiosepius paradoxus|Mollusca, Cephalopoda, Decapodiformes_incertae_sedis, Idiosepiidae, Idiosepius|EU008996|Ushimado, Japan



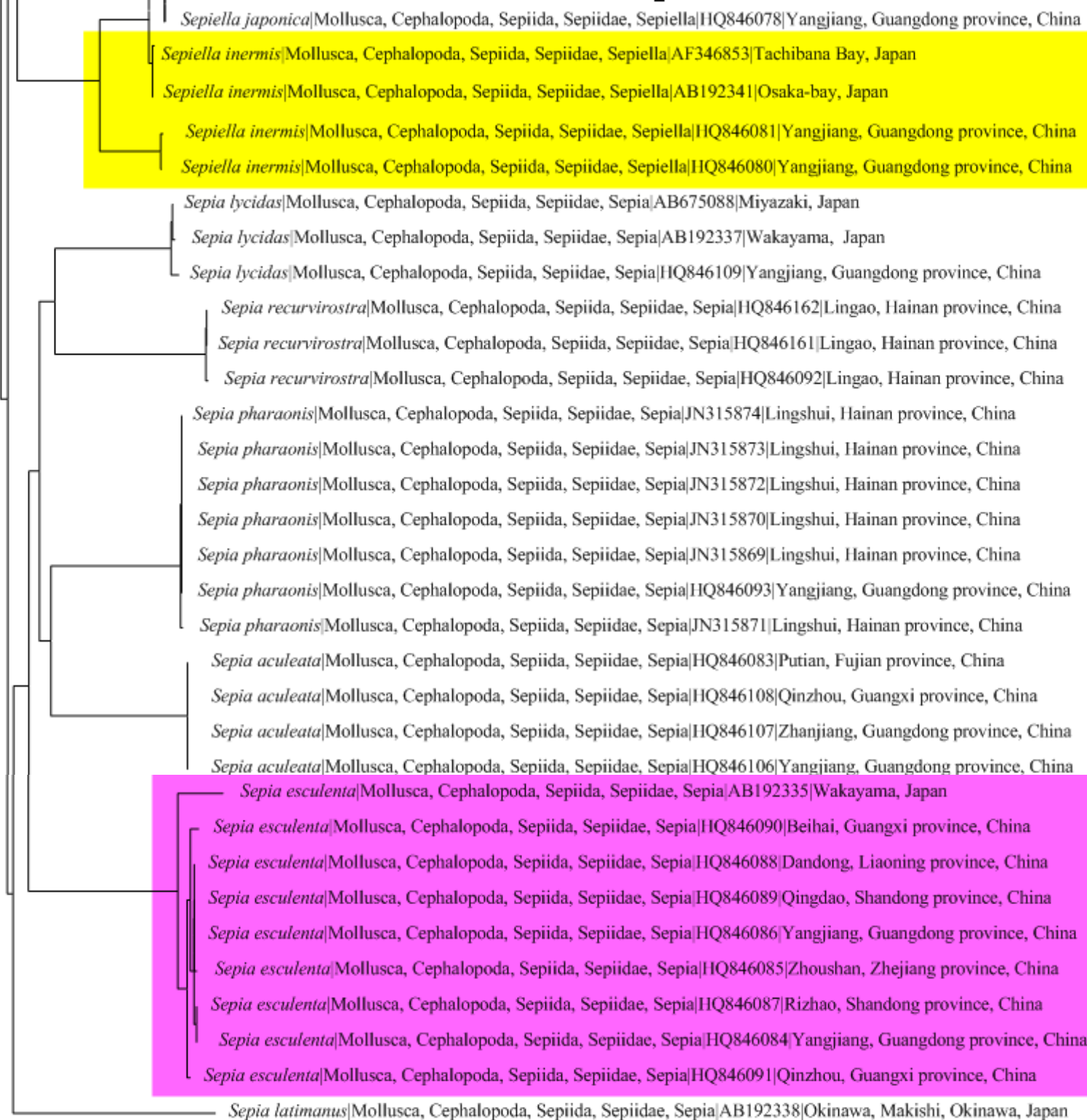

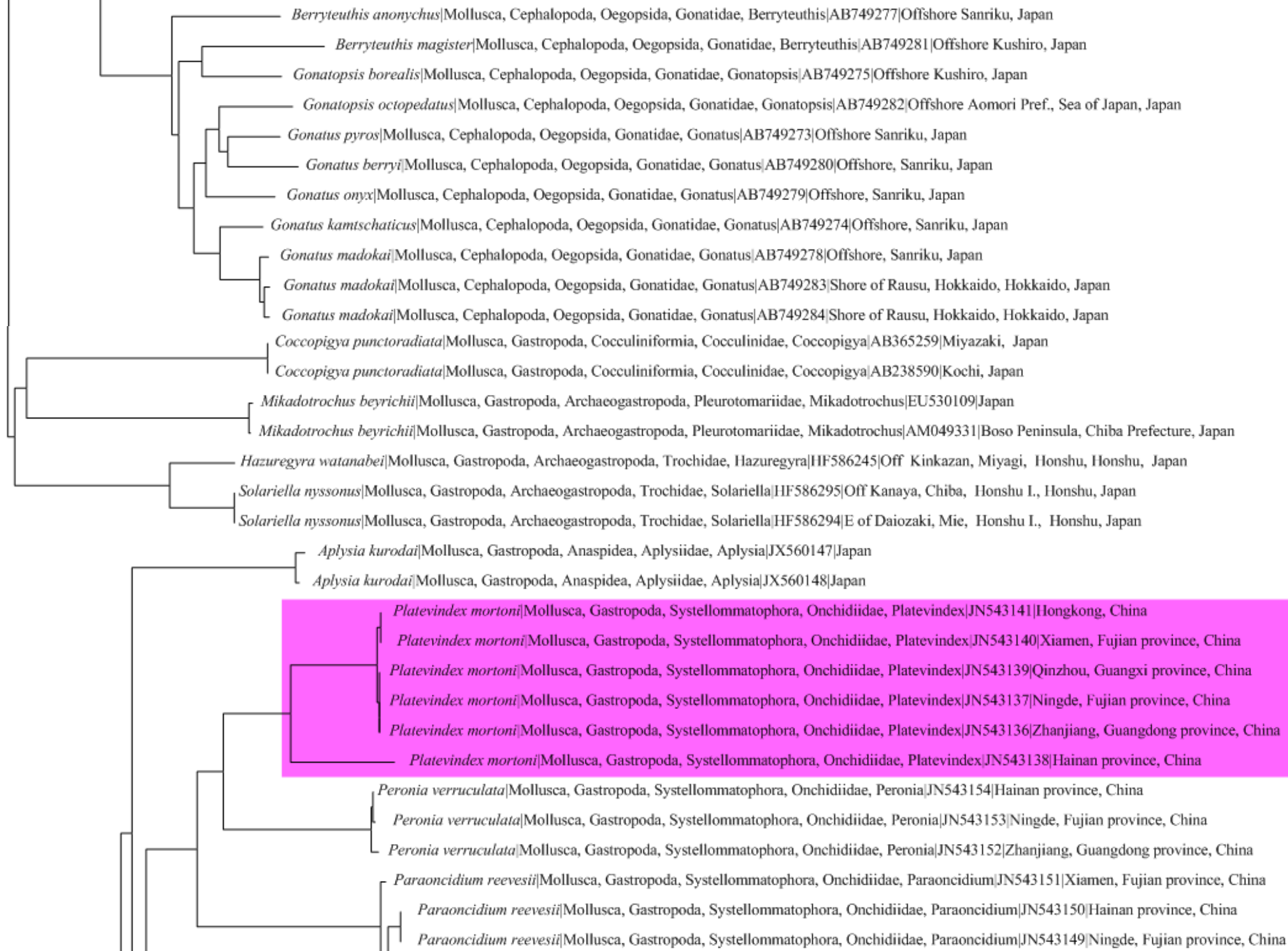

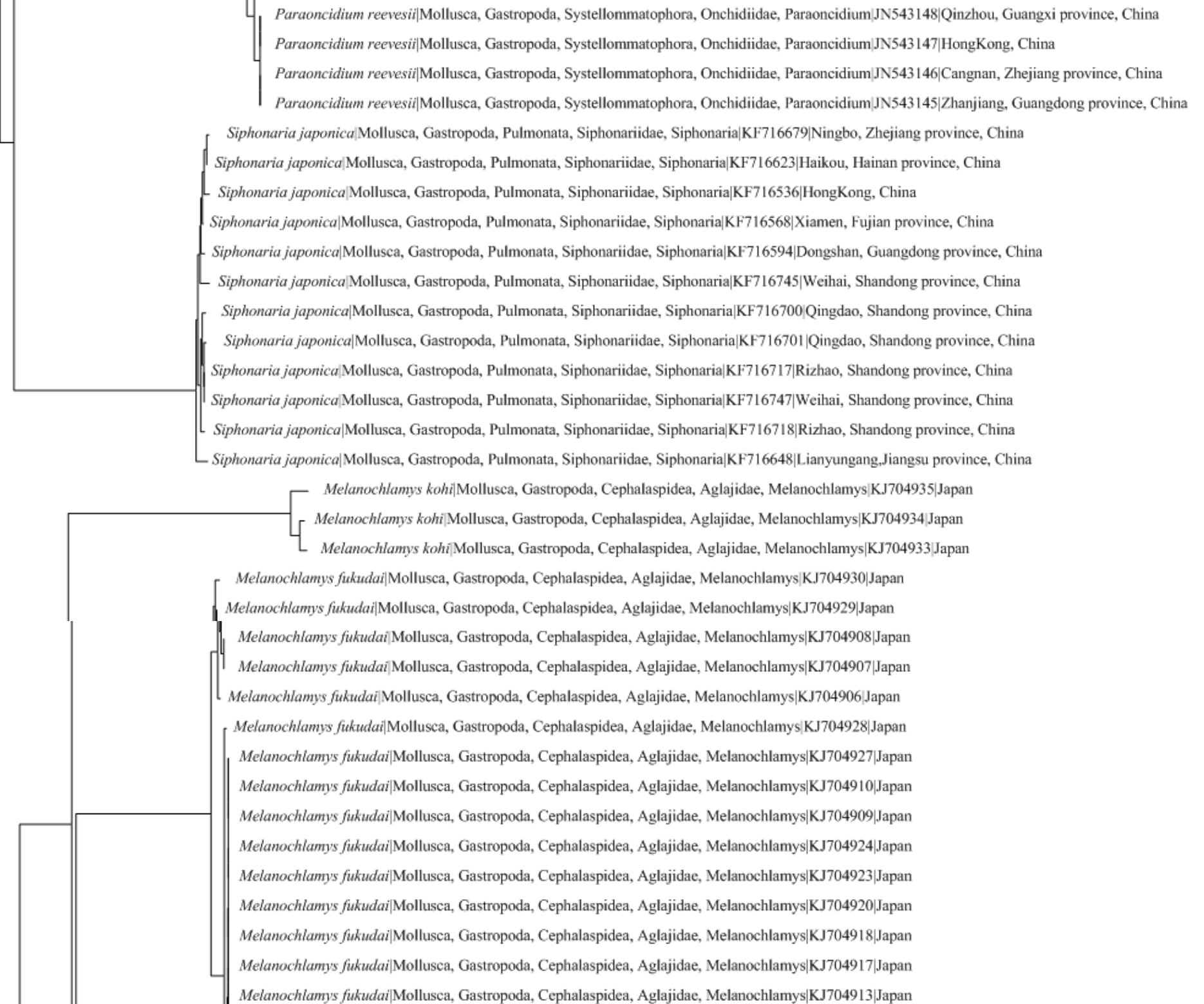

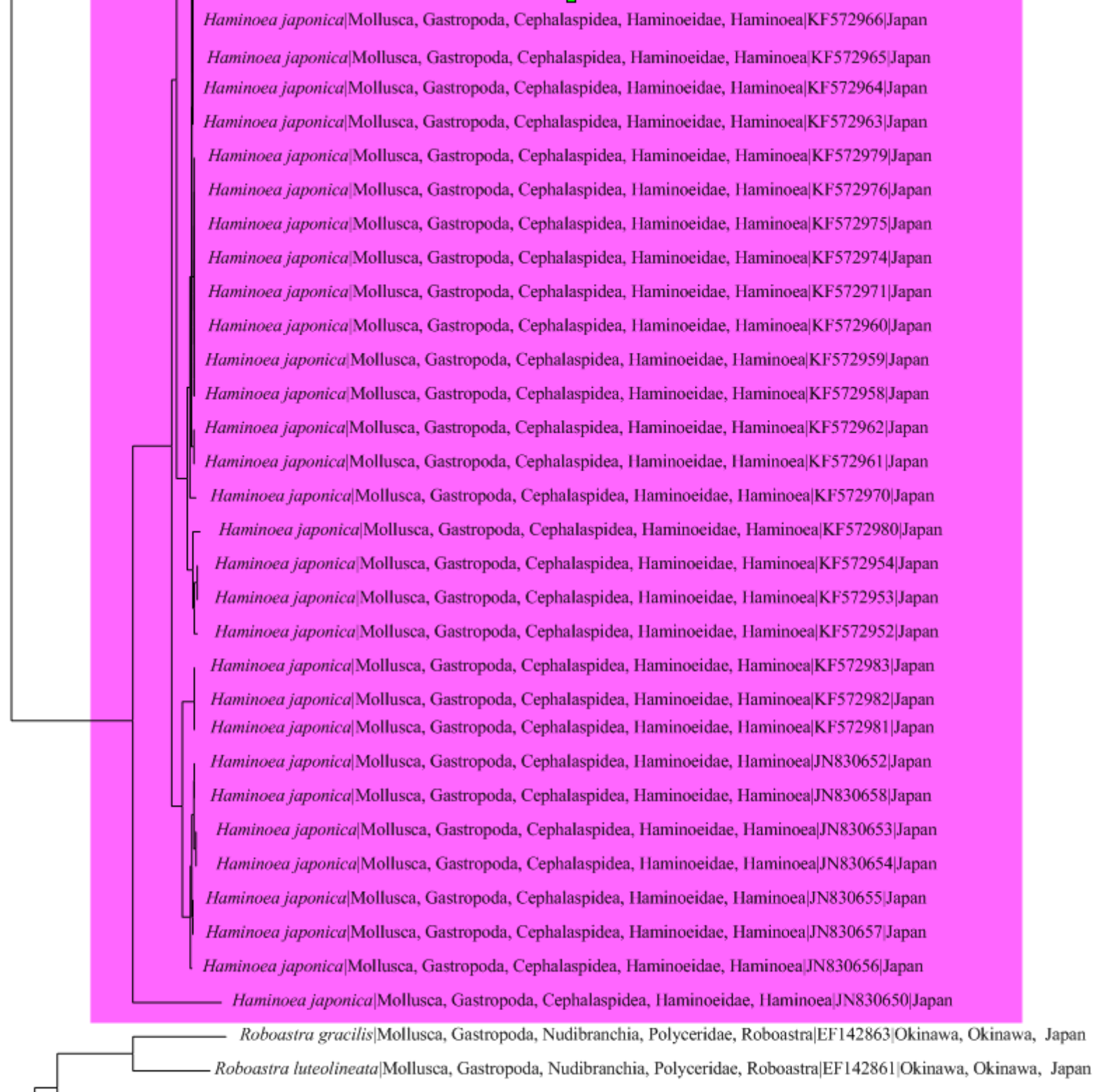

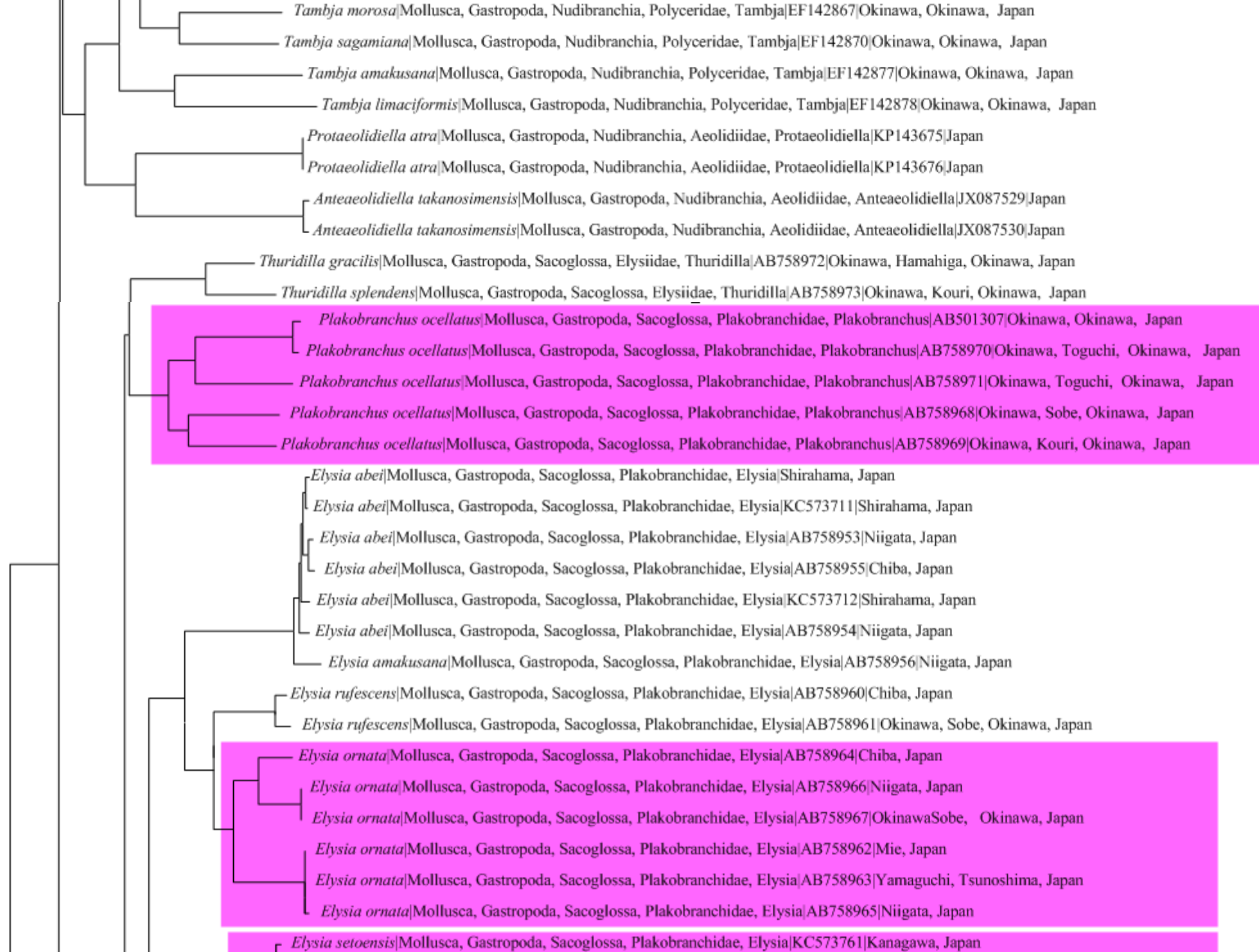

Elysia atroviridis[Mollusca, Gastropoda, Sacoglossa, Plakobanchidae, Elysia|AB758946|Oita, Japan
Elysia atroviridis[Mollusca, Gastropoda, Sacoglossa, Plakobanchidae, Elysia|AB758909|Okayama, Japan
Elysia atroviridis[Mollusca, Gastropoda, Sacoglossa, Plakobanchidae, Elysia|AB758930|Hiroshima, Mukaishima, Japan
Elysia atroviridis[Mollusca, Gastropoda, Sacoglossa, Plakobanchidae, Elysia|AB758926|Hiroshima, Mukaishima, Japan
Elysia atroviridis[Mollusca, Gastropoda, Sacoglossa, Plakobanchidae, Elysia|AB758921|Kanagawa, Misaki, Japan|Okayama, Japan
Elysia atroviridis[Mollusca, Gastropoda, Sacoglossa, Plakobanchidae, Elysia|AB758912|Kanagawa, Misaki, Japan
Elysia atroviridis[Mollusca, Gastropoda, Sacoglossa, Plakobanchidae, Elysia|AB758928|Hiroshima, Mukaishima, Japan
Elysia atroviridis[Mollusca, Gastropoda, Sacoglossa, Plakobanchidae, Elysia|AB758947|Oita, Japan
Elysia atroviridis[Mollusca, Gastropoda, Sacoglossa, Plakobanchidae, Elysia|AB758906|Okayama, Japan
Elysia atroviridis[Mollusca, Gastropoda, Sacoglossa, Plakobanchidae, Elysia|AB758920|Okayama, Japan
Elysia atroviridis[Mollusca, Gastropoda, Sacoglossa, Plakobanchidae, Elysia|AB758948|Oita, Japan
Elysia atroviridis[Mollusca, Gastropoda, Sacoglossa, Plakobanchidae, Elysia|AB758905|Okayama, Japan
Elysia atroviridis[Mollusca, Gastropoda, Sacoglossa, Plakobanchidae, Elysia|AB758938|Kanagawa, Misaki, Japan
Elysia atroviridis[Mollusca, Gastropoda, Sacoglossa, Plakobanchidae, Elysia|AB758944|Yamaguchi, Tsunoshima, Japan,
Elysia atroviridis[Mollusca, Gastropoda, Sacoglossa, Plakobanchidae, Elysia|AB758927|Hiroshima, Mukaishima, Japan
Elysia atroviridis[Mollusca, Gastropoda, Sacoglossa, Plakobanchidae, Elysia|AB758922|Hiroshima, Mukaishima, Japan
Elysia atroviridis[Mollusca, Gastropoda, Sacoglossa, Plakobanchidae, Elysia|AB758929|Hiroshima, Mukaishima, Japan
Elysia atroviridis[Mollusca, Gastropoda, Sacoglossa, Plakobanchidae, Elysia|AB758949|Oita, Japan
Elysia atroviridis[Mollusca, Gastropoda, Sacoglossa, Plakobanchidae, Elysia|AB758931|Okayama, Japan
Elysia atroviridis[Mollusca, Gastropoda, Sacoglossa, Plakobanchidae, Elysia|AB758945|Yamaguchi, Tsunoshima, Japan,
Elysia atroviridis[Mollusca, Gastropoda, Sacoglossa, Plakobanchidae, Elysia|AB758936|Kanagawa, Misaki, Japan
Elysia atroviridis[Mollusca, Gastropoda, Sacoglossa, Plakobanchidae, Elysia|KC573760|Choshi, Japan
Elysia atroviridis[Mollusca, Gastropoda, Sacoglossa, Plakobanchidae, Elysia|AB758908|Okayama, Japan
Elysia atroviridis[Mollusca, Gastropoda, Sacoglossa, Plakobanchidae, Elysia|AB758933|Okayama, Japan
Elysia atroviridis[Mollusca, Gastropoda, Sacoglossa, Plakobanchidae, Elysia|AB758935|Chiba, Japan
Elysia atroviridis[Mollusca, Gastropoda, Sacoglossa, Plakobanchidae, Elysia|AB758943|Kanagawa, Misaki, Japan
Elysia atroviridis[Mollusca, Gastropoda, Sacoglossa, Plakobanchidae, Elysia|AB758915|Okayama, Japan
Elysia atroviridis[Mollusca, Gastropoda, Sacoglossa, Plakobanchidae, Elysia|AB758918|Okayama, Japan
Elysia atroviridis[Mollusca, Gastropoda, Sacoglossa, Plakobanchidae, Elysia|AB758923|Hiroshima, Fukuyama, Japan
Elysia atroviridis[Mollusca, Gastropoda, Sacoglossa, Plakobanchidae, Elysia|AB758932|Okayama, Japan
Elysia atroviridis[Mollusca, Gastropoda, Sacoglossa, Plakobanchidae, Elysia|AB758907|Okayama, Japan
Elysia atroviridis[Mollusca, Gastropoda, Sacoglossa, Plakobanchidae, Elysia|AB758937|Kanagawa, Misaki, Japan
Elysia atroviridis[Mollusca, Gastropoda, Sacoglossa, Plakobanchidae, Elysia|AB758913|Kanagawa, Misaki, Japan

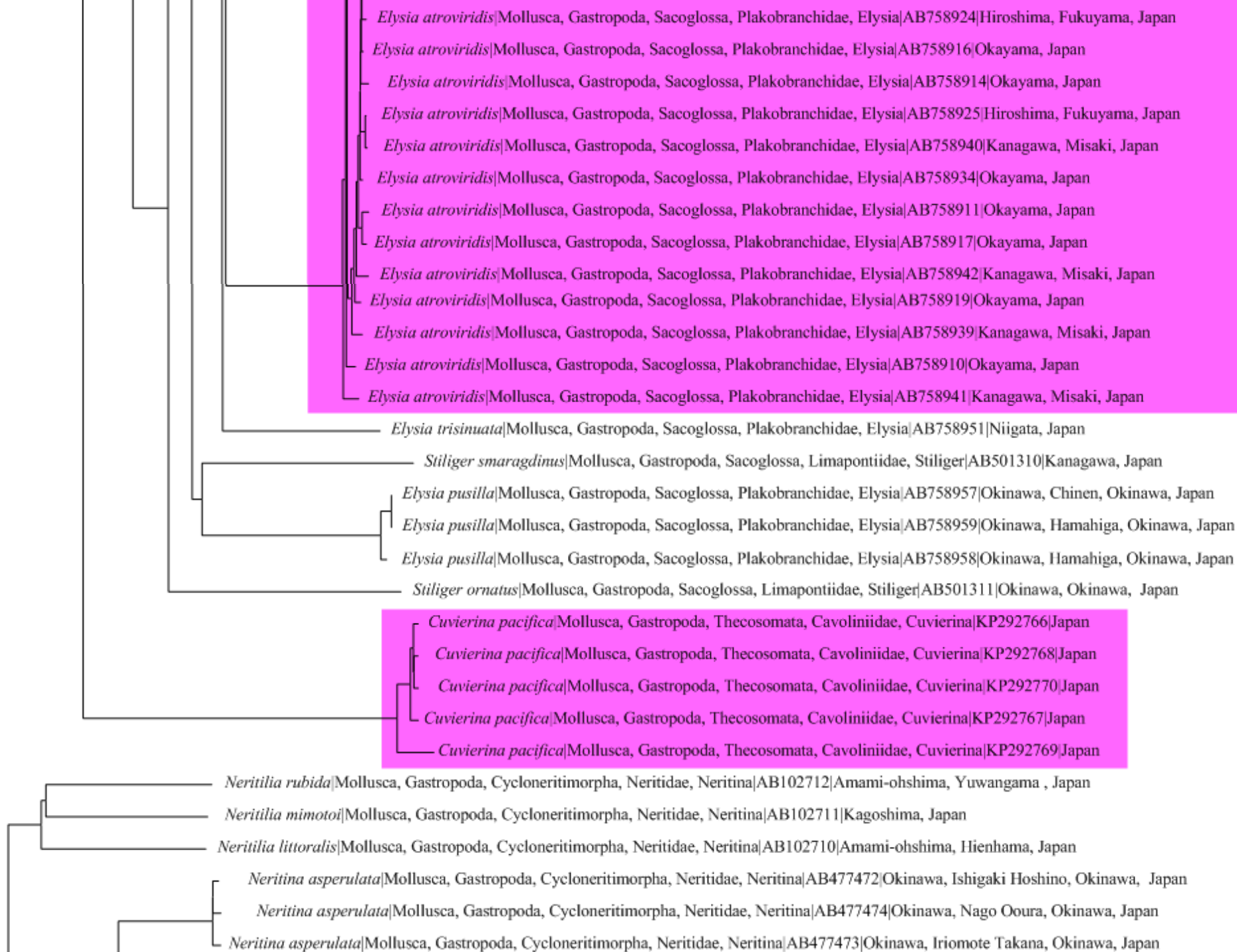

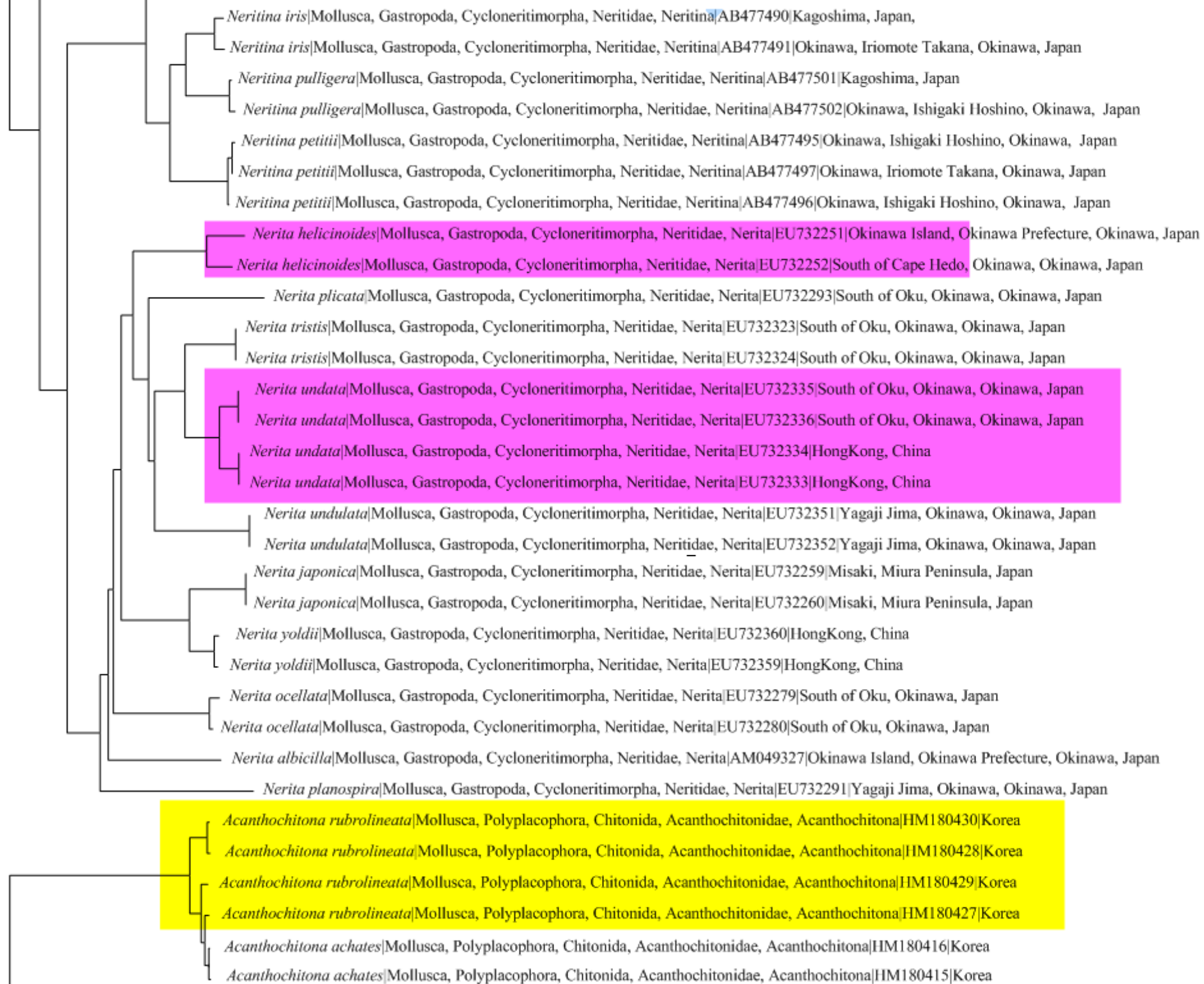

Acanthochitona defilippi|Mollusca, Polyplacophora, Chitonida, Acanthochitonidae, Acanthochitona|HM180422|Korea
Acanthochitona defilippi|Mollusca, Polyplacophora, Chitonida, Acanthochitonidae, Acanthochitona|HM180421|Korea
Acanthochitona defilippi|Mollusca, Polyplacophora, Chitonida, Acanthochitonidae, Acanthochitona|HM180417|Korea
Acanthochitona defilippi|Mollusca, Polyplacophora, Chitonida, Acanthochitonidae, Acanthochitona|HM180418|Korea
Acanthochitona defilippi|Mollusca, Polyplacophora, Chitonida, Acanthochitonidae, Acanthochitona|HM180420|Korea
Acanthochitona defilippi|Mollusca, Polyplacophora, Chitonida, Acanthochitonidae, Acanthochitona|HM180419|Korea

Cantharus melanostomus|Mollusca, Gastropoda, Neogastropoda, Buccinidae, Cantharus|JN053038|Sanya, Hainan province, China

Cantharus melanostomus|Mollusca, Gastropoda, Neogastropoda, Buccinidae, Cantharus|HQ834062|Sanya, Hainan province, China

Cantharus cecillei|Mollusca, Gastropoda, Neogastropoda, Buccinidae, Cantharus|HQ834063|Fangchenggang, Guangxi province, China

Cantharus cecillei|Mollusca, Gastropoda, Neogastropoda, Buccinidae, Cantharus|JN053007|Fangchenggang, Guangxi province, China

Hemifusus ternatanus|Mollusca, Gastropoda, Neogastropoda, Melongenidae, Hemifusus|HM180609|Korea

Hemifusus ternatanus|Mollusca, Gastropoda, Neogastropoda, Melongenidae, Hemifusus|JN053017|Lianyungang, Jiangsu province, China

Hemifusus ternatanus|Mollusca, Gastropoda, Neogastropoda, Melongenidae, Hemifusus|JN053014|Lianyungang, Jiangsu province, China

Hemifusus ternatanus|Mollusca, Gastropoda, Neogastropoda, Melongenidae, Hemifusus|JN053015|Lianyungang, Jiangsu province, China

Hemifusus ternatanus|Mollusca, Gastropoda, Neogastropoda, Melongenidae, Hemifusus|JN053016|Lianyungang, Jiangsu province, China

Hemifusus ternatanus|Mollusca, Gastropoda, Neogastropoda, Melongenidae, Hemifusus|HQ834067|Lianyungang, Jiangsu province, China

Hemifusus ternatanus|Mollusca, Gastropoda, Neogastropoda, Melongenidae, Hemifusus|HM180608|Korea

Hemifusus ternatanus|Mollusca, Gastropoda, Neogastropoda, Melongenidae, Hemifusus|HM180607|Korea

Hemifusus colosseus|Mollusca, Gastropoda, Neogastropoda, Melongenidae, Hemifusus|HQ834068|Beihai, Guangxi province, China

Hemifusus colosseus|Mollusca, Gastropoda, Neogastropoda, Melongenidae, Hemifusus|JN053018|Beihai, Guangxi province, China

Hemifusus tuba|Mollusca, Gastropoda, Neogastropoda, Melongenidae, Hemifusus|JN053019|Zhanjiang, Guangdong province, China

Hemifusus tuba|Mollusca, Gastropoda, Neogastropoda, Melongenidae, Hemifusus|JN053023|Zhanjiang, Guangdong province, China

Hemifusus tuba|Mollusca, Gastropoda, Neogastropoda, Melongenidae, Hemifusus|HQ834069|Zhanjiang, Guangdong province, China

Hemifusus tuba|Mollusca, Gastropoda, Neogastropoda, Melongenidae, Hemifusus|JN053020|Zhanjiang, Guangdong province, China

Hemifusus tuba|Mollusca, Gastropoda, Neogastropoda, Melongenidae, Hemifusus|JN053021|Zhanjiang, Guangdong province, China

Hemifusus tuba|Mollusca, Gastropoda, Neogastropoda, Melongenidae, Hemifusus|JN053022|Zhanjiang, Guangdong province, China

Hemifusus tuba|Mollusca, Gastropoda, Neogastropoda, Melongenidae, Hemifusus|HQ834070|Beihai, Guangxi province, China

Hemifusus tuba|Mollusca, Gastropoda, Neogastropoda, Melongenidae, Hemifusus|JN053024|Zhanjiang, Guangdong province, China

Neptunea cumingi|Mollusca, Gastropoda, Neogastropoda, Buccinidae, Neptunea|HM180716|Korea

Neptunea cumingi|Mollusca, Gastropoda, Neogastropoda, Buccinidae, Neptunea|HM180715|Korea

Neptunea cumingi|Mollusca, Gastropoda, Neogastropoda, Buccinidae, Neptunea|JN053005|Qingdao, Shandong province, China

Neptunea cumingi|Mollusca, Gastropoda, Neogastropoda, Buccinidae, Neptunea|JN053006|Qingdao, Shandong province, China

Neptunea cumingii|Mollusca, Gastropoda, Neogastropoda, Buccinidae, Neptunea|HQ834061|Qingdao, Shandong province, China

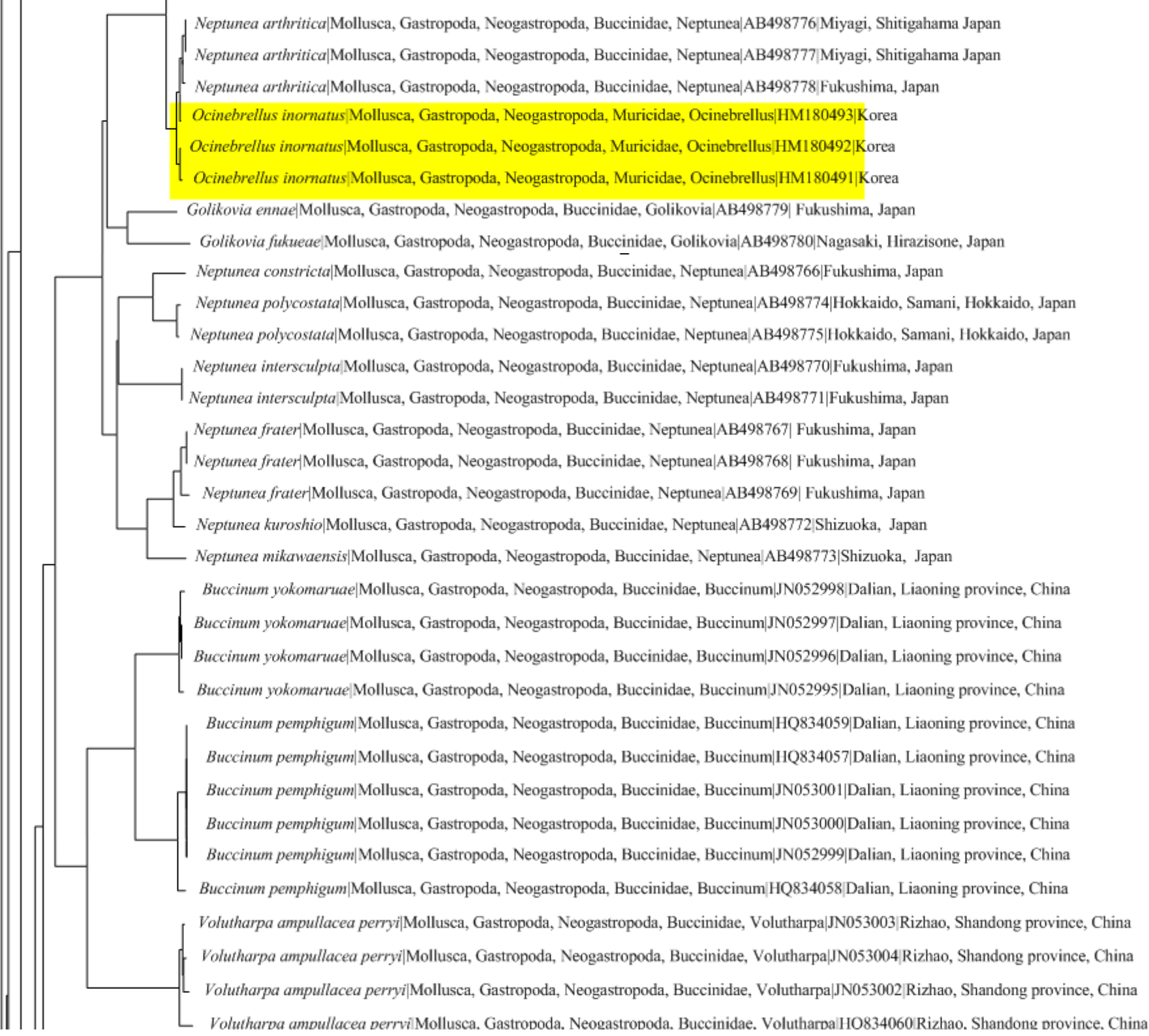

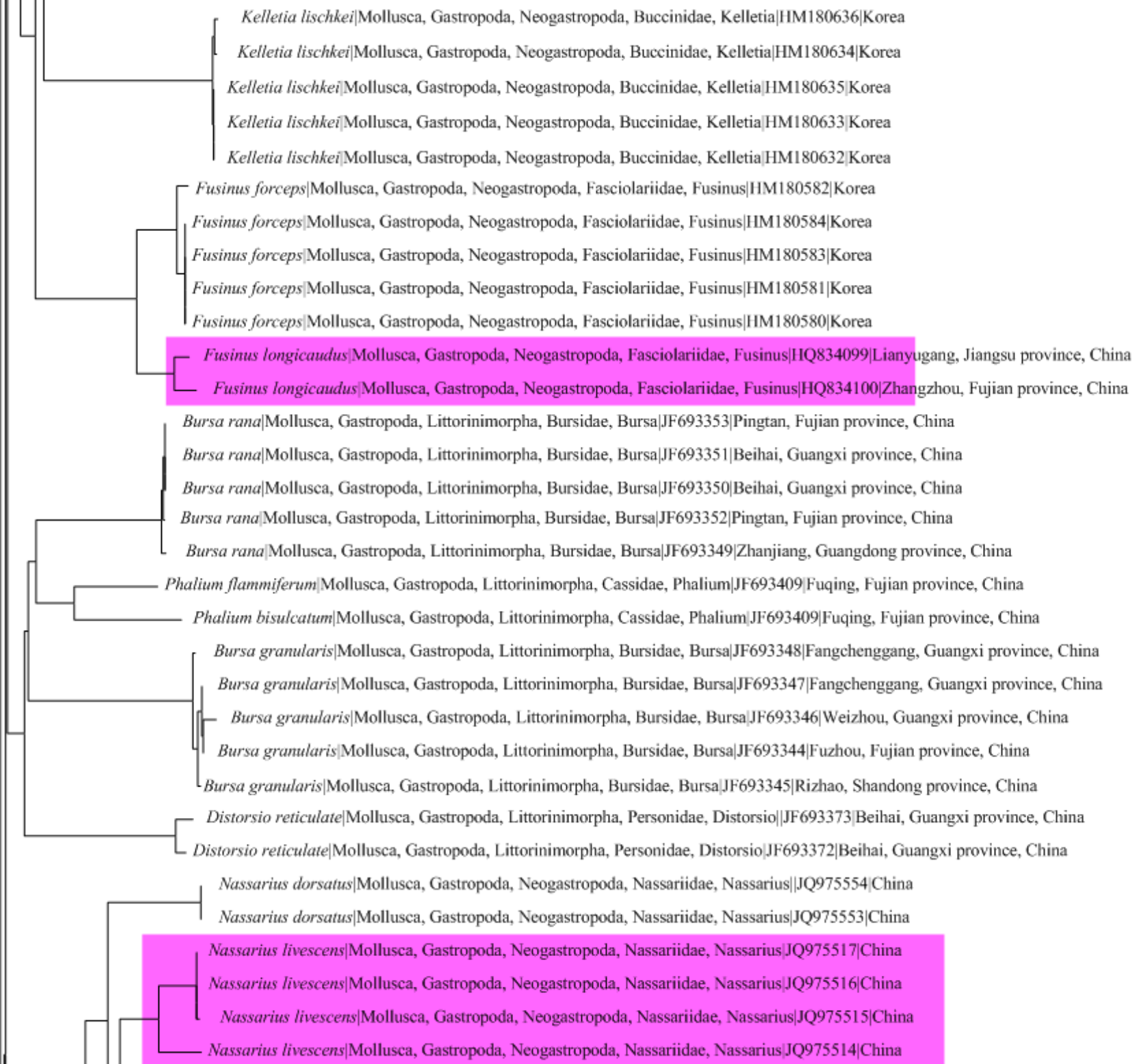



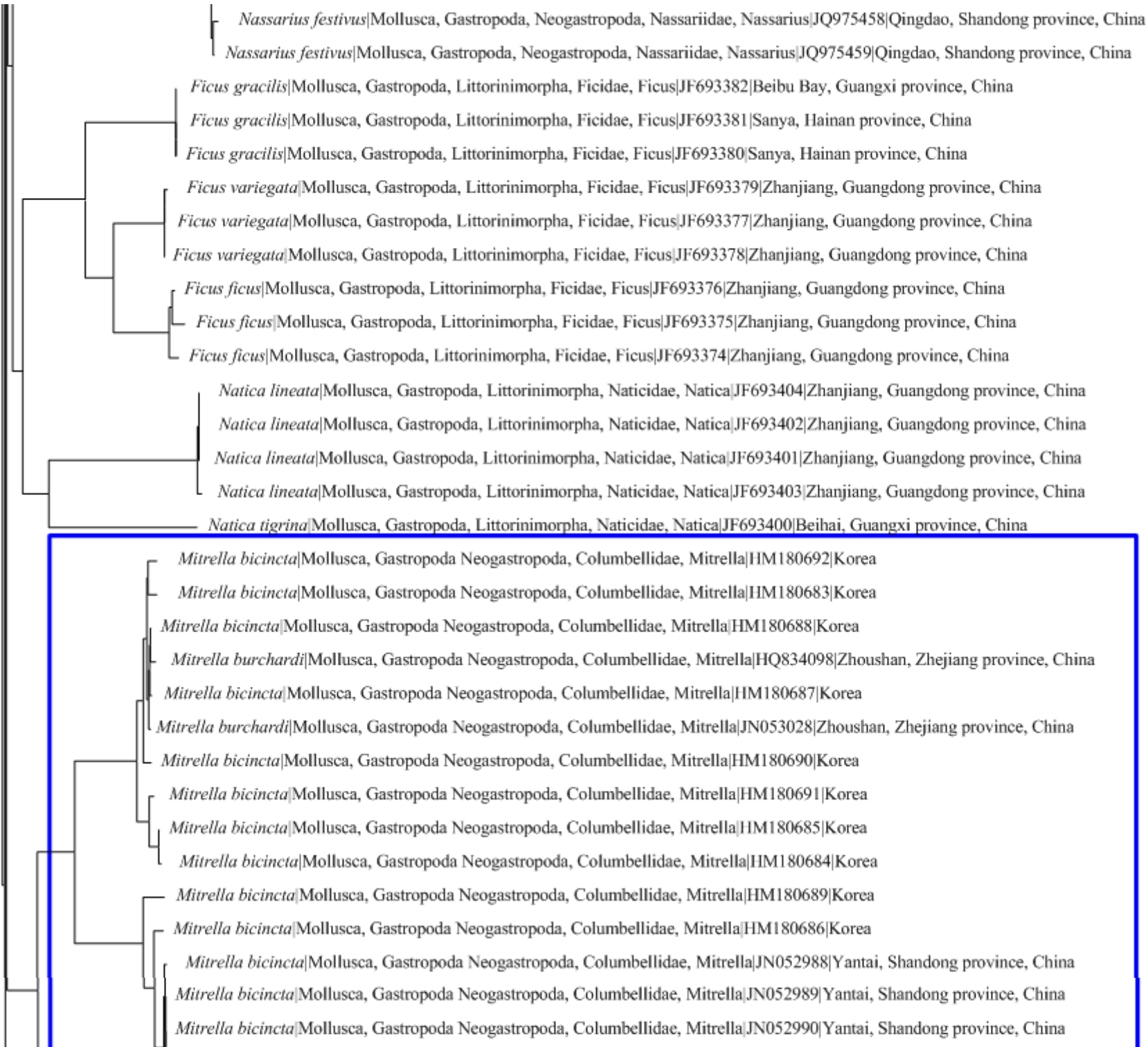

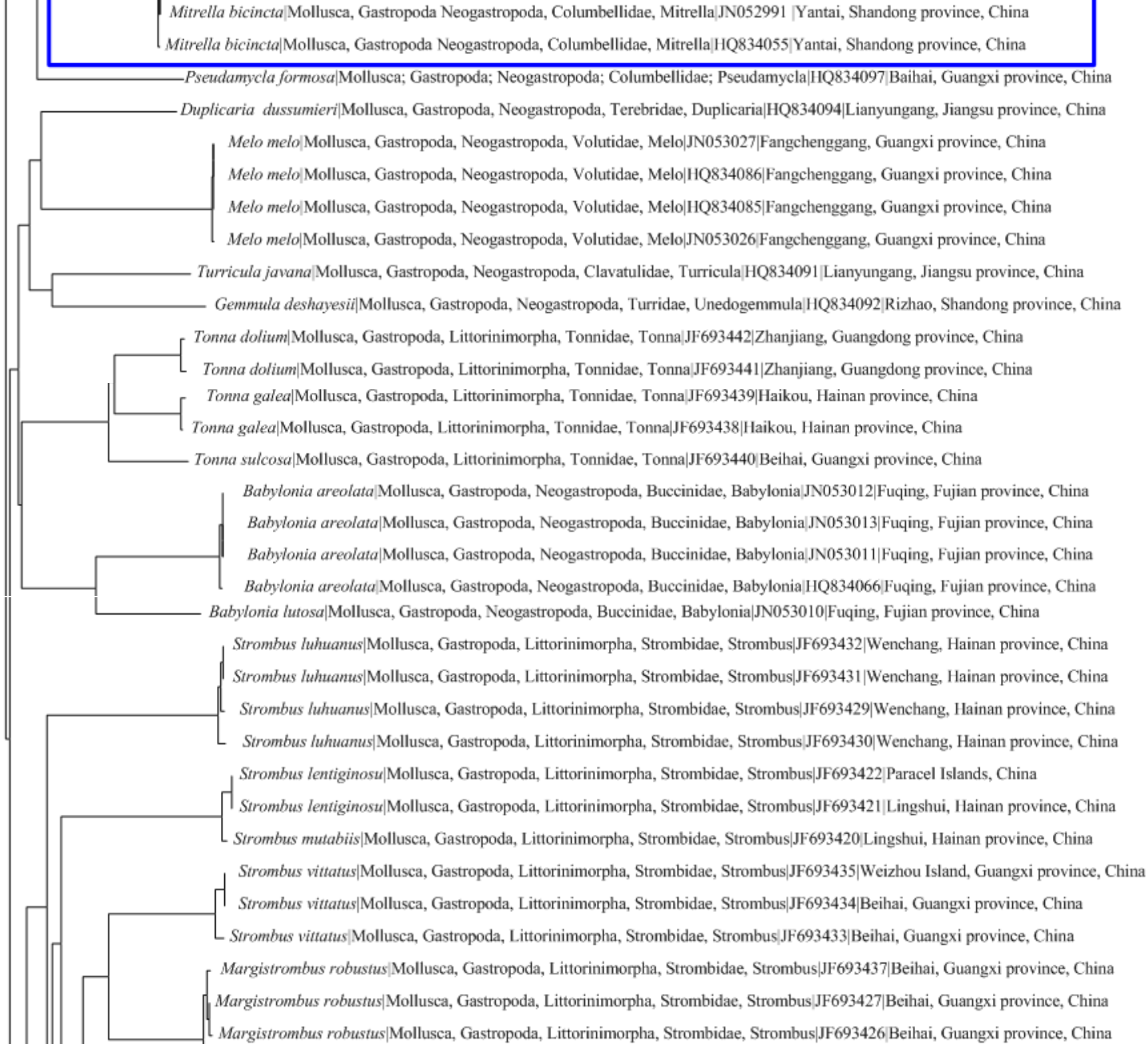

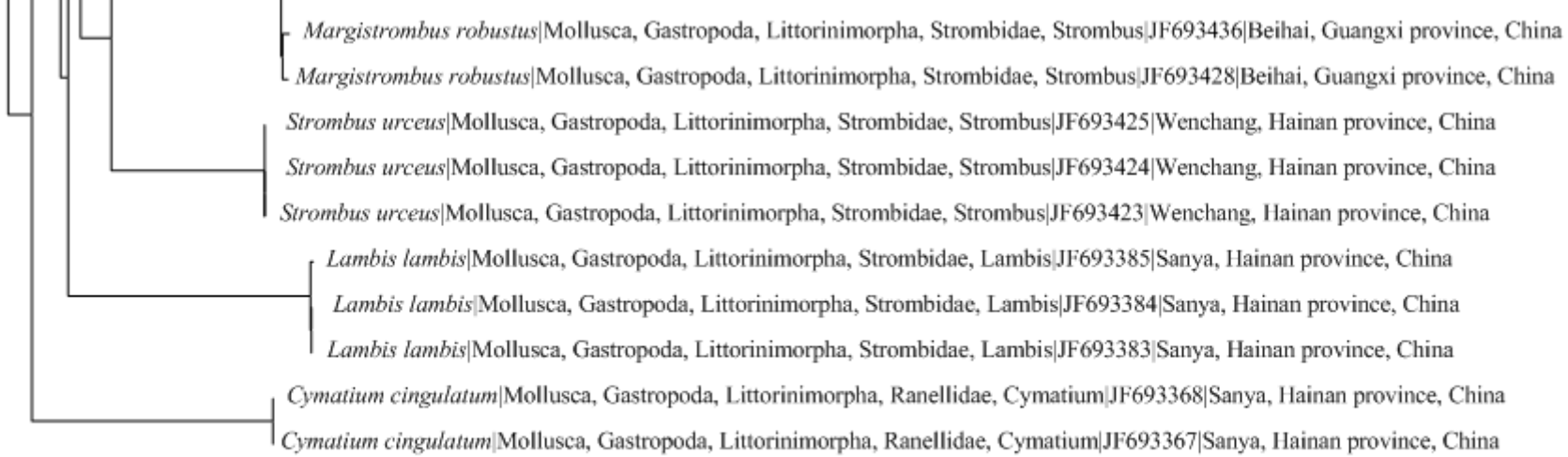

0.05