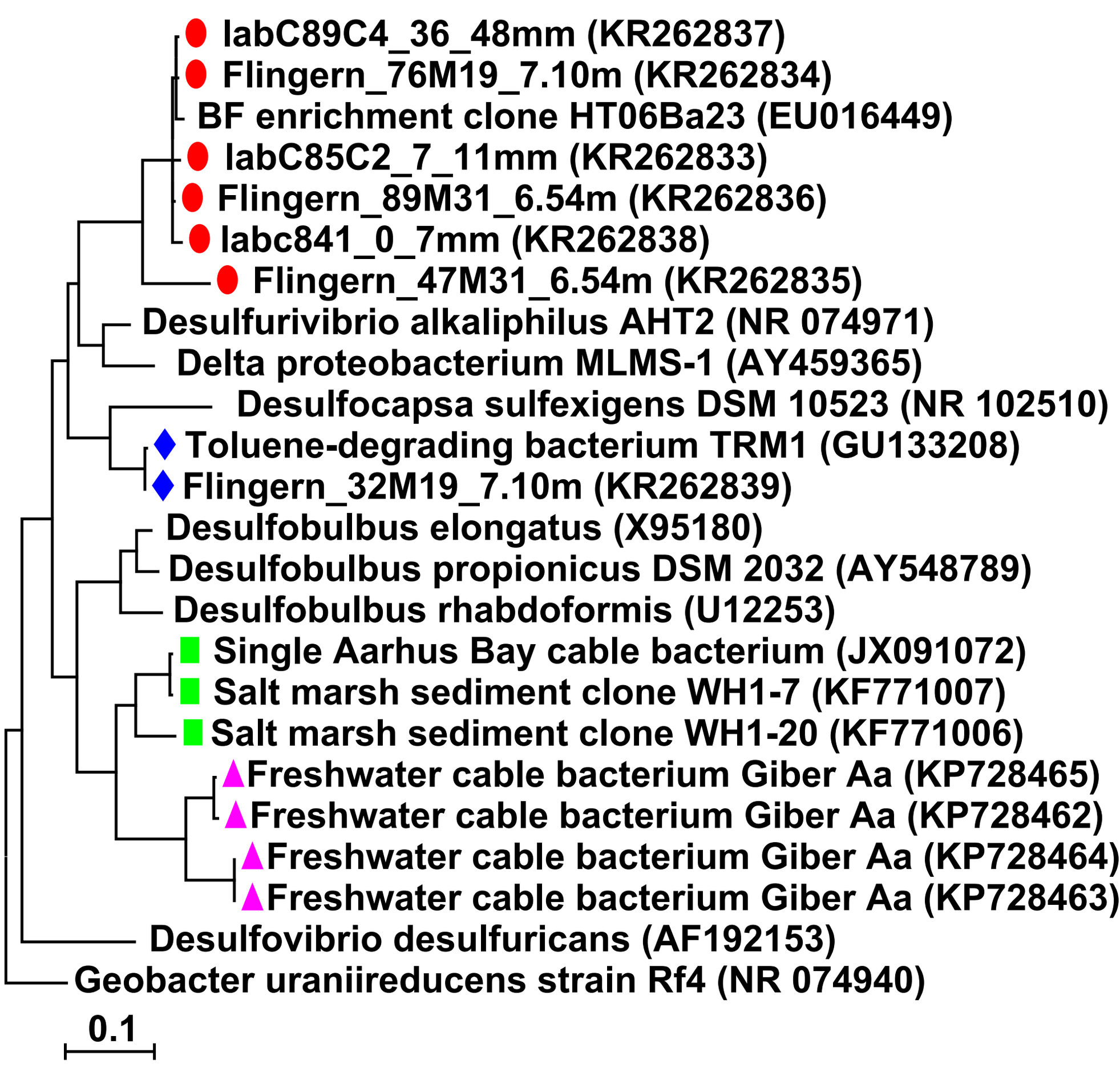
labC89C4_36_48mm (KR262837)
Flingern_76M19_7.10m (KR262834)
BF enrichment clone HT06Ba23 (EU016449)
labC85C2_7_11mm (KR262833)
Flingern_89M31_6.54m (KR262836)
labc841_0_7mm (KR262838)
Flingern_47M31_6.54m (KR262835)
Desulfurivibrio alkaliphilus AHT2 (NR 074971)
Delta proteobacterium MLMS-1 (AY459365)
Desulfocapsa sulfexigens DSM 10523 (NR 102510)
Toluene-degrading bacterium TRM1 (GU133208)
Flingern_32M19_7.10m (KR262839)
Desulfobulbus elongatus (X95180)
Desulfobulbus propionicus DSM 2032 (AY548789)
Desulfobulbus rhabdoformis (U12253)
Single Aarhus Bay cable bacterium (JX091072)
Salt marsh sediment clone WH1-7 (KF771007)
Salt marsh sediment clone WH1-20 (KF771006)
Freshwater cable bacterium Giber Aa (KP728465)
Freshwater cable bacterium Giber Aa (KP728462)
Freshwater cable bacterium Giber Aa (KP728464)
Freshwater cable bacterium Giber Aa (KP728463)
Desulfovibrio desulfuricans (AF192153)
Geobacter uraniireducens strain Rf4 (NR 074940)
0.1