Figure SI

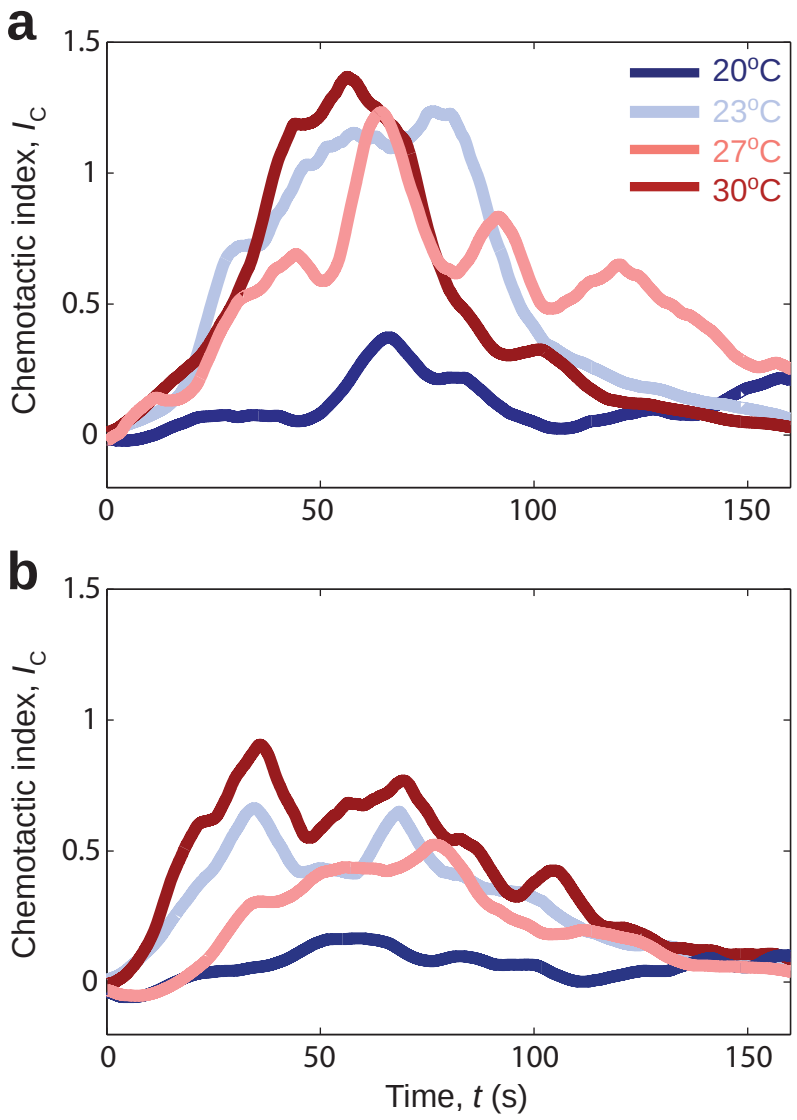
a
b
1.5
1
0.5
0
Chemotactic index, $I_C$
0
50
100
150
Time, $t$ (s)
20°C
23°C
27°C
30°C