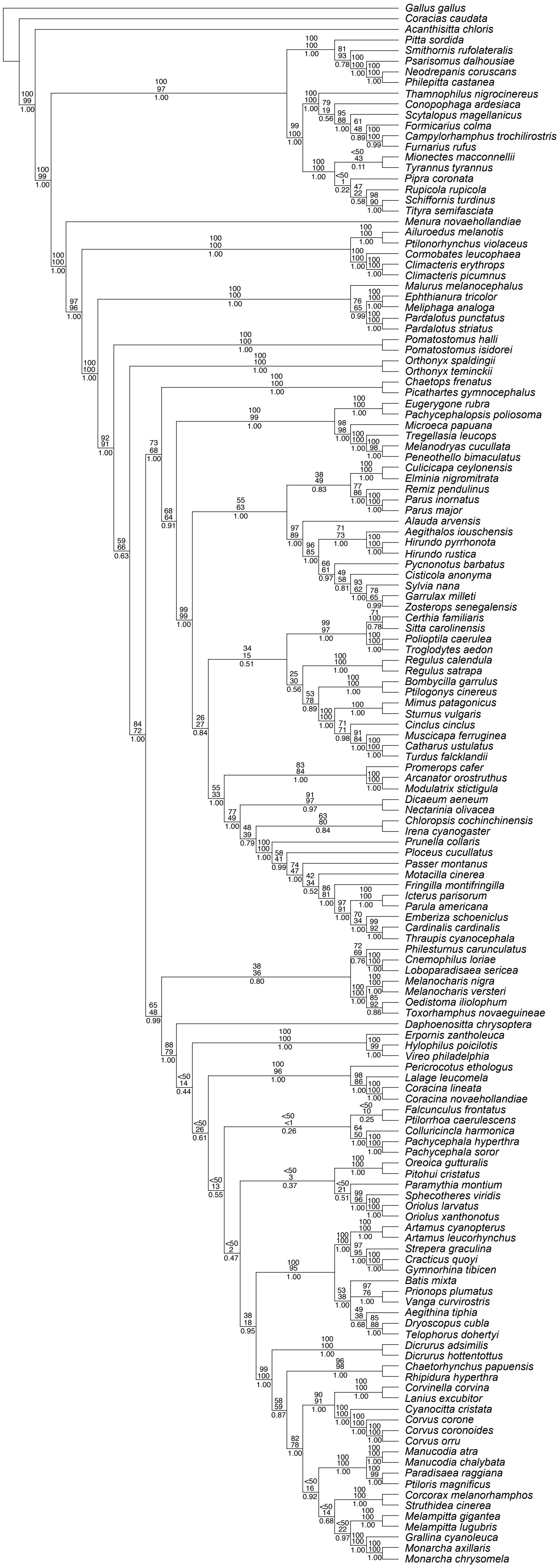
Gallus gallus
Coracias caudata
Acanthisitta chloris
Pitta sordida
Smithornis rufolateralis
Psarisomus dalhousiae
Neodrepanis coruscans
Philepitta castanea
Thamnophilus nigrocinereus
Conopophaga ardesiaca
Scytalopus magellanicus
Formicarius colma
Campylorhamphus trochilirostris
Furnarius rufus
Mionectes macconnellii
Tyrannus tyrannus
Pipra coronata
Rupicola rupicola
Schiffornis turdinus
Tityra semifasciata
Menura novaehollandiae
Ailuroedus melanotis
Ptilonorhynchus violaceus
Cormobates leucophaea
Climacteris erythrops
Climacteris picumnus
Malurus melanocephalus
Ephthianura tricolor
Meliphaga analoga
Pardalotus punctatus
Pardalotus striatus
Pomatostomus halli
Pomatostomus isidorei
Orthonyx spaldingii
Orthonyx temminckii
Chaetops frenatus
Picathartes gymnocephalus
Eugerygone rubra
Pachycephalopsis poliosoma
Microeca papuana
Tregellasia leucops
Melanodryas cucullata
Peneothello bimaculatus
Culicicapa ceylonensis
Elminia nigromitrata
Remiz pendulinus
Parus inornatus
Parus major
Alauda arvensis
Aegithalos iouschensis
Hirundo pyrrhonota
Hirundo rustica
Pycnonotus barbatus
Cisticola anonyma
Sylvia nana
Garrulax milleti
Zosterops senegalensis
Certhia familiaris
Sitta carolinensis
Polioptila caerulea
Troglodytes aedon
Regulus calendula
Regulus satrapa
Bombycilla garrulus
Ptilogonys cinereus
Mimus patagonicus
Sturnus vulgaris
Cinclus cinclus
Muscicapa ferruginea
Catharus ustulatus
Turdus falcklandii
Promerops cafer
Arcanator orostruthus
Modulatrix stictigula
Dicaeum aeneum
Nectarinia olivacea
Chloropsis cochinchinensis
Irena cyanogaster
Prunella collaris
Ploceus cucullatus
Passer montanus
Motacilla cinerea
Fringilla montifringilla
Icterus parisorum
Parula americana
Emberiza schoeniclus
Cardinalis cardinalis
Thraupis cyanocephala
Philesturnus carunculatus
Cnemophilus loriae
Loboparadisaea sericea
Melanocharis nigra
Melanocharis versteri
Oedistoma iliolophum
Toxorhamphus novaeguineae
Daphoenositta chrysoptera
Erpornis zantholeuca
Hylophilus poicilotis
Vireo philadelphia
Pericrocotus ethologus
Lalage leucomela
Coracina lineata
Coracina novaehollandiae
Falcunculus frontatus
Ptilorrhoa caerulescens
Colluricincla harmonica
Pachycephala hyperthra
Pachycephala soror
Oreoica gutturalis
Pitohui cristatus
Paramythia montium
Sphecotheres viridis
Oriolus larvatus
Oriolus xanthonotus
Artamus cyanopterus
Artamus leucorhynchus
Strepera graculina
Cracticus quoyi
Gymnorhina tibicen
Batis mixta
Prionops plumatus
Vanga curvirostris
Aegithina tiphia
Dryoscopus cubla
Telophorus dohertyi
Dicrurus adsimilis
Dicrurus hottentottus
Chaetorhynchus papuensis
Rhipidura hyperthra
Corvinella corvina
Lanius excubitor
Cyanocitta cristata
Corvus corone
Corvus coronoides
Corvus orru
Manucodia atra
Manucodia chalybata
Paradisaea raggiana
Ptiloris magnificus
Corcorax melanorhamphos
Struthidea cinerea
Melampitta gigantea
Melampitta lugubris
Grallina cyanoleuca
Monarcha axillaris
Monarcha chrysomela