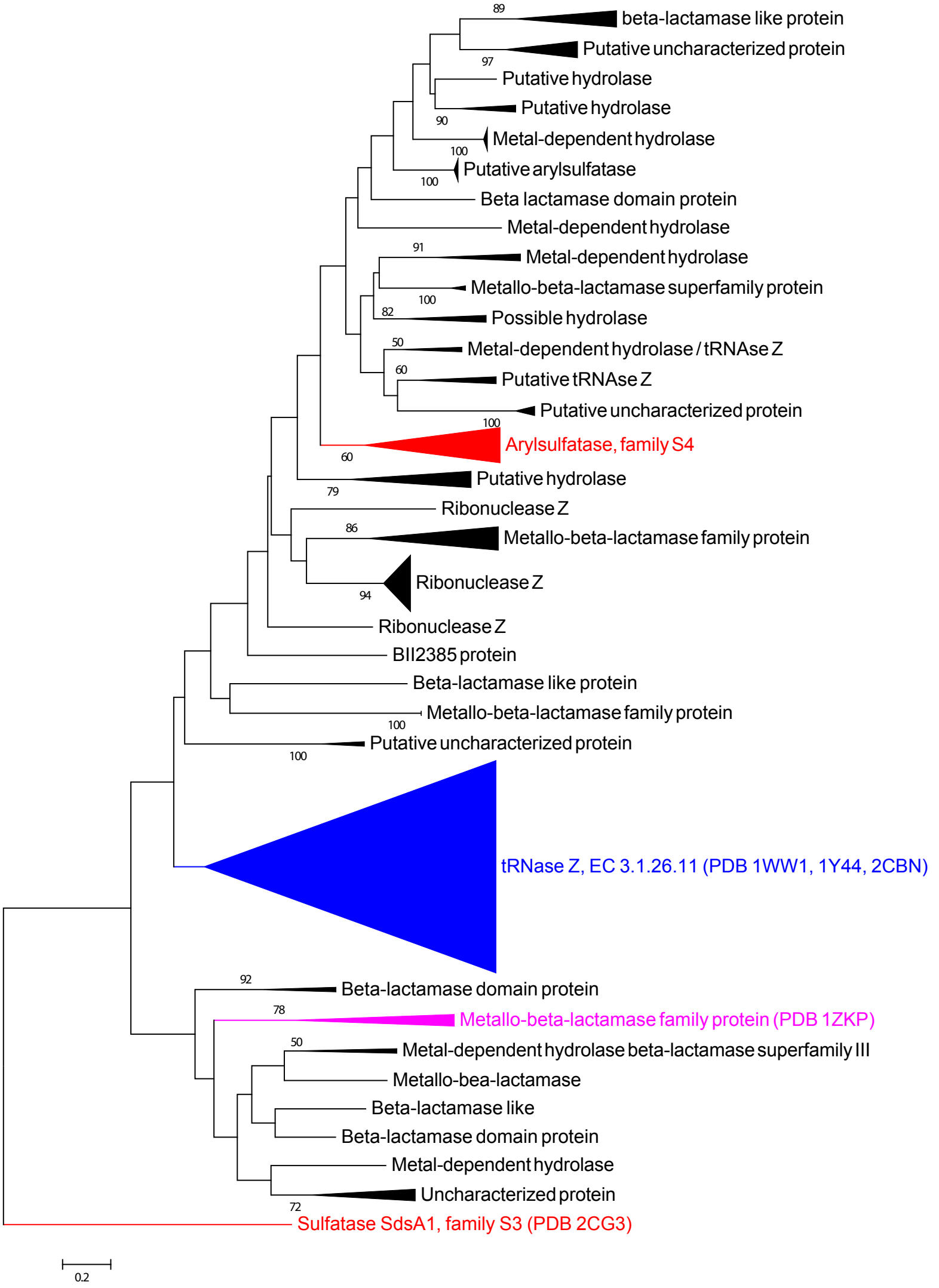
89
beta-lactamase like protein
Putative uncharacterized protein
97
Putative hydrolase
Putative hydrolase
90
Metal-dependent hydrolase
100
Putative arylsulfatase
100
Beta lactamase domain protein
Metal-dependent hydrolase
91
Metal-dependent hydrolase
Metallo-beta-lactamase superfamily protein
100
82
Possible hydrolase
50
Metal-dependent hydrolase / tRNAse Z
60
Putative tRNAse Z
Putative uncharacterized protein
100
Arylsulfatase, family S4
60
Putative hydrolase
79
Ribonuclease Z
86
Metallo-beta-lactamase family protein
Ribonuclease Z
94
Ribonuclease Z
BII2385 protein
Beta-lactamase like protein
Metallo-beta-lactamase family protein
100
Putative uncharacterized protein
100
tRNase Z, EC 3.1.26.11 (PDB 1WW1, 1Y44, 2CBN)
92
Beta-lactamase domain protein
78
Metallo-beta-lactamase family protein (PDB 1ZKP)
50
Metal-dependent hydrolase beta-lactamase superfamily III
Metallo-bea-lactamase
Beta-lactamase like
Beta-lactamase domain protein
Metal-dependent hydrolase
Uncharacterized protein
72
Sulfatase SdsA1, family S3 (PDB 2CG3)
0.2