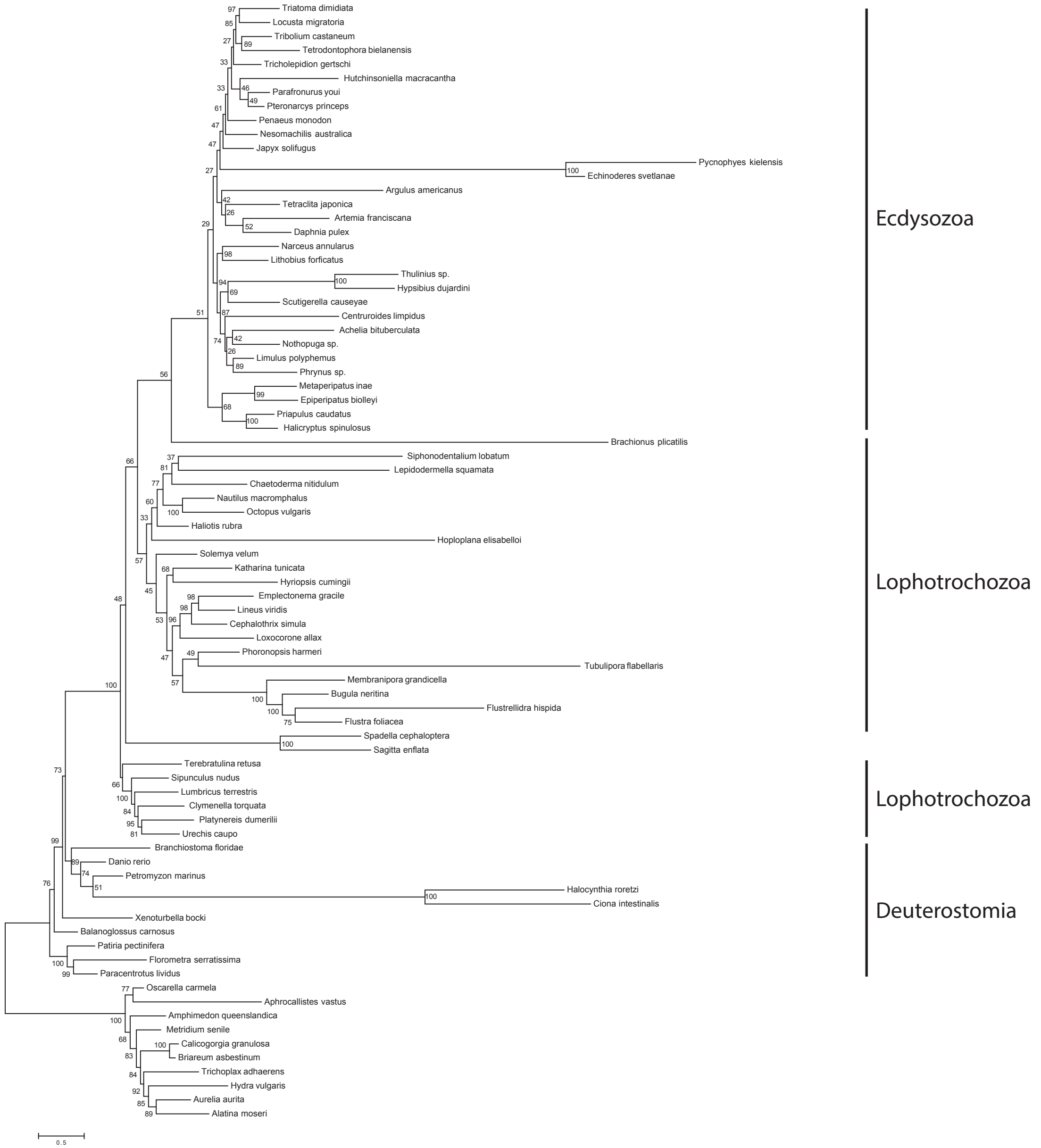
Triatoma dimidiata
Locusta migratoria
Tribolium castaneum
Tetrodontophora bielanensis
Tricholepidion gertschi
Hutchinsoniella macracantha
Parafronurus youi
Pteronarcys princeps
Penaeus monodon
Nesomachilis australica
Japyx solifugus
Pycnophyes kielensis
Echinoderes svetlanae
Argulus americanus
Tetraclita japonica
Artemia franciscana
Daphnia pulex
Narceus annularus
Lithobius forficatus
Thulinius sp.
Hypsibius dujardini
Scutigerella causeyae
Centruroides limpidus
Achelia bituberculata
Nothopuga sp.
Limulus polyphemus
Phrynus sp.
Metaperipatus inae
Epiperipatus biolleyi
Priapulus caudatus
Halicryptus spinulosus
Brachionus plicatilis
Siphonodentalium lobatum
Lepidodermella squamata
Chaetoderma nitidulum
Nautilus macromphalus
Octopus vulgaris
Haliotis rubra
Hoploplana elisabelloi
Solemya velum
Katharina tunicata
Hyriopsis cumingii
Emplectonema gracile
Lineus viridis
Cephalothrix simula
Loxocorone allax
Phoronopsis harmeri
Tubulipora flabellaris
Membranipora grandicella
Bugula neritina
Flustrellidra hispida
Flustra foliacea
Spadella cephaloptera
Sagitta enflata
Terebratulina retusa
Sipunculus nudus
Lumbricus terrestris
Clymenella torquata
Platynereis dumerilii
Urechis caupo
Branchiostoma floridae
Danio rerio
Petromyzon marinus
Halocynthia roretzi
Ciona intestinalis
Xenoturbella bocki
Balanoglossus carnosus
Patiria pectinifera
Florometra serratissima
Paracentrotus lividus
Oscarella carmela
Aphrocallistes vastus
Amphimedon queenslandica
Metridium senile
Calicogorgia granulosa
Briareum asbestinum
Trichoplax adhaerens
Hydra vulgaris
Aurelia aurita
Alatina moseri
0.5
Ecdysozoa
Lophotrochozoa
Lophotrochozoa
Deuterostomia